(12) INTERNATIONAL APPLICATION PUBLISHED UNDER THE PATENT COOPERATION TREATY (PCT)

(19) World Intellectual Property Organization
International Bureau

(43) International Publication Date
3 September 2009 (03.09.2009)

PCT

(10) International Publication Number
WO 2009/106531 A1

(51) International Patent Classification:
C07D 487/04 (2006.01) *A61P 11/00* (2006.01)
A61K 31/519 (2006.01) *A61P 19/00* (2006.01)
A61P 15/00 (2006.01)

(21) International Application Number:
PCT/EP2009/052198

(22) International Filing Date:
25 February 2009 (25.02.2009)

(25) Filing Language: English

(26) Publication Language: English

(30) Priority Data:
08102052.1 27 February 2008 (27.02.2008) EP

(71) Applicant *(for all designated States except US)*: **NYCOMED GMBH** [DE/DE]; Byk-Gulden-Str. 2, 78467 Konstanz (DE).

(72) Inventors; and

(75) Inventors/Applicants *(for US only)*: **STADLWIESER, Josef** [AT/DE]; Im Apfelgarten 3, 78465 Konstanz (DE). **SCHMIDT, Beate** [DE/DE]; Allensbacher Str. 5, 78476 Allensbach (DE). **BERNSMANN, Heiko** [DE/DE]; Schubertstr. 21, 60325 Frankfurt (DE). **SUDAU, Alexander** [DE/DE]; Brucherweg 5 A, 42799 Leichlingen (DE). **DUNKERN, Torsten** [DE/DE]; Kastanienweg 24, 78269 Volkertshausen (DE). **MARX, Degenhard** [DE/DE]; Obere Reute 15, 78345 Moos (DE). **DIEFENBACH, Jörg** [DE/DE]; Am Hopfenbühl 17, 78333 Stockach-winterspüren (DE).

(74) Agents: **MECHNICH, Oliver** et al.; c/o Nycomed GmbH, P.O. Box 100310, 78403 Konstanz (DE).

(81) Designated States *(unless otherwise indicated, for every kind of national protection available)*: AE, AG, AL, AM, AO, AT, AU, AZ, BA, BB, BG, BH, BR, BW, BY, BZ, CA, CH, CN, CO, CR, CU, CZ, DE, DK, DM, DO, DZ, EC, EE, EG, ES, FI, GB, GD, GE, GH, GM, GT, HN, HR, HU, ID, IL, IN, IS, JP, KE, KG, KM, KN, KP, KR, KZ, LA, LC, LK, LR, LS, LT, LU, LY, MA, MD, ME, MG, MK, MN, MW, MX, MY, MZ, NA, NG, NI, NO, NZ, OM, PG, PH, PL, PT, RO, RS, RU, SC, SD, SE, SG, SK, SL, SM, ST, SV, SY, TJ, TM, TN, TR, TT, TZ, UA, UG, US, UZ, VC, VN, ZA, ZM, ZW.

(84) Designated States *(unless otherwise indicated, for every kind of regional protection available)*: ARIPO (BW, GH, GM, KE, LS, MW, MZ, NA, SD, SL, SZ, TZ, UG, ZM, ZW), Eurasian (AM, AZ, BY, KG, KZ, MD, RU, TJ, TM), European (AT, BE, BG, CH, CY, CZ, DE, DK, EE, ES, FI, FR, GB, GR, HR, HU, IE, IS, IT, LT, LU, LV, MC, MK, MT, NL, NO, PL, PT, RO, SE, SI, SK, TR), OAPI (BF, BJ, CF, CG, CI, CM, GA, GN, GQ, GW, ML, MR, NE, SN, TD, TG).

[Continued on next page]

(54) Title: PYRROLOPYRIMIDINECARBOXAMIDES

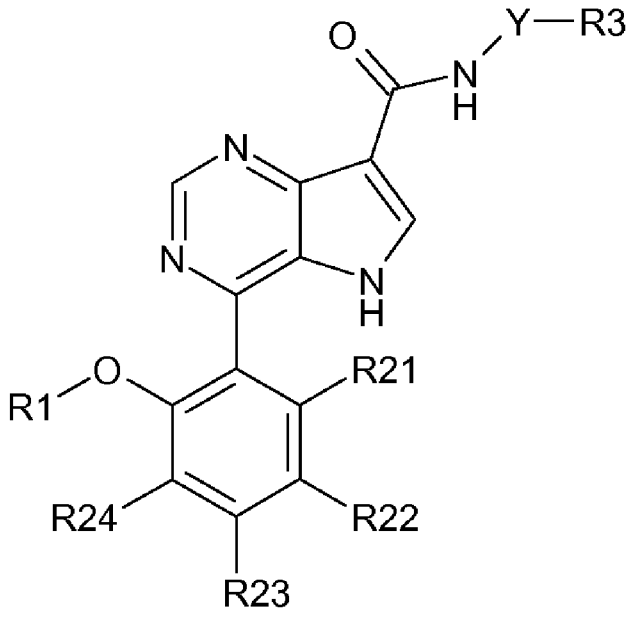

(I)

(57) Abstract: The compounds of Formula (I) wherein R1, R21, R22, R23, R24, Y and R3 have the meanings as given in the description, the salts thereof, the N-oxides of the compounds and the salts thereof and the stereoisomers of the compounds, the salts, the N-oxides of the compounds and the N-oxides of the salts thereof are effective inhibitors of the type 5 phosphodiesterase.

WO 2009/106531 A1

Declarations under Rule 4.17:

— *as to applicant's entitlement to apply for and be granted a patent (Rule 4.17(ii))*

Published:

— *with international search report (Art. 21(3))*