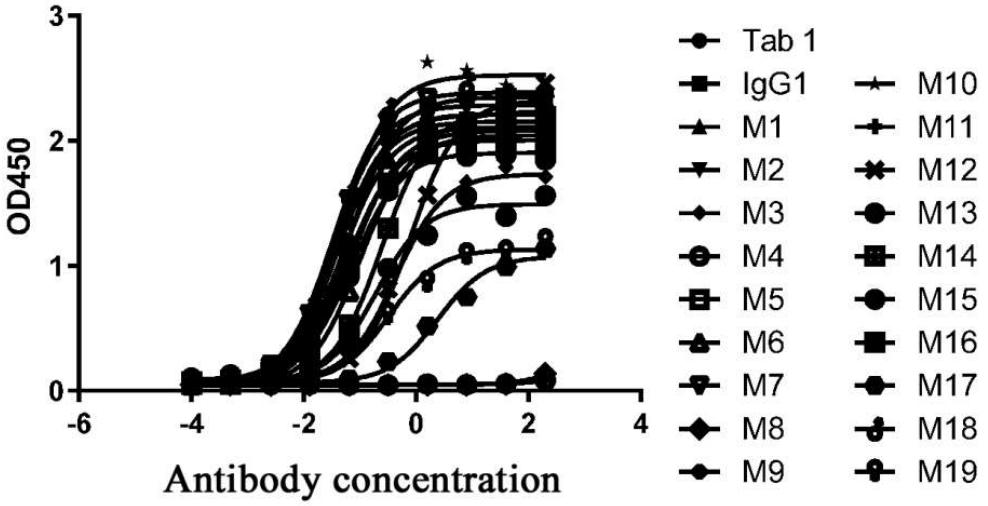

Figure 1

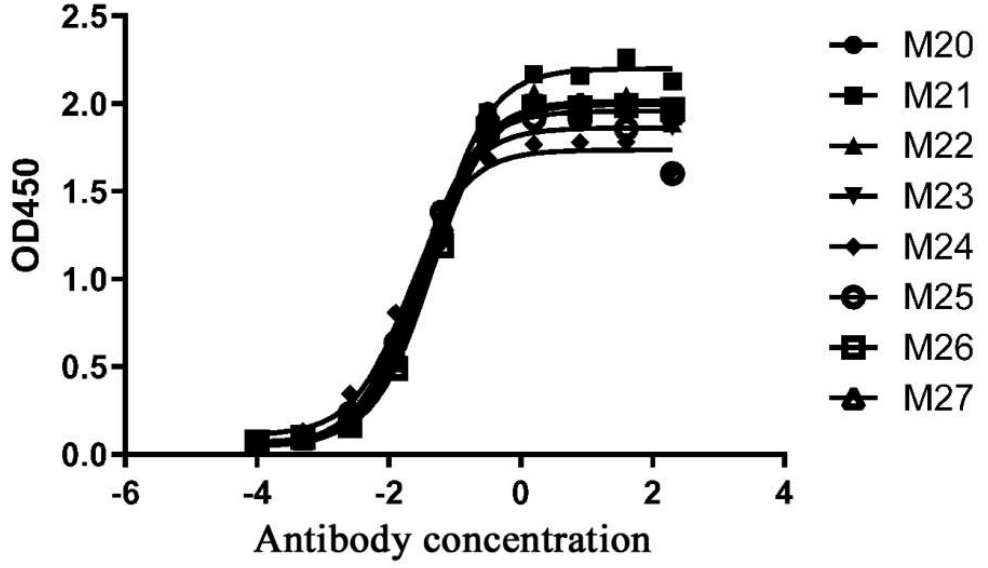

Figure 2

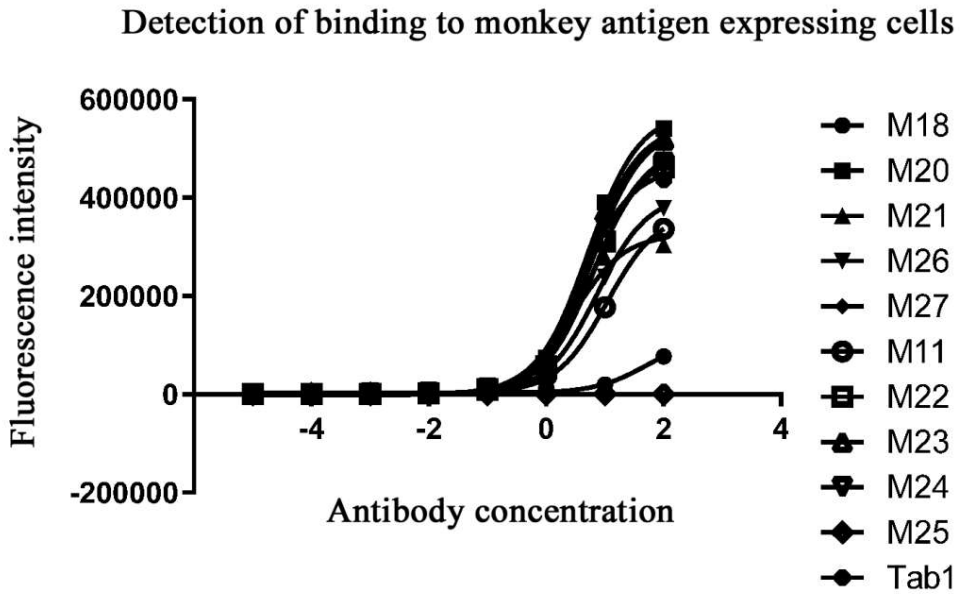

Figure 3

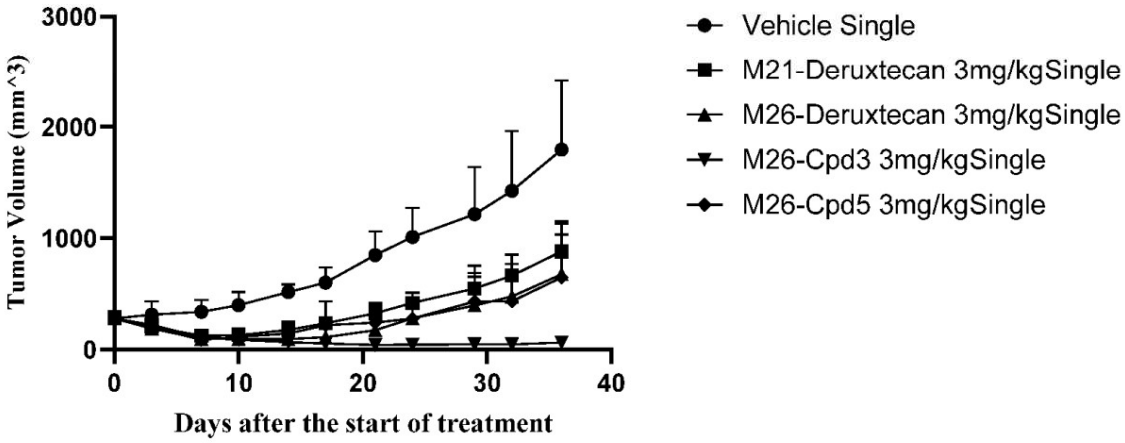

Figure 4

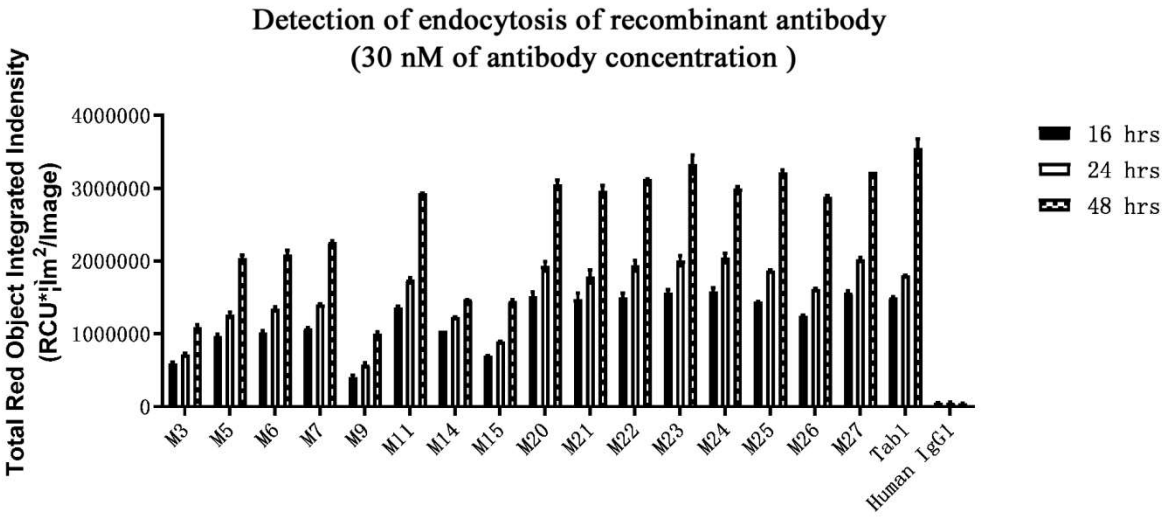

Figure 5

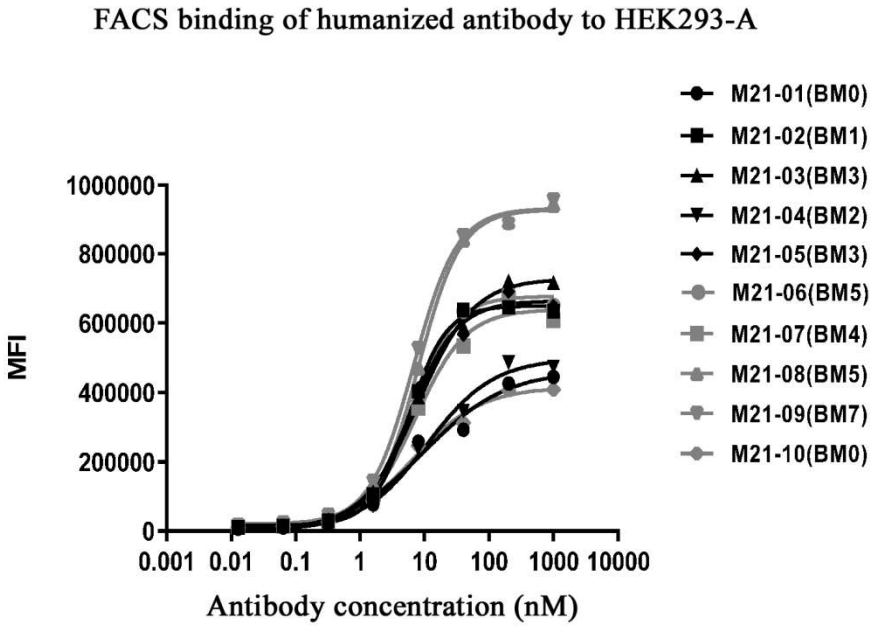

Figure 6A

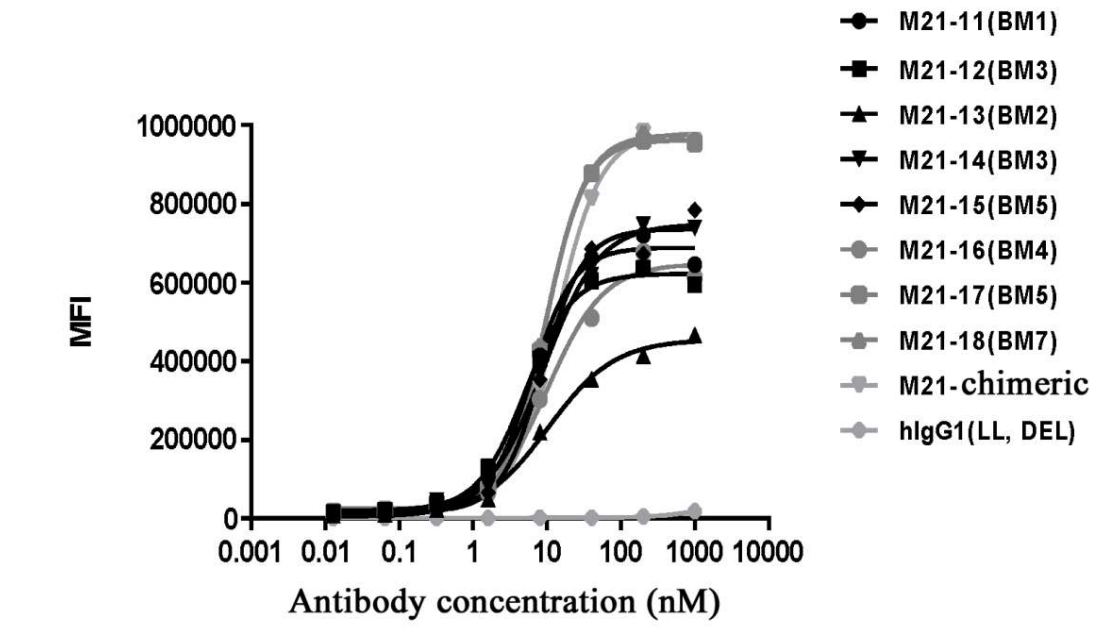

Figure 6B

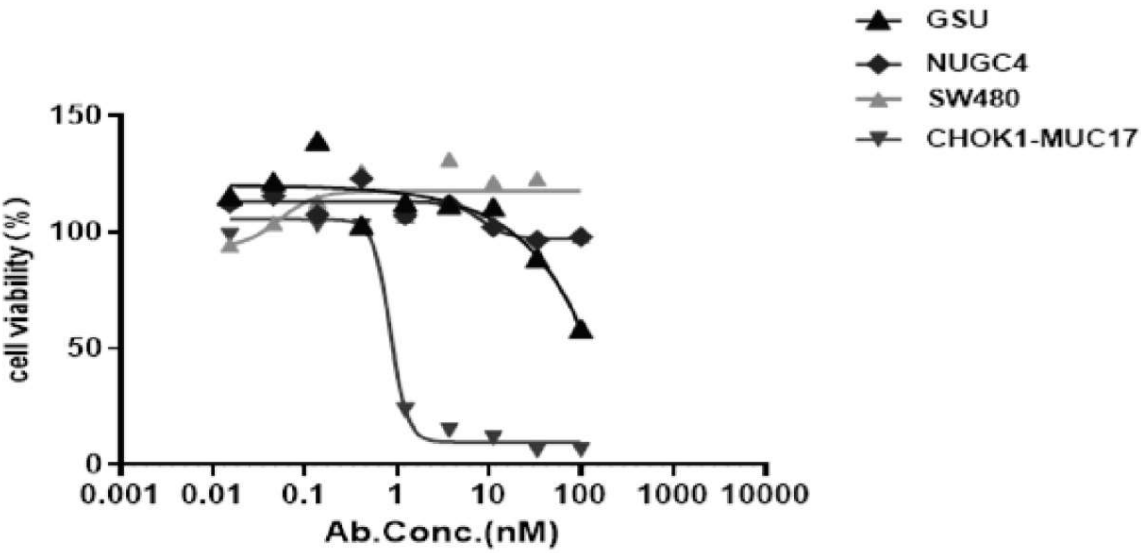

Figure 7

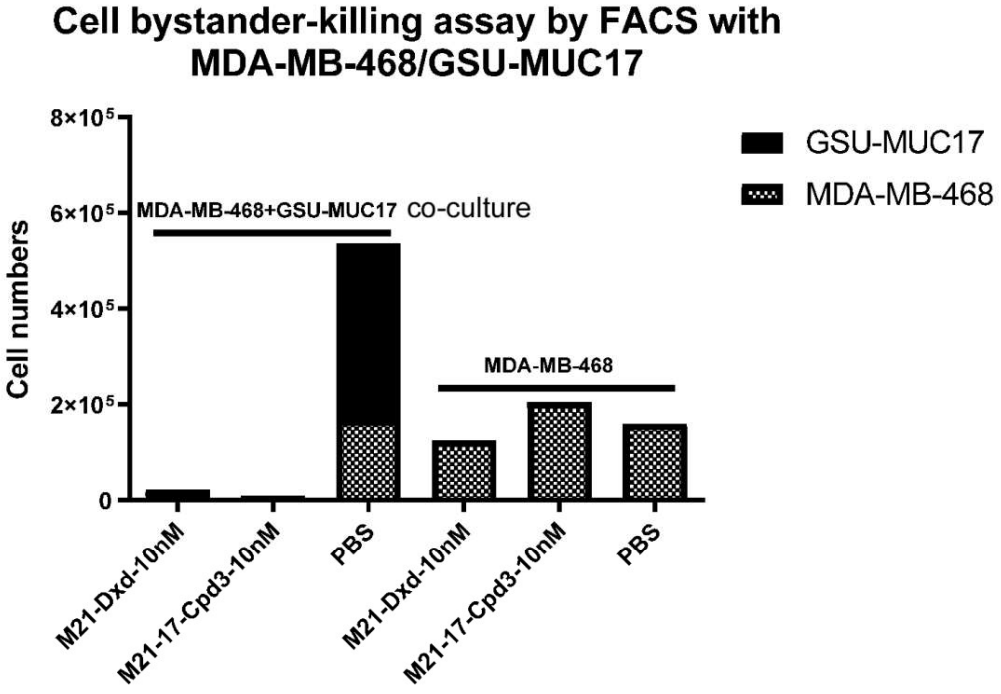

Figure 8A

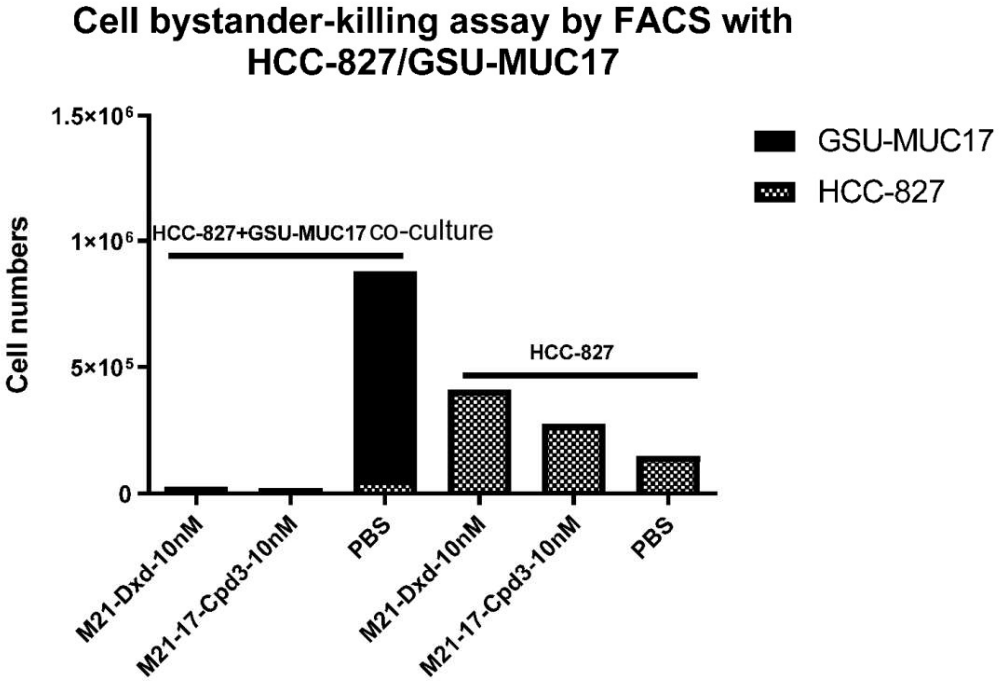

Figure 8B

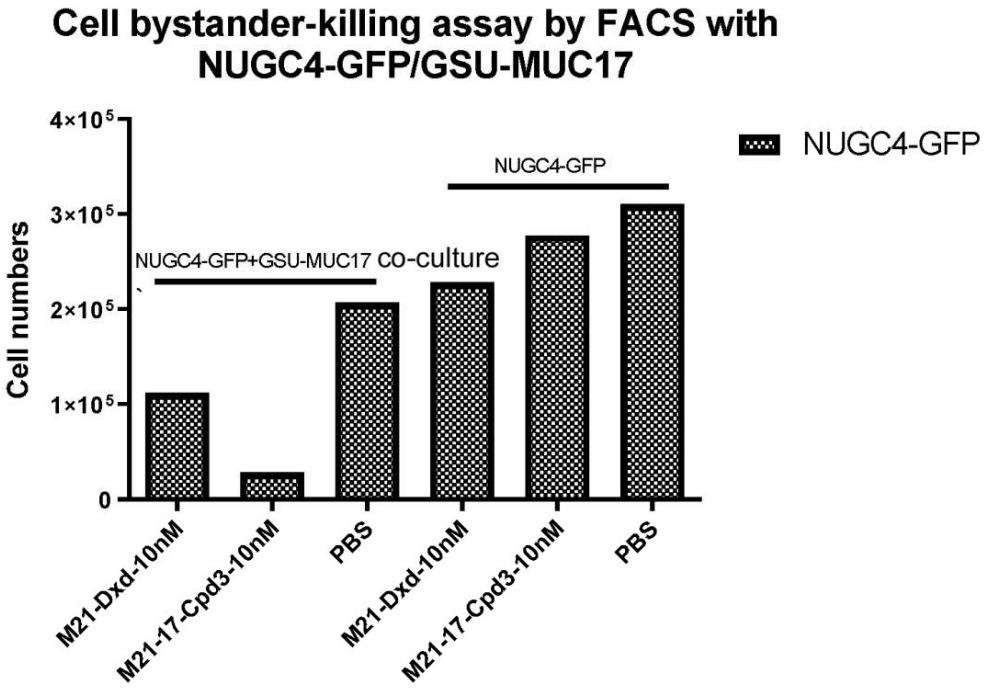

Figure 8C

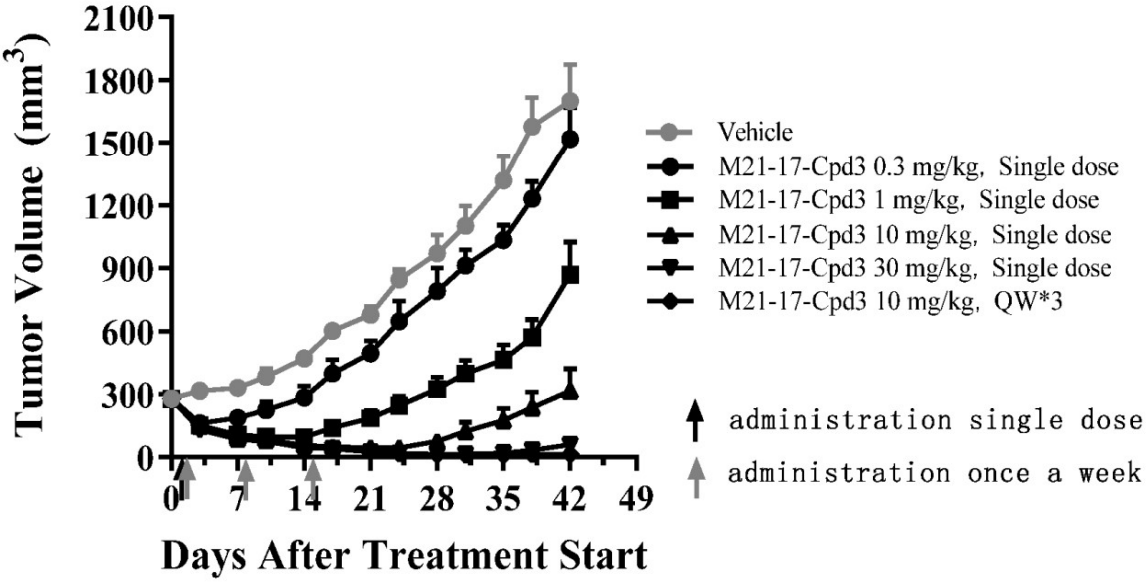

Figure 9

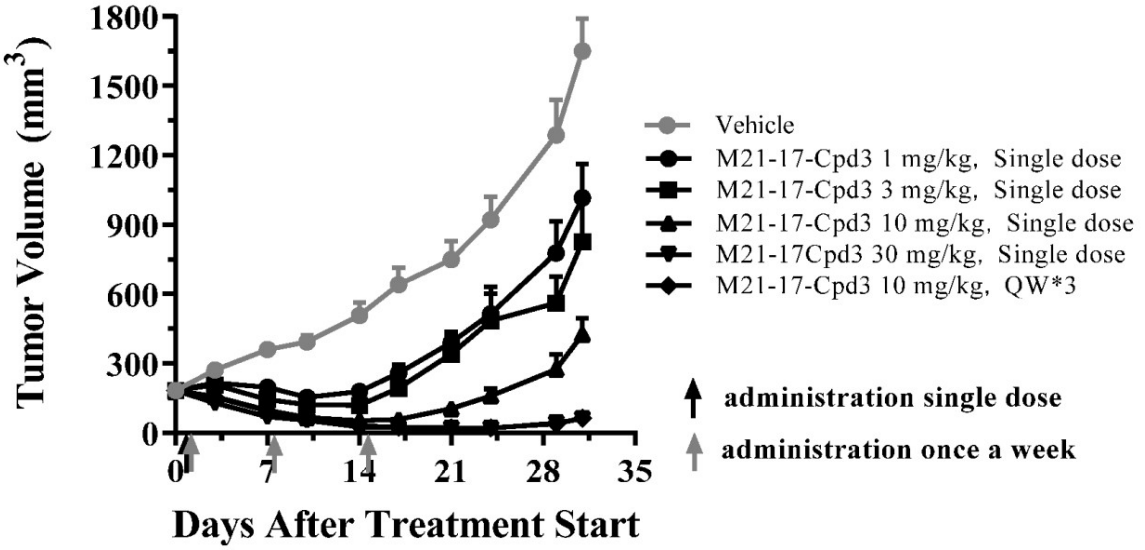

Figure 10

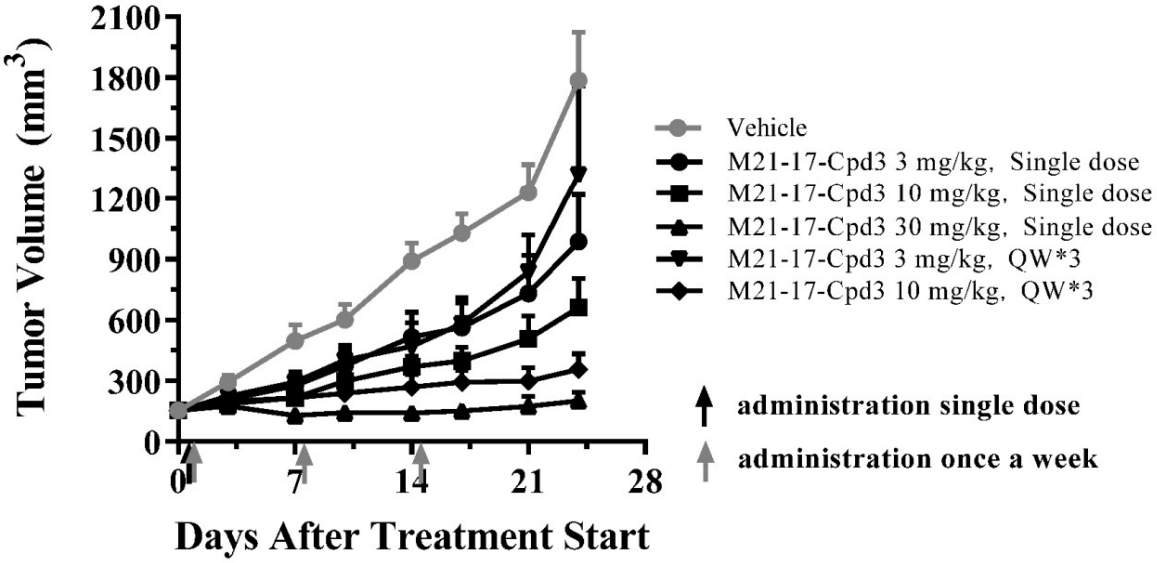

Figure 11

<Chromatogram>

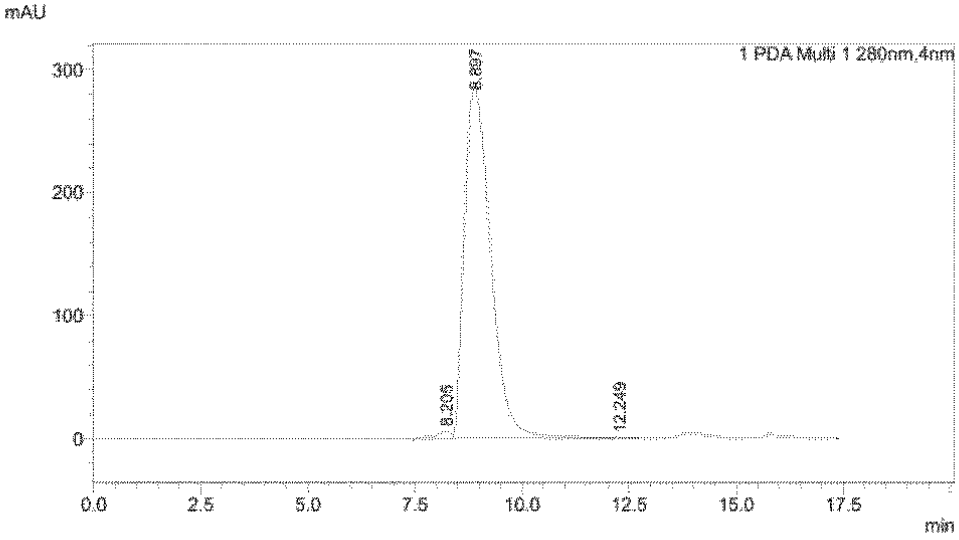

<Peak Table>

PDA Ch1 280nm

Peak#	Ret. Time	USP Width	Height	Area	S/N	Area%
1	8.205	0.793	6509	165534	21.48	1.331
2	8.897	1.133	284998	12250022	940.41	98.511
3	12.249	1.037	855	19627	2.82	0.158
Total				12435182		100.000

Figure 12

<Chromatogram>

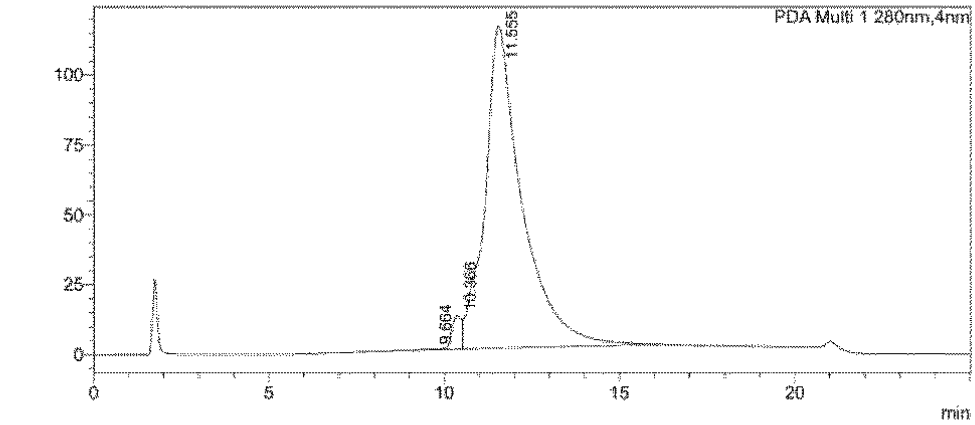

<Peak Table>

PDA Ch1 280nm

Peak#	Ret. Time	USP Width	Height	Area	S/N	Area%
1	9.664	1.033	159	3580	0.19	0.041
2	10.366	1.142	11949	226839	14.25	2.593
3	11.555	1.608	115451	8519386	137.68	97.367
Total			127559	8749806		100.000

Figure 13

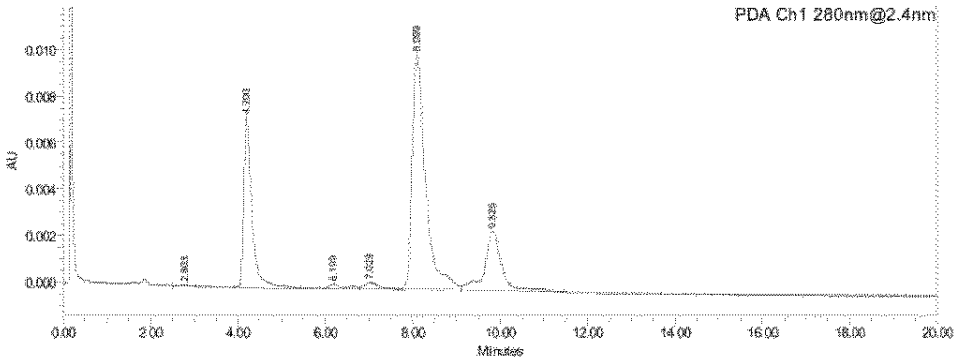

Peak Results

	RT	Width (sec)	Height	Area	% Area
1	2.803	33.40	56	797	0.20
2	4.200	91.20	7338	95517	24.47
3	6.199	44.70	172	3188	0.82
4	7.029	53.00	271	5405	1.38
5	8.099	87.30	10115	214956	55.08
6	9.825	139.90	2546	70412	18.04

Figure 14