CLAIMS

1. A compound, which is:

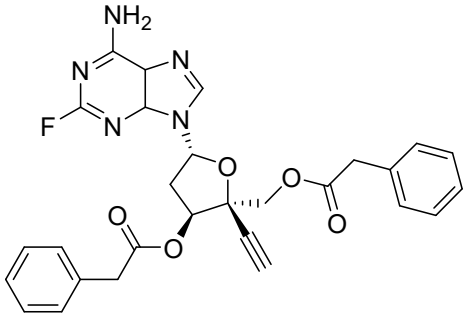

, or a pharmaceutically acceptable salt thereof.

2. The compound of claim 1, wherein the compound is

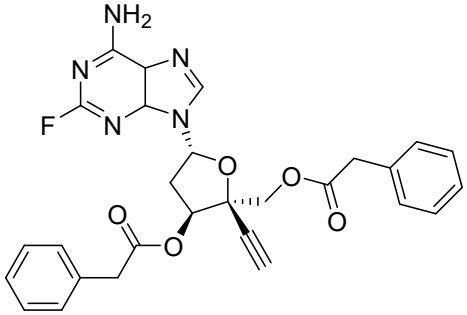

.

3. A compound, which is:

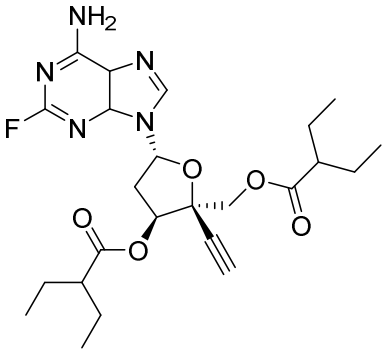

, or a pharmaceutically acceptable salt thereof.

4 The compound of claim 3, wherein the compound is

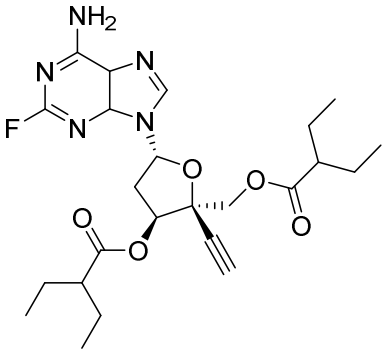

.

5. A compound, which is:

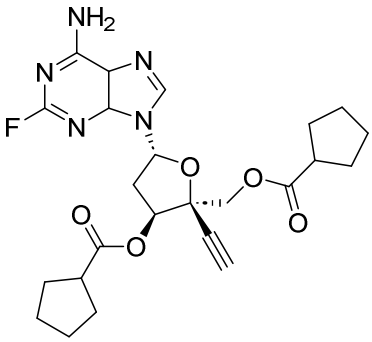

, or a pharmaceutically acceptable salt thereof.

6. The compound of claim 5, wherein the compound is

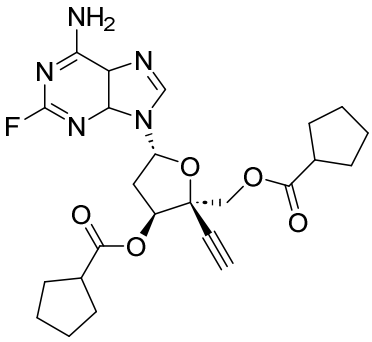

.

7. A pharmaceutical composition comprising the compound of any one of claims 1 to 6, or a pharmaceutically acceptable salt thereof, and a pharmaceutically acceptable carrier.

8. Use of the compound of any one of claims 1 to 6 in the manufacture of a medicament for treating or preventing human immunodeficiency virus (HIV) infection.

9. The use of claim 9, wherein the medicament is for treating HIV infection.

10. The use of claim 9, wherein the medicament is for preventing HIV infection.