INHIBITORS OF RORγ

ABSTRACT

The present disclosure relates to processes for the production of salts and crystalline forms of a compound having the formula:

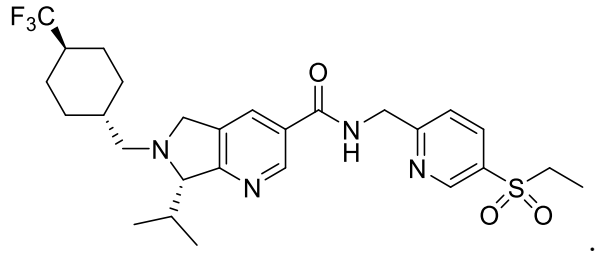

[No suitable figure]