(12) INTERNATIONAL APPLICATION PUBLISHED UNDER THE PATENT COOPERATION TREATY (PCT)

(19) World Intellectual Property Organization
International Bureau

(43) International Publication Date
3 February 2005 (03.02.2005)

PCT

(10) International Publication Number
WO 2005/009954 A3

(51) International Patent Classification[7]: A61K 31/535, 31/41, 31/42, 31/415, 31/40

(21) International Application Number: PCT/US2004/023797

(22) International Filing Date: 22 July 2004 (22.07.2004)

(25) Filing Language: English

(26) Publication Language: English

(30) Priority Data:
60/489,711 23 July 2003 (23.07.2003) US

(71) Applicant *(for all designated States except US)*: **SYNTA PHARMACEUTICALS, CORP.** [US/US]; 45 Hartwell Avenue, Lexington, MA 02421 (US).

(72) Inventors; and

(75) Inventors/Applicants *(for US only)*: **XIE, Yu** [US/US]; 28 Algonquian Drive, Natick, MA 01760 (US). **HOLMQVIST, Mats** [SE/US]; 86 Central Ave., Malden, MA 02148 (US). **MAHIOU, Jerome** [FR/US]; 62 Gleason Street, Lexington, MA 02421 (US). **ONO, Mitsunori** [JP/US]; 197 Wood Street, Lexington, MA 02421 (US). **SUN, Lijun** [CN/US]; 148 Depot Road, Harvard, MA 01451 (US). **CHEN, Shoujun** [CN/US]; 19 Dunster Road, Bedford, MA 01730 (US). **ZHANG, Shijie** [CN/US]; 27 Lojko Drive, Nashua, NH 03062 (US). **JIANG, Jun** [CN/US]; 117 Central St., Apt. 3, Acton, MA 01720 (US). **CHIMMANAMADA, Dinesh** [IN/US]; 26-B Liberty Street, Waltham, MA 02452 (US). **FLEIG, Andrea** [US/US]; 1892 Alaweo Street, Honolulu, HI 96821 (US). **YU, Chih-Yi** [—/US]; 18 Winship Street, Malden, MA 02148 (US).

(74) Agents: **HSI, Jeffrey, D.** et al.; Edwards & Angell, LLP, P.O. Box 55874, Boston, MA 02205 (US).

(81) Designated States *(unless otherwise indicated, for every kind of national protection available)*: AE, AG, AL, AM, AT, AU, AZ, BA, BB, BG, BR, BW, BY, BZ, CA, CH, CN, CO, CR, CU, CZ, DE, DK, DM, DZ, EC, EE, EG, ES, FI, GB, GD, GE, GH, GM, HR, HU, ID, IL, IN, IS, JP, KE, KG, KP, KR, KZ, LC, LK, LR, LS, LT, LU, LV, MA, MD, MG, MK, MN, MW, MX, MZ, NA, NI, NO, NZ, OM, PG, PH, PL, PT, RO, RU, SC, SD, SE, SG, SK, SL, SY, TJ, TM, TN, TR, TT, TZ, UA, UG, US, UZ, VC, VN, YU, ZA, ZM, ZW.

(84) Designated States *(unless otherwise indicated, for every kind of regional protection available)*: ARIPO (BW, GH, GM, KE, LS, MW, MZ, NA, SD, SL, SZ, TZ, UG, ZM, ZW), Eurasian (AM, AZ, BY, KG, KZ, MD, RU, TJ, TM), European (AT, BE, BG, CH, CY, CZ, DE, DK, EE, ES, FI, FR, GB, GR, HU, IE, IT, LU, MC, NL, PL, PT, RO, SE, SI, SK, TR), OAPI (BF, BJ, CF, CG, CI, CM, GA, GN, GQ, GW, ML, MR, NE, SN, TD, TG).

Published:
— *with international search report*
— *before the expiration of the time limit for amending the claims and to be republished in the event of receipt of amendments*

(88) Date of publication of the international search report: 7 July 2005

For two-letter codes and other abbreviations, refer to the "Guidance Notes on Codes and Abbreviations" appearing at the beginning of each regular issue of the PCT Gazette.

(54) Title: METHOD FOR MODULATING CALCIUM ION-RELEASE-ACTIVATED CALCIUM ION CHANNELS

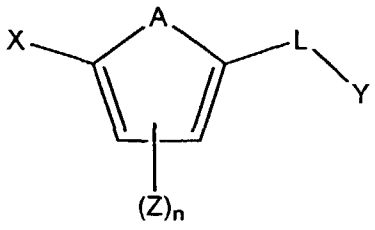

(57) Abstract: The invention relates to a method for modulating Ca $^{2+}$-release-activated Ca 2+ channels (CRAG) in a cell by administering to the cell a compound of formula (I): or a pharmaceutically acceptable salt, solvate, clathrate, or prodrug thereof wherein X, Y, A, Z, L and n are defined herein.

WO 2005/009954 A3