(12) INTERNATIONAL APPLICATION PUBLISHED UNDER THE PATENT COOPERATION TREATY (PCT)

(19) World Intellectual Property Organization
International Bureau

(43) International Publication Date
25 May 2023 (25.05.2023)

WIPO | PCT

(10) International Publication Number
WO 2023/091456 A1

(51) International Patent Classification:
C07D 403/14 (2006.01) *C07D 471/04* (2006.01)
C07D 413/14 (2006.01) *A61K 31/497* (2006.01)
C07D 405/14 (2006.01) *A61P 25/14* (2006.01)
C07D 471/10 (2006.01)

(21) International Application Number:
PCT/US2022/050058

(22) International Filing Date:
16 November 2022 (16.11.2022)

(25) Filing Language: English

(26) Publication Language: English

(30) Priority Data:
63/280,551 17 November 2021 (17.11.2021) US

(71) Applicant: **CHDI FOUNDATION, INC.** [US/US]; c/o CHDI Management, Inc., 350 Seventh Avenue, Suite 200, New York, New York 10001 (US).

(72) Inventors: **LIU, Longbin**; c/o CHDI Foundation, Inc., c/o CHDI Management, Inc., 350 Seventh Avenue, Suite 200, New York, New York 10001 (US). **DOMINGUEZ, Celia**; c/o CHDI Foundation, Inc., c/o CHDI Management, Inc., 350 Seventh Avenue, Suite 200, New York, New York 10001 (US). **PLOTNIKOV, Nikolay V.**; c/o CHDI Foundation, Inc., c/o CHDI Management, Inc., 350 Seventh Avenue, Suite 200, New York, New York 10001 (US). **HAUGHAN, Alan**; c/o CHDI Foundation, Inc., c/o CHDI Management, Inc., 350 Seventh Avenue, Suite 200, New York, New York 10001 (US). **STOTT, Andrew**; c/o CHDI Foundation, Inc., c/o CHDI Management, Inc., 350 Seventh Avenue, Suite 200, New York, New York 10001 (US). **COSGROVE, Brett**; c/o CHDI Foundation, Inc., c/o CHDI Management, Inc., 350 Seventh Avenue, Suite 200, New York, New York 10001 (US). **CLISSOLD, Cole**; c/o CHDI Foundation, Inc., c/o CHDI Management, Inc., 350 Seventh Avenue, Suite 200, New York, New York 10001 (US). **VATER, Huw**; c/o CHDI Foundation, Inc., c/o CHDI Management, Inc., 350 Seventh Avenue, Suite 200, New York, New York 10001 (US). **SPENCER, Jonathan**; c/o CHDI Foundation, Inc., c/o CHDI Management, Inc., 350 Seventh Avenue, Suite 200, New York, New York 10001 (US). **ESMIEU, William**; c/o CHDI Foundation, Inc., c/o CHDI Management, Inc., 350 Seventh Avenue, Suite 200, New York, New York 10001 (US). **MALAGU, Karine**; c/o CHDI Foundation, Inc., c/o CHDI Management, Inc., 350 Seventh Avenue, Suite 200, New York, New York 10001 (US). **CHAMBERS, Mark**; c/o CHDI Foundation, Inc., c/o CHDI Management, Inc., 350 Seventh Avenue, Suite 200, New York, New York 10001 (US).

(74) Agent: **NEMIROW, Joy L.** et al.; SHEPPARD MULLIN RICHTER & HAMPTON LLP, 650 Town Center Drive, 10th Floor, Costa Mesa, California 92626-1993 (US).

(81) Designated States *(unless otherwise indicated, for every kind of national protection available)*: AE, AG, AL, AM, AO, AT, AU, AZ, BA, BB, BG, BH, BN, BR, BW, BY, BZ, CA, CH, CL, CN, CO, CR, CU, CV, CZ, DE, DJ, DK, DM, DO, DZ, EC, EE, EG, ES, FI, GB, GD, GE, GH, GM, GT, HN, HR, HU, ID, IL, IN, IQ, IR, IS, IT, JM, JO, JP, KE, KG, KH, KN, KP, KR, KW, KZ, LA, LC, LK, LR, LS, LU, LY, MA, MD, MG, MK, MN, MW, MX, MY, MZ, NA, NG, NI, NO, NZ, OM, PA, PE, PG, PH, PL, PT, QA, RO, RS, RU, RW, SA, SC, SD, SE, SG, SK, SL, ST, SV, SY, TH, TJ, TM, TN, TR, TT, TZ, UA, UG, US, UZ, VC, VN, WS, ZA, ZM, ZW.

(84) Designated States *(unless otherwise indicated, for every kind of regional protection available)*: ARIPO (BW, CV,

(54) Title: N-(2H-INDAZOL-5-YL)PYRAZINE-2-CARBOXAMIDE DERIVATIVES AND SIMILAR COMPOUNDS AS HTT MODULATORS FOR THE TREATMENT OF HUNTINGTON'S DISEASE

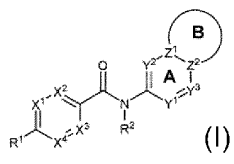

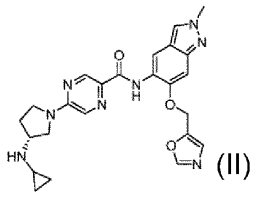

(57) Abstract: The present invention refers to compounds of formula (I), as HTT modulators for the treatment of Huntington's disease. An exemplary compound is e.g. example 1: (R)-5-(3- (cyclopropylamino)pyrrolidin-l-yl)-N-(2-methyl-6-(oxazol-5-ylmethoxy) -2H-indazol-5-yl)pyrazine-2-carboxamide. The present invention discloses the synthesis and characterisation of exemplary compounds as well as pharmacological data thereof.

[Continued on next page]

WO 2023/091456 A1

GH, GM, KE, LR, LS, MW, MZ, NA, RW, SD, SL, ST, SZ, TZ, UG, ZM, ZW), Eurasian (AM, AZ, BY, KG, KZ, RU, TJ, TM), European (AL, AT, BE, BG, CH, CY, CZ, DE, DK, EE, ES, FI, FR, GB, GR, HR, HU, IE, IS, IT, LT, LU, LV, MC, ME, MK, MT, NL, NO, PL, PT, RO, RS, SE, SI, SK, SM, TR), OAPI (BF, BJ, CF, CG, CI, CM, GA, GN, GQ, GW, KM, ML, MR, NE, SN, TD, TG).

Declarations under Rule 4.17:

— *as to the applicant's entitlement to claim the priority of the earlier application (Rule 4.17(iii))*

Published:

— *with international search report (Art. 21(3))*

— *before the expiration of the time limit for amending the claims and to be republished in the event of receipt of amendments (Rule 48.2(h))*