(12) INTERNATIONAL APPLICATION PUBLISHED UNDER THE PATENT COOPERATION TREATY (PCT)

(19) World Intellectual Property Organization
International Bureau

(43) International Publication Date
18 May 2006 (18.05.2006)

PCT

(10) International Publication Number
WO 2006/052768 A3

(51) International Patent Classification:
C07D 471/06 (2006.01) *A61P 25/18* (2006.01)
A61K 31/5513 (2006.01) *A61P 3/04* (2006.01)

(21) International Application Number:
PCT/US2005/040062

(22) International Filing Date:
4 November 2005 (04.11.2005)

(25) Filing Language: English

(26) Publication Language: English

(30) Priority Data:
60/625,300 5 November 2004 (05.11.2004) US

(71) Applicant *(for all designated States except US)*: **WYETH** [—/US]; Five Giralda Farms, Madison, NJ 07940 (US).

(72) Inventors; and

(75) Inventors/Applicants *(for US only)*: **DEHNHARDT, Christoph** [DE/US]; 423 East 93rd Street, Apt. 4E, New York, NY 10028 (US). **MEGATI, Sreenivasulu** [IN/US]; 1 Hearth Court, New City, NY 10956 (US). **SUN, Jerry** [US/US]; 646 Western Highway, Blauvelt, NY 10913 (US).

(74) Agent: **ROBIDOUX, Andrea, L., C.**; Choate, Hall & Stewart LLP, Two International Place, Boston, MA 02110 (US).

(81) Designated States *(unless otherwise indicated, for every kind of national protection available)*: AE, AG, AL, AM, AT, AU, AZ, BA, BB, BG, BR, BW, BY, BZ, CA, CH, CN, CO, CR, CU, CZ, DE, DK, DM, DZ, EC, EE, EG, ES, FI, GB, GD, GE, GH, GM, HR, HU, ID, IL, IN, IS, JP, KE, KG, KM, KN, KP, KR, KZ, LC, LK, LR, LS, LT, LU, LV, LY, MA, MD, MG, MK, MN, MW, MX, MZ, NA, NG, NI, NO, NZ, OM, PG, PH, PL, PT, RO, RU, SC, SD, SE, SG, SK, SL, SM, SY, TJ, TM, TN, TR, TT, TZ, UA, UG, US, UZ, VC, VN, YU, ZA, ZM, ZW.

(84) Designated States *(unless otherwise indicated, for every kind of regional protection available)*: ARIPO (BW, GH, GM, KE, LS, MW, MZ, NA, SD, SL, SZ, TZ, UG, ZM, ZW), Eurasian (AM, AZ, BY, KG, KZ, MD, RU, TJ, TM), European (AT, BE, BG, CH, CY, CZ, DE, DK, EE, ES, FI, FR, GB, GR, HU, IE, IS, IT, LT, LU, LV, MC, NL, PL, PT, RO, SE, SI, SK, TR), OAPI (BF, BJ, CF, CG, CI, CM, GA, GN, GQ, GW, ML, MR, NE, SN, TD, TG).

Published:
— *with international search report*

(88) Date of publication of the international search report:
17 August 2006

For two-letter codes and other abbreviations, refer to the "Guidance Notes on Codes and Abbreviations" appearing at the beginning of each regular issue of the PCT Gazette.

(54) Title: PROCESS FOR PREPARING QUINOLINE COMPOUNDS AND PRODUCTS OBTAINED THEREFROM

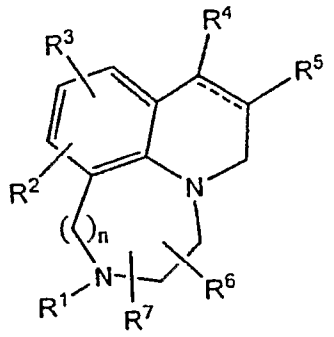

(II)

(57) Abstract: Methods for synthesizing tetrahydroquinoline-containing compounds of formula (II) are provided, along with synthetic intermediates and products associated with such methods.

WO 2006/052768 A3