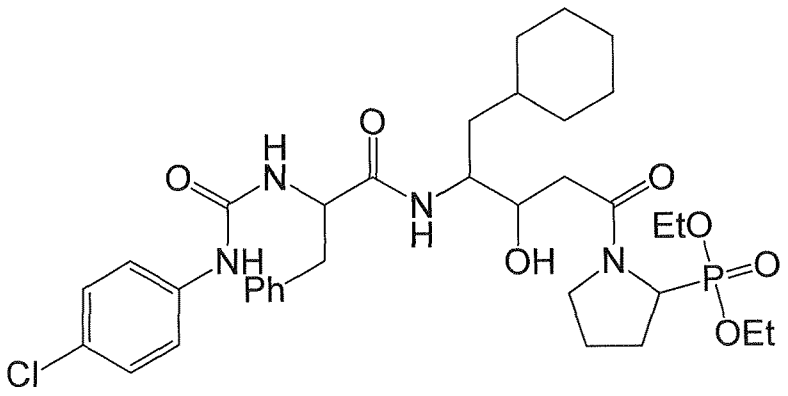

; and

c). when a=1 and b=1 then:

R^{11} is not:

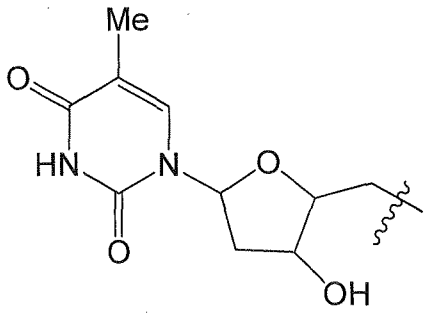

.

In another aspect, the invention provides a compound represented by Formula II, its enantiomers, diastereoisomers, tautomers, hydrates, solvates or a pharmaceutically acceptable salt thereof,

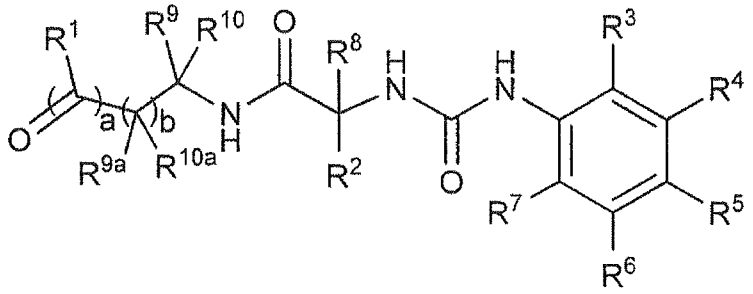

Formula II

wherein:

a is 1 and b is 0;

a is 0 and b is 1;

a is 1 and b is 1;

R^1 is optionally substituted C_{1-8} alkyl, optionally substituted C_{3-8} cycloalkyl, optionally substituted heterocycle, optionally substituted C_{6-10} aryl, optionally substituted C_{3-8} cycloalkenyl, $-NR^{11}R^{12}$ or $-OR^{13}$;

R^2 is optionally substituted C_{1-8} alkyl or optionally substituted C_{6-10} aryl;

R^3 is hydrogen, optionally substituted C_{1-8} alkyl, halogen, $-COOR^{15}$, $-OR^{13}$, $-NR^{11}R^{12}$, NO_2, optionally substituted heterocycle, optionally substituted C_{3-8} cycloalkyl, optionally substituted C_{6-10} aryl or optionally substituted C_{3-8} cycloalkenyl;

R^4 is hydrogen, optionally substituted C_{1-8} alkyl, halogen, $-COOR^{15}$, $-OR^{13}$, $-NR^{11}R^{12}$, NO_2, optionally substituted heterocycle, optionally substituted C_{3-8} cycloalkyl, optionally substituted C_{6-10} aryl or optionally substituted C_{3-8} cycloalkenyl;

R^5 is halogen, $-CF_3$ or $-S(O)_nR^{14}$;

n is 0, 1 or 2;

R^6 is hydrogen, optionally substituted C_{1-8} alkyl, halogen, $-COOR^{15}$, $-OR^{13}$, $-NR^{11}R^{12}$, NO_2, optionally substituted heterocycle, optionally substituted C_{3-8} cycloalkyl, optionally substituted C_{6-10} aryl or optionally substituted C_{3-8} cycloalkenyl;

R^7 is hydrogen, optionally substituted C_{1-8} alkyl, halogen, $-COOR^{15}$, $-OR^{13}$, $-NR^{11}R^{12}$, NO_2, optionally substituted heterocycle, optionally substituted C_{3-8} cycloalkyl, optionally substituted C_{6-10} aryl or optionally substituted C_{3-8} cycloalkenyl;

R^8 is hydrogen, optionally substituted C_{1-8} alkyl or optionally substituted C_{6-10} aryl;
R^9 is hydrogen, optionally substituted C_{1-8} alkyl or optionally substituted C_{6-10} aryl;
R^{10} is hydrogen, optionally substituted C_{1-8} alkyl or optionally substituted C_{6-10} aryl;
R^{9a} is hydrogen, optionally substituted C_{1-8} alkyl or optionally substituted C_{6-10} aryl;
R^{10a} is hydrogen, optionally substituted C_{1-8} alkyl or optionally substituted C_{6-10} aryl;
R^{11} is hydrogen or optionally substituted C_{1-8} alkyl;
R^{12} is hydrogen or optionally substituted C_{1-8} alkyl;
R^{13} is hydrogen or optionally substituted C_{1-8} alkyl;
R^{14} is hydrogen, CF_3 or optionally substituted C_{1-8} alkyl;
R^{15} is hydrogen or optionally substituted C_{1-8} alkyl;
wherein a substituted alkyl is an alkyl in which one methylene ($-CH_2-$) group of the alkyl group can be replaced by oxygen, sulfur, sulfoxide, carbonyl, carboxyl, sulfonyl, sulfate, sulfonate, amide, sulfonamide, by a divalent C_{3-8} cycloalkyl, by a divalent heterocycle, or by a divalent aryl group,
and can be independently substituted by halogen atoms, hydroxyl groups, cycloalkyl groups, amino groups, heterocyclic groups, aryl groups, carboxylic acid groups, phosphonic acid groups, sulphonic acid groups, phosphoric acid groups, nitro groups, amide groups, sulfonamide groups,
wherein a cycloalkyl is a monovalent or divalent group of 3 to 8 carbon atoms derived from a saturated cyclic hydrocarbon, which can be monocyclic or polycyclic, independently substituted by halogen atoms, sulfonyl C_{1-8} alkyl groups, sulfoxide C_{1-8} alkyl groups, sulfonamide groups, nitro groups, cyano groups, $-OC_{1-8}$ alkyl groups, $-SC_{1-8}$ alkyl groups, $-C_{1-8}$ alkyl groups, $-C_{2-6}$ alkenyl groups, $-C_{2-6}$ alkynyl groups, ketone groups, alkylamino groups, amino groups, aryl groups, C_{3-8} cycloalkyl groups or hydroxyl groups,
and wherein a cycloalkenyl is a monovalent or divalent group of 3 to 8 carbon atoms derived from a saturated cycloalkyl having at least one double bond, which can be monocyclic or polycyclic, independently substituted by halogen atoms, sulfonyl groups, sulfoxide groups, nitro groups, cyano groups, $-OC_{1-6}$ alkyl groups, $-SC_{1-6}$ alkyl groups, $-C_{1-6}$ alkyl groups, $-C_{2-6}$ alkenyl groups, $-C_{2-6}$ alkynyl groups , ketone groups, alkylamino groups, amino groups, aryl groups, C_{3-8} cycloalkyl groups or hydroxyl groups,
with the provisos:
a) when a = 1 and b=0 then:

R^9 is not optionally substituted benzyl; and

R^{11} is not:

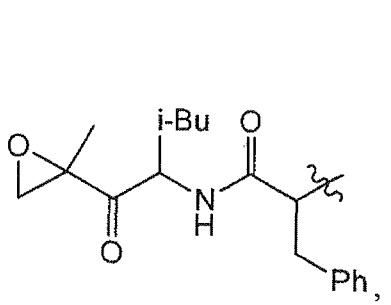
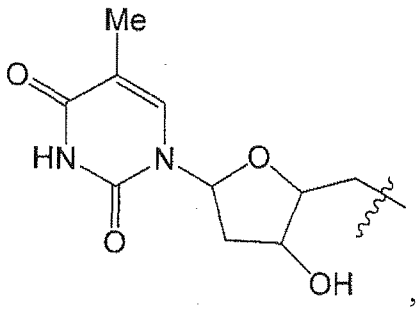
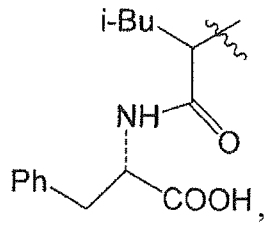
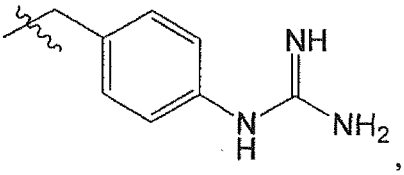
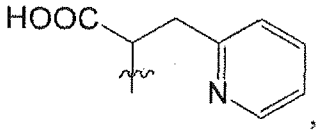
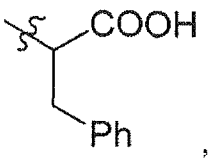
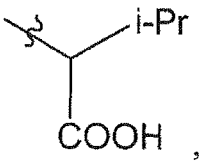
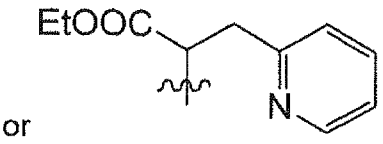

or ; and

the compound of Formula II is not of structures:

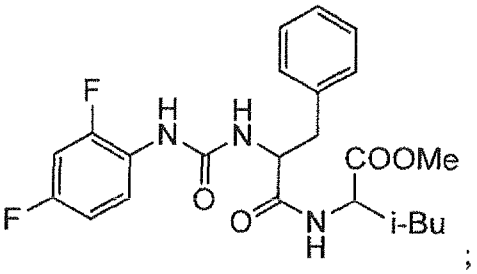
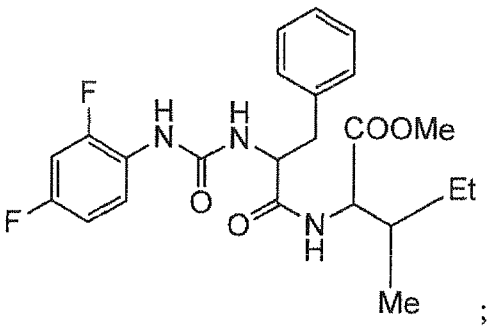
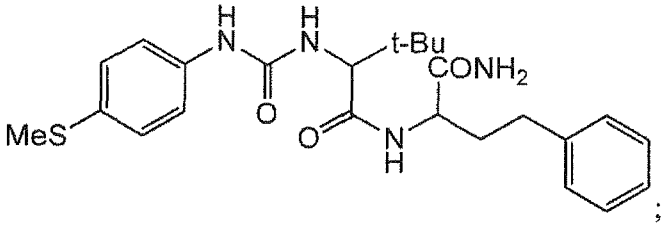
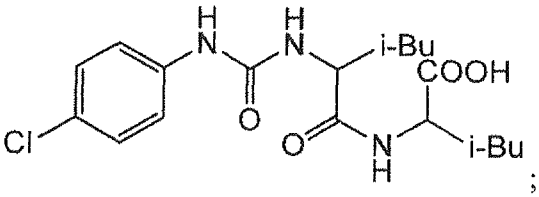

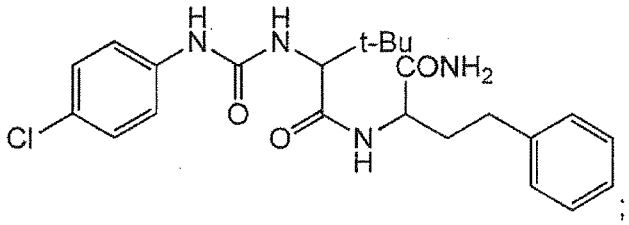
;

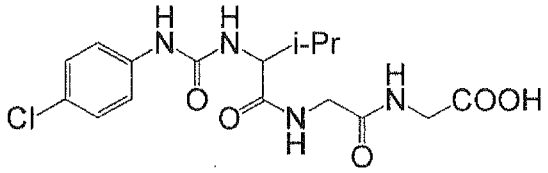
;

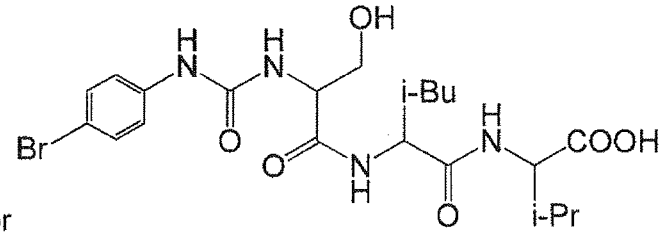
or

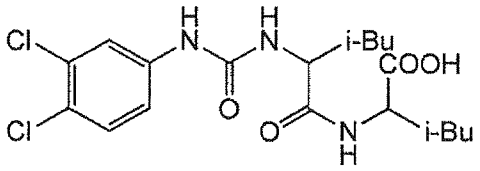
;

;

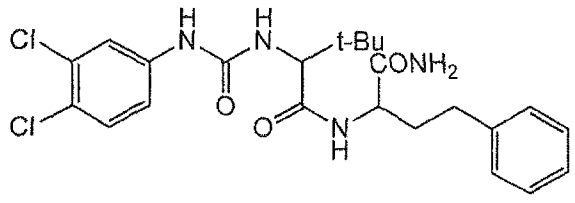

;

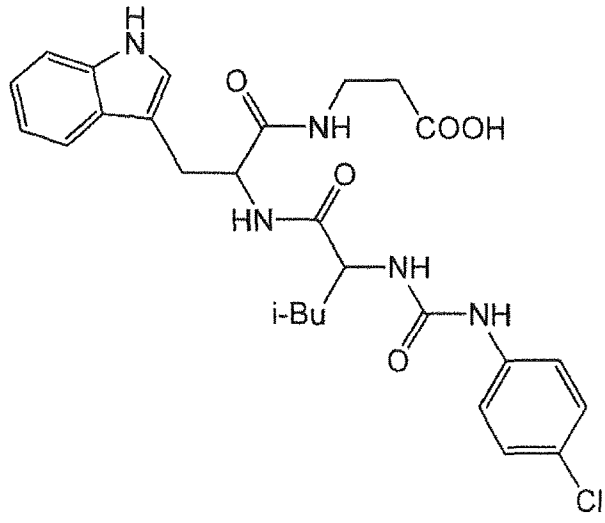

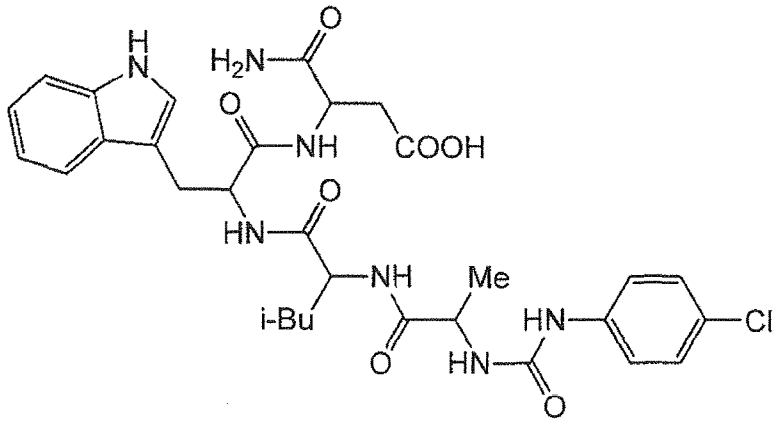

or

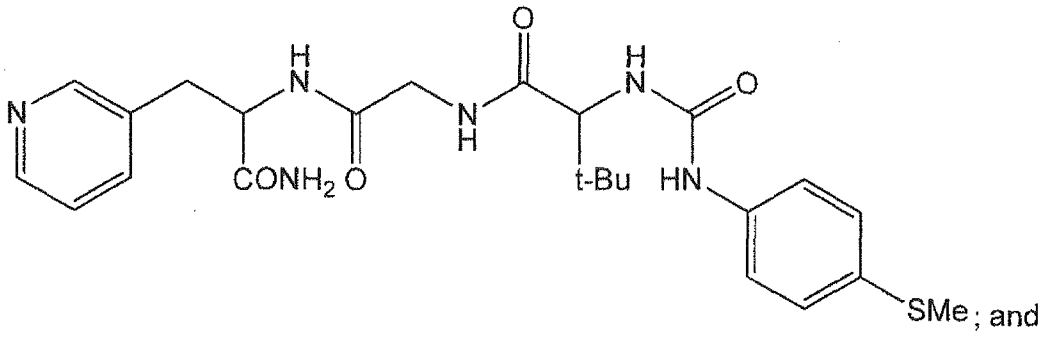

; and

b) when a=0 and b=1 then:

R^1 is OR^{13}; and

the compound of Formula II is not of structure:

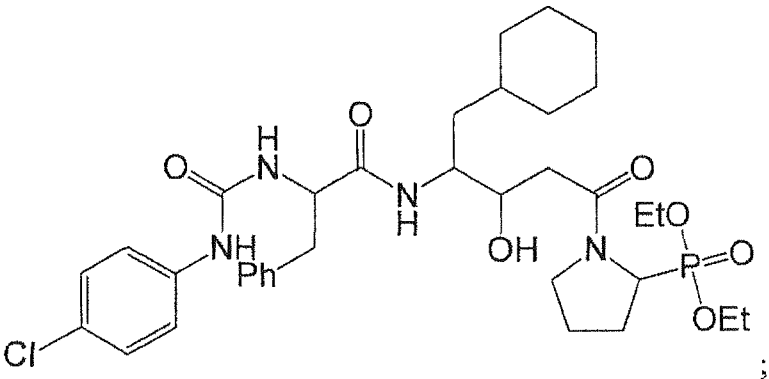

; and

c) when a=1 and b=1 then:

R^{11} is not:

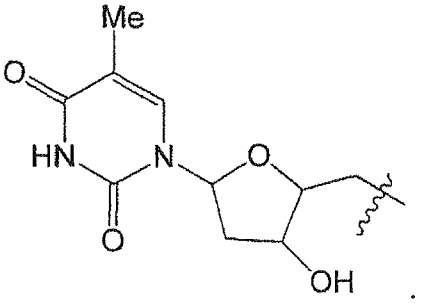

In another aspect, the invention provides a compound represented by **Formula II**, wherein:

a is 1 and b is 0 ;

R^1 is optionally substituted C_{1-8} alkyl, optionally substituted C_{3-8} cycloalkyl, optionally substituted heterocycle, optionally substituted C_{3-8} cycloalkyl, optionally substituted C_{6-10} aryl, optionally substituted C_{3-8} cycloalkenyl, $-NR^{11}R^{12}$ or $-OR^{13}$;

R^2 is optionally substituted C_{1-8} alkyl or optionally substituted C_{6-10} aryl;

R^3 is hydrogen, optionally substituted C_{1-8} alkyl, halogen, $-COOR^{15}$, $-OR^{13}$, $-NR^{11}R^{12}$, NO_2, optionally substituted heterocycle, optionally substituted C_{3-8} cycloalkyl, optionally substituted C_{6-10} aryl or optionally substituted C_{3-8} cycloalkenyl;

R^4 is hydrogen, optionally substituted C_{1-8} alkyl, halogen, $-COOR^{15}$, $-OR^{13}$, $-NR^{11}R^{12}$, NO_2, optionally substituted heterocycle, optionally substituted C_{3-8} cycloalkyl, optionally substituted C_{6-10} aryl or optionally substituted C_{3-8} cycloalkenyl;

R^5 is halogen, $-CF_3$ or $-S(O)_nR^{14}$;

n is 0, 1 or 2;

What is claimed is:

1. A compound represented by Formula II, its enantiomers, diastereoisomers, tautomers, hydrates, solvates or a pharmaceutically acceptable salt thereof,

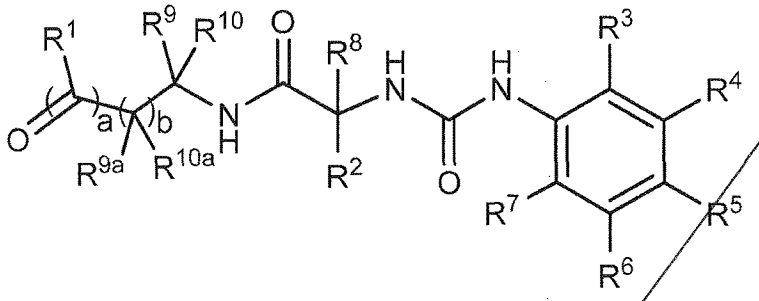

Formula II

wherein:

a is 1 and b is 0;

a is 0 and b is 1;

a is 1 and b is 1;

R^1 is optionally substituted C_{1-8} alkyl, optionally substituted C_{3-8} cycloalkyl, optionally substituted heterocycle, optionally substituted C_{3-8} cycloalkyl, optionally substituted C_{6-10} aryl, optionally substituted C_{3-8} cycloalkenyl, $-NR^{11}R^{12}$ or $-OR^{13}$;

R^2 is optionally substituted C_{1-8} alkyl or optionally substituted C_{6-10} aryl;

R^3 is hydrogen, optionally substituted C_{1-8} alkyl, halogen, $-COOR^{15}$, $-OR^{13}$, $-NR^{11}R^{12}$, NO_2, optionally substituted heterocycle, optionally substituted C_{3-8} cycloalkyl, optionally substituted C_{6-10} aryl or optionally substituted C_{3-8} cycloalkenyl;

R^4 is hydrogen, optionally substituted C_{1-8} alkyl, halogen, $-COOR^{15}$, $-OR^{13}$, $-NR^{11}R^{12}$, NO_2, optionally substituted heterocycle, optionally substituted C_{3-8} cycloalkyl, optionally substituted C_{6-10} aryl or optionally substituted C_{3-8} cycloalkenyl;

R^5 is halogen, $-CF_3$ or $-S(O)_nR^{14}$;

n is 0, 1 or 2;

R^6 is hydrogen, optionally substituted C_{1-8} alkyl, halogen, $-COOR^{15}$, $-OR^{13}$, $-NR^{11}R^{12}$, NO_2, optionally substituted heterocycle, optionally substituted C_{3-8} cycloalkyl, optionally substituted C_{6-10} aryl or optionally substituted C_{3-8} cycloalkenyl;

R^7 is hydrogen, optionally substituted C_{1-8} alkyl, halogen, $-COOR^{15}$, $-OR^{13}$, $-NR^{11}R^{12}$, NO_2, optionally substituted heterocycle, optionally substituted C_{3-8} cycloalkyl, optionally substituted C_{6-10} aryl or optionally substituted C_{3-8} cycloalkenyl;

R^8 is hydrogen, optionally substituted C_{1-8} alkyl or optionally substituted C_{6-10} aryl;

R^9 is hydrogen, optionally substituted C_{1-8} alkyl or optionally substituted C_{6-10} aryl;

R^{10} is hydrogen, optionally substituted C_{1-8} alkyl or optionally substituted C_{6-10} aryl;

R^{9a} is hydrogen, optionally substituted C_{1-8} alkyl or optionally substituted C_{6-10} aryl;

R^{10a} is hydrogen, optionally substituted C_{1-8} alkyl or optionally substituted C_{6-10} aryl;

R^{11} is hydrogen or optionally substituted C_{1-8} alkyl;

R^{12} is hydrogen or optionally substituted C_{1-8} alkyl;

R^{13} is hydrogen or optionally substituted C_{1-8} alkyl;

R^{14} is hydrogen, CF_3 or optionally substituted C_{1-8} alkyl;

R^{15} is hydrogen or optionally substituted C_{1-8} alkyl;

with the provisos:

a). when a = 1 and b=0 then:

R^9 is not optionally substituted benzyl; and

R^{11} is not:

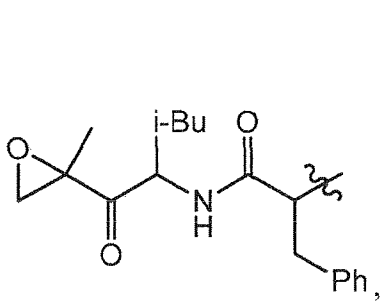

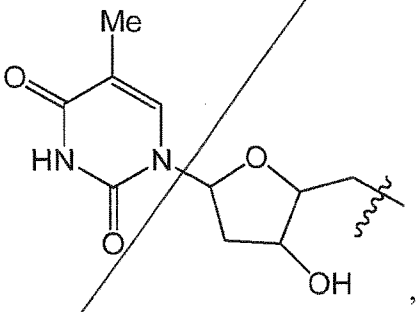

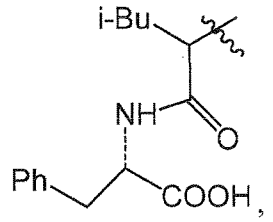

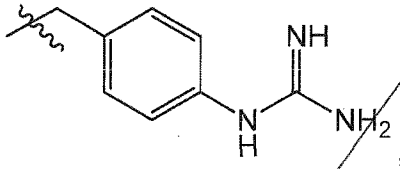

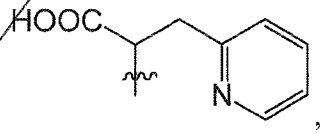

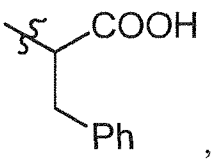

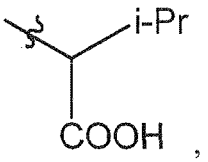

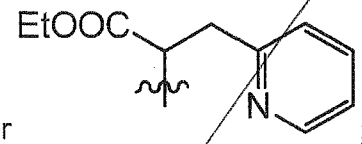

or ; and

the compound of Formula II is not of structures:

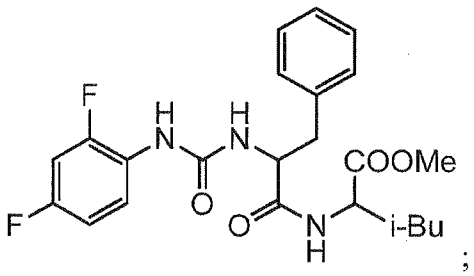
;

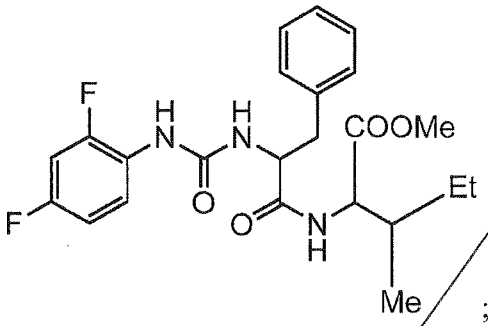
;

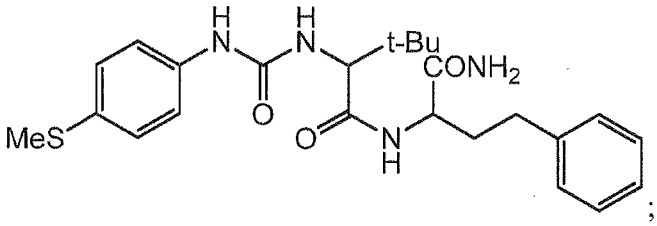
;

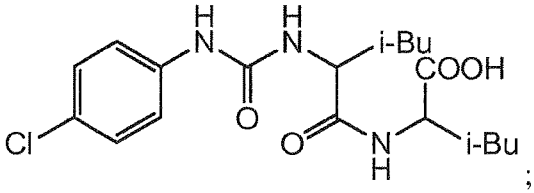
;

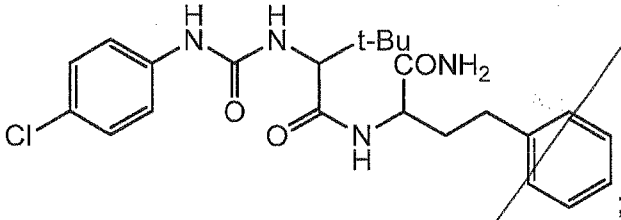
;

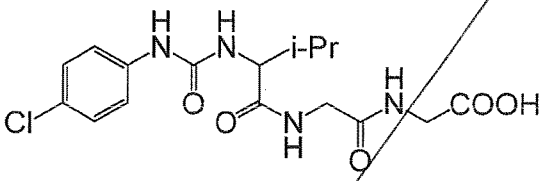
;

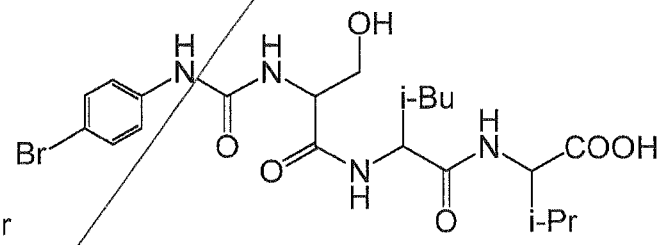
;

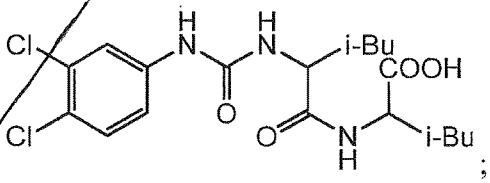
;

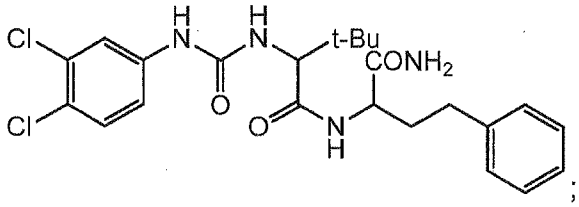

;

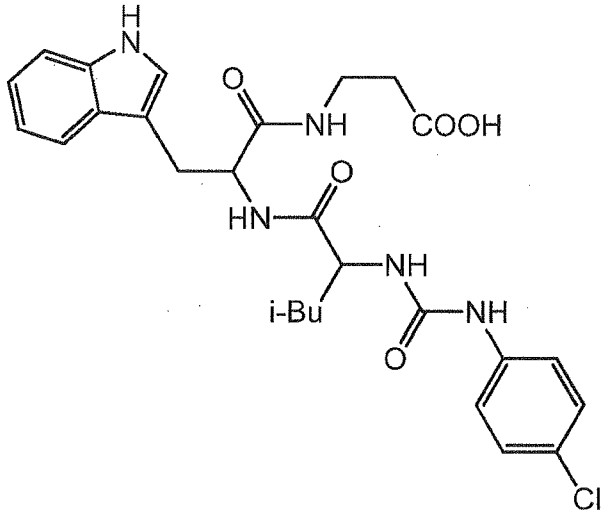

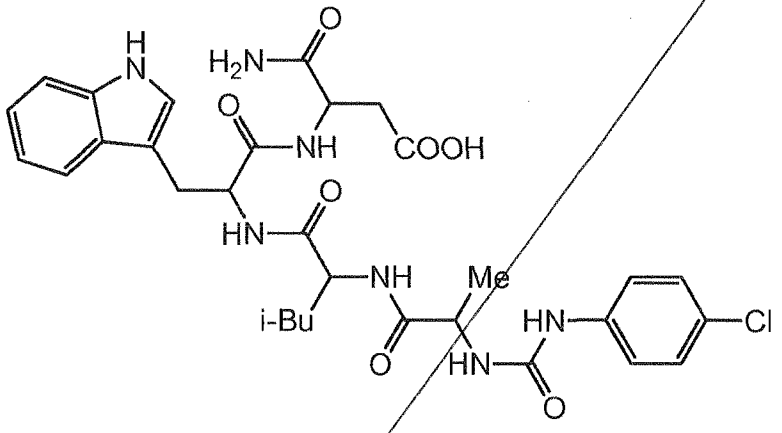

or

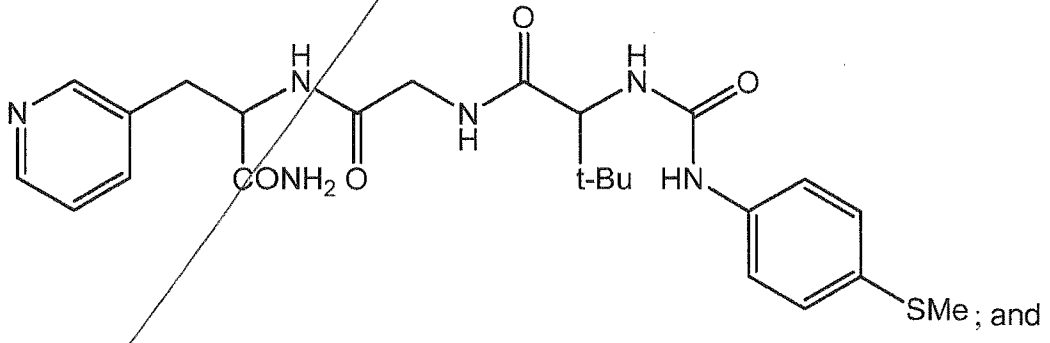

; and

b). when a=0 and b=1 then:

R^1 is OR^{13}; and

the compound of Formula II is not of structure:

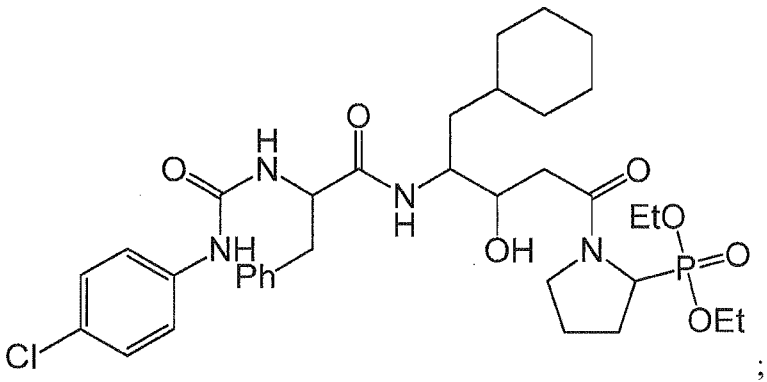

; and

c). when a=1 and b=1 then:

R^{11} is not:

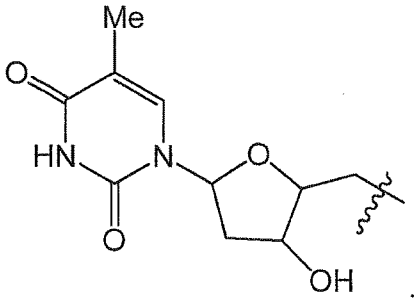

2). A compound according to claim 1, wherein:
a is 1 and b is 0 .

3). A compound according to claim 1, wherein:
a is 1 and b is 0; and
R^5 is $-S(O)_nR^{14}$.

4). A compound according to claim 1, wherein:
a is 1 and b is 0; and
R^5 is $-CF_3$.

5) A compound according to claim 1, wherein:
a is 1 and b is 0; and
R^5 is halogen.

6). A compound according to claim 1, wherein:
a is 1 and b is 0;

R^1 is optionally substituted C_{1-8} alkyl, $-NR^{11}R^{12}$ or $-OR^{13}$;

R^2 is optionally substituted C_{1-8} alkyl;

R^3 is hydrogen, optionally substituted C_{1-8} alkyl, halogen, $-COOR^{15}$, $-OR^{13}$, $-NR^{11}R^{12}$;

R^4 is hydrogen, optionally substituted C_{1-8} alkyl, halogen, $-COOR^{15}$, $-OR^{13}$, $-NR^{11}R^{12}$;

R^5 is halogen, $-CF_3$ or $-S(O)_nR^{14}$;

n is 0, 1 or 2;

R^6 is hydrogen, optionally substituted C_{1-8} alkyl, halogen, $-COOR^{15}$, $-OR^{13}$, $-NR^{11}R^{12}$;

R^7 is hydrogen, optionally substituted C_{1-8} alkyl, halogen, $-COOR^{15}$, $-OR^{13}$, $-NR^{11}R^{12}$;

R^8 is hydrogen or optionally substituted C_{1-8} alkyl;

R^9 is hydrogen , optionally substituted C_{1-8} alkyl or optionally substituted C_{6-10} aryl;

R^{10} is hydrogen or optionally substituted C_{1-8};

R^{11} is hydrogen or optionally substituted C_{1-8} alkyl;

R^{12} is hydrogen or optionally substituted C_{1-8} alkyl;

R^{13} is hydrogen or optionally substituted C_{1-8} alkyl;

R^{14} is hydrogen or optionally substituted C_{1-8} alkyl; and

R^{15} is hydrogen or optionally substituted C_{1-8} alkyl.

7). A compound according to claim 1, wherein:

a is 1 and b is 0;

R^1 is optionally substituted C_{1-8} alkyl, $-NR^{11}R^{12}$ or $-OR^{13}$;

R^2 is optionally substituted C_{1-8} alkyl;

R^3 is hydrogen or halogen;

R^4 is hydrogen;

R^5 is halogen, $-CF_3$ or $-S(O)_nR^{14}$;

n is 0, 1 or 2;

R^6 is hydrogen;

R^7 is hydrogen;

R^8 is hydrogen, optionally substituted C_{1-8} alkyl;

R^9 is hydrogen, optionally substituted C_{1-8} alkyl or optionally substituted C_{6-10} aryl;

R^{10} is hydrogen, optionally substituted C_{1-8} alkyl;

R^{11} is hydrogen or optionally substituted C_{1-8} alkyl;
R^{12} is hydrogen or optionally substituted C_{1-8} alkyl;
R^{13} is hydrogen or optionally substituted C_{1-8} alkyl; and
R^{14} is hydrogen or optionally substituted C_{1-8} alkyl.

8). A compound according to claim 1, wherein:
a is 1 and b is 0;
R^1 is optionally substituted C_{1-8} alkyl, $-NR^{11}R^{12}$ or $-OR^{13}$;
R^2 is optionally substituted C_{1-8} alkyl;
R^3 is hydrogen or halogen;
R^4 is hydrogen;
R^5 is halogen;
R^6 is hydrogen;
R^7 is hydrogen;
R^8 is hydrogen, optionally substituted C_{1-8} alkyl;
R^9 is hydrogen, optionally substituted C_{1-8} alkyl or optionally substituted C_{6-10} aryl;
R^{10} is hydrogen, optionally substituted C_{1-8} alkyl;
R^{11} is hydrogen or optionally substituted C_{1-8} alkyl;
R^{12} is hydrogen or optionally substituted C_{1-8} alkyl; and
R^{13} is hydrogen or optionally substituted C_{1-8} alkyl.

9). A compound according to claim 1, wherein:
a is 0 and b is 1.

10). A compound according to claim 1, wherein:
a is 0 and b is 1;
R^1 is $-OR^{13}$;
R^2 is optionally substituted C_{1-8} alkyl;
R^3 is hydrogen, optionally substituted C_{1-8} alkyl, halogen;
R^4 is hydrogen, optionally substituted C_{1-8} alkyl, halogen;
R^5 is halogen, $-CF_3$ or $-S(O)_nR^{14}$;
n is 0, 1 or 2;

R^6 is hydrogen, optionally substituted C_{1-8} alkyl, halogen;
R^7 is hydrogen, optionally substituted C_{1-8} alkyl, halogen;
R^8 is hydrogen;
R^9 is hydrogen;
R^{10} is hydrogen, optionally substituted C_{1-8} alkyl;
R^{9a} is hydrogen, optionally substituted C_{1-8} alkyl;
R^{10a} is hydrogen, optionally substituted C_{1-8} alkyl;
R^{13} is hydrogen or optionally substituted C_{1-8} alkyl; and
R^{14} is hydrogen, CF_3 or optionally substituted C_{1-8} alkyl.

11). A compound according to claim 1, wherein:
a is 0 and b is 1;
R^1 is $-OR^{13}$;
R^2 is optionally substituted C_{1-8} alkyl;
R^3 is hydrogen or halogen;
R^4 is hydrogen;
R^5 is halogen;
R^6 is hydrogen;
R^7 is hydrogen;
R^8 is hydrogen;
R^9 is hydrogen;
R^{10} is hydrogen or optionally substituted C_{1-8} alkyl;
R^{9a} is hydrogen or optionally substituted C_{1-8} alkyl;
R^{10a} is hydrogen or optionally substituted C_{1-8} alkyl; and
R^{13} is hydrogen.

12). A compound according to claim 1, wherein:
a is 1 and b is 1.

13). A compound according to claim 1, wherein:
a is 1 and b is 1;
R^1 is optionally substituted C_{1-8} alkyl, $-NR^{11}R^{12}$ or $-OR^{13}$;
R^2 is optionally substituted C_{1-8} alkyl or optionally substituted C_{6-10} aryl;
R^3 is hydrogen, optionally substituted C_{1-8} alkyl, halogen;

R^4 is hydrogen, optionally substituted C_{1-8} alkyl, halogen;
R^5 is halogen, $-CF_3$ or $-S(O)_nR^{14}$;
n is 0, 1 or 2;
R^6 is hydrogen, optionally substituted C_{1-8} alkyl, halogen;
R^7 is hydrogen, optionally substituted C_{1-8} alkyl, halogen;
R^8 is hydrogen;
R^9 is hydrogen, optionally substituted C_{1-8} alkyl;
R^{10} is hydrogen, optionally substituted C_{1-8} alkyl;
R^{9a} is hydrogen, optionally substituted C_{1-8} alkyl;
R^{10a} is hydrogen, optionally substituted C_{1-8} alkyl;
R^{11} is hydrogen or optionally substituted C_{1-8} alkyl;
R^{12} is hydrogen or optionally substituted C_{1-8} alkyl;
R^{13} is hydrogen or optionally substituted C_{1-8} alkyl;
R^{14} is hydrogen or optionally substituted C_{1-8} alkyl; and
R^{15} is hydrogen or optionally substituted C_{1-8} alkyl.

14). A compound according to claim 1, wherein:
a is 1 and b is 1;
R^1 is $-OR^{13}$;
R^2 is optionally substituted C_{1-8} alkyl or optionally substituted C_{6-10} aryl;
R^3 is hydrogen;
R^4 is hydrogen;
R^5 is halogen;
R^6 is hydrogen;
R^7 is hydrogen;
R^8 is hydrogen;
R^9 is hydrogen;
R^{10} is hydrogen;
R^{9a} is hydrogen;
R^{10a} is hydrogen; and
R^{13} is hydrogen or optionally substituted C_{1-8} alkyl.

15). A compound according to claim 1 selected from:

{[2-{[(4-bromophenyl)carbamoyl]amino}-3-(1H-indol-3-yl)propanoyl]amino}acetic acid;

tert-butyl {[2-{[(4-bromophenyl)carbamoyl]amino}-3-(1H-indol-3-yl)propanoyl]amino}acetate;

[(4-amino-2-{[(4-bromophenyl)carbamoyl]amino}-4-oxobutanoyl)amino]acetic acid;

tert-butyl [(4-amino-2-{[(4-bromophenyl)carbamoyl]amino}-4-oxobutanoyl)amino]acetate;

2-{[(2R)-2-{[(4-bromophenyl)carbamoyl]amino}-4-methylpentanoyl]amino}-2-methylpropanoic acid;

tert-butyl 2-{[(2R)-2-{[(4-bromophenyl)carbamoyl]amino}-4-methylpentanoyl]amino}-2-methylpropanoate;

{[2-{[(4-bromophenyl)carbamoyl]amino}-3-(1H-imidazol-4-yl)propanoyl]amino}acetic acid;

tert-butyl {[2-{[(4-bromophenyl)carbamoyl]amino}-3-(1H-imidazol-4-yl)propanoyl]amino}acetate;

{[(2S)-2-{[(4-bromophenyl)carbamoyl]amino}-4-(methylsulfonyl)butanoyl]amino}acetic acid;

tert-butyl {[(2S)-2-{[(4-bromophenyl)carbamoyl]amino}-4-(methylsulfonyl)butanoyl]amino}acetate;

{[(2S)-2-{[(4-bromophenyl)carbamoyl]amino}-4-(methylsulfanyl)butanoyl]amino}acetic acid;

tert-butyl {[(2S)-2-{[(4-bromophenyl)carbamoyl]amino}-4-(methylsulfanyl)butanoyl]amino}acetate;

2-methyl-2-{[(2S)-4-methyl-2-({[4-(trifluoromethyl)phenyl]carbamoyl}amino)pentanoyl]amino}propanoic acid;

tert-butyl 2-methyl-2-{[(2S)-4-methyl-2-({[4-(trifluoromethyl)phenyl]carbamoyl}amino)pentanoyl]amino}propanoate;

{[(2S)-4-methyl-2-({[4-(methylsulfonyl)phenyl]carbamoyl}amino)pentanoyl]amino}acetic acid;

tert-butyl {[(2S)-4-methyl-2-({[4-(methylsulfonyl)phenyl]carbamoyl}amino)pentanoyl]amino}acetate;

{[(2S)-4-methyl-2-({[4-(methylsulfinyl)phenyl]carbamoyl}amino)pentanoyl]amino}acetic acid;

tert-butyl {[(2S)-4-methyl-2-({[4-(methylsulfinyl)phenyl]carbamoyl}amino)pentanoyl]amino}acetate;
2-{[(2S)-2-{[(4-bromophenyl)carbamoyl]amino}-4-methylpentanoyl]amino}-2-methylpropanoic acid;
tert-butyl 2-{[(2S)-2-{[(4-bromophenyl)carbamoyl]amino}-4-methylpentanoyl]amino}-2-methylpropanoate;
({(2S)-4-methyl-2-[({4-[(trifluoromethyl)sulfanyl]phenyl}carbamoyl)amino]pentanoyl}amino)acetic acid;
tert-butyl ({(2S)-4-methyl-2-[({4-[(trifluoromethyl)sulfanyl]phenyl}carbamoyl)amino]pentanoyl}amino)acetate;
{[(2S)-4-methyl-2-({[4-(methylsulfanyl)phenyl]carbamoyl}amino)pentanoyl]amino}acetic acid;
tert-butyl {[(2S)-4-methyl-2-({[4-(methylsulfanyl)phenyl]carbamoyl}amino)pentanoyl]amino}acetate;
{[(2R)-2-{[(4-bromophenyl)carbamoyl]amino}-4-methylpentanoyl]amino}acetic acid;
tert-butyl {[(2R)-2-{[(4-bromophenyl)carbamoyl]amino}-4-methylpentanoyl]amino}acetate;;
{[(2R,3R)-2-{[(4-bromophenyl)carbamoyl]amino}-3-methylpentanoyl]amino}acetic acid
tert-butyl {[(2R,3R)-2-{[(4-bromophenyl)carbamoyl]amino}-3-methylpentanoyl]amino}acetate;
{[(2S)-4-methyl-2-({[4-(trifluoromethyl)phenyl]carbamoyl}amino)pentanoyl]amino}acetic acid;
tert-butyl {[(2S)-4-methyl-2-({[4-(trifluoromethyl)phenyl]carbamoyl}amino)pentanoyl]amino}acetate;
{[(2R)-2-{[(4-bromo-2-fluorophenyl)carbamoyl]amino}-4-methylpentanoyl]amino}acetic acid;
(2S)-2-{[(4-bromophenyl)carbamoyl]amino}-N-[2-(dimethylamino)-2-oxoethyl]-4-methylpentanamide;
[(2-{[(4-bromophenyl)carbamoyl]amino}-2-methylpropanoyl)amino]acetic acid;
tert-butyl [(2-{[(4-bromophenyl)carbamoyl]amino}-2-methylpropanoyl)amino]acetate;
[(2-{[(4-bromophenyl)carbamoyl]amino}-2-ethylbutanoyl)amino]acetic acid;
tert-butyl [(2-{[(4-bromophenyl)carbamoyl]amino}-2-ethylbutanoyl)amino]acetate;
[(2-{[(4-bromophenyl)carbamoyl]amino}-2,4-dimethylpentanoyl)amino]acetic acid;

tert-butyl [(2-{[(4-bromophenyl)carbamoyl]amino}-2,4-dimethylpentanoyl)amino]acetate;
(2S)-N-[(1S)-2-amino-2-oxo-1-phenylethyl]-2-{[(4-bromophenyl)carbamoyl]amino}-4-methylpentanamide;
(2S)-{[(2S)-2-{[(4-bromophenyl)carbamoyl]amino}-4-methylpentanoyl]amino}(phenyl)ethanoic acid;
tert-butyl (2S)-{[(2S)-2-{[(4-bromophenyl)carbamoyl]amino}-4-methylpentanoyl]amino}(phenyl)ethanoate;
(2S)-N-[(2S)-1-amino-1-oxopentan-2-yl]-2-{[(4-bromophenyl)carbamoyl]amino}-4-methylpentanamide;
(2S)-2-{[(2S)-2-{[(4-bromophenyl)carbamoyl]amino}-4-methylpentanoyl]amino}pentanoic acid;
tert-butyl (2S)-2-{[(2S)-2-{[(4-bromophenyl)carbamoyl]amino}-4-methylpentanoyl]amino}pentanoate;
(2S)-2-{[(4-bromophenyl)carbamoyl]amino}-N-[(2R)-1-hydroxypropan-2-yl]-4-methylpentanamide;
(2S)-2-{[(4-bromophenyl)carbamoyl]amino}-N-(2,3-dihydroxypropyl)-4-methylpentanamide;
(2S)-2-{[(4-bromophenyl)carbamoyl]amino}-N-(1,3-dihydroxypropan-2-yl)-4-methylpentanamide;
(2S)-2-{[(4-bromophenyl)carbamoyl]amino}-N-(2-hydroxy-2-methylpropyl)-4-methylpentanamide;
(2S)-N-[(2S)-1-amino-3-methyl-1-oxobutan-2-yl]-2-{[(4-bromophenyl)carbamoyl]amino}-4-methylpentanamide;
(2S)-2-{[(2S)-2-{[(4-bromophenyl)carbamoyl]amino}-4-methylpentanoyl]amino}-3-methylbutanoic acid;
tert-butyl (2S)-2-{[(2S)-2-{[(4-bromophenyl)carbamoyl]amino}-4-methylpentanoyl]amino}-3-methylbutanoate;
(2S)-N-[(2S)-1-amino-1-oxopropan-2-yl]-2-{[(4-bromophenyl)carbamoyl]amino}-4-methylpentanamide;
(2S)-2-{[(2S)-2-{[(4-bromophenyl)carbamoyl]amino}-4-methylpentanoyl]amino}propanoic acid;
tert-butyl (2S)-2-{[(2S)-2-{[(4-bromophenyl)carbamoyl]amino}-4-methylpentanoyl]amino}propanoate;

(2S)-N-[(2S)-1-amino-1-oxopropan-2-yl]-2-{[(4-bromo-2-fluorophenyl)carbamoyl]amino}-4-methylpentanamide;
(2S)-2-{[(2S)-2-{[(4-bromo-2-fluorophenyl)carbamoyl]amino}-4-methylpentanoyl]amino}propanoic acid;
tert-butyl (2S)-2-{[(2S)-2-{[(4-bromo-2-fluorophenyl)carbamoyl]amino}-4-methylpentanoyl]amino}propanoate;
(2S)-2-{[(4-bromo-2-fluorophenyl)carbamoyl]amino}-N-(2-hydroxyethyl)-4-methylpentanamide;
(2S)-2-{[(4-bromo-2-fluorophenyl)carbamoyl]amino}-4-methyl-N-(2-oxopropyl)pentanamide;
(2S)-N-(2-amino-2-oxoethyl)-2-{[(4-bromo-2-fluorophenyl)carbamoyl]amino}-4-methylpentanamide;
{[(2S)-2-{[(4-bromo-2-fluorophenyl)carbamoyl]amino}-4-methylpentanoyl]amino}acetic acid;
tert-butyl {[(2S)-2-{[(4-bromo-2-fluorophenyl)carbamoyl]amino}-4-methylpentanoyl]amino}acetate;
(2S)-N-(2-amino-2-oxoethyl)-2-{[(4-bromo-2-fluorophenyl)carbamoyl]amino}pentanamide;
(2S)-N-(2-amino-2-oxoethyl)-2-{[(4-bromophenyl)carbamoyl]amino}pentanamide;
(2S)-2-{[(4-bromophenyl)carbamoyl]amino}-4-methyl-N-(2-oxopropyl)pentanamide;
(2S)-N-(2-amino-2-oxoethyl)-2-{[(4-bromophenyl)carbamoyl]amino}-4-methylpentanamide;
{[(2S)-2-{[(4-bromophenyl)carbamoyl]amino}-4-methylpentanoyl]amino}acetic acid;
(2S)-2-{[(4-bromophenyl)carbamoyl]amino}-N-(2-hydroxyethyl)-4-methylpentanamide;
tert-butyl {[(2S)-2-{[(4-bromophenyl)carbamoyl]amino}-4-methylpentanoyl]amino}acetate;
{[(2S)-2-{[(4-bromo-2-fluorophenyl)carbamoyl]amino}pentanoyl]amino}acetic acid;
tert-butyl {[(2S)-2-{[(4-bromo-2-fluorophenyl)carbamoyl]amino}pentanoyl]amino}acetate;
(2S)-2-{[(4-bromo-2-fluorophenyl)carbamoyl]amino}-N-(2-oxopropyl)pentanamide;
(2S)-2-{[(4-bromophenyl)carbamoyl]amino}-N-(2-oxopropyl)pentanamide;
propan-2-yl {[(2S)-2-{[(4-bromophenyl)carbamoyl]amino}pentanoyl]amino}acetate;
ethyl {[(2S)-2-{[(4-bromophenyl)carbamoyl]amino}pentanoyl]amino}acetate;

methyl {[(2S)-2-{[(4-bromophenyl)carbamoyl]amino}pentanoyl]amino}acetate;
(2S)-2-{[(4-bromo-2-fluorophenyl)carbamoyl]amino}-N-(2-hydroxyethyl)pentanamide;
(2S)-2-{[(4-bromophenyl)carbamoyl]amino}-N-(2-hydroxyethyl)pentanamide;
(2S)-2-{[(4-bromo-2-fluorophenyl)carbamoyl]amino}-N-(2-hydroxyethyl)-3-phenylpropanamide;
{[(2S)-2-{[(4-bromophenyl)carbamoyl]amino}pentanoyl]amino}acetic acid;
tert-butyl {[(2S)-2-{[(4-bromophenyl)carbamoyl]amino}pentanoyl]amino}acetate;
(2S)-2-{[(4-bromo-2-fluorophenyl)carbamoyl]amino}-N-(2-oxopropyl)-3-phenylpropanamide;
(2S)-2-{[(4-bromophenyl)carbamoyl]amino}-N-(2-oxopropyl)-3-phenylpropanamide;
(2S,3S)-2-{[(4-bromo-2-fluorophenyl)carbamoyl]amino}-N-(2-hydroxyethyl)-3-methylpentanamide;
(2S,3S)-2-{[(4-bromophenyl)carbamoyl]amino}-N-(2-hydroxyethyl)-3-methylpentanamide;
(2S,3S)-2-{[(4-bromo-2-fluorophenyl)carbamoyl]amino}-3-methyl-N-(2-oxopropyl)pentanamide;
(2S,3S)-2-{[(4-bromophenyl)carbamoyl]amino}-3-methyl-N-(2-oxopropyl)pentanamide;
(2S,3S)-N-(2-amino-2-oxoethyl)-2-{[(4-bromo-2-fluorophenyl)carbamoyl]amino}-3-methylpentanamide;
(2S,3S)-N-(2-amino-2-oxoe;thyl)-2-{[(4-bromophenyl)carbamoyl]amino}-3-methylpentanamide
{[(2S,3S)-2-{[(4-bromophenyl)carbamoyl]amino}-3-methylpentanoyl]amino}acetic acid;
tert-butyl {[(2S,3S)-2-{[(4-bromophenyl)carbamoyl]amino}-3-methylpentanoyl]amino}acetate;
{[(2S,3S)-2-{[(4-bromo-2-fluorophenyl)carbamoyl]amino}-3-methylpentanoyl]amino}acetic acid;
tert-butyl {[(2S,3S)-2-{[(4-bromo-2-fluorophenyl)carbamoyl]amino}-3-methylpentanoyl]amino}acetate;
(2S)-2-{[(4-bromophenyl)carbamoyl]amino}-N-(2-hydroxyethyl)-3-phenylpropanamide;
3-{[(2S)-2-{[(4-bromophenyl)carbamoyl]amino}-3-phenylpropanoyl]amino}propanoic acid;

tert-butyl 3-{[(2S)-2-{[(4-bromophenyl)carbamoyl]amino}-3-phenylpropanoyl]amino}propanoate;

{[(2S)-2-{[(4-bromophenyl)carbamoyl]amino}-3-phenylpropanoyl]amino}acetic acid; and

tert-butyl {[(2S)-2-{[(4-bromophenyl)carbamoyl]amino}-3-phenylpropanoyl]amino}acetate.

CLAIMS

1. A compound represented by Formula II, its enantiomers, diastereoisomers, tautomers, hydrates, solvates or a pharmaceutically acceptable salt thereof,

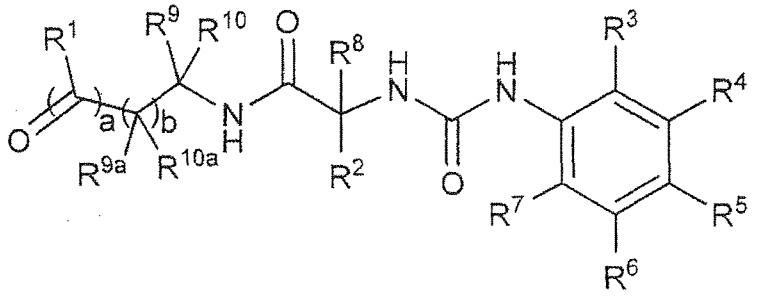

Formula II

wherein:

a is 1 and b is 0;

a is 0 and b is 1;

a is 1 and b is 1;

R^1 is optionally substituted C_{1-8} alkyl, optionally substituted C_{3-8} cycloalkyl, optionally substituted heterocycle, optionally substituted C_{6-10} aryl, optionally substituted C_{3-8} cycloalkenyl, $-NR^{11}R^{12}$ or $-OR^{13}$;

R^2 is optionally substituted C_{1-8} alkyl or optionally substituted C_{6-10} aryl;

R^3 is hydrogen, optionally substituted C_{1-8} alkyl, halogen, $-COOR^{15}$, $-OR^{13}$, $-NR^{11}R^{12}$, NO_2, optionally substituted heterocycle, optionally substituted C_{3-8} cycloalkyl, optionally substituted C_{6-10} aryl or optionally substituted C_{3-8} cycloalkenyl;

R^4 is hydrogen, optionally substituted C_{1-8} alkyl, halogen, $-COOR^{15}$, $-OR^{13}$, $-NR^{11}R^{12}$, NO_2, optionally substituted heterocycle, optionally substituted C_{3-8} cycloalkyl, optionally substituted C_{6-10} aryl or optionally substituted C_{3-8} cycloalkenyl;

R^5 is halogen, $-CF_3$ or $-S(O)_nR^{14}$;

n is 0, 1 or 2;

R^6 is hydrogen, optionally substituted C_{1-8} alkyl, halogen, $-COOR^{15}$, $-OR^{13}$, $-NR^{11}R^{12}$, NO_2, optionally substituted heterocycle, optionally substituted C_{3-8} cycloalkyl, optionally substituted C_{6-10} aryl or optionally substituted C_{3-8} cycloalkenyl;

R^7 is hydrogen, optionally substituted C_{1-8} alkyl, halogen, $-COOR^{15}$, $-OR^{13}$, $-NR^{11}R^{12}$, NO_2, optionally substituted heterocycle, optionally substituted C_{3-8} cycloalkyl, optionally substituted C_{6-10} aryl or optionally substituted C_{3-8} cycloalkenyl;

R^8 is hydrogen, optionally substituted C_{1-8} alkyl or optionally substituted C_{6-10} aryl;
R^9 is hydrogen, optionally substituted C_{1-8} alkyl or optionally substituted C_{6-10} aryl;
R^{10} is hydrogen, optionally substituted C_{1-8} alkyl or optionally substituted C_{6-10} aryl;
R^{9a} is hydrogen, optionally substituted C_{1-8} alkyl or optionally substituted C_{6-10} aryl;
R^{10a} is hydrogen, optionally substituted C_{1-8} alkyl or optionally substituted C_{6-10} aryl;
R^{11} is hydrogen or optionally substituted C_{1-8} alkyl;
R^{12} is hydrogen or optionally substituted C_{1-8} alkyl;
R^{13} is hydrogen or optionally substituted C_{1-8} alkyl;
R^{14} is hydrogen, CF_3 or optionally substituted C_{1-8} alkyl;
R^{15} is hydrogen or optionally substituted C_{1-8} alkyl;
wherein a substituted alkyl is an alkyl in which one methylene ($-CH_2-$) group of the alkyl group can be replaced by oxygen, sulfur, sulfoxide, carbonyl, carboxyl, sulfonyl, sulfate, sulfonate, amide, sulfonamide, by a divalent C_{3-8} cycloalkyl, by a divalent heterocycle, or by a divalent aryl group,
and can be independently substituted by halogen atoms, hydroxyl groups, cycloalkyl groups, amino groups, heterocyclic groups, aryl groups, carboxylic acid groups, phosphonic acid groups, sulphonic acid groups, phosphoric acid groups, nitro groups, amide groups, sulfonamide groups,
wherein a cycloalkyl is a monovalent or divalent group of 3 to 8 carbon atoms derived from a saturated cyclic hydrocarbon, which can be monocyclic or polycyclic, independently substituted by halogen atoms, sulfonyl C_{1-8} alkyl groups, sulfoxide C_{1-8} alkyl groups, sulfonamide groups, nitro groups, cyano groups, $-OC_{1-8}$ alkyl groups, $-SC_{1-8}$ alkyl groups, $-C_{1-8}$ alkyl groups, $-C_{2-6}$ alkenyl groups, $-C_{2-6}$ alkynyl groups, ketone groups, alkylamino groups, amino groups, aryl groups, C_{3-8} cycloalkyl groups or hydroxyl groups,
and wherein a cycloalkenyl is a monovalent or divalent group of 3 to 8 carbon atoms derived from a saturated cycloalkyl having at least one double bond, which can be monocyclic or polycyclic, independently substituted by halogen atoms, sulfonyl groups, sulfoxide groups, nitro groups, cyano groups, $-OC_{1-6}$ alkyl groups, $-SC_{1-6}$ alkyl groups, $-C_{1-6}$ alkyl groups, $-C_{2-6}$ alkenyl groups, - C_{2-6} alkynyl groups , ketone groups, alkylamino groups, amino groups, aryl groups, C_{3-8} cycloalkyl groups or hydroxyl groups,
with the provisos:
a) when a = 1 and b=0 then:

R^9 is not optionally substituted benzyl; and

R^{11} is not:

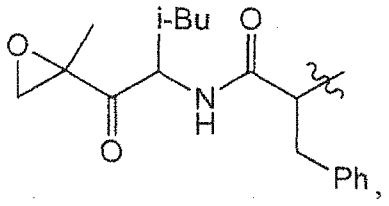
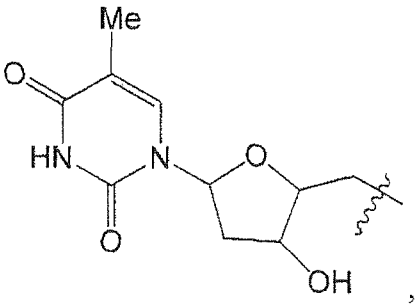
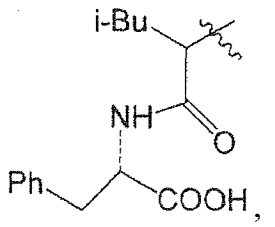
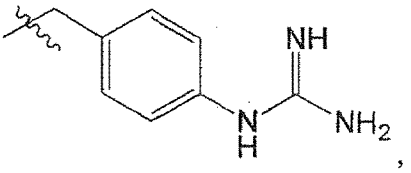
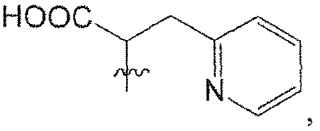
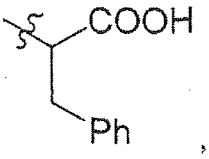
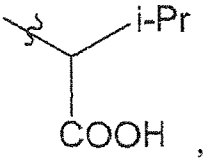

or 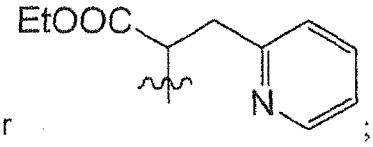 ; and

the compound of Formula II is not of structures:

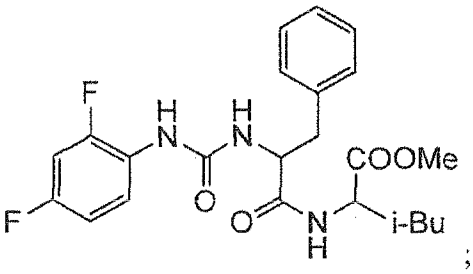
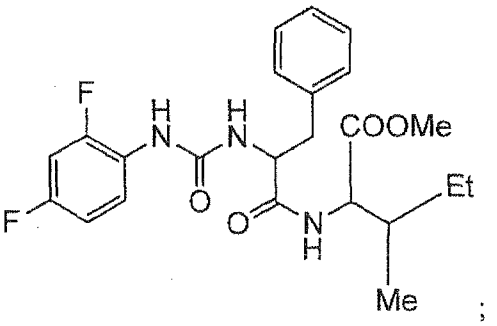
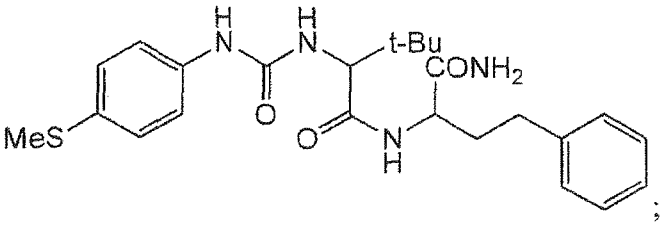
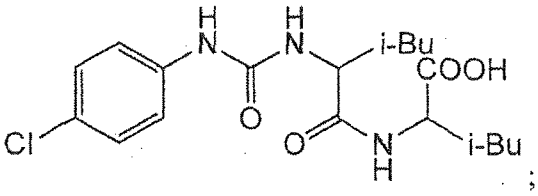

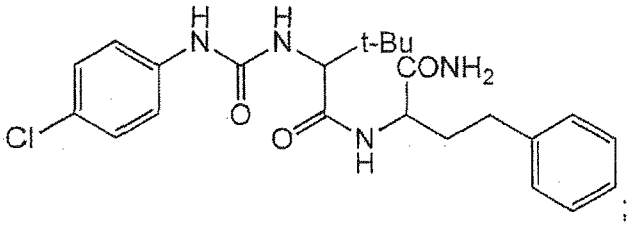
;

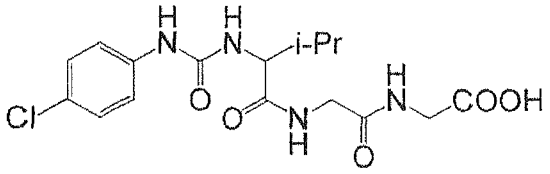
;

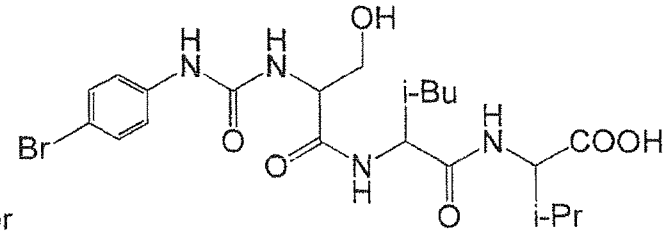
or

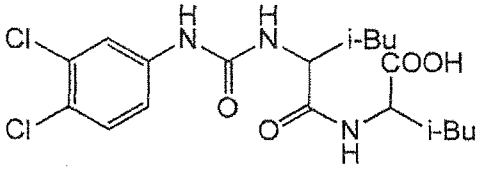
;

;

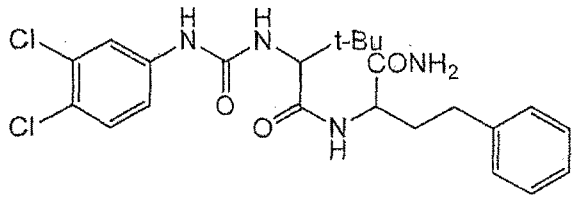

;

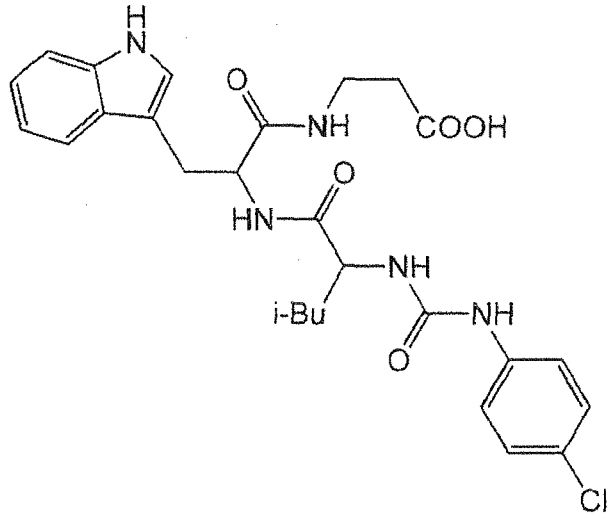

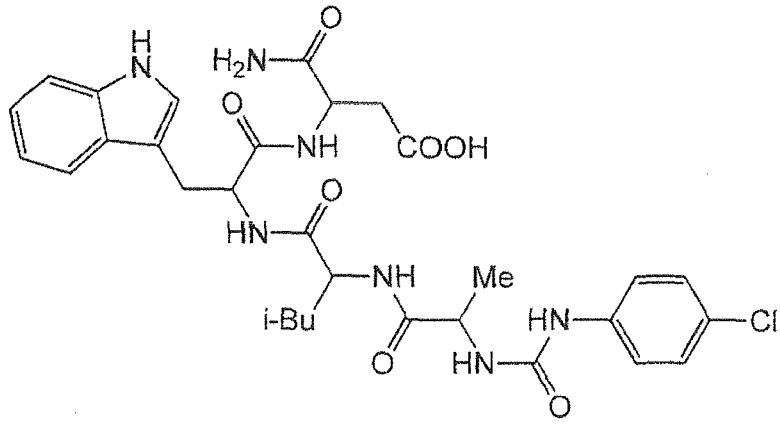

or

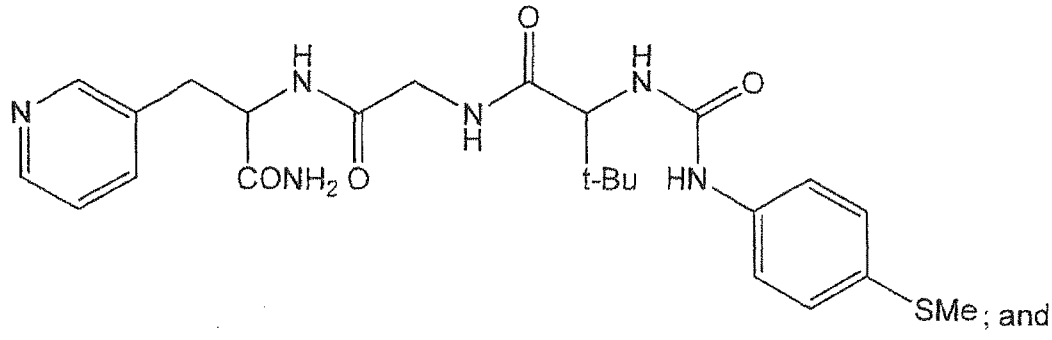

; and

b) when a=0 and b=1 then:

R^1 is OR^{13}; and

the compound of Formula II is not of structure:

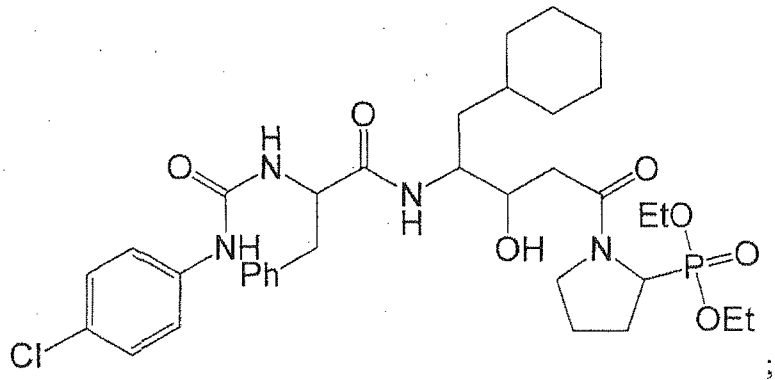

; and

c) when a=1 and b=1 then:

R^{11} is not:

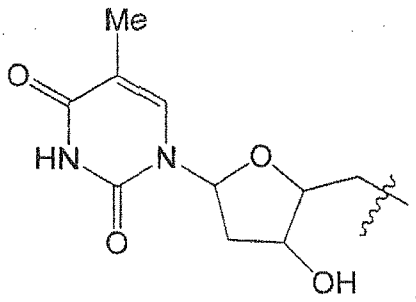

2). A compound according to claim 1, wherein:

a is 1 and b is 0.

3). A compound according to claim 1, wherein:

a is 1 and b is 0; and

R^5 is $-S(O)_nR^{14}$ or

R^5 is $-CF_3$.

4) A compound according to claim 1, wherein:

a is 1 and b is 0; and

R^5 is halogen.

5). A compound according to claim 1, wherein:

a is 1 and b is 0;

R^1 is optionally substituted C_{1-8} alkyl, $-NR^{11}R^{12}$ or $-OR^{13}$;

R^2 is optionally substituted C_{1-8} alkyl;

R^3 is hydrogen, optionally substituted C_{1-8} alkyl, halogen, $-COOR^{15}$, $-OR^{13}$ or $-NR^{11}R^{12}$;

R^4 is hydrogen, optionally substituted C_{1-8} alkyl, halogen, -$COOR^{15}$, -OR^{13} or -$NR^{11}R^{12}$;

R^5 is halogen, -CF_3 or –$S(O)_nR^{14}$;

n is 0, 1 or 2;

R^6 is hydrogen, optionally substituted C_{1-8} alkyl, halogen, -$COOR^{15}$, -OR^{13} or -$NR^{11}R^{12}$;

R^7 is hydrogen, optionally substituted C_{1-8} alkyl, halogen, -$COOR^{15}$, -OR^{13} or -$NR^{11}R^{12}$;

R^8 is hydrogen or optionally substituted C_{1-8} alkyl;

R^9 is hydrogen, optionally substituted C_{1-8} alkyl or optionally substituted C_{6-10} aryl;

R^{10} is hydrogen or optionally substituted C_{1-8};

R^{11} is hydrogen or optionally substituted C_{1-8} alkyl;

R^{12} is hydrogen or optionally substituted C_{1-8} alkyl;

R^{13} is hydrogen or optionally substituted C_{1-8} alkyl;

R^{14} is hydrogen or optionally substituted C_{1-8} alkyl; and

R^{15} is hydrogen or optionally substituted C_{1-8} alkyl.

6). A compound according to claim 1, wherein:

a is 1 and b is 0;

R^1 is optionally substituted C_{1-8} alkyl, -$NR^{11}R^{12}$ or -OR^{13};

R^2 is optionally substituted C_{1-8} alkyl;

R^3 is hydrogen or halogen;

R^4 is hydrogen;

R^5 is halogen, -CF_3 or –$S(O)_nR^{14}$;

n is 0, 1 or 2;

R^6 is hydrogen;

R^7 is hydrogen;

R^8 is hydrogen or optionally substituted C_{1-8} alkyl;

R^9 is hydrogen, optionally substituted C_{1-8} alkyl or optionally substituted C_{6-10} aryl;

R^{10} is hydrogen or optionally substituted C_{1-8} alkyl;

R^{11} is hydrogen or optionally substituted C_{1-8} alkyl;

R^{12} is hydrogen or optionally substituted C_{1-8} alkyl;

R^{13} is hydrogen or optionally substituted C_{1-8} alkyl; and

R^{14} is hydrogen or optionally substituted C_{1-8} alkyl.

7). A compound according to claim 1, wherein:

a is 1 and b is 0;

R^1 is optionally substituted C_{1-8} alkyl, $-NR^{11}R^{12}$ or $-OR^{13}$;

R^2 is optionally substituted C_{1-8} alkyl;

R^3 is hydrogen or halogen;

R^4 is hydrogen;

R^5 is halogen;

R^6 is hydrogen;

R^7 is hydrogen;

R^8 is hydrogen or optionally substituted C_{1-8} alkyl;

R^9 is hydrogen, optionally substituted C_{1-8} alkyl or optionally substituted C_{6-10} aryl;

R^{10} is hydrogen or optionally substituted C_{1-8} alkyl;

R^{11} is hydrogen or optionally substituted C_{1-8} alkyl;

R^{12} is hydrogen or optionally substituted C_{1-8} alkyl; and

R^{13} is hydrogen or optionally substituted C_{1-8} alkyl.

8). A compound according to claim 1, wherein:

a is 0 and b is 1.

9). A compound according to claim 1, wherein:

a is 0 and b is 1;

R^1 is $-OR^{13}$;

R^2 is optionally substituted C_{1-8} alkyl;

R^3 is hydrogen, optionally substituted C_{1-8} alkyl or halogen;

R^4 is hydrogen, optionally substituted C_{1-8} alkyl or halogen;

R^5 is halogen, $-CF_3$ or $-S(O)_nR^{14}$;

n is 0, 1 or 2;

R^6 is hydrogen, optionally substituted C_{1-8} alkyl or halogen;

R^7 is hydrogen, optionally substituted C_{1-8} alkyl or halogen;

R^8 is hydrogen;

R^9 is hydrogen;

R^{10} is hydrogen or optionally substituted C_{1-8} alkyl;

R^{9a} is hydrogen or optionally substituted C_{1-8} alkyl;

R^{10a} is hydrogen or optionally substituted C_{1-8} alkyl;
R^{13} is hydrogen or optionally substituted C_{1-8} alkyl; and
R^{14} is hydrogen, CF_3 or optionally substituted C_{1-8} alkyl.

10). A compound according to claim 1, wherein:
a is 0 and b is 1;
R^1 is $-OR^{13}$;
R^2 is optionally substituted C_{1-8} alkyl;
R^3 is hydrogen or halogen;
R^4 is hydrogen;
R^5 is halogen;
R^6 is hydrogen;
R^7 is hydrogen;
R^8 is hydrogen;
R^9 is hydrogen;
R^{10} is hydrogen or optionally substituted C_{1-8} alkyl;
R^{9a} is hydrogen or optionally substituted C_{1-8} alkyl;
R^{10a} is hydrogen or optionally substituted C_{1-8} alkyl; and
R^{13} is hydrogen.

11). A compound according to claim 1, wherein:
a is 1 and b is 1.

12). A compound according to claim 1, wherein:
a is 1 and b is 1;
R^1 is optionally substituted C_{1-8} alkyl, $-NR^{11}R^{12}$ or $-OR^{13}$;
R^2 is optionally substituted C_{1-8} alkyl or optionally substituted C_{6-10} aryl;
R^3 is hydrogen, optionally substituted C_{1-8} alkyl or halogen;
R^4 is hydrogen, optionally substituted C_{1-8} alkyl or halogen;
R^5 is halogen, $-CF_3$ or $-S(O)_nR^{14}$;
n is 0, 1 or 2;
R^6 is hydrogen, optionally substituted C_{1-8} alkyl or halogen;
R^7 is hydrogen, optionally substituted C_{1-8} alkyl or halogen;
R^8 is hydrogen;

R^9 is hydrogen or optionally substituted C_{1-8} alkyl;
R^{10} is hydrogen or optionally substituted C_{1-8} alkyl;
R^{9a} is hydrogen or optionally substituted C_{1-8} alkyl;
R^{10a} is hydrogen or optionally substituted C_{1-8} alkyl;
R^{11} is hydrogen or optionally substituted C_{1-8} alkyl;
R^{12} is hydrogen or optionally substituted C_{1-8} alkyl;
R^{13} is hydrogen or optionally substituted C_{1-8} alkyl;
R^{14} is hydrogen or optionally substituted C_{1-8} alkyl; and
R^{15} is hydrogen or optionally substituted C_{1-8} alkyl.

13). A compound according to claim 1, wherein:
a is 1 and b is 1;
R^1 is $-OR^{13}$;
R^2 is optionally substituted C_{1-8} alkyl or optionally substituted C_{6-10} aryl;
R^3 is hydrogen;
R^4 is hydrogen;
R^5 is halogen;
R^6 is hydrogen;
R^7 is hydrogen;
R^8 is hydrogen;
R^9 is hydrogen;
R^{10} is hydrogen;
R^{9a} is hydrogen;
R^{10a} is hydrogen; and
R^{13} is hydrogen or optionally substituted C_{1-8} alkyl.

14). A compound according to claim 1 selected from:
{[2-{[(4-bromophenyl)carbamoyl]amino}-3-(1H-indol-3-yl)propanoyl]amino}acetic acid;
tert-butyl {[2-{[(4-bromophenyl)carbamoyl]amino}-3-(1H-indol-3-yl)propanoyl]amino}acetate;
[(4-amino-2-{[(4-bromophenyl)carbamoyl]amino}-4-oxobutanoyl)amino]acetic acid;
tert-butyl [(4-amino-2-{[(4-bromophenyl)carbamoyl]amino}-4-oxobutanoyl)amino]acetate;
2-{[(2R)-2-{[(4-bromophenyl)carbamoyl]amino}-4-methylpentanoyl]amino}-2-methylpropanoic acid;

tert-butyl 2-{[(2R)-2-{[(4-bromophenyl)carbamoyl]amino}-4-methylpentanoyl]amino}-2-methylpropanoate;
{[2-{[(4-bromophenyl)carbamoyl]amino}-3-(1H-imidazol-4-yl)propanoyl]amino}acetic acid;
tert-butyl {[2-{[(4-bromophenyl)carbamoyl]amino}-3-(1H-imidazol-4-yl)propanoyl]amino}acetate;
{[(2S)-2-{[(4-bromophenyl)carbamoyl]amino}-4-(methylsulfonyl)butanoyl]amino}acetic acid;
tert-butyl {[(2S)-2-{[(4-bromophenyl)carbamoyl]amino}-4-(methylsulfonyl)butanoyl]amino}acetate;
{[(2S)-2-{[(4-bromophenyl)carbamoyl]amino}-4-(methylsulfanyl)butanoyl]amino}acetic acid;
tert-butyl {[(2S)-2-{[(4-bromophenyl)carbamoyl]amino}-4-(methylsulfanyl)butanoyl]amino}acetate;
2-methyl-2-{[(2S)-4-methyl-2-({[4-(trifluoromethyl)phenyl]carbamoyl}amino)pentanoyl]amino}propanoic acid;
tert-butyl 2-methyl-2-{[(2S)-4-methyl-2-({[4-(trifluoromethyl)phenyl]carbamoyl}amino)pentanoyl]amino}propanoate;
{[(2S)-4-methyl-2-({[4-(methylsulfonyl)phenyl]carbamoyl}amino)pentanoyl]amino}acetic acid;
tert-butyl {[(2S)-4-methyl-2-({[4-(methylsulfonyl)phenyl]carbamoyl}amino)pentanoyl]amino}acetate;
{[(2S)-4-methyl-2-({[4-(methylsulfinyl)phenyl]carbamoyl}amino)pentanoyl]amino}acetic acid;
tert-butyl {[(2S)-4-methyl-2-({[4-(methylsulfinyl)phenyl]carbamoyl}amino)pentanoyl]amino}acetate;
2-{[(2S)-2-{[(4-bromophenyl)carbamoyl]amino}-4-methylpentanoyl]amino}-2-methylpropanoic acid;
tert-butyl 2-{[(2S)-2-{[(4-bromophenyl)carbamoyl]amino}-4-methylpentanoyl]amino}-2-methylpropanoate;
({(2S)-4-methyl-2-[({4-[(trifluoromethyl)sulfanyl]phenyl}carbamoyl)amino]pentanoyl}amino)acetic acid;
tert-butyl ({(2S)-4-methyl-2-[({4-[(trifluoromethyl)sulfanyl]phenyl}carbamoyl)amino]pentanoyl}amino)acetate;

{[(2S)-4-methyl-2-({[4-(methylsulfanyl)phenyl]carbamoyl}amino)pentanoyl]amino}acetic acid;
tert-butyl {[(2S)-4-methyl-2-({[4-(methylsulfanyl)phenyl]carbamoyl}amino)pentanoyl]amino}acetate;
{[(2R)-2-{[(4-bromophenyl)carbamoyl]amino}-4-methylpentanoyl]amino}acetic acid;
tert-butyl {[(2R)-2-{[(4-bromophenyl)carbamoyl]amino}-4-methylpentanoyl]amino}acetate;;
{[(2R,3R)-2-{[(4-bromophenyl)carbamoyl]amino}-3-methylpentanoyl]amino}acetic acid
tert-butyl {[(2R,3R)-2-{[(4-bromophenyl)carbamoyl]amino}-3-methylpentanoyl]amino}acetate;
{[(2S)-4-methyl-2-({[4-(trifluoromethyl)phenyl]carbamoyl}amino)pentanoyl]amino}acetic acid;
tert-butyl {[(2S)-4-methyl-2-({[4-(trifluoromethyl)phenyl]carbamoyl}amino)pentanoyl]amino}acetate;
{[(2R)-2-{[(4-bromo-2-fluorophenyl)carbamoyl]amino}-4-methylpentanoyl]amino}acetic acid;
(2S)-2-{[(4-bromophenyl)carbamoyl]amino}-N-[2-(dimethylamino)-2-oxoethyl]-4-methylpentanamide;
[(2-{[(4-bromophenyl)carbamoyl]amino}-2-methylpropanoyl)amino]acetic acid;
tert-butyl [(2-{[(4-bromophenyl)carbamoyl]amino}-2-methylpropanoyl)amino]acetate;
[(2-{[(4-bromophenyl)carbamoyl]amino}-2-ethylbutanoyl)amino]acetic acid;
tert-butyl [(2-{[(4-bromophenyl)carbamoyl]amino}-2-ethylbutanoyl)amino]acetate;
[(2-{[(4-bromophenyl)carbamoyl]amino}-2,4-dimethylpentanoyl)amino]acetic acid;
tert-butyl [(2-{[(4-bromophenyl)carbamoyl]amino}-2,4-dimethylpentanoyl)amino]acetate;
(2S)-N-[(1S)-2-amino-2-oxo-1-phenylethyl]-2-{[(4-bromophenyl)carbamoyl]amino}-4-methylpentanamide;
(2S)-{[(2S)-2-{[(4-bromophenyl)carbamoyl]amino}-4-methylpentanoyl]amino}(phenyl)ethanoic acid;
tert-butyl (2S)-{[(2S)-2-{[(4-bromophenyl)carbamoyl]amino}-4-methylpentanoyl]amino}(phenyl)ethanoate;
(2S)-N-[(2S)-1-amino-1-oxopentan-2-yl]-2-{[(4-bromophenyl)carbamoyl]amino}-4-methylpentanamide;

(2S)-2-{[(2S)-2-{[(4-bromophenyl)carbamoyl]amino}-4-methylpentanoyl]amino}pentanoic acid;
tert-butyl (2S)-2-{[(2S)-2-{[(4-bromophenyl)carbamoyl]amino}-4-methylpentanoyl]amino}pentanoate;
(2S)-2-{[(4-bromophenyl)carbamoyl]amino}-N-[(2R)-1-hydroxypropan-2-yl]-4-methylpentanamide;
(2S)-2-{[(4-bromophenyl)carbamoyl]amino}-N-(2,3-dihydroxypropyl)-4-methylpentanamide;
(2S)-2-{[(4-bromophenyl)carbamoyl]amino}-N-(1,3-dihydroxypropan-2-yl)-4-methylpentanamide;
(2S)-2-{[(4-bromophenyl)carbamoyl]amino}-N-(2-hydroxy-2-methylpropyl)-4-methylpentanamide;
(2S)-N-[(2S)-1-amino-3-methyl-1-oxobutan-2-yl]-2-{[(4-bromophenyl)carbamoyl]amino}-4-methylpentanamide;
(2S)-2-{[(2S)-2-{[(4-bromophenyl)carbamoyl]amino}-4-methylpentanoyl]amino}-3-methylbutanoic acid;
tert-butyl (2S)-2-{[(2S)-2-{[(4-bromophenyl)carbamoyl]amino}-4-methylpentanoyl]amino}-3-methylbutanoate;
(2S)-N-[(2S)-1-amino-1-oxopropan-2-yl]-2-{[(4-bromophenyl)carbamoyl]amino}-4-methylpentanamide;
(2S)-2-{[(2S)-2-{[(4-bromophenyl)carbamoyl]amino}-4-methylpentanoyl]amino}propanoic acid;
tert-butyl (2S)-2-{[(2S)-2-{[(4-bromophenyl)carbamoyl]amino}-4-methylpentanoyl]amino}propanoate;
(2S)-N-[(2S)-1-amino-1-oxopropan-2-yl]-2-{[(4-bromo-2-fluorophenyl)carbamoyl]amino}-4-methylpentanamide;
(2S)-2-{[(2S)-2-{[(4-bromo-2-fluorophenyl)carbamoyl]amino}-4-methylpentanoyl]amino}propanoic acid;
tert-butyl (2S)-2-{[(2S)-2-{[(4-bromo-2-fluorophenyl)carbamoyl]amino}-4-methylpentanoyl]amino}propanoate;
(2S)-2-{[(4-bromo-2-fluorophenyl)carbamoyl]amino}-N-(2-hydroxyethyl)-4-methylpentanamide;
(2S)-2-{[(4-bromo-2-fluorophenyl)carbamoyl]amino}-4-methyl-N-(2-oxopropyl)pentanamide;

(2S)-N-(2-amino-2-oxoethyl)-2-{[(4-bromo-2-fluorophenyl)carbamoyl]amino}-4-methylpentanamide;
{[(2S)-2-{[(4-bromo-2-fluorophenyl)carbamoyl]amino}-4-methylpentanoyl]amino}acetic acid;
tert-butyl {[(2S)-2-{[(4-bromo-2-fluorophenyl)carbamoyl]amino}-4-methylpentanoyl]amino}acetate;
(2S)-N-(2-amino-2-oxoethyl)-2-{[(4-bromo-2-fluorophenyl)carbamoyl]amino}pentanamide;
(2S)-N-(2-amino-2-oxoethyl)-2-{[(4-bromophenyl)carbamoyl]amino}pentanamide;
(2S)-2-{[(4-bromophenyl)carbamoyl]amino}-4-methyl-N-(2-oxopropyl)pentanamide;
(2S)-N-(2-amino-2-oxoethyl)-2-{[(4-bromophenyl)carbamoyl]amino}-4-methylpentanamide;
{[(2S)-2-{[(4-bromophenyl)carbamoyl]amino}-4-methylpentanoyl]amino}acetic acid;
(2S)-2-{[(4-bromophenyl)carbamoyl]amino}-N-(2-hydroxyethyl)-4-methylpentanamide;
tert-butyl {[(2S)-2-{[(4-bromophenyl)carbamoyl]amino}-4-methylpentanoyl]amino}acetate;
{[(2S)-2-{[(4-bromo-2-fluorophenyl)carbamoyl]amino}pentanoyl]amino}acetic acid;
tert-butyl {[(2S)-2-{[(4-bromo-2-fluorophenyl)carbamoyl]amino}pentanoyl]amino}acetate;
(2S)-2-{[(4-bromo-2-fluorophenyl)carbamoyl]amino}-N-(2-oxopropyl)pentanamide;
(2S)-2-{[(4-bromophenyl)carbamoyl]amino}-N-(2-oxopropyl)pentanamide;
propan-2-yl {[(2S)-2-{[(4-bromophenyl)carbamoyl]amino}pentanoyl]amino}acetate;
ethyl {[(2S)-2-{[(4-bromophenyl)carbamoyl]amino}pentanoyl]amino}acetate;
methyl {[(2S)-2-{[(4-bromophenyl)carbamoyl]amino}pentanoyl]amino}acetate;
(2S)-2-{[(4-bromo-2-fluorophenyl)carbamoyl]amino}-N-(2-hydroxyethyl)pentanamide;
(2S)-2-{[(4-bromophenyl)carbamoyl]amino}-N-(2-hydroxyethyl)pentanamide;
(2S)-2-{[(4-bromo-2-fluorophenyl)carbamoyl]amino}-N-(2-hydroxyethyl)-3-phenylpropanamide;
{[(2S)-2-{[(4-bromophenyl)carbamoyl]amino}pentanoyl]amino}acetic acid;
tert-butyl {[(2S)-2-{[(4-bromophenyl)carbamoyl]amino}pentanoyl]amino}acetate;
(2S)-2-{[(4-bromo-2-fluorophenyl)carbamoyl]amino}-N-(2-oxopropyl)-3-phenylpropanamide;
(2S)-2-{[(4-bromophenyl)carbamoyl]amino}-N-(2-oxopropyl)-3-phenylpropanamide;

(2S,3S)-2-{[(4-bromo-2-fluorophenyl)carbamoyl]amino}-N-(2-hydroxyethyl)-3-methylpentanamide;
(2S,3S)-2-{[(4-bromophenyl)carbamoyl]amino}-N-(2-hydroxyethyl)-3-methylpentanamide;
(2S,3S)-2-{[(4-bromo-2-fluorophenyl)carbamoyl]amino}-3-methyl-N-(2-oxopropyl)pentanamide;
(2S,3S)-2-{[(4-bromophenyl)carbamoyl]amino}-3-methyl-N-(2-oxopropyl)pentanamide;
(2S,3S)-N-(2-amino-2-oxoethyl)-2-{[(4-bromo-2-fluorophenyl)carbamoyl]amino}-3-methylpentanamide;
(2S,3S)-N-(2-amino-2-oxoe;thyl)-2-{[(4-bromophenyl)carbamoyl]amino}-3-methylpentanamide
{[(2S,3S)-2-{[(4-bromophenyl)carbamoyl]amino}-3-methylpentanoyl]amino}acetic acid;
tert-butyl {[(2S,3S)-2-{[(4-bromophenyl)carbamoyl]amino}-3-methylpentanoyl]amino}acetate;
{[(2S,3S)-2-{[(4-bromo-2-fluorophenyl)carbamoyl]amino}-3-methylpentanoyl]amino}acetic acid;
tert-butyl {[(2S,3S)-2-{[(4-bromo-2-fluorophenyl)carbamoyl]amino}-3-methylpentanoyl]amino}acetate;
(2S)-2-{[(4-bromophenyl)carbamoyl]amino}-N-(2-hydroxyethyl)-3-phenylpropanamide;
3-{[(2S)-2-{[(4-bromophenyl)carbamoyl]amino}-3-phenylpropanoyl]amino}propanoic acid;
tert-butyl 3-{[(2S)-2-{[(4-bromophenyl)carbamoyl]amino}-3-phenylpropanoyl]amino}propanoate;
{[(2S)-2-{[(4-bromophenyl)carbamoyl]amino}-3-phenylpropanoyl]amino}acetic acid; and
tert-butyl {[(2S)-2-{[(4-bromophenyl)carbamoyl]amino}-3-phenylpropanoyl]amino}acetate.

15). The compound according to claim 1: {[(2S)-2-{[(4-bromophenyl)carbamoyl]amino}-4-methylpentanoyl]amino}acetic acid, which has the following structure:

