CLAIMS

1. A pharmaceutical composition comprising:

a peptide of SEQ ID NO: 1 or a pharmaceutically acceptable salt or solvate form thereof in an amount of from about 0.1% to about 15% (w/w) of the pharmaceutical composition; and

one or more pharmaceutically acceptable excipients.

2. The pharmaceutical composition of claim 1, wherein the peptide of SEQ ID NO: 1 or a pharmaceutically acceptable salt or solvate form thereof, has the chemical structure:

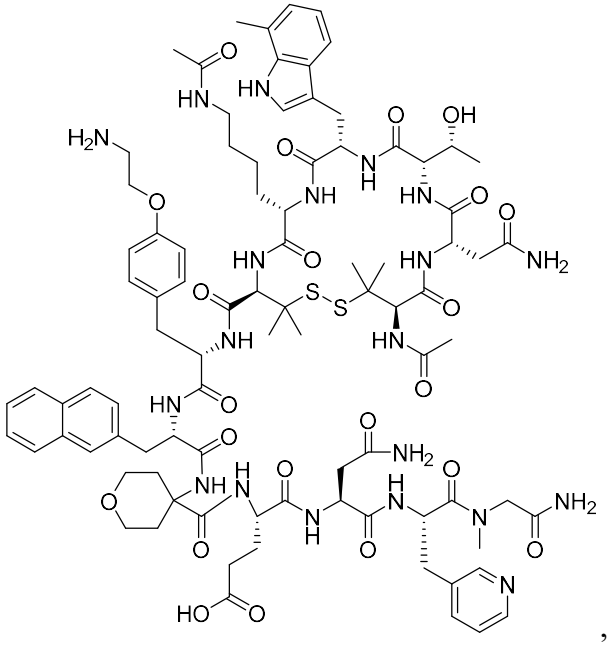

,

and wherein the peptide of SEQ ID NO: 1 or a pharmaceutically acceptable salt or solvate form thereof is a pharmaceutically acceptable salt form.

3. The pharmaceutical composition of claim 1, wherein the peptide of SEQ ID NO: 1 or a pharmaceutically acceptable salt or solvate form thereof is an acetate form.

4. The pharmaceutical composition of claim 3, wherein the acetate form is in an amorphous form.

5. The pharmaceutical composition of claim 1, wherein the amount of the peptide of SEQ ID NO: 1 or a pharmaceutically acceptable salt or solvate form thereof is from about 1 mg to about 1000 mg.

6. The pharmaceutical composition of claim 1, wherein the amount of the peptide of SEQ ID NO: 1 or a pharmaceutically acceptable salt or solvate form thereof is from about 10 mg to about 300 mg.

7. The pharmaceutical composition of claim 1, wherein the amount of the peptide of SEQ ID NO: 1 or a pharmaceutically acceptable salt or solvate form thereof is from about 25 mg to about 150 mg.

8. The pharmaceutical composition of claim 1, wherein the pharmaceutical composition further comprises an absorption enhancer.

9. The pharmaceutical composition of claim 8 comprising:

a peptide of SEQ ID NO: 1 or a pharmaceutically acceptable salt or solvate form thereof in an amount of from about 0.1% to about 15% (w/w) of the pharmaceutical composition;

an absorption enhancer in an amount from about 10% to about 60% (w/w); and

one or more pharmaceutically acceptable excipients.

10. Use of a pharmaceutical composition of claim 1 for the manufacture of a medicament for the treatment of an inflammatory disease.

11. A pharmaceutical composition comprising:

a peptide of SEQ ID NO: 1 or a pharmaceutically acceptable salt or solvate form thereof in an amount of from about 0.1% to about 20% (w/w) of the pharmaceutical composition; and

one or more pharmaceutically acceptable excipients.

12. The pharmaceutical composition of claim 11, wherein the peptide of SEQ ID NO: 1 or a pharmaceutically acceptable salt or solvate form thereof, has the chemical structure:

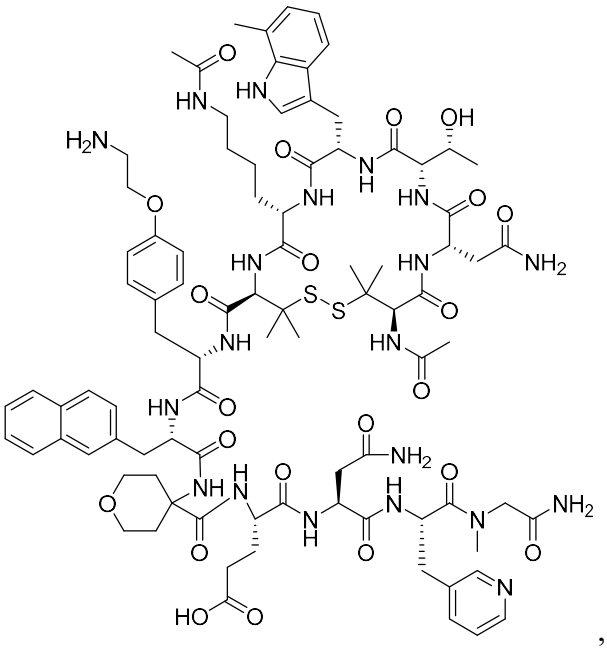

,

and wherein the peptide of SEQ ID NO: 1 or a pharmaceutically acceptable salt or solvate form thereof is a pharmaceutically acceptable salt form.

13. The pharmaceutical composition of claim 12, wherein the amount of the peptide of SEQ ID NO: 1 or a pharmaceutically acceptable salt or solvate form thereof is from about 1 mg to about 1000 mg.

14. The pharmaceutical composition of claim 13, wherein the amount of the peptide of SEQ ID NO: 1 or a pharmaceutically acceptable salt or solvate form thereof is from about 10 mg to about 500 mg.

15. The pharmaceutical composition of claim 14, wherein the amount of the peptide of SEQ ID NO: 1 or a pharmaceutically acceptable salt or solvate form thereof is from about 10 mg to about 300 mg.

16. Use of a pharmaceutical composition of claim 11 for the manufacture of a medicament for the treatment of an inflammatory disease.