What is claimed is:

1. The compound of 2-((3R,5R,6S)-5-(3-chlorophenyl)-6-(4-chlorophenyl)-1-((S)-1-(isopropylsulfonyl)-3-methylbutan-2-yl)-3-methyl-2-oxopiperidin-3-yl)acetic acid.

2. The compound of 2-((3R,5R,6S)-5-(3-chlorophenyl)-6-(4-chlorophenyl)-1-((S)-1-(isopropylsulfonyl)-3-methylbutan-2-yl)-3-methyl-2-oxopiperidin-3-yl)acetic acid, or a pharmaceutically acceptable salt thereof.

3. A pharmaceutical composition comprising 2-((3R,5R,6S)-5-(3-chlorophenyl)-6-(4-chlorophenyl)-1-((S)-1-(isopropylsulfonyl)-3-methylbutan-2-yl)-3-methyl-2-oxopiperidin-3-yl)acetic acid together with a pharmaceutically acceptable excipient, diluent or carrier.

4. A pharmaceutical composition comprising 2-((3R,5R,6S)-5-(3-chlorophenyl)-6-(4-chlorophenyl)-1-((S)-1-(isopropylsulfonyl)-3-methylbutan-2-yl)-3-methyl-2-oxopiperidin-3-yl)acetic acid, or a pharmaceutically acceptable salt thereof, together with a pharmaceutically acceptable excipient, diluent or carrier.

What is claimed is:

1. A compound of Formula I:

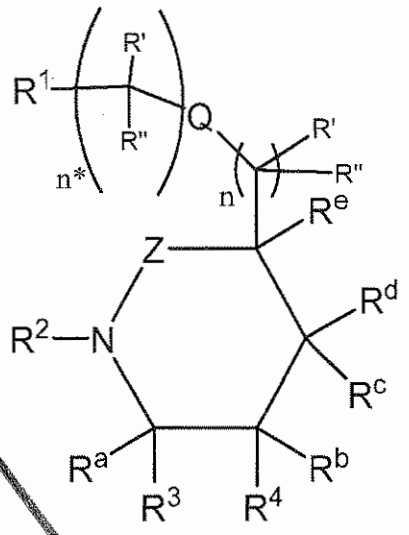

I

or a pharmaceutically acceptable salt thereof, wherein:

Q is a bond or optionally can be selected from O, NR^7 or $S(O)_v$, when n* is an integer from 1 to 6;

Z is C=O or $S(=O)_2$;

R^a at each occurrence is independently selected from H, $(C_1$-$C_3)$alkyl, (halo)$(C_1$-$C_3)$alkyl, (hydroxy)$(C_1$-$C_3)$alkyl, (alkoxy)$(C_1$-$C_3)$alkyl, or cyano;

R^b is H, halo, $(C_1$-$C_3)$alkyl, (halo)$(C_1$-$C_3)$alkyl, (hydroxy)$(C_1$-$C_3)$alkyl, (alkoxy)$(C_1$-$C_3)$alkyl, or cyano;

R^c and R^d are independently selected from H, halo, $(C_1$-$C_3)$alkyl, $(C_1$-$C_3)$alkoxy, (halo)$(C_1$-$C_3)$alkyl, (halo)$(C_1$-$C_3)$alkoxy, (alkoxy)$(C_1$-$C_3)$alkyl, or (hydroxy)$(C_1$-$C_3)$alkyl, or R^c and R^d may optionally combine to form a spiro-cycloalkyl or heterocyclo ring system;

R^e is

(a) H or halo; or

(b) (C_1-C_8)alkyl, (C_3-C_8)cycloalkyl, (C_3-C_8)heterocyclo, cyano, halogen, hydroxyl, -OR^5, NR^7R^8, or heterocycloalkyl, any of which may be optionally substituted with 1 or more R^x groups as allowed by valence, or R^e and any one of the R' or R" groups may optionally combine to form a spiro-cycloalkyl or heterocyclo ring system, or R^d and any one of the R' or R" groups may optionally combine to form a fused cycloalkyl or heterocyclo ring system, or R^d and R^e may optionally combine to form a fused cycloalkyl or heterocyclo ring system;

R' and R" at each occurrence, respectively, are independently H, halo, (C_1-C_3)alkyl, (C_1-C_3)alkoxy, (halo)(C_1-C_3)alkyl, (halo)(C_1-C_3)alkoxy, (alkoxy)(C_1-C_3)alkyl, (hydroxy)(C_1-C_3)alkyl, -S-(C_1-C_3)alkyl, -C(O)(C_1-C_3)alkyl, $-NR^7R^8$, or hydroxyl, or R' and R" bound to the same carbon atom may optionally combine to form =O, or R' and R" bound to the same carbon atom may optionally combine to form a spiro-fused cycloalkyl or heterocyclo ring system;

R^1 is

(a) –COOH, $-C(O)OR^{10}$, –C(O)NHOH, $-C(O)NH-NH_2$, $-C(O)NHS(O)_2R^{10}$, $-S(O)_2NHC(O)R^{10}$, $-S(O)_2NR^7R^8$, $-NR^7C(O)R^{10}$, $-NR^7C(O)OR^5$, $-C(O)NR^7R^8$, $-NR^7S(O)_2R^{10}$, $-NR^7C(O)NR^7R^8$, $-S(O)_vR^{10}$, hydroxylalkyl, -cyclopropyl-COOH, or CN; or

(b) heteroaryl or heterocyclo, either of which may be optionally independently substituted with one or more R^x groups as allowed by valence;

R^2 is

(a) $-NR^7R^8$, $NR^7C(O)OR^{10}$, $NR^7C(O)NR^7R^{10}$, or $-C(R^a)R^5R^6$; or

(b) aryl, heteroaryl, cycloalkyl, or heterocyclo, any of which may be optionally independently substituted with one or more R^x groups as allowed by valence;

R^3 and R^4 are independently aryl or heteroaryl, either of which may be optionally independently substituted with one or more R^x groups as allowed by valence, or either R^3 and R^a together with the ring carbon atom to which they are both bonded, or R^4 and R^b together with the ring carbon atom to which they are both bonded may optionally combine to form a spiro-fused bicyclic ring system selected from

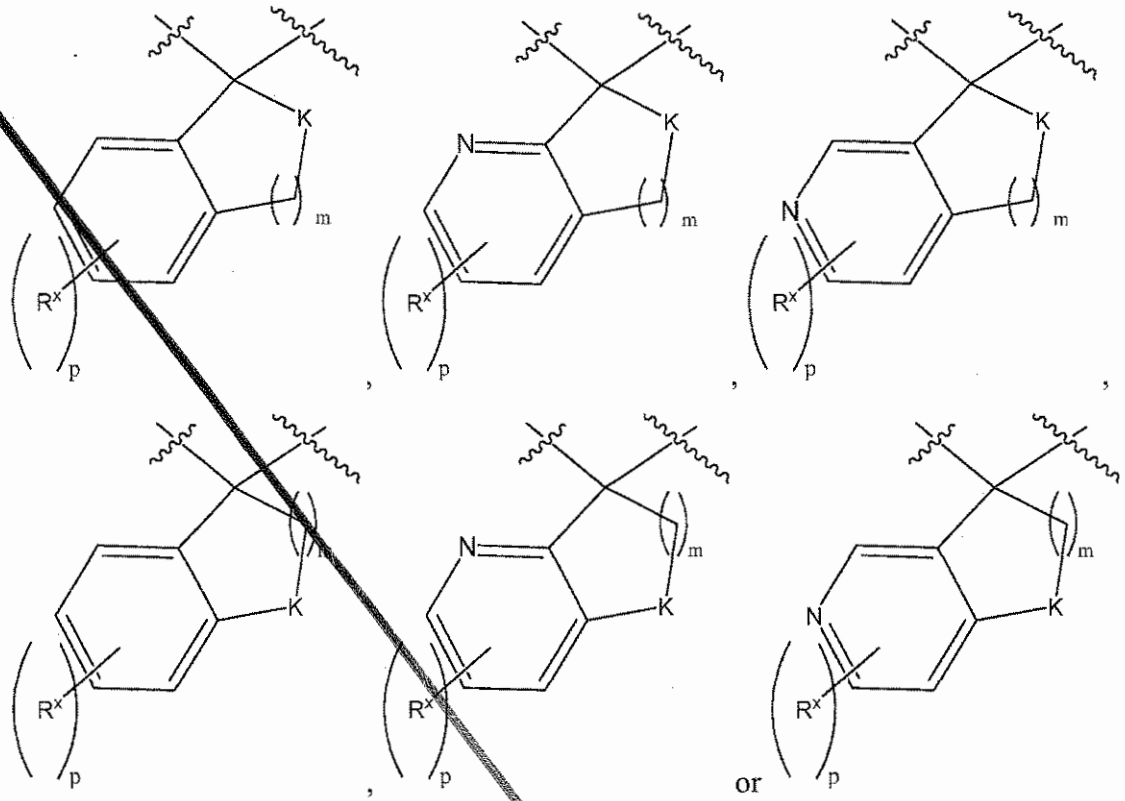

wherein K is –O-, -NR^7-, or –C(=O)NR^7-;

R^5 and R^6 at each occurrence, respectively, are independently selected from

(a) H or CN;

(b) -(alkylene)$_t$ –OH, -(alkylene)$_t$ –OR^9, -(alkylene)$_t$ –SR^9, -(alkylene)$_t$ –$NR^{10}R^{11}$, -(alkylene)$_t$-C(O)R^9, -(alkylene)$_t$ –C(O)OR^9, -(alkylene)$_t$ –OC(O)R^9, -(alkylene)$_t$ –S(O)$_v R^9$, -(alkylene)$_t$-NHS(O)$_2R^{10}$, -(alkylene)$_t$-N(R^{11})S(O)$_2R^{10}$, -(alkylene)$_t$-S(O)$_2NR^{10}R^{11}$, -(alkylene)$_t$-N(R^{11})S(O)$_2NR^{10}R^{11}$, –NR^{10}C(O)R^9, -C(O)$NR^{10}R^{11}$, -NR^{10}S(O)$_2R^9$, S(O)$_2NR^{10}$, or NR^{10}C(O)$NR^{10}R^{11}$; or

(c) haloalkyl, haloalkoxy, C_{1-6}-alkyl, C_{2-6}alkenyl, C_{2-6}-alkynyl, C_{3-8}-cycloalkyl, (C_{3-8}-cycloalkyl)(C_{1-3}alkyl), C_{4-8}-cycloalkenyl, aryl, aryl(C_{1-3}-alkyl), heteroaryl, heteroaryl(C_{1-3}-alkyl), heterocyclo or heterocyclo(C_{1-3}-alkyl), any of which may be optionally independently substituted with one or more R^x groups as allowed by valence;

R^7 and R^8 at each occurrence, respectively, are independently selected from H, cyano, -O C_{1-6}-alkyl, C_{1-6}-alkyl, halo(C_{1-6})-alkyl, cycloalkyl, C_{2-6}-alkenyl, C_{2-6}-alkynyl, aryl, heteroaryl, heterocyclo, arylalkyl, heteroarylalkyl, heterocyclo(C_{1-10}alkyl), or (C_{3-8}-cycloalkyl)(C_{1-3}alkyl), any of which may be optionally substituted as allowed by valence with one or more

R^x, or R^7 and R^8 may combine to form a C_4-C_8-heterocyclo ring optionally substituted with one or more R^x;

R^9 is haloalkyl, haloalkoxy, C_{1-6}-alkyl, C_{2-6}alkenyl, C_{2-6}-alkynyl, C_{3-8}-cycloalkyl, (C_{3-8}-cycloalkyl)(C_{1-3}alkyl), C_{4-8}-cycloalkenyl, aryl, heteroaryl, heterocyclo, or heterocycloalkyl, any of which may be optionally independently substituted with one or more R^x groups as allowed by valence;

R^{10} and R^{11} at each occurrence, respectively, are independently selected from H, alkyl, haloalkyl, cycloalkyl, alkenyl, alkynyl, aryl, heteroaryl, heterocyclo, arylalkyl, heteroarylalkyl, heterocycloalkyl, or cycloalkylalkyl, any of which may be optionally substituted as allowed by valence with one or more R^x, or R^{10} and R^{11} may combine to form a heterocyclo ring optionally substituted with one or more R^x;

R^x at each occurrence is independently, deuterium, halo, cyano, nitro, oxo, alkyl, haloalkyl, alkenyl, alkynyl, cycloalkyl, cycloalkenyl, heterocyclo, aryl, heteroaryl, arylalkyl, heteroarylalkyl, cycloalkylalkyl, heterocycloalkyl, -(alkylene)$_t$-OR^*, -(alkylene)$_t$-$S(O)_vR^*$, -(alkylene)$_t$-NR^+R^{++}, -(alkylene)$_t$-$C(=O)R^*$, -(alkylene)$_t$-$C(=S)R^*$, -(alkylene)$_t$-$C(=O)OR^*$, -(alkylene)$_t$-$OC(=O)R^*$, -(alkylene)$_t$-$C(=S)OR^*$, -(alkylene)$_t$-$C(=O)NR^+R^{++}$, -(alkylene)$_t$-$C(=S)NR^+R^{++}$, -(alkylene)$_t$-$N(R^+)C(=O)NR^+R^{++}$, -(alkylene)$_t$-$N(R^+)C(=S)NR^+R^{++}$, -(alkylene)$_t$-$N(R^+)C(=O)R^*$, -(alkylene)$_t$-$N(R^+)C(=S)R^*$, -(alkylene)$_t$-$OC(=O)NR^+R^{++}$, -(alkylene)$_t$-$OC(=S)NR^+R^{++}$, -(alkylene)$_t$-$SO_2NR^+R^{++}$, -(alkylene)$_t$-$N(R^+)SO_2R^*$, -(alkylene)$_t$-$N(R^+)SO_2NR^+R^{++}$, -(alkylene)$_t$-$N(R^+)C(=O)OR^*$, -(alkylene)$_t$-$N(R^+)C(=S)OR^*$, or -(alkylene)$_t$-$N(R^+)SO_2R^*$, wherein said alkyl, haloalkyl, alkenyl, alkynyl, cycloalkyl, cycloalkenyl, heterocyclo, aryl, heteroaryl, arylalkyl, heteroarylalkyl, cycloalkylalkyl, and heterocycloalkyl groups may be further independently substituted with one or more halo, cyano, oxo, -(alkylene)$_t$-OR^*, -(alkylene)$_t$-$S(O)_vR^*$, -(alkylene)$_t$-NR^+R^{++}, -(alkylene)$_t$-$C(=O)R^*$, -(alkylene)$_t$-$C(=S)R^*$, -(alkylene)$_t$-$C(=O)OR^*$, -(alkylene)$_t$-$OC(=O)R^*$, -(alkylene)$_t$-$C(=S)OR^*$, -(alkylene)$_t$-$C(=O)NR^+R^{++}$, -(alkylene)$_t$-$C(=S)NR^+R^{++}$, -(alkylene)$_t$-$N(R^+)C(=O)NR^+R^{++}$, -(alkylene)$_t$-$N(R^+)C(=S)NR^+R^{++}$, -(alkylene)$_t$-$N(R^+)C(=O)R^*$, -(alkylene)$_t$-$N(R^+)C(=S)R^*$, -(alkylene)$_t$-$OC(=O)NR^+R^{++}$, -(alkylene)$_t$-$OC(=S)NR^+R^{++}$, -(alkylene)$_t$-$SO_2NR^+R^{++}$, -(alkylene)$_t$-$N(R^+)SO_2R^*$, -(alkylene)$_t$-$N(R^+)SO_2NR^+R^{++}$, -(alkylene)$_t$-$N(R^+)C(=O)OR^*$, -(alkylene)$_t$-$N(R^+)C(=S)OR^*$, or -(alkylene)$_t$-$N(R^+)SO_2R^*$;

R* is H, haloalkyl, haloalkoxy, C_{1-6}-alkyl, C_{2-6}alkenyl, C_{2-6}-alkynyl, C_{3-8}-cycloalkyl, C_{4-8}-cycloalkenyl, aryl, heteroaryl, or heterocyclo;

R^+ and R^{++} are independently H, alkyl, haloalkyl, cycloalkyl, alkenyl, alkynyl, aryl, heteroaryl, heterocyclo, arylalkyl, heteroarylalkyl, heterocycloalkyl, or cycloalkylalkyl, or R^+ and R^{++} bound to the same nitrogen atom may optionally combine to form a heterocyclo ring system;

m is 1, 2 or 3;

n and n* are each independently selected from 0 or an integer from 1 to 6;

p is 0, 1, 2 or 3;

t at each occurrence is independently 0 or an integer from 1 to 6; and

v at each occurrence is independently 0, 1 or 2.

2. The compound of claim 1, or a pharmaceutically acceptable salt thereof, wherein R^2 is $-C(H)R^5R^6$, $-NR^7R^8$, phenyl or pyridine, wherein the phenyl or the pyridyl substituted with one or more R^x as allowed by valence.

3. The compound of claim 1, or a pharmaceutically acceptable salt thereof, wherein R^2 is selected from

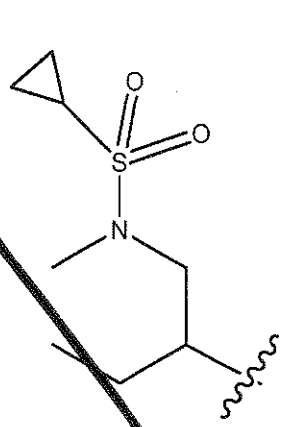
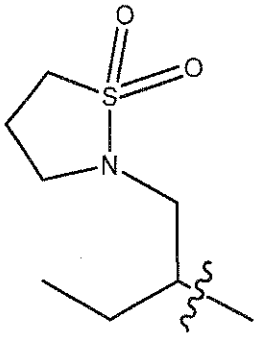
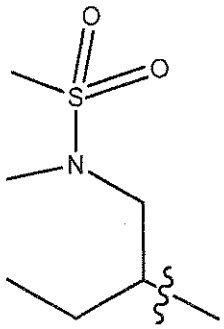
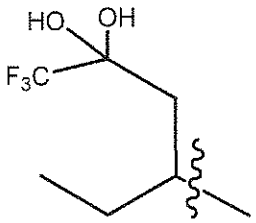

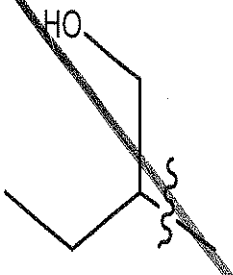
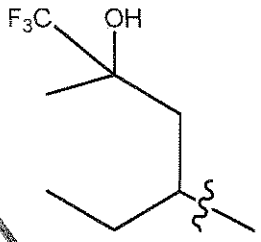
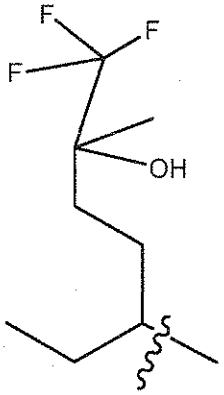
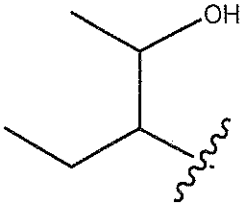

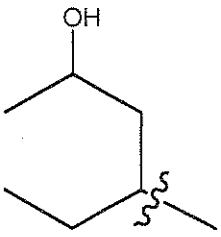
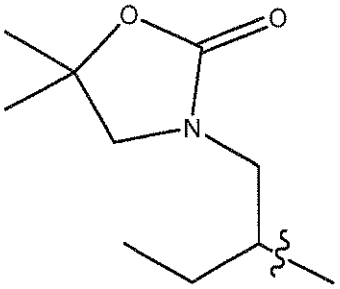
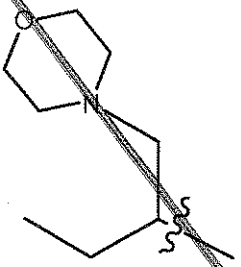
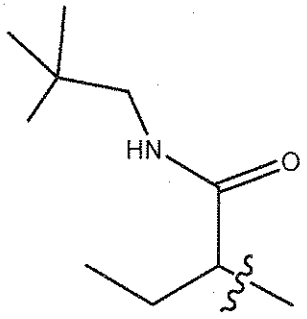

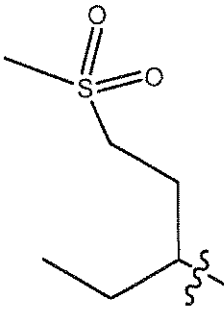
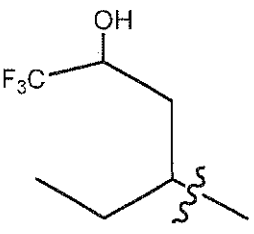
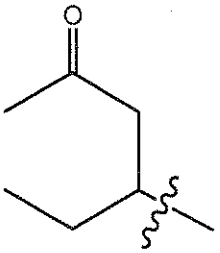
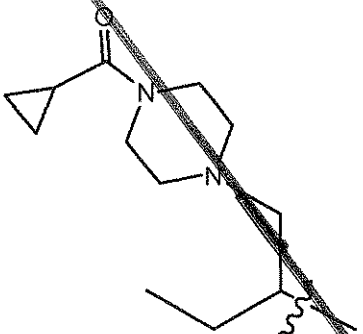

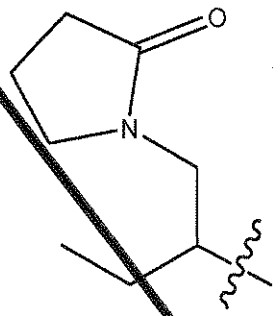
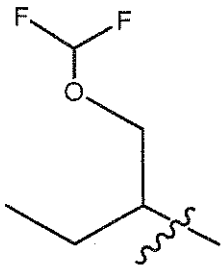
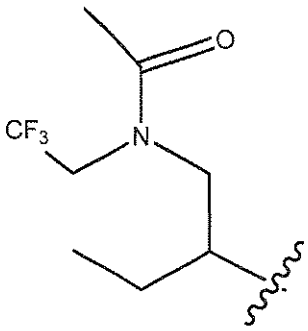
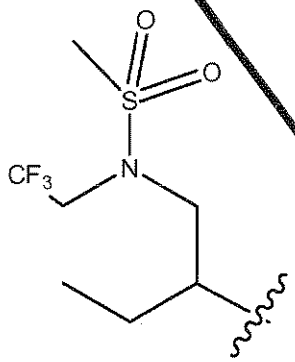
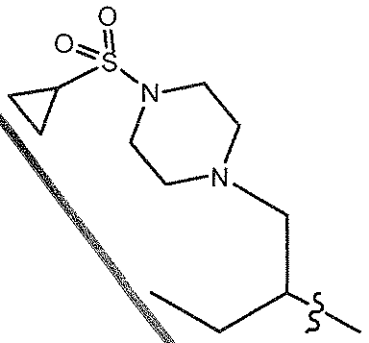
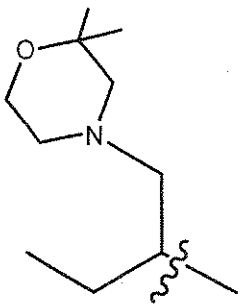
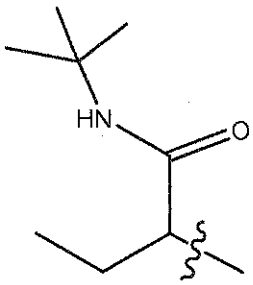
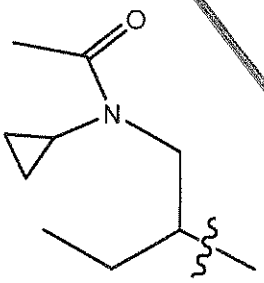
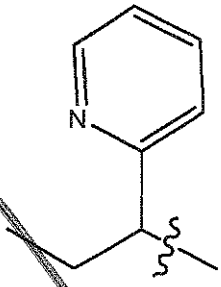
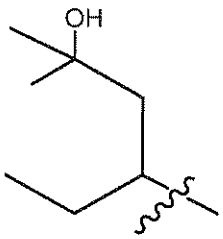
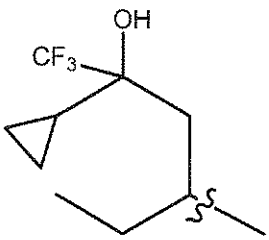
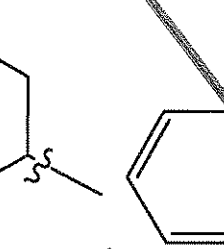

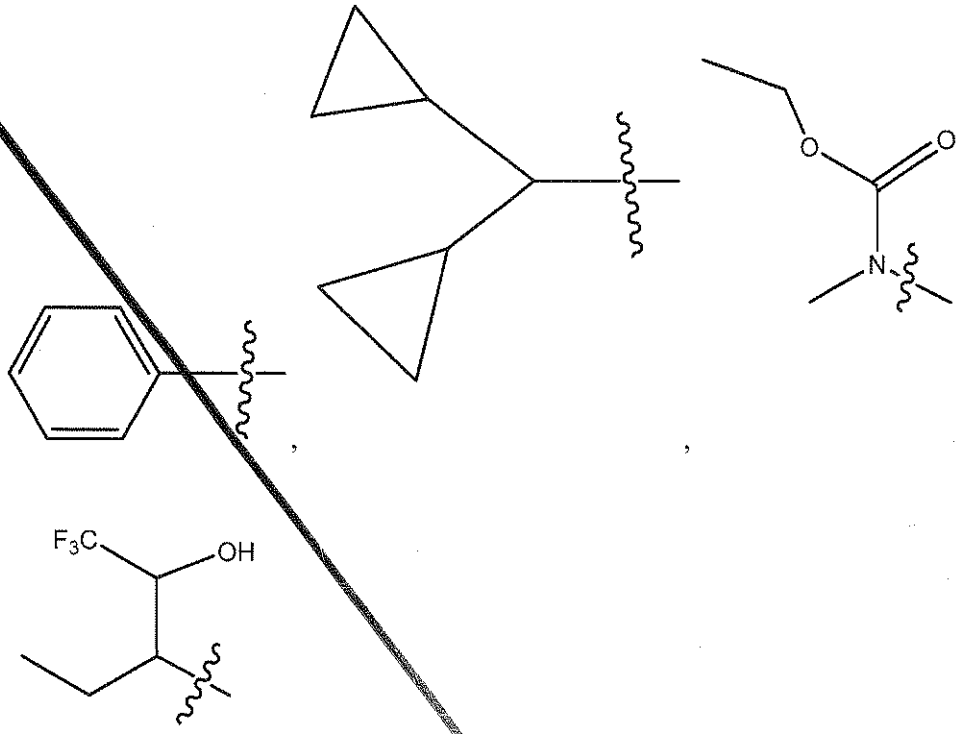

, or

, any of which may be optionally substituted with one or more R^x groups as allowed by valence.

4. The compound of claim 1 having the structure of Formula IA

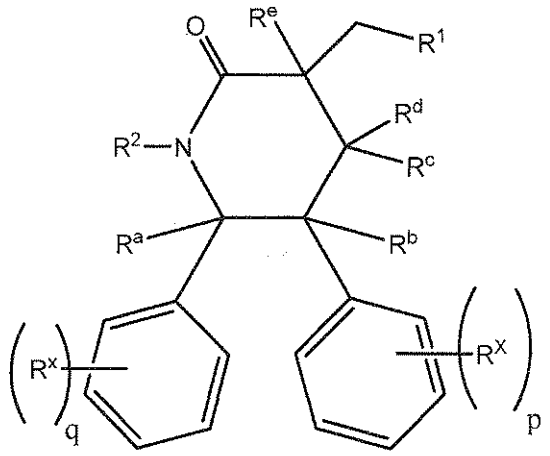

IA

or a pharmaceutically acceptable salt thereof, wherein q and p are each independently 0, 1, 2 or 3.

5. The compound of claim 1 having the structure of Formula IB

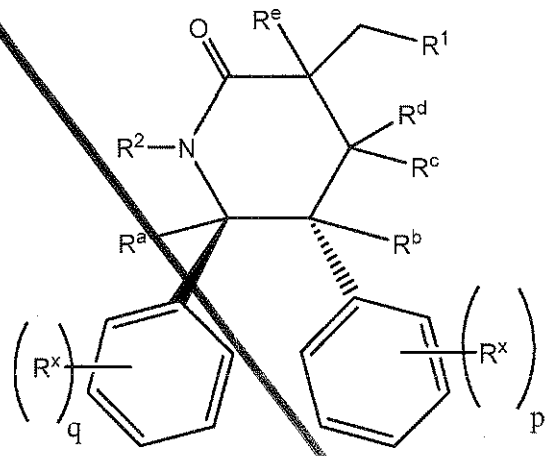

IB

or a pharmaceutically acceptable salt thereof, wherein q and p are each independently 0, 1, 2 or 3.

6. The compound of claim 1 having the structure of Formula IC

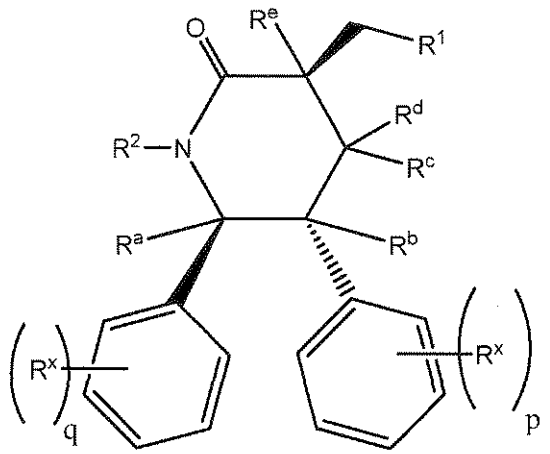

IC

or a pharmaceutically acceptable salt thereof, wherein q and p are each independently 0, 1, 2 or 3.

7 . The compound of claim 6, or a pharmaceutically acceptable salt thereof, wherein R^2 is selected from

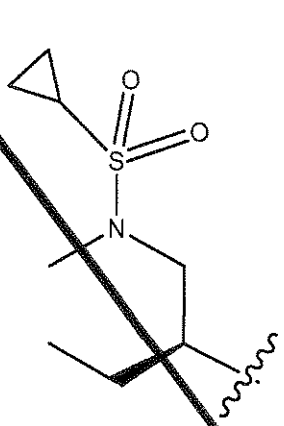
,
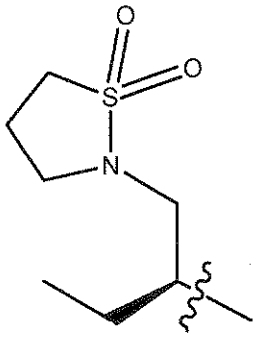
,
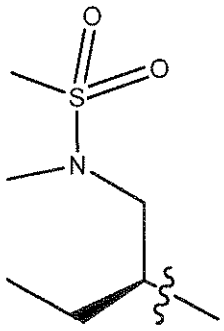
,
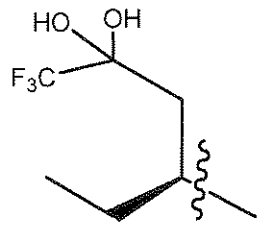
,
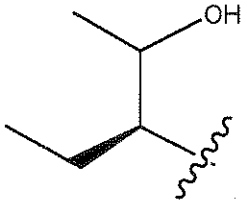
,
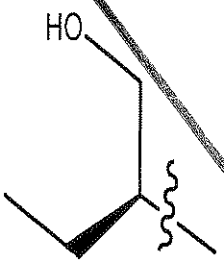
,
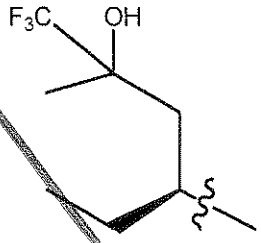
,
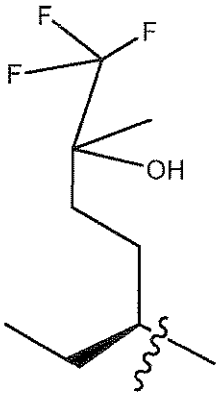
,
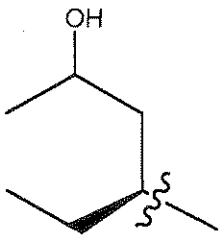
,
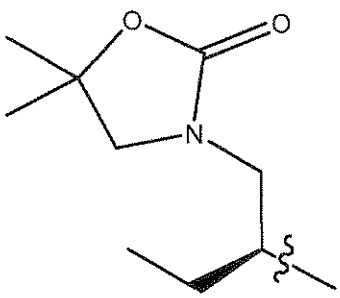
,
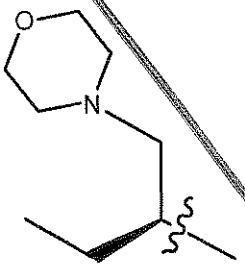
,
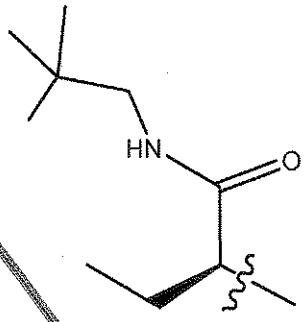
,
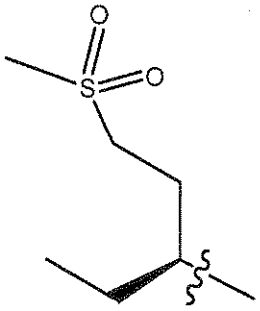
,
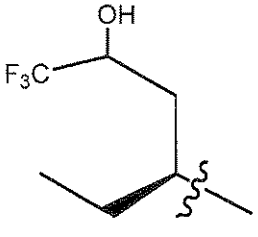
,
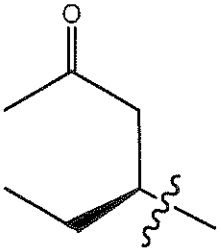
,
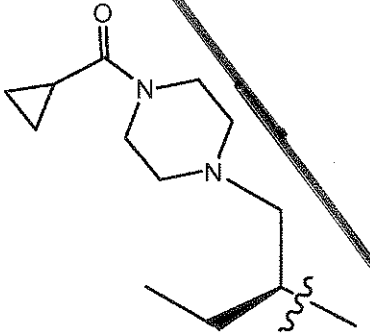
,

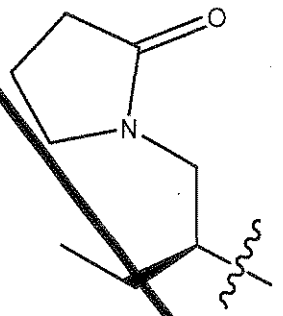
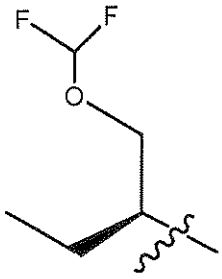
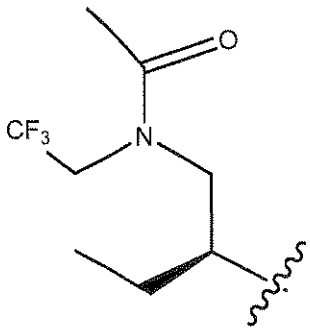
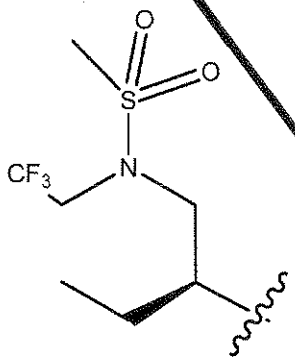
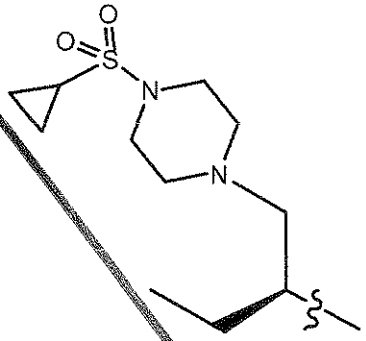
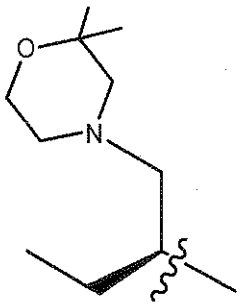
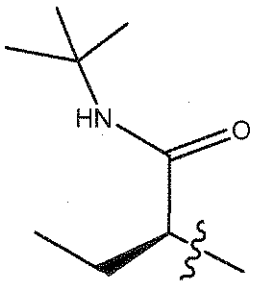
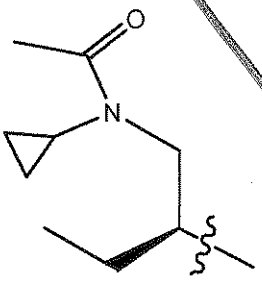
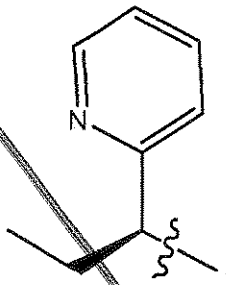
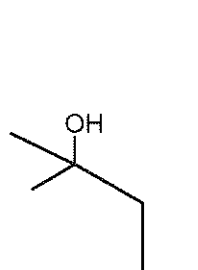
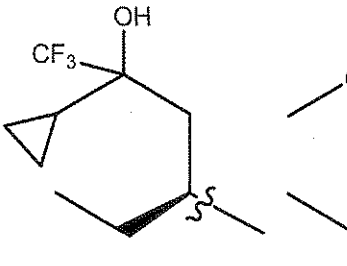

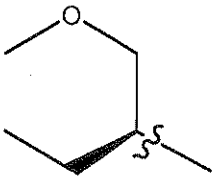
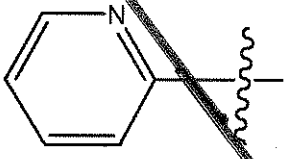

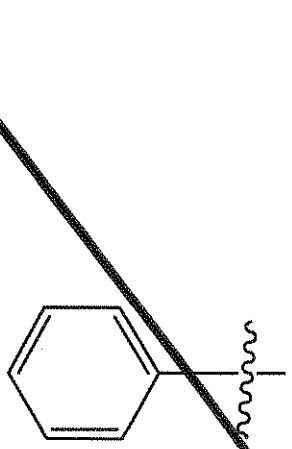
,
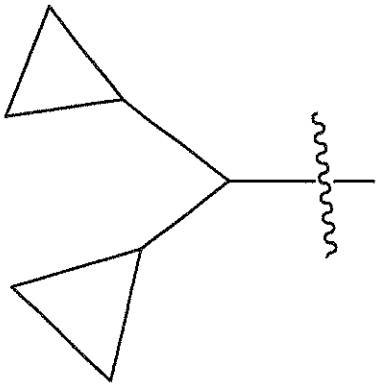
,
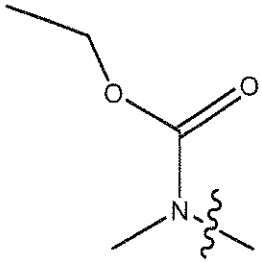
, or

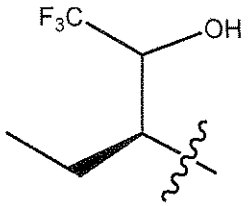
, any of which may be optionally substituted with one or more R^X groups as allowed by valence.

8. The compound of claim 6, or a pharmaceutically acceptable salt thereof, wherein R^2 is selected from

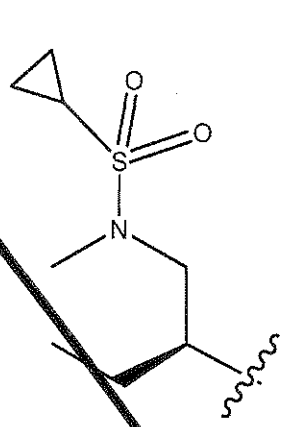
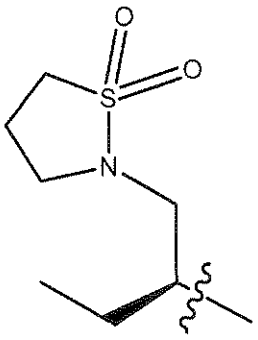
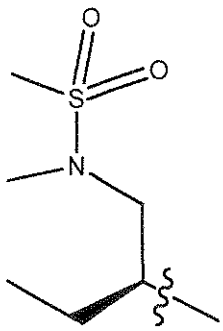
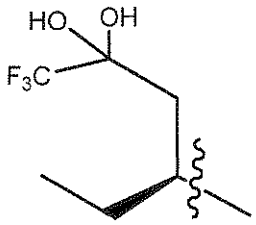

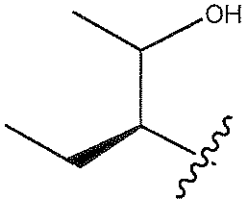
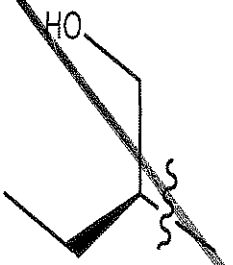
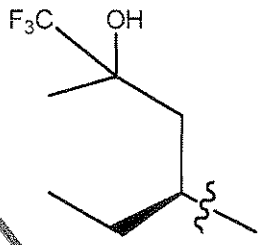
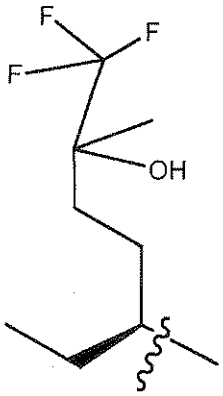

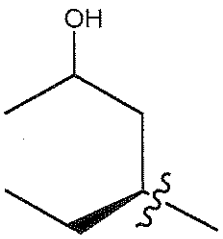
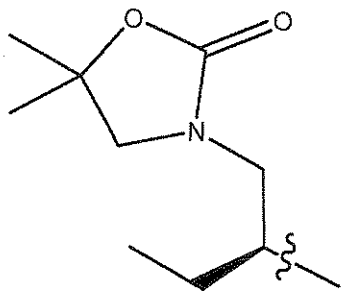
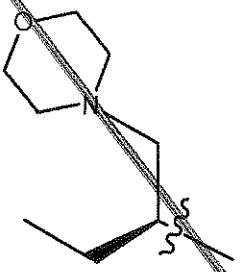
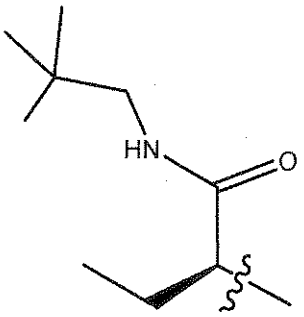

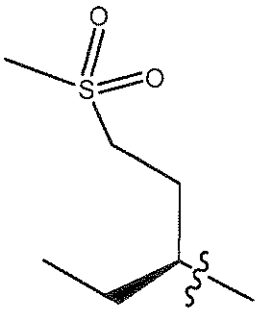
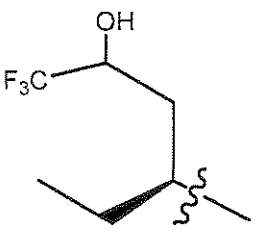
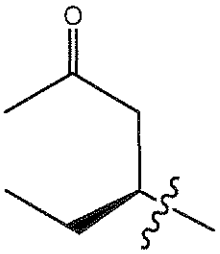
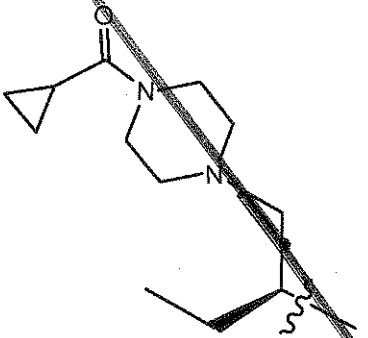

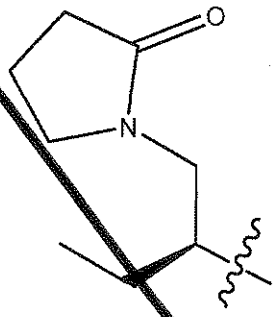
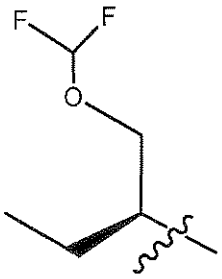
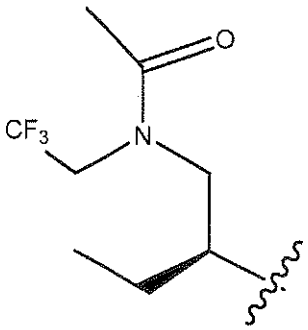
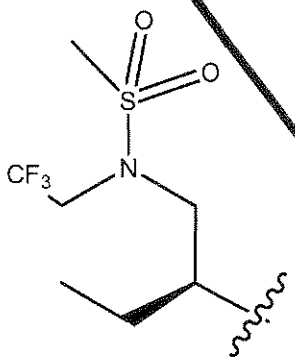
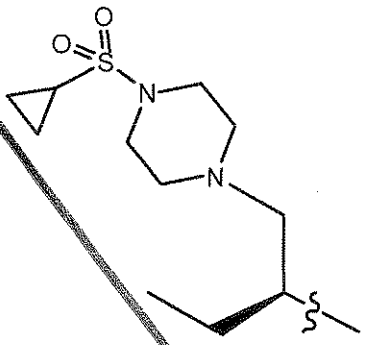
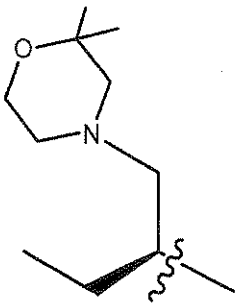
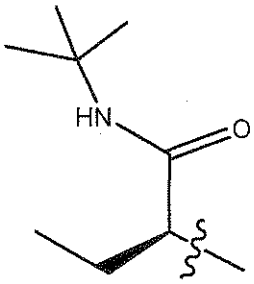
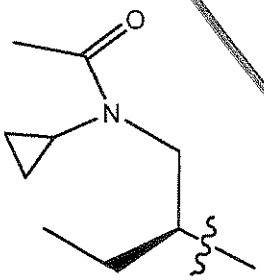
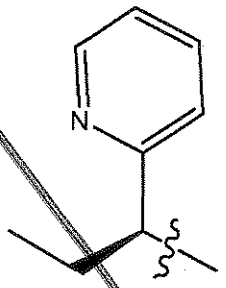
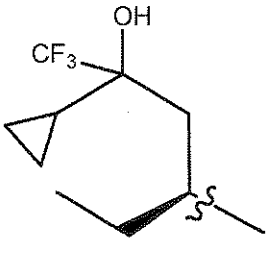
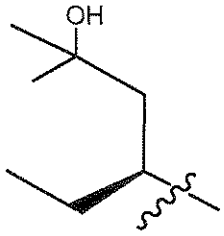
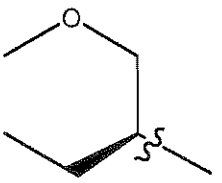
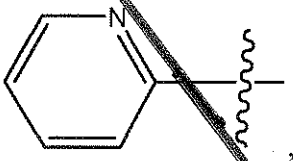

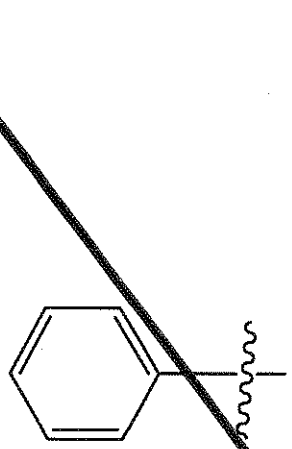
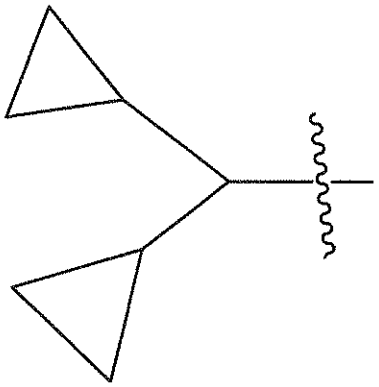
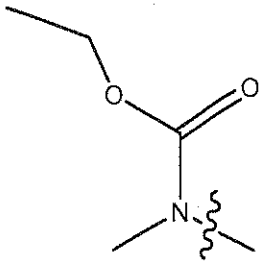
, , , or

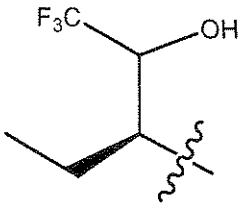
, any of which may be optionally substituted with one or more R^x groups as allowed by valence;

and R^1 is

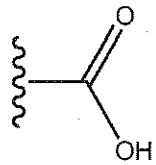
, or a heteroaryl or heterocycle selected from

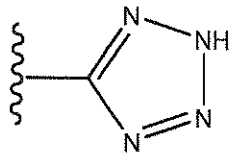
,
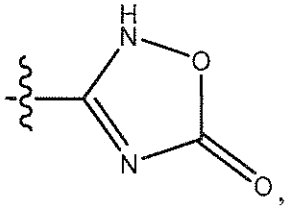
,
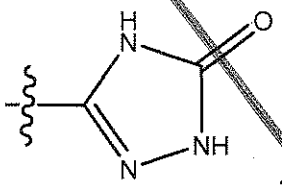
,

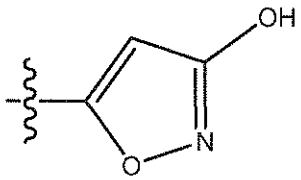
,
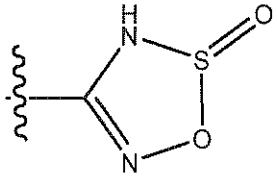
,
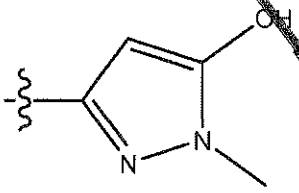
,

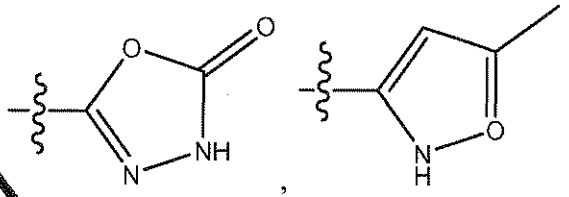
,

,
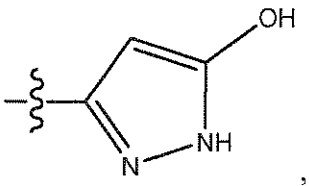
,
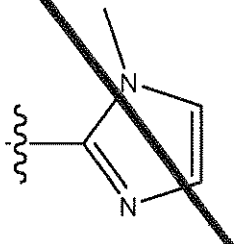
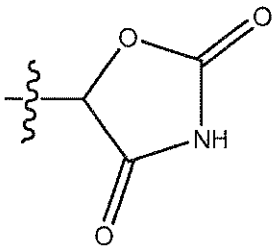
,
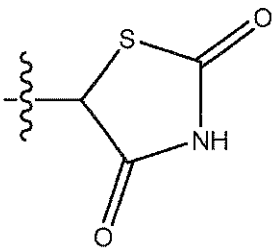
,
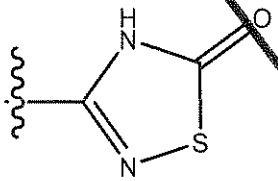
,
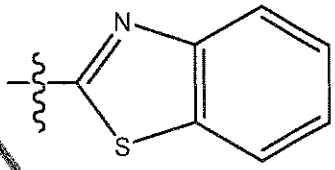
,
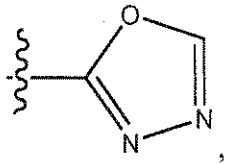
,
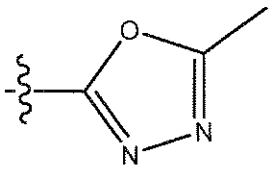
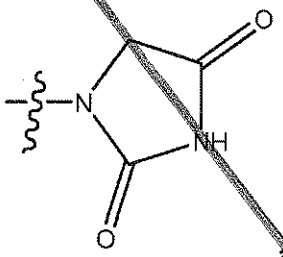
,
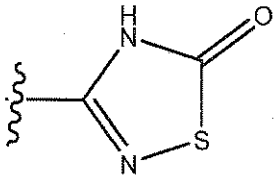
,
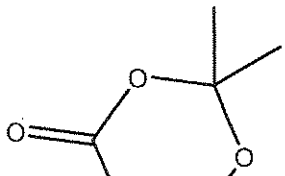
,

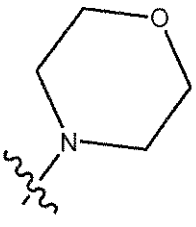
,

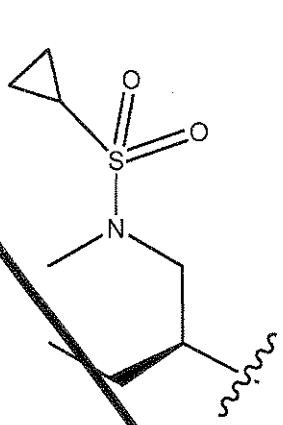
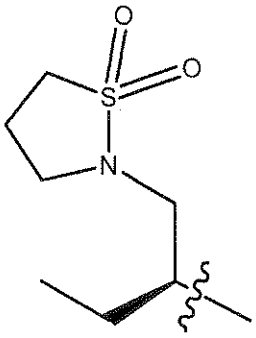
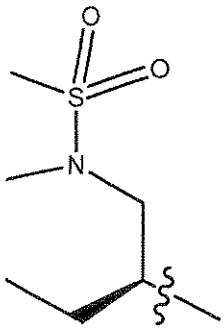
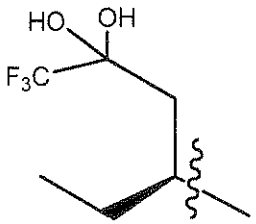

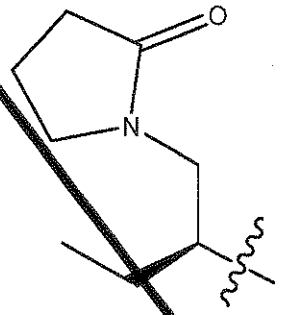
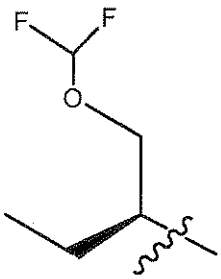
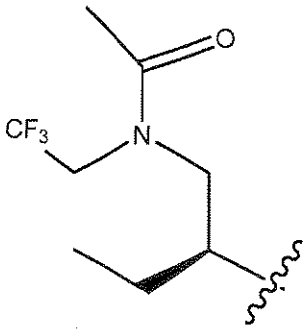
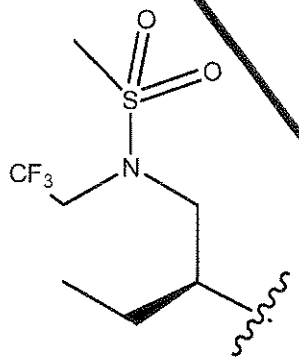
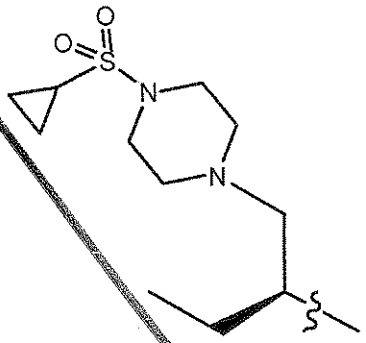
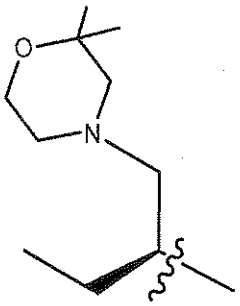
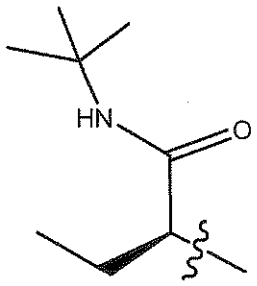
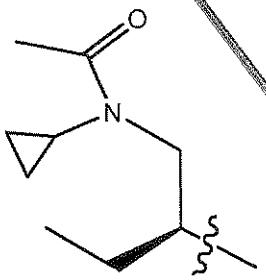
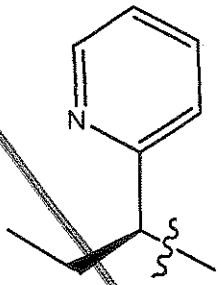
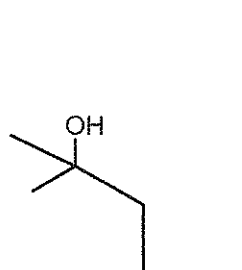
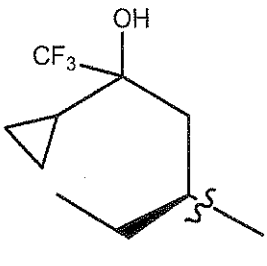
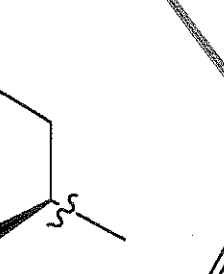

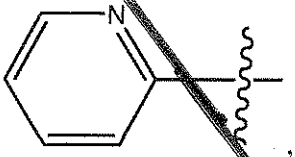

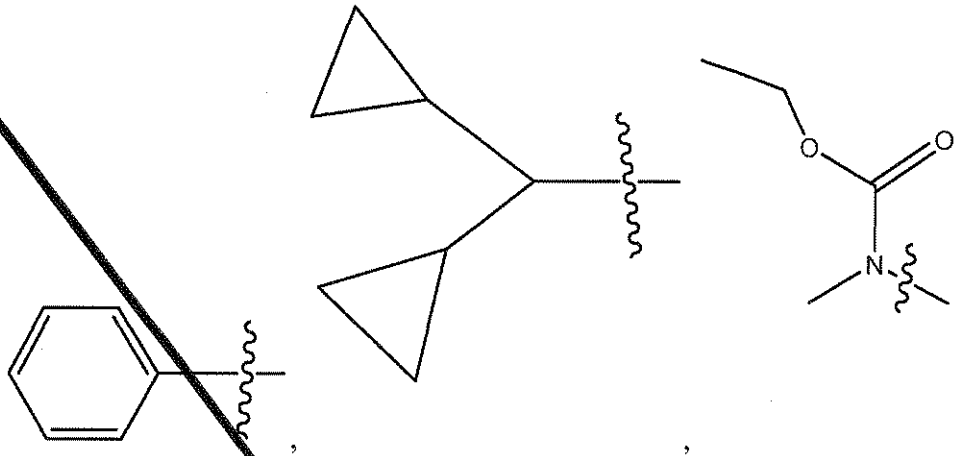

, , , or

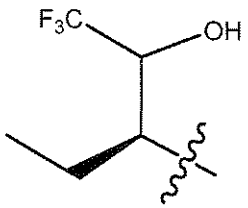

, any of which may be optionally substituted with one or more R^x groups as allowed by valence; and

R^1 is

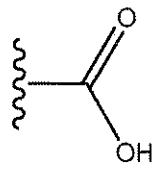

, or a heteroaryl or heterocycle selected from

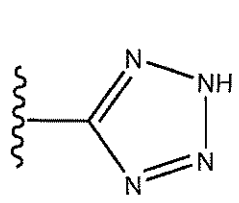

,

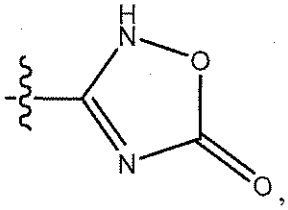

,

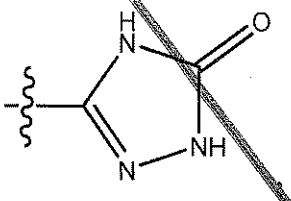

,

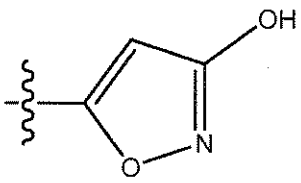

,

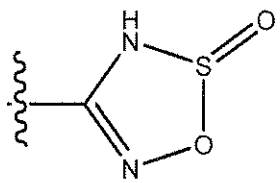

,

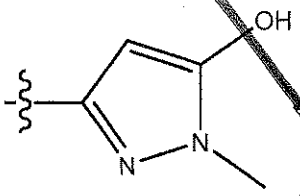

,

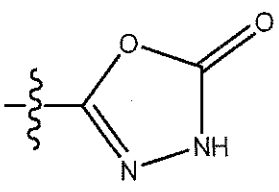

,

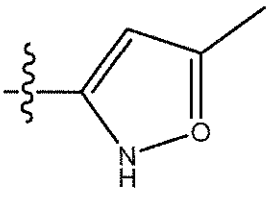

,

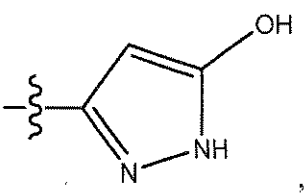

,

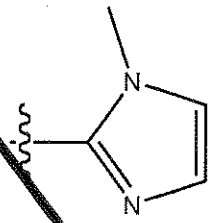
,
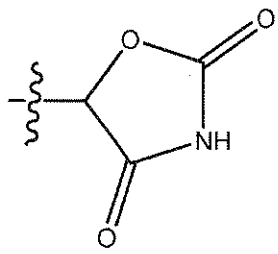
,
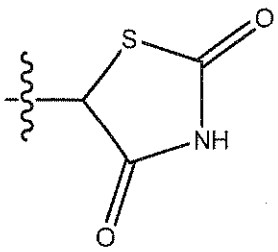
or
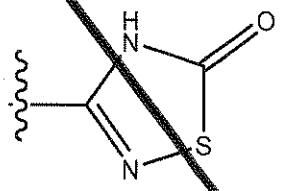
.

10. The compound of claim 6, or a pharmaceutically acceptable salt thereof, wherein R^2 is selected from

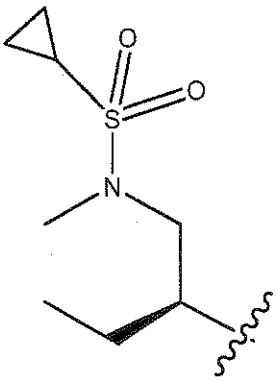
,
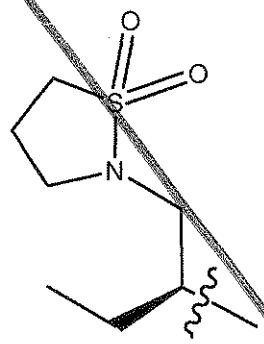
,
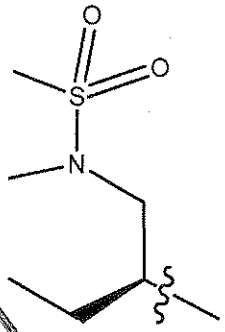
,
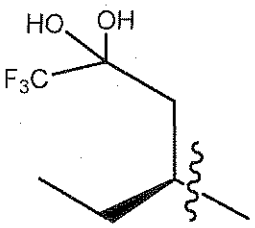
,
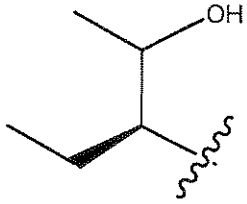
,
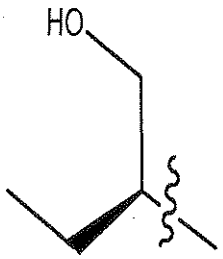
,
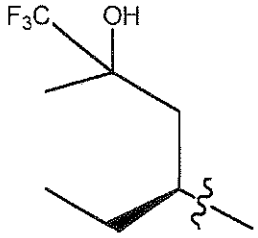
,
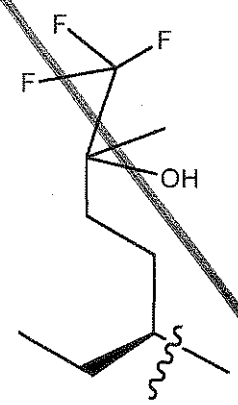
,

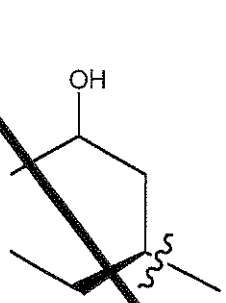
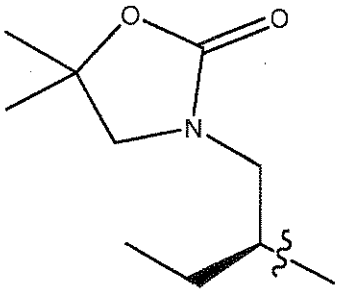
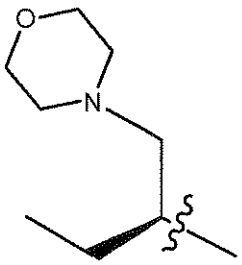
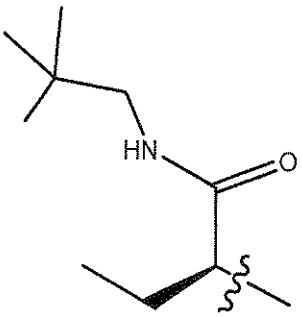
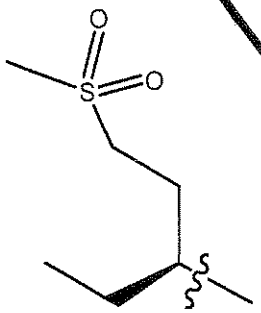
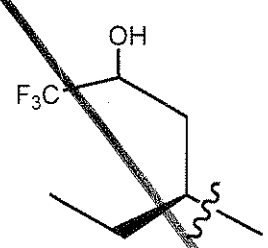
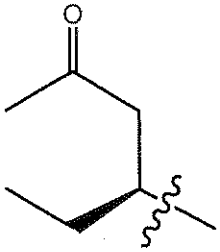
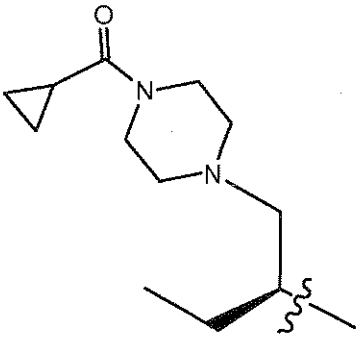
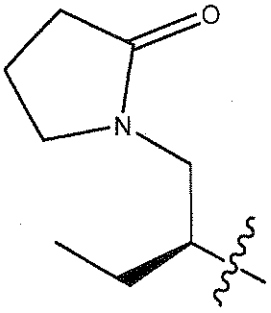
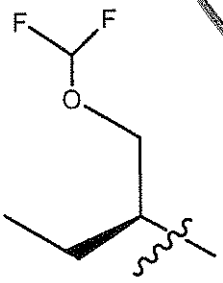
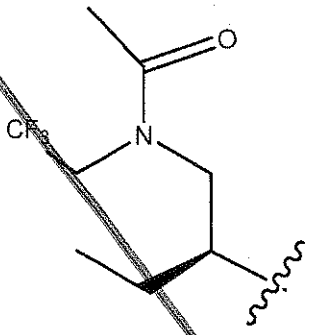
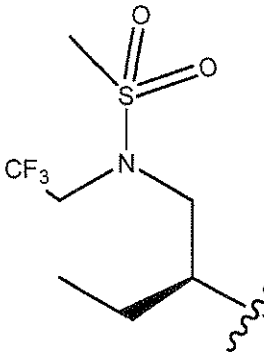
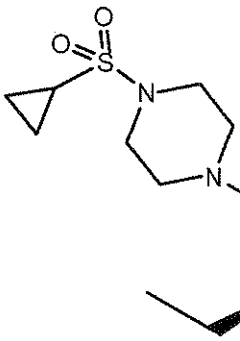
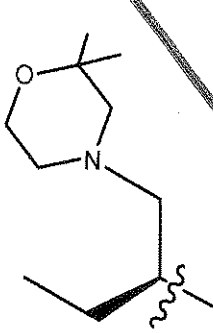

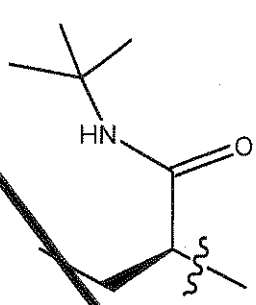
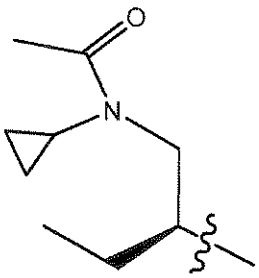
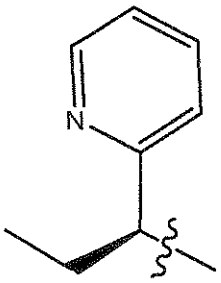
, , ,

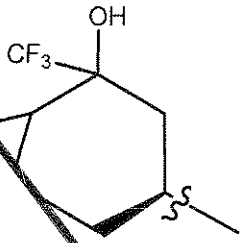
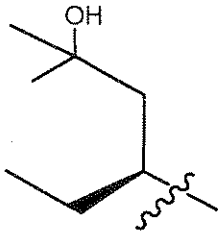
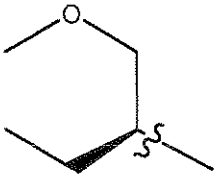
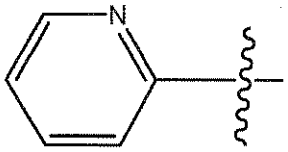
, , , ,

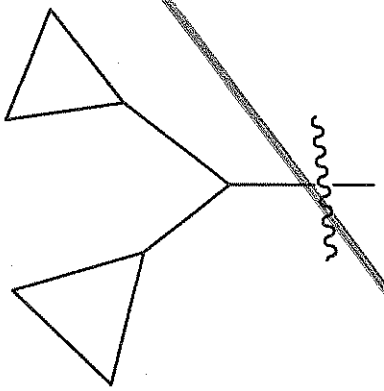
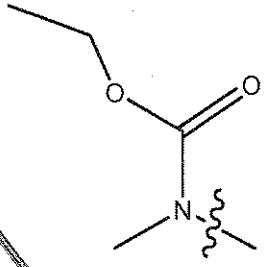
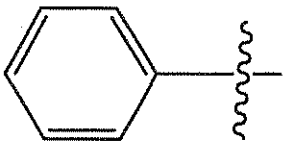
, , , or

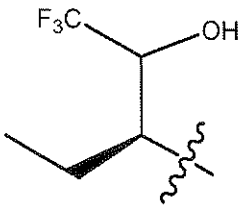

, any of which may be optionally substituted with one or more R^x groups as allowed by valence; and

R^1 is

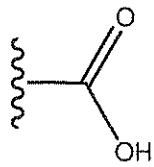

, or a heteroaryl or heterocycle selected from

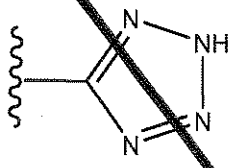

or

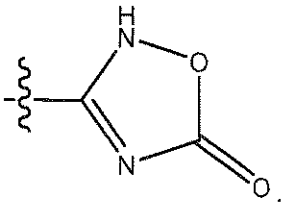

.

11. The compound of claim 1 having the structure of Formula ID

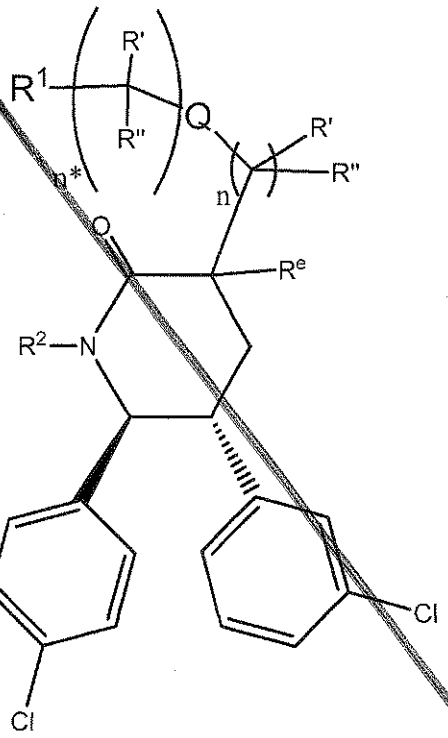

ID

or a pharmaceutically acceptable salt thereof.

12. The compound of claim 11, or a pharmaceutically acceptable salt thereof, wherein Re is H or methyl or ethyl.

13. The compound of claim 1 having the structure of Formula IE

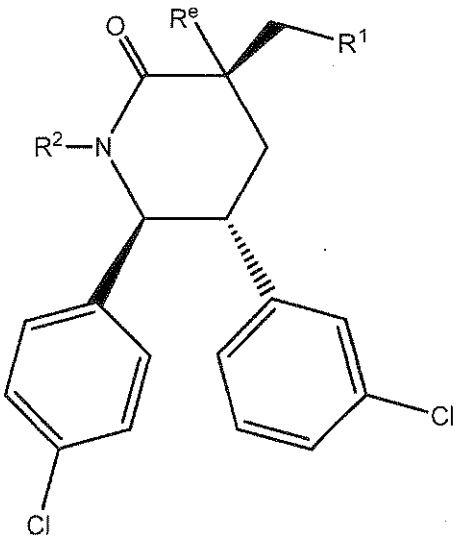

IE

or a pharmaceutically acceptable salt thereof.

14. The compound of claim 13, or a pharmaceutically acceptable salt thereof, wherein Re is H or methyl or ethyl.

15. The compound of claim 13, or a pharmaceutically acceptable salt thereof, wherein R^2 is selected from

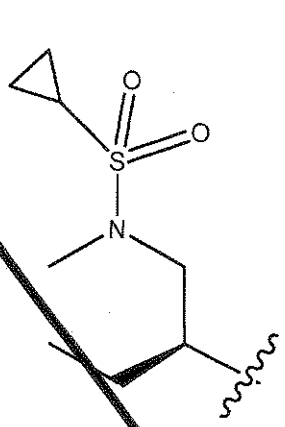
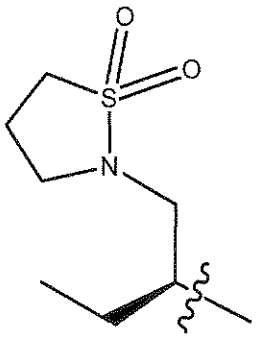
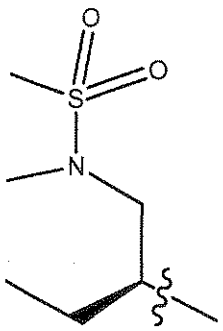
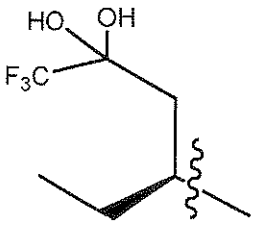

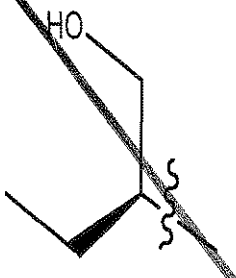
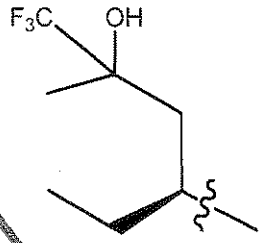
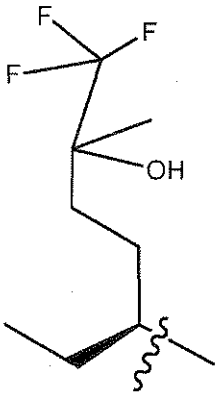
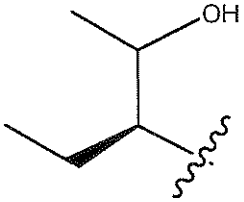

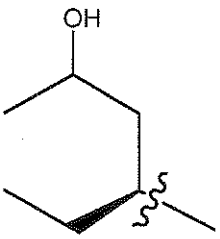
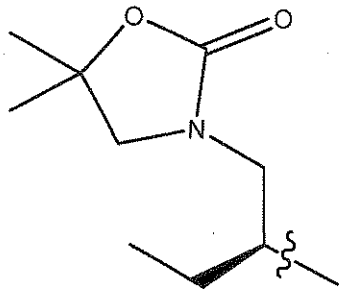
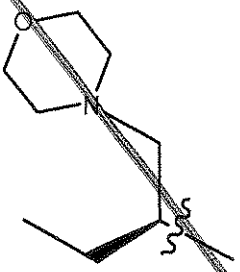
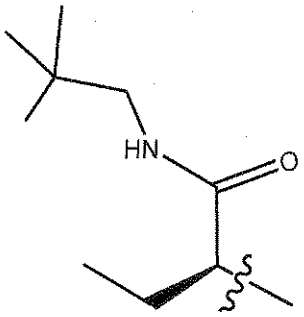

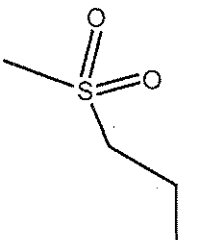
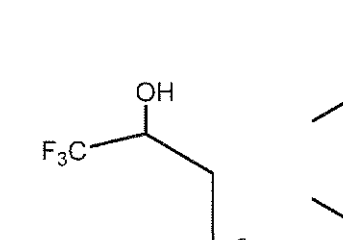
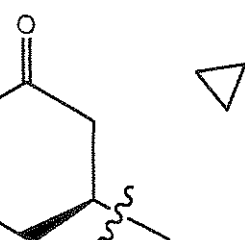
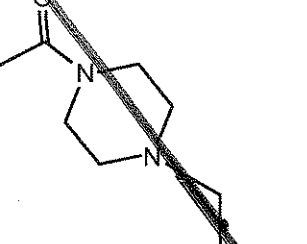

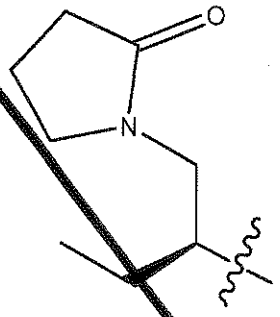
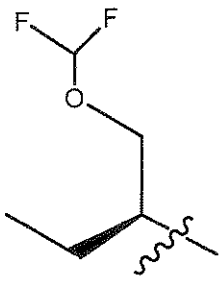
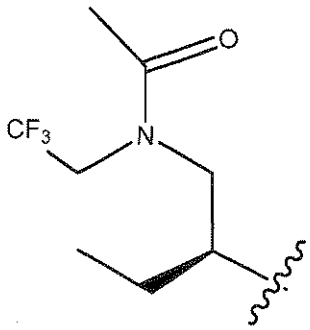
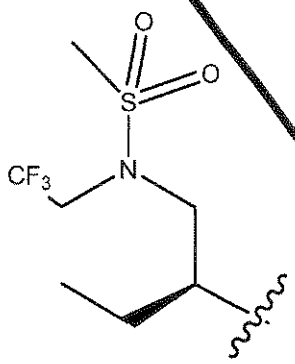
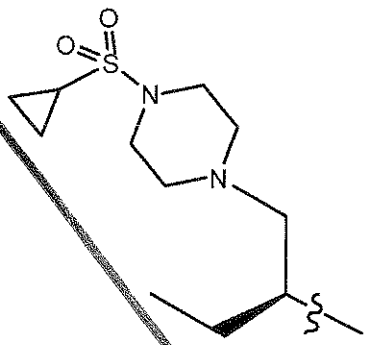
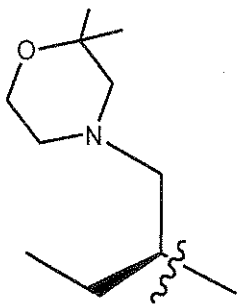
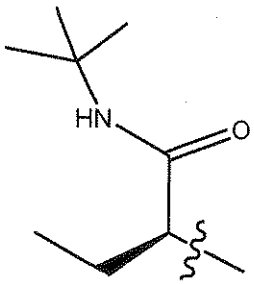
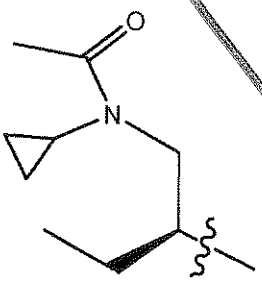
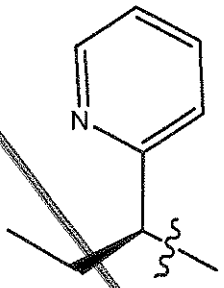
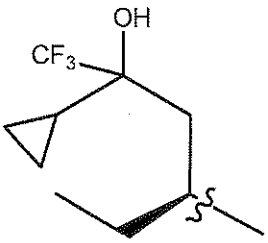
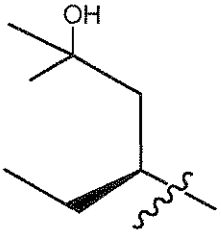
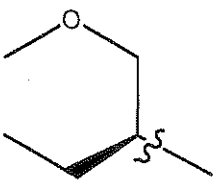
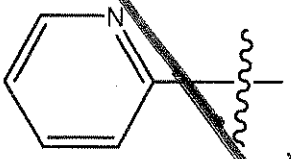

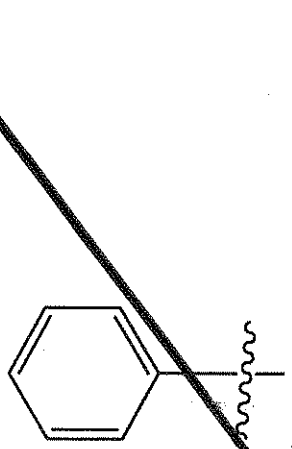
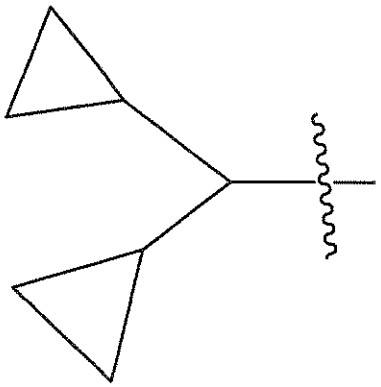
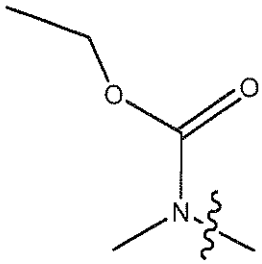
, , , or

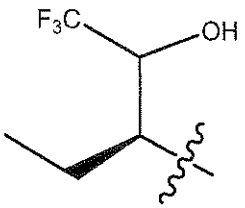
, any of which may be optionally substituted with one or more R^x groups as allowed by valence; and

R^1 is

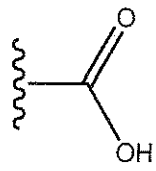
, or a heteroaryl or heterocycle selected from

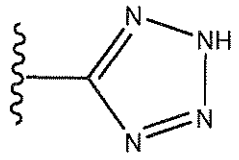
or
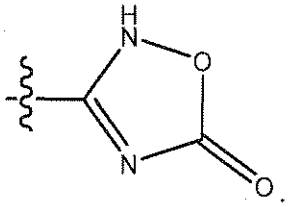
.

16. The compound of claim 13, or a pharmaceutically acceptable salt thereof, wherein R^1 is

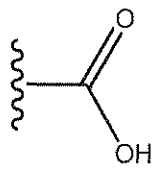
, or
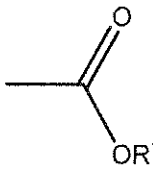
,

or a heteroaryl or heterocycle selected from

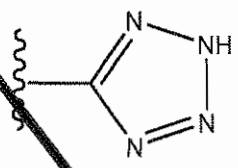
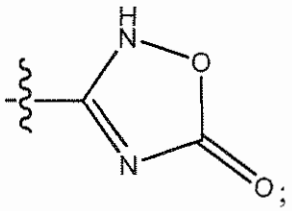

or ;

R^2 is

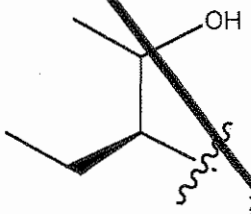

; and

R^e is methyl.

17. The compound of claim 13, or a pharmaceutically acceptable salt thereof, wherein:

R^2 is

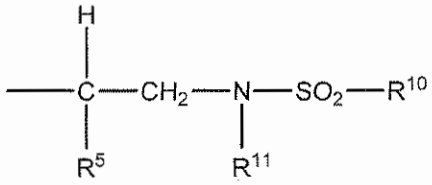
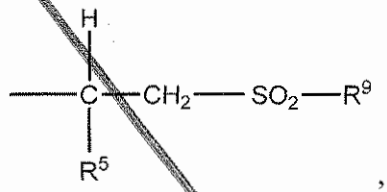
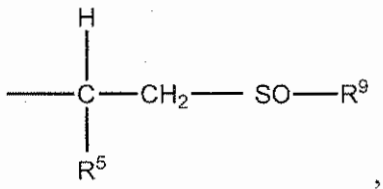
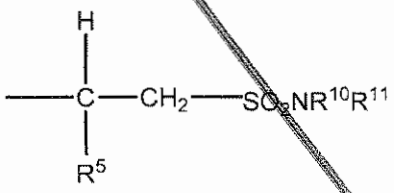
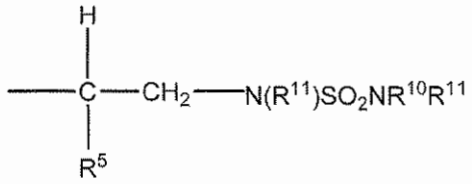

;

R^5 is cyclopropyl, or $C_{1\text{-}6}$alkyl;

R^9 is haloalkyl, haloalkoxy, $C_{1\text{-}6}$-alkyl, $C_{2\text{-}6}$alkenyl, $C_{2\text{-}6}$-alkynyl, $C_{3\text{-}8}$-cycloalkyl, ($C_{3\text{-}8}$-cycloalkyl)($C_{1\text{-}3}$alkyl), $C_{4\text{-}8}$-cycloalkenyl, aryl, heteroaryl, or heterocycloalkyl, or R^9 is haloalkyl, haloalkoxy, $C_{1\text{-}6}$-alkyl, $C_{2\text{-}6}$alkenyl, $C_{2\text{-}6}$-alkynyl, $C_{3\text{-}8}$-cycloalkyl, ($C_{3\text{-}8}$-cycloalkyl)($C_{1\text{-}3}$alkyl), $C_{4\text{-}8}$-cycloalkenyl, aryl, heteroaryl, or heterocyclo, any of which may be optionally independently substituted with one or more R^x groups as allowed by valence; and

R^{10} and R^{11} at each occurrence, respectively, are independently selected from H, alkyl, haloalkyl, cycloalkyl, alkenyl, alkynyl, aryl, heteroaryl, heterocyclo, arylalkyl, heteroarylalkyl, heterocycloalkyl, or cycloalkylalkyl, any of which may be optionally substituted as allowed by valence with one or more R^x, or R^{10} and R^{11} may combine to form a heterocyclo ring optionally substituted with one or more R^x.

18. The compound of claim 13, or a pharmaceutically acceptable salt thereof, wherein:

R^1 is

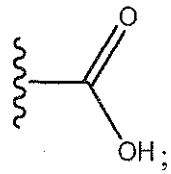

;

R^2 is

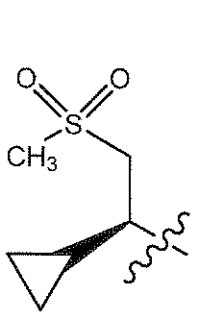
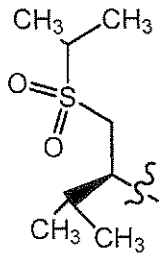
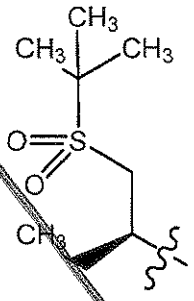
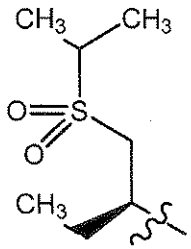
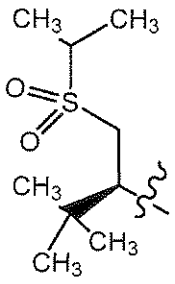
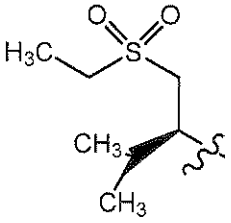
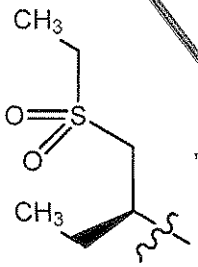
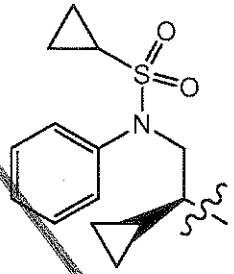
, or

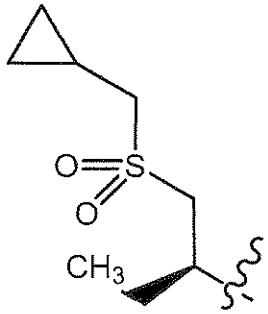

;

and R^e is methyl.

19. A compound, or a pharmaceutically acceptable salt thereof, selected from:
2-((3R,5R,6S)-1-((S)-1-tert-butoxy-1-oxobutan-2-yl)-5-(3-chlorophenyl)-6-(4-chlorophenyl)-2-oxopiperidin-3-yl)acetic acid;
2-((3S,5R,6S)-1-((S)-1-tert-butoxy-1-oxobutan-2-yl)-5-(3-chlorophenyl)-6-(4-chlorophenyl)-2-oxopiperidin-3-yl)acetic acid;
2-((3R,5R,6S)-5-(3-Chlorophenyl)-6-(4-chlorophenyl)-1-((S)-1-ethoxy-1-oxobutan-2-yl)-2-oxopiperidin-3-yl)acetic acid;
2-((3R,5R,6S)-5-(3-Chlorophenyl)-6-(4-chlorophenyl)-1-((S)-1-ethoxy-4-methyl-1-oxopentan-2-yl)-2-oxopiperidin-3-yl)acetic acid;
2-((3R,5R,6S)-5-(3-Chlorophenyl)-6-(4-chlorophenyl)-1-((S)-1-ethoxy-1-oxopentan-2-yl)-2-oxopiperidin-3-yl)acetic acid;
2-((3S,5S,6R)-5-(3-Chlorophenyl)-6-(4-chlorophenyl)-1-((R)-1-ethoxy-1-oxopentan-2-yl)-2-oxopiperidin-3-yl)acetic acid;
2-((3R,5R,6S)-1-((S)-2-tert-Butoxy-1-cyclopropyl-2-oxoethyl)-5-(3-chlorophenyl)-6-(4-chlorophenyl)-2-oxopiperidin-3-yl)acetic acid;
2-((3R,5R,6S)-5-(3-Chlorophenyl)-6-(4-chlorophenyl)-1-((S)-1-hydroxybutan-2-yl)-2-oxopiperidin-3-yl)acetic acid;
2-((3R,5R,6S)-5-(3-chlorophenyl)-6-(4-chlorophenyl)-1-((S)-1-cyclopropyl-2-hydroxyethyl)-2-oxopiperidin-3-yl)acetic acid;
2-((3R,5R,6S)-5-(3-chlorophenyl)-6-(4-chlorophenyl)-1-((S)-1-(cyclopropylmethoxy)butan-2-yl)-2-oxopiperidin-3-yl)acetic acid;
2-((3R,5R,6S)-5-(3-Chlorophenyl)-6-(4-chlorophenyl)-1-((S)-1-methoxybutan-2-yl)-2-oxopiperidin-3-yl)acetic acid;
2-((3R,5R,6S)-5-(3-Chlorophenyl)-6-(4-chlorophenyl)-1-((S)-1-(2-methoxyethoxy)butan-2-yl)-2-oxopiperidin-3-yl)acetic acid;
2-((3R,5R,6S)-5-(3-Chlorophenyl)-6-(4-chlorophenyl)-1-((S)-1-((1-cyanocyclopropyl)methoxy)butan-2-yl)-2-oxopiperidin-3-yl)acetic acid;
2-((3S,5R,6S)-5-(3-Chlorophenyl)-6-(4-chlorophenyl)-1-((S)-1-(cyclopropylmethoxy)butan-2-yl)-2-oxopiperidin-3-yl)acetic acid;
2-((3S,5R,6S)-5-(3-Chlorophenyl)-6-(4-chlorophenyl)-1-((S)-1-methoxybutan-2-yl)-2-oxopiperidin-3-yl)acetic acid;
2-((3S,5R,6S)-5-(3-Chlorophenyl)-6-(4-chlorophenyl)-1-((S)-1-(2-methoxyethoxy)butan-2-yl)-2-oxopiperidin-3-yl)acetic acid;

2-((3R,5R,6S)-1-((S)-1-((1-carbamoylcyclopropyl)methoxy)butan-2-yl)-5-(3-chlorophenyl)-6-(4-chlorophenyl)-2-oxopiperidin-3-yl)acetic acid (isomer 1);

2-((3S,5R,6S)-1-((S)-1-((1-carbamoylcyclopropyl)methoxy)butan-2-yl)-5-(3-chlorophenyl)-6-(4-chlorophenyl)-2-oxopiperidin-3-yl)acetic acid (isomer 2);

2-((3R,5R,6S)-5-(3-chlorophenyl)-6-(4-chlorophenyl)-1-((S)-1-(2-hydroxy-2-methylpropoxy)butan-2-yl)-2-oxopiperidin-3-yl)acetic acid;

2-((3R,5R,6S)-5-(3-Chlorophenyl)-6-(4-chlorophenyl)-2-oxo-1-((3S)-1,1,1-trifluoro-2-hydroxypentan-3-yl)piperidin-3-yl)acetic acid (isomer 1);

2-((3R,5R,6S)-5-(3-Chlorophenyl)-6-(4-chlorophenyl)-2-oxo-1-((3S)-1,1,1-trifluoro-2-hydroxypentan-3-yl)piperidin-3-yl)acetic acid (isomer 2);

2-((3R,5R,6S)-5-(3-chlorophenyl)-6-(4-chlorophenyl)-1-((S)-1-morpholinobutan-2-yl)-2-oxopiperidin-3-yl)acetic acid;

2-((3R,5R,6S)-5-(3-chlorophenyl)-6-(4-chlorophenyl)-1-((S)-1-(ethylamino)butan-2-yl)-2-oxopiperidin-3-yl)acetic acid;

2-((3R,5R,6S)-5-(3-chlorophenyl)-6-(4-chlorophenyl)-2-oxo-1-((S)-1-(2,2,2-trifluoroethylamino)butan-2-yl)piperidin-3-yl)acetic acid;

2-((3R,5R,6S)-5-(3-chlorophenyl)-6-(4-chlorophenyl)-2-oxo-1-((S)-1-(pyrrolidin-1-yl)butan-2-yl)piperidin-3-yl)acetic acid;

2-((3R,5R,6S)-5-(3-chlorophenyl)-6-(4-chlorophenyl)-2-oxo-1-((S)-1-(2-oxopyrrolidin-1-yl)butan-2-yl)piperidin-3-yl)acetic acid;

2-((3R,5R,6S)-5-(3-Chlorophenyl)-6-(4-chlorophenyl)-1-((S)-1-(1,1-dioxidothiomorpholino)butan-2-yl)-2-oxopiperidin-3-yl)acetic acid;

2-((3R,5R,6S)-5-(3-chlorophenyl)-6-(4-chlorophenyl)-2-oxo-1-((S)-1-(thiazol-2-ylamino)butan-2-yl)piperidin-3-yl)acetic acid;

2-((3R,5R,6S)-1-((S)-1-acetamidobutan-2-yl)-5-(3-chlorophenyl)-6-(4-chlorophenyl)-2-oxopiperidin-3-yl)acetic acid;

2-((3R,5R,6S)-5-(3-chlorophenyl)-6-(4-chlorophenyl)-1-((S)-1-(methylsulfonamido) butan-2-yl)-2-oxopiperidin-3-yl)acetic acid;

2-((3R,5R,6S)-5-(3-chlorophenyl)-6-(4-chlorophenyl)-1-((S)-1-cyanopentan-3-yl)-2-oxopiperidin-3-yl)acetic acid;

2-((3R,5R,6S)-5-(3-chlorophenyl)-6-(4-chlorophenyl)-1-((S)-1-(methylsulfonyl)pentan-3-yl)-2-oxopiperidin-3-yl)acetic acid;

2-((3R,5R,6S)-5-(3-chlorophenyl)-6-(4-chlorophenyl)-2-oxo-1-((S)-1-(pyridin-2-yl)pentan-3-yl)piperidin-3-yl)acetic acid;

2-((3R,5R,6S)-5-(3-Chlorophenyl)-6-(4-chlorophenyl)-1-((S)-1-(ethylamino)-1-oxobutan-2-yl)-2-oxopiperidin-3-yl)acetic acid;

2-((3R,5R,6S)-5-(3-Chlorophenyl)-6-(4-chlorophenyl)-1-((R)-1-(ethylamino)-1-oxobutan-2-yl)-2-oxopiperidin-3-yl)acetic acid;

2-((3R,5R,6S)-5-(3-Chlorophenyl)-6-(4-chlorophenyl)-1-((S)-1-(5-methyl-1,3,4-oxadiazol-2-yl)propyl)-2-oxopiperidin-3-yl)acetic;

2-((3R,5R,6S)-5-(3-Chlorophenyl)-6-(4-chlorophenyl)-1-((R)-1-(5-methyl-1,3,4-oxadiazol-2-yl)propyl)-2-oxopiperidin-3-yl)acetic acid;

2-((3R,5R,6S)-5-(3-chlorophenyl)-6-(4-chlorophenyl)-1-(cyclopropylmethyl)-2-oxopiperidin-3-yl)acetic acid;

2-((3R,5R,6S)-5-(3-chlorophenyl)-6-(4-chlorophenyl)-1-(cyclobutylmethyl)-2-oxopiperidin-3-yl)acetic acid;

2-((3R,5R,6S)-5-(3-chlorophenyl)-6-(4-chlorophenyl)-1-(2-ethylbutyl)-2-oxopiperidin-3-yl)acetic acid;

2-((3R,5R,6S)-5-(3-chlorophenyl)-6-(4-chlorophenyl)-1-(cyclopentylmethyl)-2-oxopiperidin-3-yl)acetic acid;

2-((3R,5R,6S)-5-(3-chlorophenyl)-6-(4-chlorophenyl)-1-((2,2-dimethylcyclopentyl)methyl)-2-oxopiperidin-3-yl)acetic acid;

2-((3R,5R,6S)-5-(3-chlorophenyl)-6-(4-chlorophenyl)-1-(cyclohexylmethyl)-2-oxopiperidin-3-yl)acetic acid;

2-((3S,5R,6S)-5-(3-chlorophenyl)-6-(4-chlorophenyl)-1-(cyclopropylmethyl)-2-oxopiperidin-3-yl)acetic acid;

2-((3S,5R,6S)-5-(3-chlorophenyl)-6-(4-chlorophenyl)-2-oxo-1-propylpiperidin-3-yl)acetic acid;

2-((3S,5R,6S)-5-(3-chlorophenyl)-6-(4-chlorophenyl)-1-(cyclobutylmethyl)-2-oxopiperidin-3-yl)acetic acid;

2-((3S,5R,6S)-5-(3-chlorophenyl)-6-(4-chlorophenyl)-1-isobutyl-2-oxopiperidin-3-yl)acetic acid;

2-((3S,5R,6S)-5-(3-chlorophenyl)-6-(4-chlorophenyl)-1-(cyclopentylmethyl)-2-oxopiperidin-3-yl)acetic acid;

2-((3S,5R,6S)-5-(3-chlorophenyl)-6-(4-chlorophenyl)-2-oxo-1-(pentan-3-yl)piperidin-3-yl)acetic acid;

Methyl 2-((3R,5R,6S)-5-(3-chlorophenyl)-6-(4-chlorophenyl)-1-(cyclopropylmethyl)-2-oxopiperidin-3-yl)acetate;

2-((3R,5R,6S)-5-(3-chlorophenyl)-6-(4-chlorophenyl)-1-(cyclopropylmethyl)-2-oxopiperidin-3-yl)acetamide;

Ethyl 2-(2-((3R,5R,6S)-5-(3-chlorophenyl)-6-(4-chlorophenyl)-1-(cyclopropylmethyl)-2-oxopiperidin-3-yl)acetamido)acetate;

2-(2-((3R,5R,6S)-5-(3-Chlorophenyl)-6-(4-chlorophenyl)-1-(cyclopropylmethyl)-2-oxopiperidin-3-yl)acetamido)acetic acid;

2-((3R,5R,6S)-5-(3-Chlorophenyl)-6-(4-chlorophenyl)-1-(cyclopropylmethyl)-2-oxopiperidin-3-yl)acetohydrazide;

2-((3R,5R,6S)-5-(3-chlorophenyl)-6-(4-chlorophenyl)-1-(cyclopropylmethyl)-2-oxopiperidin-3-yl)-N-hydroxyacetamide;

(S)-Ethyl 2-((2S,3R,5R)-3-(3-chlorophenyl)-2-(4-chlorophenyl)-5-(2-(methylsulfonamido)-2-oxoethyl)-6-oxopiperidin-1-yl)butanoate;

(S)-Ethyl 2-((2S,3R,5R)-3-(3-chlorophenyl)-2-(4-chlorophenyl)-5-(2-((3-morpholinopropyl)amino)-2-oxoethyl)-6-oxopiperidin-1-yl)butanoate;

(3R,5R,6S)-3-((1H-Tetrazol-5-yl)methyl)-5-(3-chlorophenyl)-6-(4-chlorophenyl)-1-(cyclopropylmethyl)piperidin-2-one;

(3R,5R,6S)-3-((1,3,4-oxadiazol-2-yl)methyl)-5-(3-chlorophenyl)-6-(4-chlorophenyl)-1-(cyclopropylmethyl)piperidin-2-one;

(3R,5R,6S)-5-(3-chlorophenyl)-6-(4-chlorophenyl)-1-(cyclopropylmethyl)-3-((5-methyl-1,3,4-oxadiazol-2-yl)methyl)piperidin-2-one;

2-((3S,5R,6S)-5-(3-chlorophenyl)-6-(4-chlorophenyl)-1-(cyclopropylmethyl)-2-oxopiperidin-3-yl)-N-(methylsulfonyl)acetamide;

2-((3S,5R,6S)-5-(3-chlorophenyl)-6-(4-chlorophenyl)-1-(cyclopropylmethyl)-2-oxopiperidin-3-yl)acetamide;

(3S,5R,6S)-3-((1H-tetrazol-5-yl)methyl)-5-(3-chlorophenyl)-6-(4-chlorophenyl)-1-(cyclopropylmethyl)piperidin-2-one;

(3S,5R,6S)-5-(3-chlorophenyl)-6-(4-chlorophenyl)-1-(cyclopropylmethyl)-3-((5-methylisoxazol-3-yl)methyl)piperidin-2-one;

2-((2'S,3'R,5'R)-6-chloro-3'-(3-chlorophenyl)-1'-(cyclopropylmethyl)-2,6'-dioxospiro[indoline-3,2'-piperidine]-5'-yl)acetic acid;

2-((2'R,3'S,5'S)-6-chloro-3'-(3-chlorophenyl)-1'-(cyclopropylmethyl)-2,6'-dioxospiro[indoline-3,2'-piperidine]-5'-yl)acetic acid;

2-((3R,5R,6S)-5-(3-chlorophenyl)-6-(5-chlorothiophen-2-yl)-1-(cyclopropylmethyl)-2-oxopiperidin-3-yl)acetic acid;

2-((3S,5R,6S)-5-(3-chlorophenyl)-6-(5-chlorothiophen-2-yl)-1-(cyclopropylmethyl)-2-oxopiperidin-3-yl)acetic acid;

2-((3R,5R,6S)-5-(3-chlorophenyl)-6-(4-chlorophenyl)-1-((S)-1-ethoxy-1-oxobutan-2-yl)-3-methyl-2-oxopiperidin-3-yl)acetic acid;

2-((3R,5R,6S)-1-((S)-1-tert-butoxy-1-oxobutan-2-yl)-5-(3-chlorophenyl)-6-(4-chlorophenyl)-3-methyl-2-oxopiperidin-3-yl)acetic acid;

2-((3R,5R,6S)-1-((R)-1-tert-butoxy-1-oxobutan-2-yl)-5-(3-chlorophenyl)-6-(4-chlorophenyl)-3-methyl-2-oxopiperidin-3-yl)acetic acid;

2-((3R,5R,6S)-5-(3-chlorophenyl)-6-(4-chlorophenyl)-1-((S)-1-(cyclopropylmethoxy)butan-2-yl)-3-methyl-2-oxopiperidin-3-yl)acetic acid ;

2-((3S,5R,6S)-5-(3-chlorophenyl)-6-(4-chlorophenyl)-1-(cyclopropylmethyl)-2-oxo-3-(2-(pyrrolidin-1-yl)ethyl)piperidin-3-yl)acetic acid;

2-((3S,5R,6S)-5-(3-chlorophenyl)-6-(4-chlorophenyl)-1-(cyclopropylmethyl)-3-(2-morpholinoethyl)-2-oxopiperidin-3-yl)acetic acid;

2-((3R,5R,6S)-5-(3-chlorophenyl)-6-(4-chlorophenyl)-3-methyl-2-oxo-1-(pentan-3-yl)piperidin-3-yl)acetic acid;

2-((3R,5R,6S)-5-(3-chlorophenyl)-6-(4-chlorophenyl)-1-(cyclopropylmethyl)-3-methyl-2-oxopiperidin-3-yl)acetic acid;

2-((3R,5R,6S)-5-(3-chlorophenyl)-6-(4-chlorophenyl)-1-isopropyl-3-methyl-2-oxopiperidin-3-yl)acetic acid;

2-((3R,5R,6S)-5-(3-chlorophenyl)-6-(4-chlorophenyl)-1-cyclobutyl-3-methyl-2-oxopiperidin-3-yl)acetic acid;

2-((3R,5R,6S)-5-(3-chlorophenyl)-6-(4-chlorophenyl)-1-cyclopentyl-3-methyl-2-oxopiperidin-3-yl)acetic acid;

(3R,5R,6S)-5-(3-chlorophenyl)-6-(4-chlorophenyl)-3-methyl-3-((5-oxo-4,5-dihydro-1H-1,2,4-triazol-3-yl)methyl)-1-(pentan-3-yl)piperidin-2-one;

5-(((3R,5R,6S)-5-(3-chlorophenyl)-6-(4-chlorophenyl)-3-methyl-2-oxo-1-(pentan-3-yl)piperidin-3-yl)methyl)-1,3,4-oxadiazol-2(3H)-one;

2-((3R,5R,6S)-5-(3-chlorophenyl)-6-(4-chlorophenyl)-3-methyl-2-oxo-1-(pentan-3-yl)piperidin-3-yl)-N-(trifluoromethylsulfonyl)acetamide;

(3R,5R,6S)-5-(3-chlorophenyl)-6-(4-chlorophenyl)-3-((3-hydroxy-1H-pyrazol-5-yl)methyl)-3-methyl-1-(pentan-3-yl)piperidin-2-one;

(3R,5R,6S)-5-(3-chlorophenyl)-6-(4-chlorophenyl)-3-((3-hydroxyisoxazol-5-yl)methyl)-3-methyl-1-(pentan-3-yl)piperidin-2-one;

5-(((3R,5R,6S)-5-(3-chlorophenyl)-6-(4-chlorophenyl)-3-methyl-2-oxo-1-(pentan-3-yl)piperidin-3-yl)methyl)oxazolidine-2,4-dione;

3-(((3R,5R,6S)-5-(3-chlorophenyl)-6-(4-chlorophenyl)-3-methyl-2-oxo-1-(pentan-3-yl)piperidin-3-yl)methyl)-1,2,4-oxadiazol-5(4H)-one;

3-(((3R,5R,6S)-5-(3-chlorophenyl)-6-(4-chlorophenyl)-1-isopropyl-3-methyl-2-oxopiperidin-3-yl)methyl)-1,2,4-oxadiazol-5(4H)-one;

3-(((3R,5R,6S)-5-(3-chlorophenyl)-6-(4-chlorophenyl)-3-methyl-2-oxo-1-(pentan-3-yl)piperidin-3-yl)methyl)-1,2,4-thiadiazol-5(4H)-one;

3-(((3R,5R,6S)-5-(3-chlorophenyl)-6-(4-chlorophenyl)-1-isopropyl-3-methyl-2-oxopiperidin-3-yl)methyl)-1,2,4-thiadiazol-5(4H)-one;

(3R,5R,6S)-3-((1H-Tetrazol-5-yl)methyl)-5-(3-chlorophenyl)-6-(4-chlorophenyl)-1-isopropyl-3-methylpiperidin-2-one;

2-((3R,5R,6S)-5-(3-chlorophenyl)-6-(4-chlorophenyl)-3-ethyl-2-oxo-1-(pentan-3-yl)piperidin-3-yl)acetic acid;

(3S,5R,6S)-5-(3-chlorophenyl)-6-(4-chlorophenyl)-3-methyl-3-(methylsulfonylmethyl)-1-(pentan-3-yl)piperidin-2-one;

2-((3R,5R,6S)-5-(3-chlorophenyl)-6-(4-chlorophenyl)-1-((S)-1-(3-cyclopropyl-1,2,4-oxadiazol-5-yl)propyl)-3-methyl-2-oxopiperidin-3-yl)acetic acid;

2-((3R,5R,6S)-5-(3-chlorophenyl)-6-(4-chlorophenyl)-1-((R)-1-(3-cyclopropyl-1,2,4-oxadiazol-5-yl)propyl)-3-methyl-2-oxopiperidin-3-yl)acetic acid;

2-((3R,5R,6S)-5-(3-Chlorophenyl)-6-(4-chlorophenyl)-3-methyl-1-((S)-1-morpholinobutan-2-yl)-2-oxopiperidin-3-yl)acetic acid;

2-((3R,5R,6S)-5-(3-chlorophenyl)-6-(4-chlorophenyl)-3-methyl-2-oxo-1-((S)-1-(2,2,2-trifluoroethylamino)butan-2-yl)piperidin-3-yl)acetic acid;

2-((3R,5R,6S)-5-(3-chlorophenyl)-6-(4-chlorophenyl)-1-((S)-1-(2,2-dimethylmorpholino)butan-2-yl)-3-methyl-2-oxopiperidin-3-yl)acetic acid;

2-((3R,5R,6S)-5-(3-chlorophenyl)-6-(4-chlorophenyl)-1-((2S)-1-(2,6-dimethylmorpholino)butan-2-yl)-3-methyl-2-oxopiperidin-3-yl)acetic acid;

2-((3R,5R,6S)-5-(3-chlorophenyl)-6-(4-chlorophenyl)-1-((S)-1-(4-(cyclopropylsulfonyl)piperazin-1-yl)butan-2-yl)-3-methyl-2-oxopiperidin-3-yl)acetic acid;

2-((3R,5R,6S)-5-(3-chlorophenyl)-6-(4-chlorophenyl)-3-methyl-1-((S)-1-(4-(methylsulfonyl)piperazin-1-yl)butan-2-yl)-2-oxopiperidin-3-yl)acetic acid;

2-((3R,5R,6S)-1-((S)-1-(4-acetylpiperazin-1-yl)butan-2-yl)-5-(3-chlorophenyl)-6-(4-chlorophenyl)-3-methyl-2-oxopiperidin-3-yl)acetic acid;

2-((3R,5R,6S)-5-(3-chlorophenyl)-6-(4-chlorophenyl)-1-((S)-1-(4-(cyclopropanecarbonyl)piperazin-1-yl)butan-2-yl)-3-methyl-2-oxopiperidin-3-yl)acetic acid;

3-(((3R,5R,6S)-5-(3-chlorophenyl)-6-(4-chlorophenyl)-3-methyl-1-((S)-1-morpholinobutan-2-yl)-2-oxopiperidin-3-yl)methyl)-1,2,4-oxadiazol-5(4H)-one;

2-((3R,5R,6S)-5-(3-chlorophenyl)-6-(4-chlorophenyl)-1-((S)-1-(5,5-dimethyl-2-oxooxazolidin-3-yl)butan-2-yl)-3-methyl-2-oxopiperidin-3-yl)acetic acid;

2-((3R,5R,6S)-1-((S)-1-(tert-butylamino)-1-oxobutan-2-yl)-5-(3-chlorophenyl)-6-(4-chlorophenyl)-3-methyl-2-oxopiperidin-3-yl)acetic acid;

2-((3R,5R,6S)-5-(3-chlorophenyl)-6-(4-chlorophenyl)-1-((1S,2R,3S)-2,3-dihydroxycyclopentyl)-3-methyl-2-oxopiperidin-3-yl)acetic acid;

2-((3R,5R,6S)-5-(3-chlorophenyl)-6-(4-chlorophenyl)-1-((1R,2R,3S)-2,3-dihydroxycyclopentyl)-3-methyl-2-oxopiperidin-3-yl)acetic acid;

2-((3R,3'S,5R,6S)-5-(3-chlorophenyl)-6-(4-chlorophenyl)-3-methyl-2-oxo-1'-(2,2,2-trifluoroethyl)-1,3'-bipiperidin-3-yl)acetic acid;

2-((3R,3'R,5R,6S)-5-(3-chlorophenyl)-6-(4-chlorophenyl)-3-methyl-2-oxo-1'-(2,2,2-trifluoroethyl)-1,3'-bipiperidin-3-yl)acetic acid;

2-((3R,5R,6S)-5-(3-chlorophenyl)-6-(4-chlorophenyl)-1-((1S,3S)-3-hydroxycyclopentyl)-3-methyl-2-oxopiperidin-3-yl)acetic acid;

2-((3R,5R,6S)-5-(3-chlorophenyl)-6-(4-chlorophenyl)-1-((1S,3R)-3-hydroxycyclopentyl)-3-methyl-2-oxopiperidin-3-yl)acetic acid;

2-((3R,5R,6S)-5-(3-chlorophenyl)-6-(4-chlorophenyl)-3-methyl-2-oxo-1-((S)-tetrahydro-2H-pyran-3-yl)piperidin-3-yl)acetic acid;

2-((3R,5R,6S)-5-(3-chlorophenyl)-6-(4-chlorophenyl)-3-methyl-2-oxo-1-((R)-tetrahydro-2H-pyran-3-yl)piperidin-3-yl)acetic acid;

2-((3R,5R,6S)-5-(3-chlorophenyl)-6-(4-chlorophenyl)-3-methyl-2-oxo-1-(pyrazin-2-yl)piperidin-3-yl)acetic acid;

2-((3R,5R,6S)-5-(3-chlorophenyl)-6-(4-chlorophenyl)-3-methyl-1-(1-methyl-1H-pyrazol-4-yl)-2-oxopiperidin-3-yl)acetic acid;

2-((3R,5R,6S)-5-(3-chlorophenyl)-6-(4-chlorophenyl)-3-methyl-2-oxo-1-(pyrimidin-4-yl)piperidin-3-yl)acetic acid;

2-((3R,5R,6S)-5-(3-chlorophenyl)-6-(4-chlorophenyl)-1-(2-chloropyrimidin-4-yl)-3-methyl-2-oxopiperidin-3-yl)acetic acid;

2-((3R,5R,6S)-5-(3-chlorophenyl)-6-(4-chlorophenyl)-3-methyl-2-oxo-1-(pyrimidin-2-yl)piperidin-3-yl)acetic acid;

2-((3R,5R,6S)-5-(3-chlorophenyl)-6-(4-chlorophenyl)-3-methyl-1-(3-methylpyridin-2-yl)-2-oxopiperidin-3-yl)acetic acid;

2-((3R,5R,6S)-5-(3-chlorophenyl)-6-(4-chlorophenyl)-3-methyl-1-(4-methylpyridin-2-yl)-2-oxopiperidin-3-yl)acetic acid;

2-((3R,5R,6S)-5-(3-chlorophenyl)-6-(4-chlorophenyl)-1-(dicyclopropylmethyl)-3-methyl-2-oxopiperidin-3-yl)acetic acid;

2-((3S, 5R, 6S)-5-(3-chlorophenyl)-6-(4-chlorophenyl)-1-(dicyclopropylmethyl)-3-methyl-2-oxopiperidin-3-yl) acetic acid;

((3S,4R,6R)-4-(3-chlorophenyl)-3-(4-chlorophenyl)-1,1-dioxido-2-(2-propanyl)-1,2-thiazinan-6-yl)acetic acid;

((3S,4R,6S)-4-(3-chlorophenyl)-3-(4-chlorophenyl)-1,1-dioxido-2-(2-propanyl)-1,2-thiazinan-6-yl)acetic acid;

((3S,4R,6R)-4-(3-chlorophenyl)-3-(4-chlorophenyl)-6-methyl-1,1-dioxido-2-(2-propanyl)-1,2-thiazinan-6-yl)acetic acid;

((3S,4R,6S)-4-(3-chlorophenyl)-3-(4-chlorophenyl)-6-methyl-1,1-dioxido-2-(2-propanyl)-1,2-thiazinan-6-yl)acetic acid;

2-((3R,5R,6S)-5-(3-chlorophenyl)-6-(5-chloropyridin-2-yl)-3-methyl-1-((S)-1-morpholinobutan-2-yl)-2-oxopiperidin-3-yl)acetic acid;

2-((3S,5R,6S)-5-(3-Chlorophenyl)-6-(5-chloropyridin-2-yl)-3-methyl-2-oxo-1-(pentan-3-yl)piperidin-3-yl)acetic acid;

2-((3R,5R,6S)-5-(3-Chlorophenyl)-6-(5-chloropyridin-2-yl)-3-methyl-2-oxo-1-(pentan-3-yl)piperidin-3-yl)acetic acid;

2-((3S,5R,6S)-5-(3-Chlorophenyl)-6-(5-chloropyridin-2-yl)-3-methyl-2-oxo-1-(pentan-3-yl)piperidin-3-yl)acetic acid;

2-((3R,5R,6S)-1-((S)-1-tert-butoxy-1-oxobutan-2-yl)-5-(3-chlorophenyl)-6-(5-chloropyridin-2-yl)-3-methyl-2-oxopiperidin-3-yl)acetic acid; or

2-((3R,5S,6S)-1-((S)-1-tert-butoxy-1-oxobutan-2-yl)-6-(4-chlorophenyl)-5-(4-chloropyridin-2-yl)-3-methyl-2-oxopiperidin-3-yl)acetic acid.

20. A compound, or a pharmaceutically acceptable salt thereof, selected from:

2-((3S,5R,6S)-5-(3-chlorophenyl)-6-(4-chlorophenyl)-1-((S)-1-(N-methylcyclopropanesulfonamido)butan-2-yl)-2-oxopiperidin-3-yl)acetic acid;

2-((3S,5R,6S)-5-(3-chlorophenyl)-6-(4-chlorophenyl)-1-((S)-1-(N-methylcyclopropanesulfonamido)butan-2-yl)-2-oxopiperidin-3-yl)propanoic acid;

(S)-*tert*-butyl 2-((3R,5R,6S)-3-((1H-tetrazol-5-yl)methyl)-5-(3-chlorophenyl)-6-(4-chlorophenyl)-3-methyl-2-oxopiperidin-1-yl)butanoate;

2-((3R,5R,6S)-5-(3-chlorophenyl)-6-(4-chlorophenyl)-3-methyl-1-((S)-1-(methylsulfonamido)butan-2-yl)-2-oxopiperidin-3-yl)acetic acid;

2-((3R,5R,6S)-5-(3-Chlorophenyl)-6-(4-chlorophenyl)-3-methyl-2-oxo-1-((S)-5-oxohexan-3-yl)piperidin-3-yl)acetic acid;

2-((3R,5R,6S)-5-(3-chlorophenyl)-6-(4-chlorophenyl)-1-((S)-5-hydroxy-5-methylhexan-3-yl)-3-methyl-2-oxopiperidin-3-yl)acetic acid;

2-((3R,5R,6S)-5-(3-chlorophenyl)-6-(4-chlorophenyl)-3-methyl-2-oxo-1-((3S,5S)-6,6,6-trifluoro-5-hydroxy-5-methylhexan-3-yl)piperidin-3-yl)acetic acid (isomer 1);

2-((3R,5R,6S)-5-(3-chlorophenyl)-6-(4-chlorophenyl)-3-methyl-2-oxo-1-((3S,5R)-6,6,6-trifluoro-5-hydroxy-5-methylhexan-3-yl)piperidin-3-yl)acetic acid (isomer 2);

2-((3R,5R,6S)-5-(3-chlorophenyl)-6-(4-chlorophenyl)-3-methyl-1-((S)-1-(N-methylmethylsulfonamido)butan-2-yl)-2-oxopiperidin-3-yl)acetic acid;

2-((3R,5R,6S)-5-(3-chlorophenyl)-6-(4-chlorophenyl)-1-((3S)-5-cyclopropyl-6,6,6-trifluoro-5-hydroxyhexan-3-yl)-3-methyl-2-oxopiperidin-3-yl)acetic acid;

2-((3R,5R,6S)-5-(3-chlorophenyl)-6-(4-chlorophenyl)-1-((S)-6-hydroxy-6-methylheptan-3-yl)-3-methyl-2-oxopiperidin-3-yl)acetic acid;

2-((3R,5R,6S)-5-(3-chlorophenyl)-6-(4-chlorophenyl)-3-methyl-2-oxo-1-((S)-6,6,6-trifluoro-5,5-dihydroxyhexan-3-yl)piperidin-3-yl)acetic acid;

2-((3R,5R,6S)-5-(3-chlorophenyl)-6-(4-chlorophenyl)-3-methyl-2-oxo-1-((3S)-7,7,7-trifluoro-6-hydroxy-6-methylheptan-3-yl)piperidin-3-yl)acetic acid (isomer 1);

2-((3R,5R,6S)-5-(3-chlorophenyl)-6-(4-chlorophenyl)-3-methyl-2-oxo-1-((3S)-7,7,7-trifluoro-6-hydroxy-6-methylheptan-3-yl)piperidin-3-yl)acetic aci (isomer 2);

2-((3R,5R,6S)-5-(3-chlorophenyl)-6-(4-chlorophenyl)-1-((S)-7-hydroxy-7-methyloctan-3-yl)-3-methyl-2-oxopiperidin-3-yl)acetic acid;

2-((3R,5R,6S)-5-(3-chlorophenyl)-6-(4-chlorophenyl)-3-methyl-1-((S)-1-(N-methylcyclopropanesulfonamido)butan-2-yl)-2-oxopiperidin-3-yl)acetic acid;

2-((3R,5R,6S)-5-(3-chlorophenyl)-6-(4-chlorophenyl)-1-((S)-1-(N-cyclopropylmethylsulfonamido)butan-2-yl)-3-methyl-2-oxopiperidin-3-yl)acetic acid;

2-((3R,5R,6S)-5-(3-chlorophenyl)-6-(4-chlorophenyl)-3-methyl-2-oxo-1-((3S)-6,6,6-trifluoro-5-hydroxyhexan-3-yl)piperidin-3-yl)acetic acid (isomer 1);

2-((3R,5R,6S)-5-(3-chlorophenyl)-6-(4-chlorophenyl)-3-methyl-2-oxo-1-((3S)-6,6,6-trifluoro-5-hydroxyhexan-3-yl)piperidin-3-yl)acetic acid (isomer 2);

2-((3R,5R,6S)-5-(3-chlorophenyl)-6-(4-chlorophenyl)-1-((3S)-5-hydroxyhexan-3-yl)-3-methyl-2-oxopiperidin-3-yl)acetic acid (isomer 1);

2-((3R,5R,6S)-5-(3-chlorophenyl)-6-(4-chlorophenyl)-1-((3S)-5-hydroxyhexan-3-yl)-3-methyl-2-oxopiperidin-3-yl)acetic acid (isomer 2);

2-((3R,5R,6S)-5-(3-chlorophenyl)-6-(4-chlorophenyl)-3-methyl-2-oxo-1-((S)-1-(N-(2,2,2-trifluoroethyl)methylsulfonamido)butan-2-yl)piperidin-3-yl)acetic acid;

2-((3R,5R,6S)-5-(3-chlorophenyl)-6-(4-chlorophenyl)-1-((S)-1-(1,1-dioxidoisothiazolidin-2-yl)butan-2-yl)-3-methyl-2-oxopiperidin-3-yl)acetic acid;

2-((3R,5R,6S)-5-(3-Chlorophenyl)-6-(4-chlorophenyl)-1-((3S,4R)-5-hydroxy-4,5-dimethylhexan-3-yl)-3-methyl-2-oxopiperidin-3-yl)acetic acid;

2-((3R,5R,6S)-5-(3-Chlorophenyl)-6-(4-chlorophenyl)-1-((3S,4S)-5-hydroxy-4,5-dimethylhexan-3-yl)-3-methyl-2-oxopiperidin-3-yl)acetic acid;

2-((3R,5R,6S)-5-(3-chlorophenyl)-6-(4-chlorophenyl)-1-((S)-5-cyano-5-methylhexan-3-yl)-3-methyl-2-oxopiperidin-3-yl)acetic acid;

2-((3R,5R,6S)-5-(3-Chlorophenyl)-6-(4-chlorophenyl)-3-methyl-2-oxo-1-((S)-2-oxopentan-3-yl)piperidin-3-yl)acetic acid;

2-((3R,5R,6S)-5-(3-Chlorophenyl)-6-(4-chlorophenyl)-1-((2S,3S)-2-hydroxypentan-3-yl)-3-methyl-2-oxopiperidin-3-yl)acetic acid;

2-((3R,5R,6S)-5-(3-Chlorophenyl)-6-(4-chlorophenyl)-1-((2S,3S)-2-methoxypentan-3-yl)-3-methyl-2-oxopiperidin-3-yl)acetic acid;

2-((3R,5R,6S)-5-(3-Chlorophenyl)-6-(4-chlorophenyl)-1-((2R,3S)-2-hydroxypentan-3-yl)-3-methyl-2-oxopiperidin-3-yl)acetic acid;

2-((3R,5R,6S)-5-(3-Chlorophenyl)-6-(4-chlorophenyl)-1-((2S,3R)-2-hydroxypentan-3-yl)-3-methyl-2-oxopiperidin-3-yl)acetic acid;

2-((3R,5R,6S)-5-(3-chlorophenyl)-6-(4-chlorophenyl)-1-((2R,3R)-2-hydroxypentan-3-yl)-3-methyl-2-oxopiperidin-3-yl)acetic acid;

2-((3R,5R,6S)-5-(3-Chlorophenyl)-6-(4-chlorophenyl)-1-((S)-2-hydroxy-2-methylpentan-3-yl)-3-methyl-2-oxopiperidin-3-yl)acetic acid;

2-((3R,5R,6S)-5-(3-Chlorophenyl)-6-(4-chlorophenyl)-1-((3S,4S)-4-hydroxyhexan-3-yl)-3-methyl-2-oxopiperidin-3-yl)acetic acid;

2-((3R,5R,6S)-5-(3-Chlorophenyl)-6-(4-chlorophenyl)-1-((3S,4R)-4-hydroxyhexan-3-yl)-3-methyl-2-oxopiperidin-3-yl)acetic acid;

2-((3R,5R,6S)-5-(3-Chlorophenyl)-6-(4-chlorophenyl)-1-((S)-1-methoxybutan-2-yl)-3-methyl-2-oxopiperidin-3-yl)acetic acid;

2-((3R,5R,6S)-5-(3-Chlorophenyl)-6-(4-chlorophenyl)-3-methyl-2-oxo-1-(3S)-1,1,1-trifluoro-2-hydroxy-2-methylpentan-3-yl)piperidin-3-yl)acetic acid;

2-((3R,5R,6S)-5-(3-chlorophenyl)-6-(4-chlorophenyl)-3-methyl-1-((S)-1-(N-methylcyclopropanesulfonamido)butan-2-yl)-2-oxopiperidin-3-yl)acetamide;

2-((3R,5R,6S)-5-(3-chlorophenyl)-6-(4-chlorophenyl)-3-methyl-1-((S)-1-(N-methylcyclopropanesulfonamido)butan-2-yl)-2-oxopiperidin-3-yl)-N-(methylsulfonyl)acetamide;

2-((3R,5R,6S)-5-(3-chlorophenyl)-6-(4-chlorophenyl)-3-methyl-1-((S)-1-(N-methylcyclopropanesulfonamido)butan-2-yl)-2-oxopiperidin-3-yl)-N-(3-hydroxypropyl)acetamide;

2-((3R,5R,6S)-5-(3-chlorophenyl)-6-(4-chlorophenyl)-3-methyl-1-((S)-1-(N-methylcyclopropanesulfonamido)butan-2-yl)-2-oxopiperidin-3-yl)-N-(2-hydroxyethyl)acetamide;

2-((3R,5R,6S)-5-(3-chlorophenyl)-6-(4-chlorophenyl)-3-methyl-1-((S)-1-(N-methylcyclopropanesulfonamido)butan-2-yl)-2-oxopiperidin-3-yl)-N-hydroxyacetamide;

2-((3R,5R,6S)-5-(3-chlorophenyl)-6-(4-chlorophenyl)-3-methyl-1-((S)-1-(N-methylcyclopropanesulfonamido)butan-2-yl)-2-oxopiperidin-3-yl)-N-methoxyacetamide;

2-((3R,5R,6S)-5-(3-chlorophenyl)-6-(4-chlorophenyl)-3-methyl-1-((S)-1-(N-methylcyclopropanesulfonamido)butan-2-yl)-2-oxopiperidin-3-yl)-N-((R)-2,3-dihydroxypropyl)acetamide;

2-((3R,5R,6S)-5-(3-chlorophenyl)-6-(4-chlorophenyl)-3-methyl-1-((S)-1-(N-methylcyclopropanesulfonamido)butan-2-yl)-2-oxopiperidin-3-yl)-N-((S)-2,3-dihydroxypropyl)acetamide;

2-((3R,5R,6S)-5-(3-chlorophenyl)-6-(4-chlorophenyl)-3-methyl-1-((S)-1-(N-methylcyclopropanesulfonamido)butan-2-yl)-2-oxopiperidin-3-yl)-N-cyanoacetamide;

2-((3R,5R,6S)-5-(3-chlorophenyl)-6-(4-chlorophenyl)-3-methyl-1-((S)-1-(N-methylcyclopropanesulfonamido)butan-2-yl)-2-oxopiperidin-3-yl)-N-(2-(dimethylamino)ethyl)acetamide;

2-((3R,5R,6S)-5-(3-chlorophenyl)-6-(4-chlorophenyl)-3-methyl-1-((S)-1-(N-methylcyclopropanesulfonamido)butan-2-yl)-2-oxopiperidin-3-yl)-N-(3,4-dihydroxybutyl)acetamide;

2-((3R,5R,6S)-5-(3-chlorophenyl)-6-(4-chlorophenyl)-1-((S)-1-(cyclopropanesulfonamido)butan-2-yl)-3-methyl-2-oxopiperidin-3-yl)acetic acid;

(S)-2-((3R,5R,6S)-5-(3-chlorophenyl)-6-(4-chlorophenyl)-3-methyl-1-((S)-1-(N-methylcyclopropanesulfonamido)butan-2-yl)-2-oxopiperidin-3-yl)propanoic acid;
2-((3R,5R,6S)-5-(3-Chlorophenyl)-6-(4-chlorophenyl)-1-(3S)-2-(cyclopropanesulfonamido)pentan-3-yl)-3-methyl-2-oxopiperidin-3-yl)acetic acid (isomer 1);
2-((3R,5R,6S)-5-(3-chlorophenyl)-6-(4-chlorophenyl)-1-(3S)-2-(cyclopropanesulfonamido)pentan-3-yl)-3-methyl-2-oxopiperidin-3-yl)acetic acid (ismer 2);
2-((3R,5R,6S)-5-(3-chlorophenyl)-6-(4-chlorophenyl)-3-methyl-1-((2R,3S)-2-(1-methylethylsulfonamido)pentan-3-yl)-2-oxopiperidin-3-yl)acetic acid;
2-((3R,5R,6S)-5-(3-chlorophenyl)-6-(4-chlorophenyl)-3-methyl-1-((S)-1-(N-methylcyclopropanesulfonamido)-1-oxobutan-2-yl)-2-oxopiperidin-3-yl)acetic acid;
2-((3R,5R,6S)-5-(3-Chlorophenyl)-6-(4-chlorophenyl)-3-methyl-1-((S)-1-(neopentylamino)-1-oxobutan-2-yl)-2-oxopiperidin-3-yl)acetic acid;
2-((3R,5R,6S)-5-(3-chlorophenyl)-6-(4-chlorophenyl)-1-((S)-1-(4,4-dimethyl-4,5-dihydrooxazol-2-yl)propyl)-3-methyl-2-oxopiperidin-3-yl)acetic acid;
2-((3R,5R,6S)-5-(3-chlorophenyl)-6-(4-chlorophenyl)-3-methyl-2-oxo-1-((S)-1-(N-(2,2,2-trifluoroethyl)acetamido)butan-2-yl)piperidin-3-yl)acetic acid;
2-((3R,5R,6S)-5-(3-chlorophenyl)-6-(4-chlorophenyl)-1-((S)-1-(1,1-dimethylethylsulfonamido)butan-2-yl)-3-methyl-2-oxopiperidin-3-yl)acetic acid
2-((3R,5R,6S)-5-(3-chlorophenyl)-6-(4-chlorophenyl)-1-((S)-1-(N,2-dimethylpropan-2-ylsulfonamido)butan-2-yl)-3-methyl-2-oxopiperidin-3-yl)acetic acid;
2-((3R,5R,6S)-5-(3-chlorophenyl)-6-(4-chlorophenyl)-3-methyl-1-((S)-1-(1-methylethylsulfonamido)butan-2-yl)-2-oxopiperidin-3-yl)acetic acid;
2-((3R,5R,6S)-5-(3-chlorophenyl)-6-(4-chlorophenyl)-1-((S)-1-(N-ethylpropan-2-ylsulfonamido)butan-2-yl)-3-methyl-2-oxopiperidin-3-yl)acetic acid;
2-((3R,5R,6S)-5-(3-Chlorophenyl)-6-(4-chlorophenyl)-1-((S)-1-hydroxybutan-2-yl)-3-methyl-2-oxopiperidin-3-yl)acetic acid;
2-((3R,5R,6S)-5-(3-Chlorophenyl)-6-(4-chlorophenyl)-3-methyl-2-oxo-1-((S)-1-(trifluoromethylsulfonamido)butan-2-yl)piperidin-3-yl)acetic acid;
2-((3R,5R,6S)-5-(3-Chlorophenyl)-6-(4-chlorophenyl)-1-((S)-1-(4-chlorophenylsulfonamido)butan-2-yl)-3-methyl-2-oxopiperidin-3-yl)acetic acid;
2-((3R,5R,6S)-5-(3-Chlorophenyl)-6-(4-chlorophenyl)-3-methyl-1-((S)-1-(4-methylphenylsulfonamido)butan-2-yl)-2-oxopiperidin-3-yl)acetic acid;
2-((3R,5R,6S)-5-(3-Chlorophenyl)-6-(4-chlorophenyl)-1-((S)-1-(2-chlorophenylsulfonamido)butan-2-yl)-3-methyl-2-oxopiperidin-3-yl)acetic acid;

2-((3R,5R,6S)-5-(3-Chlorophenyl)-6-(4-chlorophenyl)-1-((S)-1-(2-methylphenylsulfonamido)butan-2-yl)-3-methyl-2-oxopiperidin-3-yl)acetic acid;
2-((3R,5R,6S)-5-(3-Chlorophenyl)-6-(4-chlorophenyl)-1-((S)-1-(4-methoxyphenylsulfonamido)butan-2-yl)-3-methyl-2-oxopiperidin-3-yl)acetic acid;
2-((3R,5R,6S)-5-(3-Chlorophenyl)-6-(4-chlorophenyl)-1-((S)-1-(phenylsulfonamido)butan-2-yl)-3-methyl-2-oxopiperidin-3-yl)acetic acid;
2-((3R,5R,6S)-5-(3-Chlorophenyl)-6-(4-chlorophenyl)-1-((S)-1-(1-methylcyclopropanesulfonamido)butan-2-yl)-3-methyl-2-oxopiperidin-3-yl)acetic acid;
2-((3R,5R,6S)-5-(3-Chlorophenyl)-6-(4-chlorophenyl)-1-((S)-1-(1,1-dioxidobenzo[d]isothiazol-2(3H)-yl)butan-2-yl)-3-methyl-2-oxopiperidin-3-yl)acetic acid;
2-((3R,5R,6S)-5-(3-Chlorophenyl)-6-(4-chlorophenyl)-1-((S)-1-(3,3-dimethyl-1,1-dioxidobenzo[d]isothiazol-2(3H)-yl)butan-2-yl)-3-methyl-2-oxopiperidin-3-yl)acetic acid;
2-((3R,5R,6S)-5-(3-chlorophenyl)-6-(4-chlorophenyl)-3-methyl-2-oxo-1-((S)-1-(pyridine-3-sulfonamido)butan-2-yl)piperidin-3-yl)acetic acid;
2-((3R,5R,6S)-5-(3-Chlorophenyl)-6-(4-chlorophenyl)-1-((S)-1-(4-cyanophenylsulfonamido)butan-2-yl)-3-methyl-2-oxopiperidin-3-yl)acetic acid;
2-((3R,5R,6S)-5-(3-Chlorophenyl)-6-(4-chlorophenyl)-1-((S)-1-(3-cyanophenylsulfonamido)butan-2-yl)-3-methyl-2-oxopiperidin-3-yl)acetic acid;
2-((3R,5R,6S)-5-(3-chlorophenyl)-6-(4-chlorophenyl)-3-methyl-2-oxo-1-((S)-1-(pyridine-2-sulfonamido)butan-2-yl)piperidin-3-yl)acetic acid.
2-((3R,5R,6S)-5-(3-Chlorophenyl)-6-(4-chlorophenyl)-1-((S)-1-(N,1-dimethylcyclopropanesulfonamido)butan-2-yl)-3-methyl-2-oxopiperidin-3-yl)acetic acid;
3-((3S,5R,6S)-5-(3-Chlorophenyl)-6-(4-chlorophenyl)-3-methyl-1-((S)-1-(N-methylcyclopropanesulfonamido)butan-2-yl)-2-oxopiperidin-3-yl)propanoic acid;
3-((3R,5S,6R)-5-(3-Chlorophenyl)-6-(4-chlorophenyl)-3-methyl-1-((S)-1-(N-methylcyclopropanesulfonamido)butan-2-yl)-2-oxopiperidin-3-yl)propanoic acid;
2-((3R,5R,6S)-5-(3-chlorophenyl)-6-(4-chlorophenyl)-3-ethyl-1-((S)-1-(N-methylcyclopropanesulfonamido)butan-2-yl)-2-oxopiperidin-3-yl)acetic acid;
2-((3S,5R,6S)-5-(3-chlorophenyl)-6-(4-chlorophenyl)-3-methoxy-1-((S)-1-(N-methylcyclopropanesulfonamido)butan-2-yl)-2-oxopiperidin-3-yl)acetic acid;
2-((3R,5R,6S)-5-(3-chlorophenyl)-6-(4-chlorophenyl)-3-methyl-1-((S)-6-methyl-4-oxoheptan-3-yl)-2-oxopiperidin-3-yl)acetic acid;
2-((3R,5R,6S)-5-(3-chlorophenyl)-6-(4-chlorophenyl)-1-((S)-1-(ethylsulfonyl)pentan-3-yl)-3-methyl-2-oxopiperidin-3-yl)acetic acid;

2-((3R,5R,6S)-5-(3-chlorophenyl)-6-(4-chlorophenyl)-1-((S)-1-(isopropylsulfonyl)pentan-3-yl)-3-methyl-2-oxopiperidin-3-yl)acetic acid;

2-((3R,5R,6S)-5-(3-chlorophenyl)-6-(4-chlorophenyl)-1-((S)-1-(cyclopropylmethylsulfonyl)pentan-3-yl)-3-methyl-2-oxopiperidin-3-yl)acetic acid;

2-((3R,5R,6S)-5-(3-chlorophenyl)-6-(4-chlorophenyl)-3-methyl-2-oxo-1-((S)-1-(2-oxopyrrolidin-1-yl)butan-2-yl)piperidin-3-yl)acetic acid;

2-((3R,5R,6S)-1-((S)-1-((1R,4R)-2-oxa-5-azabicyclo[2.2.1]heptan-5-yl)butan-2-yl)-5-(3-chlorophenyl)-6-(4-chlorophenyl)-3-methyl-2-oxopiperidin-3-yl)acetic acid;

2-((3R,5R,6S)-5-(3-chlorophenyl)-6-(4-chlorophenyl)-3-methyl-1-((S)-1-((S)-3-methylmorpholino)butan-2-yl)-2-oxopiperidin-3-yl)acetic acid;

2-((3R,5R,6S)-5-(3-chlorophenyl)-6-(4-chlorophenyl)-3-methyl-1-((S)-1-((R)-3-methylmorpholino)butan-2-yl)-2-oxopiperidin-3-yl)acetic acid;

2-((3R,5R,6S)-5-(3-chlorophenyl)-6-(4-chlorophenyl)-1-((S)-1-(thiomorpholino-1,1-dioxide)butan-2-yl)-3-methyl-2-oxopiperidin-3-yl)acetic acid;

2-((3R,5R,6S)-5-(3-chlorophenyl)-6-(4-chlorophenyl)-1-((S)-1-(3,3-difluoroazetidin-1-yl)butan-2-yl)-3-methyl-2-oxopiperidin-3-yl)acetic acid;

2-((3R,5R,6S)-1-((2S)-1-(8-oxa-3-azabicyclo[3.2.1]octan-3-yl)butan-2-yl)-5-(3-chlorophenyl)-6-(4-chlorophenyl)-3-methyl-2-oxopiperidin-3-yl)acetic acid;

2-((3R,5R,6S)-5-(3-chlorophenyl)-6-(4-chlorophenyl)-1-((S)-1-(3,3-dimethylmorpholino)butan-2-yl)-3-methyl-2-oxopiperidin-3-yl)acetic acid;

2-((3R,5R,6S)-5-(3-chlorophenyl)-6-(4-chlorophenyl)-1-((S)-1-(3-hydroxy-3-(trifluoromethyl)azetidin-1-yl)butan-2-yl)-3-methyl-2-oxopiperidin-3-yl)acetic acid;

2-((3R,5R,6S)-5-(3-chlorophenyl)-6-(4-chlorophenyl)-3-methyl-1-((S)-1-(methyl(oxetan-3-yl)amino)butan-2-yl)-2-oxopiperidin-3-yl)acetic acid;

2-((3R,5R,6S)-5-(3-Chlorophenyl)-6-(4-chlorophenyl)-3-methyl-2-oxo-1-((S)-1-(2-oxooxazolidin-3-yl)butan-2-yl)piperidin-3-yl)acetic acid;

2-((3R,5R,6S)-5-(3-chlorophenyl)-6-(4-chlorophenyl)-3-methyl-2-oxo-1-((S)-1-(2-oxopyridin-1(2H)-yl)butan-2-yl)piperidin-3-yl)acetic acid;

2-((3R,5R,6S)-5-(3-Chlorophenyl)-6-(4-chlorophenyl)-3-methyl-2-oxo-1-((S)-1-(2-oxo-5-(trifluoromethyl)pyridin-1(2H)-yl)butan-2-yl)piperidin-3-yl)acetic acid;

(3S,5R,6S)-3-allyl-5-(3-chlorophenyl)-6-(4-chlorophenyl)-3-methyl-1-((S)-1-(pyridin-3-yloxy)butan-2-yl)piperidin-2-one;

2-((3R,5R,6S)-5-(3-chlorophenyl)-6-(4-chlorophenyl)-3-methyl-2-oxo-1-((1S)-1-(tetrahydrofuran-2-yl)propyl)piperidin-3-yl)acetic acid (isomer 1);

2-((3R,5R,6S)-5-(3-chlorophenyl)-6-(4-chlorophenyl)-3-methyl-2-oxo-1-((1S)-1-(tetrahydrofuran-2-yl)propyl)piperidin-3-yl)acetic acid (isomer 2);

2-((3R,5R,6S)-5-(3-chlorophenyl)-6-(4-chlorophenyl)-3-methyl-2-oxo-1-((1S)-1-5-oxotetrahydrofuran-2-yl)propyl)piperidin-3-yl)acetic acid;

2-((3R,5R,6S)-5-(3-chlorophenyl)-6-(4-chlorophenyl)-3-methyl-2-oxo-1-((1S)-1-(tetrahydro-2H-pyran-2-yl)propyl)piperidin-3-yl)acetic acid (isomer 1);

2-((3R,5R,6S)-5-(3-chlorophenyl)-6-(4-chlorophenyl)-3-methyl-2-oxo-1-((1S)-1-(tetrahydro-2H-pyran-2-yl)propyl)piperidin-3-yl)acetic acid (isomer 2);

2-((3R,5R,6S)-1-((R)-1-(benzo[d]thiazol-2-yl)propyl)-5-(3-chlorophenyl)-6-(4-chlorophenyl)-3-methyl-2-oxopiperidin-3-yl)acetic acid;

2-((3R,5R,6S)-1-((S)-1-(benzo[d]thiazol-2-yl)propyl)-5-(3-chlorophenyl)-6-(4-chlorophenyl)-3-methyl-2-oxopiperidin-3-yl)acetic acid;

2-((3R,5R,6S)-5-(3-chlorophenyl)-6-(4-chlorophenyl)-3-methyl-1-((S)-1-(3-methylisoxazol-5-yl)propyl)-2-oxopiperidin-3-yl)acetic acid;

2-((3R,5R,6S)-5-(3-chlorophenyl)-6-(4-chlorophenyl)-3-methyl-1-((R)-1-(3-methylisoxazol-5-yl)propyl)-2-oxopiperidin-3-yl)acetic acid;

2-((3R,5R,6S)-5-(3-chlorophenyl)-6-(4-chlorophenyl)-1-((S)-1-(6-chloropyridin-2-yl)propyl)-3-methyl-2-oxopiperidin-3-yl)acetic acid;

2-((3R,5R,6S)-5-(3-chlorophenyl)-6-(4-chlorophenyl)-1-((R)-1-(6-chloropyridin-2-yl)propyl)-3-methyl-2-oxopiperidin-3-yl)acetic acid;

2-((3R,5R,6S)-5-(3-chlorophenyl)-6-(4-chlorophenyl)-3-methyl-2-oxo-1-((S)-1-(pyridin-2-yl)propyl)piperidin-3-yl)acetic acid;

2-((3R,5R,6S)-5-(3-chlorophenyl)-6-(4-chlorophenyl)-3-methyl-2-oxo-1-((R)-1-(pyridin-2-yl)propyl)piperidin-3-yl)acetic acid;

2-((3R,5R,6S)-5-(3-chlorophenyl)-6-(4-chlorophenyl)-3-methyl-2-oxo-1-((S)-1-(pyridin-2-yl)butyl)piperidin-3-yl)acetic acid;

2-((3R,5R,6S)-5-(3-chlorophenyl)-6-(4-chlorophenyl)-3-methyl-2-oxo-1-((R)-1-(pyridin-2-yl)butyl)piperidin-3-yl)acetic acid;

2-((3R,5R,6S)-5-(3-chlorophenyl)-6-(4-chlorophenyl)-1-((S)-2-cyclopropyl-1-(pyridin-2-yl)ethyl)-3-methyl-2-oxopiperidin-3-yl)acetic acid;

2-((3R,5R,6S)-5-(3-chlorophenyl)-6-(4-chlorophenyl)-1-((R)-2-cyclopropyl-1-(pyridin-2-yl)ethyl)-3-methyl-2-oxopiperidin-3-yl)acetic acid;

2-((3R,5R,6S)-5-(3-chlorophenyl)-6-(4-chlorophenyl)-3-methyl-2-oxo-1-((S)-1-(pyridin-3-yl)propyl)piperidin-3-yl)acetic acid;

2-((3R,5R,6S)-5-(3-chlorophenyl)-6-(4-chlorophenyl)-3-methyl-2-oxo-1-((R)-1-(pyridin-3-yl)propyl)piperidin-3-yl)acetic acid;

2-((3R,5R,6S)-5-(3-chlorophenyl)-6-(4-chlorophenyl)-3-methyl-2-oxo-1-((S)-1-(pyrazin-2-yl)propyl)piperidin-3-yl)acetic acid;

2-((3R,5R,6S)-5-(3-chlorophenyl)-6-(4-chlorophenyl)-3-methyl-2-oxo-1-((R)-1-(pyrazin-2-yl)propyl)piperidin-3-yl)acetic acid;

2-((3R,5R,6S)-5-(3-chlorophenyl)-6-(4-chlorophenyl)-3-methyl-2-oxo-1-((S)-1-(pyrimidin-2-yl)propyl)piperidin-3-yl)acetic acid;

2-((3R,5R,6S)-5-(3-chlorophenyl)-6-(4-chlorophenyl)-3-methyl-2-oxo-1-((R)-1-(pyrimidin-2-yl)propyl)piperidin-3-yl)acetic acid;

2-((3R,5R,6S)-5-(3-chlorophenyl)-6-(4-chlorophenyl)-3-methyl-1-((S)-1-(6-methylpyridin-2-yl)propyl)-2-oxopiperidin-3-yl)acetic acid;

2-((3R,5R,6S)-5-(3-chlorophenyl)-6-(4-chlorophenyl)-3-methyl-1-((R)-1-(6-methylpyridin-2-yl)propyl)-2-oxopiperidin-3-yl)acetic acid;

2-((3R,5R,6S)-5-(3-chlorophenyl)-6-(4-chlorophenyl)-3-methyl-2-oxo-1-((S)-1-(pyridin-4-yl)propyl)piperidin-3-yl)acetic acid;

2-((3R,5R,6S)-5-(3-chlorophenyl)-6-(4-chlorophenyl)-3-methyl-2-oxo-1-((R)-1-(pyridin-4-yl)propyl)piperidin-3-yl)acetic acid;

2-((3R,5R,6S)-5-(3-chlorophenyl)-6-(4-chlorophenyl)-3-methyl-2-oxo-1-((S)-1-(6-(trifluoromethyl)pyridin-2-yl)propyl)piperidin-3-yl)acetic acid;

2-((3R,5R,6S)-5-(3-chlorophenyl)-6-(4-chlorophenyl)-3-methyl-2-oxo-1-((R)-1-(6-(trifluoromethyl)pyridin-2-yl)propyl)piperidin-3-yl)acetic acid;

2-((3R,5R,6S)-1-((S)-1-(6-bromopyridin-2-yl)propyl)-5-(3-chlorophenyl)-6-(4-chlorophenyl)-3-methyl-2-oxopiperidin-3-yl)acetic acid;

2-((3R,5R,6S)-1-((R)-1-(6-bromopyridin-2-yl)propyl)-5-(3-chlorophenyl)-6-(4-chlorophenyl)-3-methyl-2-oxopiperidin-3-yl)acetic acid;

2-((3R,5R,6S)-5-(3-chlorophenyl)-6-(4-chlorophenyl)-3-methyl-2-oxo-1-((S)-1-(thiazol-2-yl)propyl)piperidin-3-yl)acetic acid;

2-((3R,5R,6S)-5-(3-chlorophenyl)-6-(4-chlorophenyl)-3-methyl-2-oxo-1-((R)-1-(thiazol-2-yl)propyl)piperidin-3-yl)acetic acid;

2-((3R,5R,6S)-5-(3-chlorophenyl)-6-(4-chlorophenyl)-1-((S)-1-(6-(2-hydroxypropan-2-yl)pyridin-2-yl)propyl)-3-methyl-2-oxopiperidin-3-yl)acetic acid;

2-((3R,5R,6S)-5-(3-chlorophenyl)-6-(4-chlorophenyl)-1-((R)-1-(6-(2-hydroxypropan-2-yl)pyridin-2-yl)propyl)-3-methyl-2-oxopiperidin-3-yl)acetic acid;

2-((3R,5R,6S)-5-(3-chlorophenyl)-6-(4-chlorophenyl)-1-((S)-1-(6-cyclopropylpyridin-2-yl)propyl)-3-methyl-2-oxopiperidin-3-yl)acetic acid;

2-((3R,5R,6S)-5-(3-chlorophenyl)-6-(4-chlorophenyl)-1-((R)-1-(6-cyclopropylpyridin-2-yl)propyl)-3-methyl-2-oxopiperidin-3-yl)acetic acid;

2-((3R,5R,6S)-5-(3-chlorophenyl)-6-(4-chlorophenyl)-3-methyl-2-oxo-1-((S)-3,3,3-trifluoro-1-(pyridin-2-yl)propyl)piperidin-3-yl)acetic acid;

2-((3R,5R,6S)-5-(3-chlorophenyl)-6-(4-chlorophenyl)-3-methyl-2-oxo-1-((R)-3,3,3-trifluoro-1-(pyridin-2-yl)propyl)piperidin-3-yl)acetic acid;

2-((3R,5R,6S)-5-(3-chlorophenyl)-6-(4-chlorophenyl)-3-methyl-1-((S)-2-methyl-1-(pyridin-2-yl)propyl)-2-oxopiperidin-3-yl)acetic acid;

2-((3R,5R,6S)-5-(3-chlorophenyl)-6-(4-chlorophenyl)-3-methyl-1-((R)-2-methyl-1-(pyridin-2-yl)propyl)-2-oxopiperidin-3-yl)acetic acid;

(3R,5R,6S)-3-((1H-tetrazol-5-yl)methyl)-5-(3-chlorophenyl)-6-(4-chlorophenyl)-3-methyl-1-(pentan-3-yl)piperidin-2-one;

(3R,5R,6S)-5-(3-chlorophenyl)-6-(4-chlorophenyl)-3-((R)-2,3-dihydroxypropyl)-1-((2S,3S)-2-hydroxypentan-3-yl)-3-methylpiperidin-2-one;

(3R,5R,6S)-5-(3-chlorophenyl)-6-(4-chlorophenyl)-3-((S)-2,3-dihydroxypropyl)-1-((2S,3S)-2-hydroxypentan-3-yl)-3-methylpiperidin-2-one;

2-((3R,5R,6S)-5-(3-Chlorophenyl)-6-(4-chlorophenyl)-1-((S)-1-hydroxybutan-2-yl)-3-methyl-2-oxopiperidin-3-yl)cyclopropanecarboxylic acid;

2-((3R,5R,6S)-1-((S)-2-(tert-Butoxy)-1-cyclopropyl-2-oxoethyl)-5-(3-chlorophenyl)-6-(4-chlorophenyl)-2-oxopiperidin-3-yl)acetic acid;

2-((3R,5R,6S)-5-(3-Chlorophenyl)-6-(4-chlorophenyl)-1-((S)-1-cyclopropyl-2-ethoxy-2-oxoethyl)-3-methyl-2-oxopiperidin-3-yl)acetic acid;

2-((3R,5R,6S)-5-(3-chlorophenyl)-6-(4-chlorophenyl)-1-((S)-1-cyclopropyl-2-hydroxyethyl)-3-methyl-2-oxopiperidin-3-yl)acetic acid;

2-((3R,5R,6S)-5-(3-Chlorophenyl)-6-(4-chlorophenyl)-1-((1S,2S)-1-cyclopropyl-2-hydroxybutyl)-3-methyl-2-oxopiperidin-3-yl)acetic acid;

2-((3R,5R,6S)-5-(3-Chlorophenyl)-6-(4-chlorophenyl)-1-((1S,2R)-1-cyclopropyl-2-hydroxybutyl)-3-methyl-2-oxopiperidin-3-yl)acetic acid;

2-((3R,5R,6S)-5-(3-Chlorophenyl)-6-(4-chlorophenyl)-1-((S)-1-cyclopropyl-2-(N-methylcyclopropanesulfonamido)ethyl)-3-ethyl-2-oxopiperidin-3-yl)acetic acid;

2-((3R,5R,6S)-5-(3-Chlorophenyl)-6-(4-chlorophenyl)-1-((S)-2-(cyclopropanesulfonamido)-1-cyclopropylethyl)-3-ethyl-2-oxopiperidin-3-yl)acetic acid;

2-((3R,5R,6S)-5-(3-Chlorophenyl)-6-(4-chlorophenyl)-1-((S)-1-cyclopropyl-2-(ethylsulfonamido)ethyl)-3-ethyl-2-oxopiperidin-3-yl)acetic acid;
2-((3R,5R,6S)-5-(3-Chlorophenyl)-6-(4-chlorophenyl)-1-((S)-1-cyclopropyl-2-(N-methylcyclopropanesulfonamido)ethyl)-3-methyl-2-oxopiperidin-3-yl)acetic acid;
2-((3R,5R,6S)-5-(3-Chlorophenyl)-6-(4-chlorophenyl)-1-((1S,2R)-1-cyclopropyl-2-hydroxypropyl)-3-methyl-2-oxopiperidin-3-yl)acetic acid;
2-((3R,5R,6S)-5-(3-Chlorophenyl)-6-(4-chlorophenyl)-1-((1S,2S)-1-cyclopropyl-2-hydroxypropyl)-3-methyl-2-oxopiperidin-3-yl)acetic acid;
2-((3R,5R,6S)-5-(3-Chlorophenyl)-6-(4-chlorophenyl)-1-((S)-1-cyclopropyl-2-(1-methylethylsulfonamido)ethyl)-3-methyl-2-oxopiperidin-3-yl)acetic acid;
2-((3R,5R,6S)-5-(3-Chlorophenyl)-6-(4-chlorophenyl)-1-((R)-1-cyclopropyl-2-(N-methylcyclopropanesulfonamido)ethyl)-3-methyl-2-oxopiperidin-3-yl)acetic acid;
2-((3R,5R,6S)-5-(3-Chlorophenyl)-6-(4-chlorophenyl)-1-((2S,3S)-2-hydroxy-4-methylpentan-3-yl)-3-methyl-2-oxopiperidin-3-yl)acetic acid;
2-((3R,5R,6S)-5-(3-Chlorophenyl)-6-(4-chlorophenyl)-1-((S)-cyclopropyl(pyridin-2-yl)methyl)-3-methyl-2-oxopiperidin-3-yl)acetic acid; or
2-((3R,5R,6S)-5-(3-Chlorophenyl)-6-(4-chlorophenyl)-1-((R)-cyclopropyl(pyridin-2-yl)methyl)-3-methyl-2-oxopiperidin-3-yl)acetic acid.

21. A compound, or a pharmaceutically acceptable salt thereof, selected from:
2-(1-(1-tert-butoxy-1-oxobutan-2-yl)-5-(3-chlorophenyl)-6-(4-chlorophenyl)-2-oxopiperidin-3-yl)acetic acid;
2-(5-(3-Chlorophenyl)-6-(4-chlorophenyl)-1-(1-ethoxy-1-oxobutan-2-yl)-2-oxopiperidin-3-yl)acetic acid;
2-(5-(3-Chlorophenyl)-6-(4-chlorophenyl)-1-(1-ethoxy-4-methyl-1-oxopentan-2-yl)-2-oxopiperidin-3-yl)acetic acid;
2-(5-(3-Chlorophenyl)-6-(4-chlorophenyl)-1-(1-ethoxy-1-oxopentan-2-yl)-2-oxopiperidin-3-yl)acetic acid;
2-(1-(2-tert-Butoxy-1-cyclopropyl-2-oxoethyl)-5-(3-chlorophenyl)-6-(4-chlorophenyl)-2-oxopiperidin-3-yl)acetic acid;
2-(5-(3-Chlorophenyl)-6-(4-chlorophenyl)-1-(1-hydroxybutan-2-yl)-2-oxopiperidin-3-yl)acetic acid;
2-(5-(3-chlorophenyl)-6-(4-chlorophenyl)-1-(1-cyclopropyl-2-hydroxyethyl)-2-oxopiperidin-3-yl)acetic acid;

2-(5-(3-chlorophenyl)-6-(4-chlorophenyl)-1-(1-(cyclopropylmethoxy)butan-2-yl)-2-oxopiperidin-3-yl)acetic acid;

2-(5-(3-Chlorophenyl)-6-(4-chlorophenyl)-1-(1-methoxybutan-2-yl)-2-oxopiperidin-3-yl)acetic acid;

2-(5-(3-Chlorophenyl)-6-(4-chlorophenyl)-1-(1-(2-methoxyethoxy)butan-2-yl)-2-oxopiperidin-3-yl)acetic acid;

2-(5-(3-Chlorophenyl)-6-(4-chlorophenyl)-1-(1-((1-cyanocyclopropyl)methoxy)butan-2-yl)-2-oxopiperidin-3-yl)acetic acid;

2-(5-(3-Chlorophenyl)-6-(4-chlorophenyl)-1-(1-(cyclopropylmethoxy)butan-2-yl)-2-oxopiperidin-3-yl)acetic acid;

2-(5-(3-Chlorophenyl)-6-(4-chlorophenyl)-1-(1-methoxybutan-2-yl)-2-oxopiperidin-3-yl)acetic acid;

2-(5-(3-Chlorophenyl)-6-(4-chlorophenyl)-1-(1-(2-methoxyethoxy)butan-2-yl)-2-oxopiperidin-3-yl)acetic acid;

2-(1-(1-((1-carbamoylcyclopropyl)methoxy)butan-2-yl)-5-(3-chlorophenyl)-6-(4-chlorophenyl)-2-oxopiperidin-3-yl)acetic acid;

2-(5-(3-chlorophenyl)-6-(4-chlorophenyl)-1-(1-(2-hydroxy-2-methylpropoxy)butan-2-yl)-2-oxopiperidin-3-yl)acetic acid;

2-(5-(3-chlorophenyl)-6-(4-chlorophenyl)-2-oxo-1-(1,1,1-trifluoro-2-hydroxypentan-3-yl)piperidin-3-yl)acetic acid;

2-(5-(3-chlorophenyl)-6-(4-chlorophenyl)-1-(1-morpholinobutan-2-yl)-2-oxopiperidin-3-yl)acetic acid;

2-(5-(3-chlorophenyl)-6-(4-chlorophenyl)-1-(1-(ethylamino)butan-2-yl)-2-oxopiperidin-3-yl)acetic acid;

2-(5-(3-chlorophenyl)-6-(4-chlorophenyl)-2-oxo-1-(1-(2,2,2-trifluoroethylamino)butan-2-yl)piperidin-3-yl)acetic acid;

2-(5-(3-chlorophenyl)-6-(4-chlorophenyl)-2-oxo-1-(1-(pyrrolidin-1-yl)butan-2-yl)piperidin-3-yl)acetic acid;

2-(5-(3-chlorophenyl)-6-(4-chlorophenyl)-2-oxo-1-(1-(2-oxopyrrolidin-1-yl)butan-2-yl)piperidin-3-yl)acetic acid;

2-(5-(3-Chlorophenyl)-6-(4-chlorophenyl)-1-(1-(1,1-dioxidothiomorpholino)butan-2-yl)-2-oxopiperidin-3-yl)acetic acid;

2-(5-(3-chlorophenyl)-6-(4-chlorophenyl)-2-oxo-1-(1-(thiazol-2-ylamino)butan-2-yl)piperidin-3-yl)acetic acid;

2-(1-(1-acetamidobutan-2-yl)-5-(3-chlorophenyl)-6-(4-chlorophenyl)-2-oxopiperidin-3-yl)acetic acid;

2-(5-(3-chlorophenyl)-6-(4-chlorophenyl)-1-(1-(methylsulfonamido) butan-2-yl)-2-oxopiperidin-3-yl)acetic acid;

2-(5-(3-chlorophenyl)-6-(4-chlorophenyl)-1-(1-cyanopentan-3-yl)-2-oxopiperidin-3-yl)acetic acid;

2-(5-(3-chlorophenyl)-6-(4-chlorophenyl)-1-(1-(methylsulfonyl)pentan-3-yl)-2-oxopiperidin-3-yl)acetic acid;

2-(5-(3-chlorophenyl)-6-(4-chlorophenyl)-2-oxo-1-(1-(pyridin-2-yl)pentan-3-yl)piperidin-3-yl)acetic acid;

2-(5-(3-Chlorophenyl)-6-(4-chlorophenyl)-1-(1-(ethylamino)-1-oxobutan-2-yl)-2-oxopiperidin-3-yl)acetic acid;

2-(5-(3-Chlorophenyl)-6-(4-chlorophenyl)-1-(1-(5-methyl-1,3,4-oxadiazol-2-yl)propyl)-2-oxopiperidin-3-yl)acetic;

2-(5-(3-chlorophenyl)-6-(4-chlorophenyl)-1-(cyclopropylmethyl)-2-oxopiperidin-3-yl)acetic acid;

2-(5-(3-chlorophenyl)-6-(4-chlorophenyl)-1-(cyclobutylmethyl)-2-oxopiperidin-3-yl)acetic acid;

2-(5-(3-chlorophenyl)-6-(4-chlorophenyl)-1-(2-ethylbutyl)-2-oxopiperidin-3-yl)acetic acid;

2-(5-(3-chlorophenyl)-6-(4-chlorophenyl)-1-(cyclopentylmethyl)-2-oxopiperidin-3-yl)acetic acid;

2-(5-(3-chlorophenyl)-6-(4-chlorophenyl)-1-((2,2-dimethylcyclopentyl)methyl)-2-oxopiperidin-3-yl)acetic acid;

2-(5-(3-chlorophenyl)-6-(4-chlorophenyl)-1-(cyclohexylmethyl)-2-oxopiperidin-3-yl)acetic acid;

2-(5-(3-chlorophenyl)-6-(4-chlorophenyl)-1-(cyclopropylmethyl)-2-oxopiperidin-3-yl)acetic acid;

2-(5-(3-chlorophenyl)-6-(4-chlorophenyl)-2-oxo-1-propylpiperidin-3-yl)acetic acid;

2-(5-(3-chlorophenyl)-6-(4-chlorophenyl)-1-(cyclobutylmethyl)-2-oxopiperidin-3-yl)acetic acid;

2-(5-(3-chlorophenyl)-6-(4-chlorophenyl)-1-isobutyl-2-oxopiperidin-3-yl)acetic acid;

2-(5-(3-chlorophenyl)-6-(4-chlorophenyl)-1-(cyclopentylmethyl)-2-oxopiperidin-3-yl)acetic acid;

2-(5-(3-chlorophenyl)-6-(4-chlorophenyl)-2-oxo-1-(pentan-3-yl)piperidin-3-yl)acetic acid;

Methyl 2-(5-(3-chlorophenyl)-6-(4-chlorophenyl)-1-(cyclopropylmethyl)-2-oxopiperidin-3-yl)acetate;

2-(5-(3-chlorophenyl)-6-(4-chlorophenyl)-1-(cyclopropylmethyl)-2-oxopiperidin-3-yl)acetamide;

Ethyl 2-(2-(5-(3-chlorophenyl)-6-(4-chlorophenyl)-1-(cyclopropylmethyl)-2-oxopiperidin-3-yl)acetamido)acetate;

2-(2-(5-(3-Chlorophenyl)-6-(4-chlorophenyl)-1-(cyclopropylmethyl)-2-oxopiperidin-3-yl)acetamido)acetic acid;

2-(5-(3-Chlorophenyl)-6-(4-chlorophenyl)-1-(cyclopropylmethyl)-2-oxopiperidin-3-yl)acetohydrazide;

2-(5-(3-chlorophenyl)-6-(4-chlorophenyl)-1-(cyclopropylmethyl)-2-oxopiperidin-3-yl)-N-hydroxyacetamide;

Ethyl 2-(3-(3-chlorophenyl)-2-(4-chlorophenyl)-5-(2-(methylsulfonamido)-2-oxoethyl)-6-oxopiperidin-1-yl)butanoate;

Ethyl 2-(3-(3-chlorophenyl)-2-(4-chlorophenyl)-5-(2-((3-morpholinopropyl)amino)-2-oxoethyl)-6-oxopiperidin-1-yl)butanoate;

3-((1H-Tetrazol-5-yl)methyl)-5-(3-chlorophenyl)-6-(4-chlorophenyl)-1-(cyclopropylmethyl)piperidin-2-one;

3-((1,3,4-oxadiazol-2-yl)methyl)-5-(3-chlorophenyl)-6-(4-chlorophenyl)-1-(cyclopropylmethyl)piperidin-2-one;

5-(3-chlorophenyl)-6-(4-chlorophenyl)-1-(cyclopropylmethyl)-3-((5-methyl-1,3,4-oxadiazol-2-yl)methyl)piperidin-2-one;

2-(5-(3-chlorophenyl)-6-(4-chlorophenyl)-1-(cyclopropylmethyl)-2-oxopiperidin-3-yl)-N-(methylsulfonyl)acetamide;

2-(5-(3-chlorophenyl)-6-(4-chlorophenyl)-1-(cyclopropylmethyl)-2-oxopiperidin-3-yl)acetamide.

3-((1H-tetrazol-5-yl)methyl)-5-(3-chlorophenyl)-6-(4-chlorophenyl)-1-(cyclopropylmethyl)piperidin-2-one;

5-(3-chlorophenyl)-6-(4-chlorophenyl)-1-(cyclopropylmethyl)-3-((5-methylisoxazol-3-yl)methyl)piperidin-2-one;

2-(6-chloro-3'-(3-chlorophenyl)-1'-(cyclopropylmethyl)-2,6'-dioxospiro[indoline-3,2'-piperidine]-5'-yl)acetic acid;

2-(5-(3-chlorophenyl)-6-(5-chlorothiophen-2-yl)-1-(cyclopropylmethyl)-2-oxopiperidin-3-yl)acetic acid;

2-(5-(3-chlorophenyl)-6-(5-chlorothiophen-2-yl)-1-(cyclopropylmethyl)-2-oxopiperidin-3-yl)acetic acid;

2-(5-(3-chlorophenyl)-6-(4-chlorophenyl)-1-(1-ethoxy-1-oxobutan-2-yl)-3-methyl-2-oxopiperidin-3-yl)acetic acid;

2-(1-(1-tert-butoxy-1-oxobutan-2-yl)-5-(3-chlorophenyl)-6-(4-chlorophenyl)-3-methyl-2-oxopiperidin-3-yl)acetic acid;

2-(5-(3-chlorophenyl)-6-(4-chlorophenyl)-1-(1-(cyclopropylmethoxy)butan-2-yl)-3-methyl-2-oxopiperidin-3-yl)acetic acid ;

2-(5-(3-chlorophenyl)-6-(4-chlorophenyl)-1-(cyclopropylmethyl)-2-oxo-3-(2-(pyrrolidin-1-yl)ethyl)piperidin-3-yl)acetic acid;

2-(5-(3-chlorophenyl)-6-(4-chlorophenyl)-1-(cyclopropylmethyl)-3-(2-morpholinoethyl)-2-oxopiperidin-3-yl)acetic acid;

2-(5-(3-chlorophenyl)-6-(4-chlorophenyl)-3-methyl-2-oxo-1-(pentan-3-yl)piperidin-3-yl)acetic acid;

2-(5-(3-chlorophenyl)-6-(4-chlorophenyl)-1-(cyclopropylmethyl)-3-methyl-2-oxopiperidin-3-yl)acetic acid;

2-(5-(3-chlorophenyl)-6-(4-chlorophenyl)-1-isopropyl-3-methyl-2-oxopiperidin-3-yl)acetic acid;

2-(5-(3-chlorophenyl)-6-(4-chlorophenyl)-1-cyclobutyl-3-methyl-2-oxopiperidin-3-yl)acetic acid;

2-(5-(3-chlorophenyl)-6-(4-chlorophenyl)-1-cyclopentyl-3-methyl-2-oxopiperidin-3-yl)acetic acid;

5-(3-chlorophenyl)-6-(4-chlorophenyl)-3-methyl-3-((5-oxo-4,5-dihydro-1H-1,2,4-triazol-3-yl)methyl)-1-(pentan-3-yl)piperidin-2-one;

5-((5-(3-chlorophenyl)-6-(4-chlorophenyl)-3-methyl-2-oxo-1-(pentan-3-yl)piperidin-3-yl)methyl)-1,3,4-oxadiazol-2(3H)-one;

2-(5-(3-chlorophenyl)-6-(4-chlorophenyl)-3-methyl-2-oxo-1-(pentan-3-yl)piperidin-3-yl)-N-(trifluoromethylsulfonyl)acetamide;

5-(3-chlorophenyl)-6-(4-chlorophenyl)-3-((3-hydroxy-1H-pyrazol-5-yl)methyl)-3-methyl-1-(pentan-3-yl)piperidin-2-one;

5-(3-chlorophenyl)-6-(4-chlorophenyl)-3-((3-hydroxyisoxazol-5-yl)methyl)-3-methyl-1-(pentan-3-yl)piperidin-2-one;

5-((5-(3-chlorophenyl)-6-(4-chlorophenyl)-3-methyl-2-oxo-1-(pentan-3-yl)piperidin-3-yl)methyl)oxazolidine-2,4-dione;

3-((5-(3-chlorophenyl)-6-(4-chlorophenyl)-3-methyl-2-oxo-1-(pentan-3-yl)piperidin-3-yl)methyl)-1,2,4-oxadiazol-5(4H)-one;

3-((5-(3-chlorophenyl)-6-(4-chlorophenyl)-1-isopropyl-3-methyl-2-oxopiperidin-3-yl)methyl)-1,2,4-oxadiazol-5(4H)-one;

3-((5-(3-chlorophenyl)-6-(4-chlorophenyl)-3-methyl-2-oxo-1-(pentan-3-yl)piperidin-3-yl)methyl)-1,2,4-thiadiazol-5(4H)-one;

3-((5-(3-chlorophenyl)-6-(4-chlorophenyl)-1-isopropyl-3-methyl-2-oxopiperidin-3-yl)methyl)-1,2,4-thiadiazol-5(4H)-one;

3-((1H-Tetrazol-5-yl)methyl)-5-(3-chlorophenyl)-6-(4-chlorophenyl)-1-isopropyl-3-methylpiperidin-2-one;

2-(5-(3-chlorophenyl)-6-(4-chlorophenyl)-3-ethyl-2-oxo-1-(pentan-3-yl)piperidin-3-yl)acetic acid;

5-(3-chlorophenyl)-6-(4-chlorophenyl)-3-methyl-3-(methylsulfonylmethyl)-1-(pentan-3-yl)piperidin-2-one;

2-(5-(3-chlorophenyl)-6-(4-chlorophenyl)-1-(1-(3-cyclopropyl-1,2,4-oxadiazol-5-yl)propyl)-3-methyl-2-oxopiperidin-3-yl)acetic acid;

2-(5-(3-Chlorophenyl)-6-(4-chlorophenyl)-3-methyl-1-(1-morpholinobutan-2-yl)-2-oxopiperidin-3-yl)acetic acid;

2-(5-(3-chlorophenyl)-6-(4-chlorophenyl)-3-methyl-2-oxo-1-(1-(2,2,2-trifluoroethylamino)butan-2-yl)piperidin-3-yl)acetic acid;

2-(5-(3-chlorophenyl)-6-(4-chlorophenyl)-1-(1-(2,2-dimethylmorpholino)butan-2-yl)-3-methyl-2-oxopiperidin-3-yl)acetic acid;

2-(5-(3-chlorophenyl)-6-(4-chlorophenyl)-1-(1-(2,6-dimethylmorpholino)butan-2-yl)-3-methyl-2-oxopiperidin-3-yl)acetic acid;

2-(5-(3-chlorophenyl)-6-(4-chlorophenyl)-1-(1-(4-(cyclopropylsulfonyl)piperazin-1-yl)butan-2-yl)-3-methyl-2-oxopiperidin-3-yl)acetic acid;

2-(5-(3-chlorophenyl)-6-(4-chlorophenyl)-3-methyl-1-(1-(4-(methylsulfonyl)piperazin-1-yl)butan-2-yl)-2-oxopiperidin-3-yl)acetic acid;

2-(1-(1-(4-acetylpiperazin-1-yl)butan-2-yl)-5-(3-chlorophenyl)-6-(4-chlorophenyl)-3-methyl-2-oxopiperidin-3-yl)acetic acid;

2-(5-(3-chlorophenyl)-6-(4-chlorophenyl)-1-(1-(4-(cyclopropanecarbonyl)piperazin-1-yl)butan-2-yl)-3-methyl-2-oxopiperidin-3-yl)acetic acid;

3-((5-(3-chlorophenyl)-6-(4-chlorophenyl)-3-methyl-1-(1-morpholinobutan-2-yl)-2-oxopiperidin-3-yl)methyl)-1,2,4-oxadiazol-5(4H)-one;

2-(5-(3-chlorophenyl)-6-(4-chlorophenyl)-1-(1-(5,5-dimethyl-2-oxooxazolidin-3-yl)butan-2-yl)-3-methyl-2-oxopiperidin-3-yl)acetic acid;

2-(1-(1-(tert-butylamino)-1-oxobutan-2-yl)-5-(3-chlorophenyl)-6-(4-chlorophenyl)-3-methyl-2-oxopiperidin-3-yl)acetic acid;

2-(5-(3-chlorophenyl)-6-(4-chlorophenyl)-1-(2,3-dihydroxycyclopentyl)-3-methyl-2-oxopiperidin-3-yl)acetic acid;

2-(5-(3-chlorophenyl)-6-(4-chlorophenyl)-3-methyl-2-oxo-1'-(2,2,2-trifluoroethyl)-1,3'-bipiperidin-3-yl)acetic acid;

2-(5-(3-chlorophenyl)-6-(4-chlorophenyl)-1-(3-hydroxycyclopentyl)-3-methyl-2-oxopiperidin-3-yl)acetic acid;

2-(5-(3-chlorophenyl)-6-(4-chlorophenyl)-3-methyl-2-oxo-1-(tetrahydro-2H-pyran-3-yl)piperidin-3-yl)acetic acid;

2-(5-(3-chlorophenyl)-6-(4-chlorophenyl)-3-methyl-2-oxo-1-(pyrazin-2-yl)piperidin-3-yl)acetic acid;

2-(5-(3-chlorophenyl)-6-(4-chlorophenyl)-3-methyl-1-(1-methyl-1H-pyrazol-4-yl)-2-oxopiperidin-3-yl)acetic acid;

2-(5-(3-chlorophenyl)-6-(4-chlorophenyl)-3-methyl-2-oxo-1-(pyrimidin-4-yl)piperidin-3-yl)acetic acid;

2-(5-(3-chlorophenyl)-6-(4-chlorophenyl)-1-(2-chloropyrimidin-4-yl)-3-methyl-2-oxopiperidin-3-yl)acetic acid;

2-(5-(3-chlorophenyl)-6-(4-chlorophenyl)-3-methyl-2-oxo-1-(pyrimidin-2-yl)piperidin-3-yl)acetic acid;

2-(5-(3-chlorophenyl)-6-(4-chlorophenyl)-3-methyl-1-(3-methylpyridin-2-yl)-2-oxopiperidin-3-yl)acetic acid;

2-(5-(3-chlorophenyl)-6-(4-chlorophenyl)-3-methyl-1-(4-methylpyridin-2-yl)-2-oxopiperidin-3-yl)acetic acid;

2-(5-(3-chlorophenyl)-6-(4-chlorophenyl)-1-(dicyclopropylmethyl)-3-methyl-2-oxopiperidin-3-yl)acetic acid;

(4-(3-chlorophenyl)-3-(4-chlorophenyl)-1,1-dioxido-2-(2-propanyl)-1,2-thiazinan-6-yl)acetic acid;

(4-(3-chlorophenyl)-3-(4-chlorophenyl)-6-methyl-1,1-dioxido-2-(2-propanyl)-1,2-thiazinan-6-yl)acetic acid;

2-(5-(3-chlorophenyl)-6-(5-chloropyridin-2-yl)-3-methyl-1-(1-morpholinobutan-2-yl)-2-oxopiperidin-3-yl)acetic acid;

2-(5-(3-Chlorophenyl)-6-(5-chloropyridin-2-yl)-3-methyl-2-oxo-1-(pentan-3-yl)piperidin-3-yl)acetic acid;

2-(1-(1-tert-butoxy-1-oxobutan-2-yl)-5-(3-chlorophenyl)-6-(5-chloropyridin-2-yl)-3-methyl-2-oxopiperidin-3-yl)acetic acid; or

2-(1-(1-tert-butoxy-1-oxobutan-2-yl)-6-(4-chlorophenyl)-5-(4-chloropyridin-2-yl)-3-methyl-2-oxopiperidin-3-yl)acetic acid.

22. A compound, or a pharmaceutically acceptable salt thereof, selected from:

2-(5-(3-chlorophenyl)-6-(4-chlorophenyl)-1-(1-(N-methylcyclopropanesulfonamido)butan-2-yl)-2-oxopiperidin-3-yl)acetic acid;

5-(3-chlorophenyl)-6-(4-chlorophenyl)-1-(1-(N-methylcyclopropanesulfonamido)butan-2-yl)-2-oxopiperidin-3-yl)propanoic acid;

tert-butyl 2-(3-((1H-tetrazol-5-yl)methyl)-5-(3-chlorophenyl)-6-(4-chlorophenyl)-3-methyl-2-oxopiperidin-1-yl)butanoate;

2-(5-(3-chlorophenyl)-6-(4-chlorophenyl)-3-methyl-1-(1-(methylsulfonamido)butan-2-yl)-2-oxopiperidin-3-yl)acetic acid;

2-(5-(3-Chlorophenyl)-6-(4-chlorophenyl)-3-methyl-2-oxo-1-(5-oxohexan-3-yl)piperidin-3-yl)acetic acid;

2-(5-(3-chlorophenyl)-6-(4-chlorophenyl)-1-(5-hydroxy-5-methylhexan-3-yl)-3-methyl-2-oxopiperidin-3-yl)acetic acid;

2-(5-(3-chlorophenyl)-6-(4-chlorophenyl)-3-methyl-2-oxo-1-(6,6,6-trifluoro-5-hydroxy-5-methylhexan-3-yl)piperidin-3-yl)acetic acid;

2-(5-(3-chlorophenyl)-6-(4-chlorophenyl)-3-methyl-1-(1-(N-methylmethylsulfonamido)butan-2-yl)-2-oxopiperidin-3-yl)acetic acid;

2-(5-(3-chlorophenyl)-6-(4-chlorophenyl)-1-(5-cyclopropyl-6,6,6-trifluoro-5-hydroxyhexan-3-yl)-3-methyl-2-oxopiperidin-3-yl)acetic acid;

2-(5-(3-chlorophenyl)-6-(4-chlorophenyl)-1-(6-hydroxy-6-methylheptan-3-yl)-3-methyl-2-oxopiperidin-3-yl)acetic acid;

2-(5-(3-chlorophenyl)-6-(4-chlorophenyl)-3-methyl-2-oxo-1-(6,6,6-trifluoro-5,5-dihydroxyhexan-3-yl)piperidin-3-yl)acetic acid;

2-(5-(3-chlorophenyl)-6-(4-chlorophenyl)-3-methyl-2-oxo-1-(7,7,7-trifluoro-6-hydroxy-6-methylheptan-3-yl)piperidin-3-yl)acetic acid;

2-(5-(3-chlorophenyl)-6-(4-chlorophenyl)-1-(7-hydroxy-7-methyloctan-3-yl)-3-methyl-2-oxopiperidin-3-yl)acetic acid;

2-(5-(3-chlorophenyl)-6-(4-chlorophenyl)-3-methyl-1-(1-(N-methylcyclopropanesulfonamido)butan-2-yl)-2-oxopiperidin-3-yl)acetic acid;

2-(5-(3-chlorophenyl)-6-(4-chlorophenyl)-1-(1-(N-cyclopropylmethylsulfonamido)butan-2-yl)-3-methyl-2-oxopiperidin-3-yl)acetic acid;

2-(5-(3-chlorophenyl)-6-(4-chlorophenyl)-3-methyl-2-oxo-1-(6,6,6-trifluoro-5-hydroxyhexan-3-yl)piperidin-3-yl)acetic acid;

2-(5-(3-chlorophenyl)-6-(4-chlorophenyl)-1-(5-hydroxyhexan-3-yl)-3-methyl-2-oxopiperidin-3-yl)acetic acid;

2-(5-(3-chlorophenyl)-6-(4-chlorophenyl)-3-methyl-2-oxo-1-(1-(N-(2,2,2-trifluoroethyl)methylsulfonamido)butan-2-yl)piperidin-3-yl)acetic acid;

2-(5-(3-chlorophenyl)-6-(4-chlorophenyl)-1-(1-(1,1-dioxidoisothiazolidin-2-yl)butan-2-yl)-3-methyl-2-oxopiperidin-3-yl)acetic acid;

2-(5-(3-chlorophenyl)-6-(4-chlorophenyl)-1-(5-hydroxy-4,5-dimethylhexan-3-yl)-3-methyl-2-oxopiperidin-3-yl)acetic acid;

2-(5-(3-chlorophenyl)-6-(4-chlorophenyl)-1-(5-cyano-5-methylhexan-3-yl)-3-methyl-2-oxopiperidin-3-yl)acetic acid;

2-(5-(3-Chlorophenyl)-6-(4-chlorophenyl)-3-methyl-2-oxo-1-(2-oxopentan-3-yl)piperidin-3-yl)acetic acid;

2-(5-(3-Chlorophenyl)-6-(4-chlorophenyl)-1-(2-hydroxypentan-3-yl)-3-methyl-2-oxopiperidin-3-yl)acetic acid;

2-(5-(3-Chlorophenyl)-6-(4-chlorophenyl)-1-(2-methoxypentan-3-yl)-3-methyl-2-oxopiperidin-3-yl)acetic acid;

2-(5-(3-Chlorophenyl)-6-(4-chlorophenyl)-1-(2-hydroxypentan-3-yl)-3-methyl-2-oxopiperidin-3-yl)acetic acid;

2-(5-(3-Chlorophenyl)-6-(4-chlorophenyl)-1-(2-hydroxy-2-methylpentan-3-yl)-3-methyl-2-oxopiperidin-3-yl)acetic acid;

2-(5-(3-Chlorophenyl)-6-(4-chlorophenyl)-1-(4-hydroxyhexan-3-yl)-3-methyl-2-oxopiperidin-3-yl)acetic acid;

2-(5-(3-Chlorophenyl)-6-(4-chlorophenyl)-1-(1-methoxybutan-2-yl)-3-methyl-2-oxopiperidin-3-yl)acetic acid;

2-(5-(3-Chlorophenyl)-6-(4-chlorophenyl)-3-methyl-2-oxo-1-(1,1,1-trifluoro-2-hydroxy-2-methylpentan-3-yl)piperidin-3-yl)acetic acid;

2-(5-(3-chlorophenyl)-6-(4-chlorophenyl)-3-methyl-1-(1-(N-methylcyclopropanesulfonamido)butan-2-yl)-2-oxopiperidin-3-yl)acetamide;

2-(5-(3-chlorophenyl)-6-(4-chlorophenyl)-3-methyl-1-(1-(N-methylcyclopropanesulfonamido)butan-2-yl)-2-oxopiperidin-3-yl)-N-(methylsulfonyl)acetamide;

2-(5-(3-chlorophenyl)-6-(4-chlorophenyl)-3-methyl-1-(1-(N-methylcyclopropanesulfonamido)butan-2-yl)-2-oxopiperidin-3-yl)-N-(3-hydroxypropyl)acetamide;

2-(5-(3-chlorophenyl)-6-(4-chlorophenyl)-3-methyl-1-(1-(N-methylcyclopropanesulfonamido)butan-2-yl)-2-oxopiperidin-3-yl)-N-(2-hydroxyethyl)acetamide;

2-(5-(3-chlorophenyl)-6-(4-chlorophenyl)-3-methyl-1-(1-(N-methylcyclopropanesulfonamido)butan-2-yl)-2-oxopiperidin-3-yl)-N-hydroxyacetamide;

2-(5-(3-chlorophenyl)-6-(4-chlorophenyl)-3-methyl-1-(1-(N-methylcyclopropanesulfonamido)butan-2-yl)-2-oxopiperidin-3-yl)-N-methoxyacetamide;

2-(5-(3-chlorophenyl)-6-(4-chlorophenyl)-3-methyl-1-(1-(N-methylcyclopropanesulfonamido)butan-2-yl)-2-oxopiperidin-3-yl)-N-(2,3-dihydroxypropyl)acetamide;

2-(5-(3-chlorophenyl)-6-(4-chlorophenyl)-3-methyl-1-(1-(N-methylcyclopropanesulfonamido)butan-2-yl)-2-oxopiperidin-3-yl)-N-(2,3-dihydroxypropyl)acetamide;

2-(5-(3-chlorophenyl)-6-(4-chlorophenyl)-3-methyl-1-(1-(N-methylcyclopropanesulfonamido)butan-2-yl)-2-oxopiperidin-3-yl)-N-cyanoacetamide;

2-(5-(3-chlorophenyl)-6-(4-chlorophenyl)-3-methyl-1-(1-(N-methylcyclopropanesulfonamido)butan-2-yl)-2-oxopiperidin-3-yl)-N-(2-(dimethylamino)ethyl)acetamide;

2-(5-(3-chlorophenyl)-6-(4-chlorophenyl)-3-methyl-1-(1-(N-methylcyclopropanesulfonamido)butan-2-yl)-2-oxopiperidin-3-yl)-N-(3,4-dihydroxybutyl)acetamide;

2-(5-(3-chlorophenyl)-6-(4-chlorophenyl)-1-(1-(cyclopropanesulfonamido)butan-2-yl)-3-methyl-2-oxopiperidin-3-yl)acetic acid;

2-(5-(3-chlorophenyl)-6-(4-chlorophenyl)-3-methyl-1-(1-(N-methylcyclopropanesulfonamido)butan-2-yl)-2-oxopiperidin-3-yl)propanoic acid;

2-(5-(3-Chlorophenyl)-6-(4-chlorophenyl)-1-(2-(cyclopropanesulfonamido)pentan-3-yl)-3-methyl-2-oxopiperidin-3-yl)acetic acid;

2-(5-(3-chlorophenyl)-6-(4-chlorophenyl)-3-methyl-1-(2-(1-methylethylsulfonamido)pentan-3-yl)-2-oxopiperidin-3-yl)acetic acid;

2-(5-(3-chlorophenyl)-6-(4-chlorophenyl)-3-methyl-1-(1-(N-methylcyclopropanesulfonamido)-1-oxobutan-2-yl)-2-oxopiperidin-3-yl)acetic acid;

2-(5-(3-Chlorophenyl)-6-(4-chlorophenyl)-3-methyl-1-(1-(neopentylamino)-1-oxobutan-2-yl)-2-oxopiperidin-3-yl)acetic acid;

2-(5-(3-chlorophenyl)-6-(4-chlorophenyl)-1-(1-(4,4-dimethyl-4,5-dihydrooxazol-2-yl)propyl)-3-methyl-2-oxopiperidin-3-yl)acetic acid;

2-(5-(3-chlorophenyl)-6-(4-chlorophenyl)-3-methyl-2-oxo-1-(1-(N-(2,2,2-trifluoroethyl)acetamido)butan-2-yl)piperidin-3-yl)acetic acid;

2-(5-(3-chlorophenyl)-6-(4-chlorophenyl)-1-(1-(1,1-dimethylethylsulfonamido)butan-2-yl)-3-methyl-2-oxopiperidin-3-yl)acetic acid

2-(5-(3-chlorophenyl)-6-(4-chlorophenyl)-1-(1-(N,2-dimethylpropan-2-ylsulfonamido)butan-2-yl)-3-methyl-2-oxopiperidin-3-yl)acetic acid;

2-(5-(3-chlorophenyl)-6-(4-chlorophenyl)-3-methyl-1-(1-(1-methylethylsulfonamido)butan-2-yl)-2-oxopiperidin-3-yl)acetic acid;

2-(5-(3-chlorophenyl)-6-(4-chlorophenyl)-1-(1-(N-ethylpropan-2-ylsulfonamido)butan-2-yl)-3-methyl-2-oxopiperidin-3-yl)acetic acid;

2-(5-(3-Chlorophenyl)-6-(4-chlorophenyl)-1-(1-hydroxybutan-2-yl)-3-methyl-2-oxopiperidin-3-yl)acetic acid;

2-(5-(3-Chlorophenyl)-6-(4-chlorophenyl)-3-methyl-2-oxo-1-(1-(trifluoromethylsulfonamido)butan-2-yl)piperidin-3-yl)acetic acid;

2-(5-(3-Chlorophenyl)-6-(4-chlorophenyl)-1-(1-(4-chlorophenylsulfonamido)butan-2-yl)-3-methyl-2-oxopiperidin-3-yl)acetic acid;

2-(5-(3-Chlorophenyl)-6-(4-chlorophenyl)-3-methyl-1-(1-(4-methylphenylsulfonamido)butan-2-yl)-2-oxopiperidin-3-yl)acetic acid;

2-(5-(3-Chlorophenyl)-6-(4-chlorophenyl)-1-(1-(2-chlorophenylsulfonamido)butan-2-yl)-3-methyl-2-oxopiperidin-3-yl)acetic acid;

2-(5-(3-Chlorophenyl)-6-(4-chlorophenyl)-1-(1-(2-methylphenylsulfonamido)butan-2-yl)-3-methyl-2-oxopiperidin-3-yl)acetic acid;

2-(5-(3-Chlorophenyl)-6-(4-chlorophenyl)-1-(1-(4-methoxyphenylsulfonamido)butan-2-yl)-3-methyl-2-oxopiperidin-3-yl)acetic acid;

2-(5-(3-Chlorophenyl)-6-(4-chlorophenyl)-1-(1-(phenylsulfonamido)butan-2-yl)-3-methyl-2-oxopiperidin-3-yl)acetic acid;

2-(5-(3-Chlorophenyl)-6-(4-chlorophenyl)-1-(1-(1-methylcyclopropanesulfonamido)butan-2-yl)-3-methyl-2-oxopiperidin-3-yl)acetic acid;

2-(5-(3-Chlorophenyl)-6-(4-chlorophenyl)-1-(1-(1,1-dioxidobenzo[d]isothiazol-2(3H)-yl)butan-2-yl)-3-methyl-2-oxopiperidin-3-yl)acetic acid;

2-(5-(3-Chlorophenyl)-6-(4-chlorophenyl)-1-(1-(3,3-dimethyl-1,1-dioxidobenzo[d]isothiazol-2(3H)-yl)butan-2-yl)-3-methyl-2-oxopiperidin-3-yl)acetic acid;

2-(5-(3-chlorophenyl)-6-(4-chlorophenyl)-3-methyl-2-oxo-1-(1-(pyridine-3-sulfonamido)butan-2-yl)piperidin-3-yl)acetic acid;

2-(5-(3-Chlorophenyl)-6-(4-chlorophenyl)-1-(1-(4-cyanophenylsulfonamido)butan-2-yl)-3-methyl-2-oxopiperidin-3-yl)acetic acid;

2-(5-(3-Chlorophenyl)-6-(4-chlorophenyl)-1-(1-(3-cyanophenylsulfonamido)butan-2-yl)-3-methyl-2-oxopiperidin-3-yl)acetic acid;

2-(5-(3-chlorophenyl)-6-(4-chlorophenyl)-3-methyl-2-oxo-1-(1-(pyridine-2-sulfonamido)butan-2-yl)piperidin-3-yl)acetic acid

2-(5-(3-Chlorophenyl)-6-(4-chlorophenyl)-1-(1-(N,1-dimethylcyclopropanesulfonamido)butan-2-yl)-3-methyl-2-oxopiperidin-3-yl)acetic acid;

3-(5-(3-Chlorophenyl)-6-(4-chlorophenyl)-3-methyl-1-(1-(N-methylcyclopropanesulfonamido)butan-2-yl)-2-oxopiperidin-3-yl)propanoic acid;

2-(5-(3-chlorophenyl)-6-(4-chlorophenyl)-3-ethyl-1-(1-(N-methylcyclopropanesulfonamido)butan-2-yl)-2-oxopiperidin-3-yl)acetic acid;

2-(5-(3-chlorophenyl)-6-(4-chlorophenyl)-3-methoxy-1-(1-(N-methylcyclopropanesulfonamido)butan-2-yl)-2-oxopiperidin-3-yl)acetic acid;

2-(5-(3-chlorophenyl)-6-(4-chlorophenyl)-3-methyl-1-(6-methyl-4-oxoheptan-3-yl)-2-oxopiperidin-3-yl)acetic acid;

2-(5-(3-chlorophenyl)-6-(4-chlorophenyl)-1-(1-(ethylsulfonyl)pentan-3-yl)-3-methyl-2-oxopiperidin-3-yl)acetic acid;

2-(5-(3-chlorophenyl)-6-(4-chlorophenyl)-1-(1-(isopropylsulfonyl)pentan-3-yl)-3-methyl-2-oxopiperidin-3-yl)acetic acid;

2-(5-(3-chlorophenyl)-6-(4-chlorophenyl)-1-(1-(cyclopropylmethylsulfonyl)pentan-3-yl)-3-methyl-2-oxopiperidin-3-yl)acetic acid;

2-(5-(3-chlorophenyl)-6-(4-chlorophenyl)-3-methyl-2-oxo-1-(1-(2-oxopyrrolidin-1-yl)butan-2-yl)piperidin-3-yl)acetic acid;

2-(1-(1-(2-oxa-5-azabicyclo[2.2.1]heptan-5-yl)butan-2-yl)-5-(3-chlorophenyl)-6-(4-chlorophenyl)-3-methyl-2-oxopiperidin-3-yl)acetic acid;

2-(5-(3-chlorophenyl)-6-(4-chlorophenyl)-3-methyl-1-(1-(3-methylmorpholino)butan-2-yl)-2-oxopiperidin-3-yl)acetic acid;

2-(5-(3-chlorophenyl)-6-(4-chlorophenyl)-1-(1-(thiomorpholino-1,1-dioxide)butan-2-yl)-3-methyl-2-oxopiperidin-3-yl)acetic acid;

2-(5-(3-chlorophenyl)-6-(4-chlorophenyl)-1-(1-(3,3-difluoroazetidin-1-yl)butan-2-yl)-3-methyl-2-oxopiperidin-3-yl)acetic acid;

2-(1-(1-(8-oxa-3-azabicyclo[3.2.1]octan-3-yl)butan-2-yl)-5-(3-chlorophenyl)-6-(4-chlorophenyl)-3-methyl-2-oxopiperidin-3-yl)acetic acid;

2-(5-(3-chlorophenyl)-6-(4-chlorophenyl)-1-(1-(3,3-dimethylmorpholino)butan-2-yl)-3-methyl-2-oxopiperidin-3-yl)acetic acid;

2-(5-(3-chlorophenyl)-6-(4-chlorophenyl)-1-(1-(3-hydroxy-3-(trifluoromethyl)azetidin-1-yl)butan-2-yl)-3-methyl-2-oxopiperidin-3-yl)acetic acid;

2-(5-(3-chlorophenyl)-6-(4-chlorophenyl)-3-methyl-1-(1-(methyl(oxetan-3-yl)amino)butan-2-yl)-2-oxopiperidin-3-yl)acetic acid;

2-(5-(3-Chlorophenyl)-6-(4-chlorophenyl)-3-methyl-2-oxo-1-(1-(2-oxooxazolidin-3-yl)butan-2-yl)piperidin-3-yl)acetic acid;

2-(5-(3-chlorophenyl)-6-(4-chlorophenyl)-3-methyl-2-oxo-1-(1-(2-oxopyridin-1(2H)-yl)butan-2-yl)piperidin-3-yl)acetic acid;

2-(5-(3-Chlorophenyl)-6-(4-chlorophenyl)-3-methyl-2-oxo-1-(1-(2-oxo-5-(trifluoromethyl)pyridin-1(2H)-yl)butan-2-yl)piperidin-3-yl)acetic acid;

3-allyl-5-(3-chlorophenyl)-6-(4-chlorophenyl)-3-methyl-1-(1-(pyridin-3-yloxy)butan-2-yl)piperidin-2-one;

2-(5-(3-chlorophenyl)-6-(4-chlorophenyl)-3-methyl-2-oxo-1-(1-(tetrahydrofuran-2-yl)propyl)piperidin-3-yl)acetic acid;

2-(5-(3-chlorophenyl)-6-(4-chlorophenyl)-3-methyl-2-oxo-1-(1-(5-oxotetrahydrofuran-2-yl)propyl)piperidin-3-yl)acetic acid;

2-(5-(3-chlorophenyl)-6-(4-chlorophenyl)-3-methyl-2-oxo-1-(1-(tetrahydro-2H-pyran-2-yl)propyl)piperidin-3-yl)acetic acid;

2-(1-(1-(benzo[d]thiazol-2-yl)propyl)-5-(3-chlorophenyl)-6-(4-chlorophenyl)-3-methyl-2-oxopiperidin-3-yl)acetic acid;

2-(5-(3-chlorophenyl)-6-(4-chlorophenyl)-3-methyl-1-(1-(3-methylisoxazol-5-yl)propyl)-2-oxopiperidin-3-yl)acetic acid;

2-(5-(3-chlorophenyl)-6-(4-chlorophenyl)-1-(1-(6-chloropyridin-2-yl)propyl)-3-methyl-2-oxopiperidin-3-yl)acetic acid;

2-(5-(3-chlorophenyl)-6-(4-chlorophenyl)-3-methyl-2-oxo-1-(1-(pyridin-2-yl)propyl)piperidin-3-yl)acetic acid;

2-(5-(3-chlorophenyl)-6-(4-chlorophenyl)-3-methyl-2-oxo-1-(1-(pyridin-2-yl)butyl)piperidin-3-yl)acetic acid;

2-(5-(3-chlorophenyl)-6-(4-chlorophenyl)-1-(2-cyclopropyl-1-(pyridin-2-yl)ethyl)-3-methyl-2-oxopiperidin-3-yl)acetic acid;

2-(5-(3-chlorophenyl)-6-(4-chlorophenyl)-3-methyl-2-oxo-1-(1-(pyridin-3-yl)propyl)piperidin-3-yl)acetic acid;

2-(5-(3-chlorophenyl)-6-(4-chlorophenyl)-3-methyl-2-oxo-1-(1-(pyrazin-2-yl)propyl)piperidin-3-yl)acetic acid;

2-(5-(3-chlorophenyl)-6-(4-chlorophenyl)-3-methyl-2-oxo-1-(1-(pyrimidin-2-yl)propyl)piperidin-3-yl)acetic acid;

2-(5-(3-chlorophenyl)-6-(4-chlorophenyl)-3-methyl-1-(1-(6-methylpyridin-2-yl)propyl)-2-oxopiperidin-3-yl)acetic acid;

2-(5-(3-chlorophenyl)-6-(4-chlorophenyl)-3-methyl-2-oxo-1-(1-(pyridin-4-yl)propyl)piperidin-3-yl)acetic acid;

2-(5-(3-chlorophenyl)-6-(4-chlorophenyl)-3-methyl-2-oxo-1-(1-(6-(trifluoromethyl)pyridin-2-yl)propyl)piperidin-3-yl)acetic acid;

2-(1-(1-(6-bromopyridin-2-yl)propyl)-5-(3-chlorophenyl)-6-(4-chlorophenyl)-3-methyl-2-oxopiperidin-3-yl)acetic acid;

2-(5-(3-chlorophenyl)-6-(4-chlorophenyl)-3-methyl-2-oxo-1-(1-(thiazol-2-yl)propyl)piperidin-3-yl)acetic acid;

2-(5-(3-chlorophenyl)-6-(4-chlorophenyl)-1-(1-(6-(2-hydroxypropan-2-yl)pyridin-2-yl)propyl)-3-methyl-2-oxopiperidin-3-yl)acetic acid;

2-(5-(3-chlorophenyl)-6-(4-chlorophenyl)-1-(1-(6-cyclopropylpyridin-2-yl)propyl)-3-methyl-2-oxopiperidin-3-yl)acetic acid;

2-(5-(3-chlorophenyl)-6-(4-chlorophenyl)-3-methyl-2-oxo-1-(3,3,3-trifluoro-1-(pyridin-2-yl)propyl)piperidin-3-yl)acetic acid;

2-(5-(3-chlorophenyl)-6-(4-chlorophenyl)-3-methyl-1-(2-methyl-1-(pyridin-2-yl)propyl)-2-oxopiperidin-3-yl)acetic acid;

3-((1H-tetrazol-5-yl)methyl)-5-(3-chlorophenyl)-6-(4-chlorophenyl)-3-methyl-1-(pentan-3-yl)piperidin-2-one;

5-(3-chlorophenyl)-6-(4-chlorophenyl)-3-(2,3-dihydroxypropyl)-1-(2-hydroxypentan-3-yl)-3-methylpiperidin-2-one;

2-(5-(3-Chlorophenyl)-6-(4-chlorophenyl)-1-(1-hydroxybutan-2-yl)-3-methyl-2-oxopiperidin-3-yl)cyclopropanecarboxylic acid;
2-(1-(2-(tert-Butoxy)-1-cyclopropyl-2-oxoethyl)-5-(3-chlorophenyl)-6-(4-chlorophenyl)-2-oxopiperidin-3-yl)acetic acid;
2-(5-(3-Chlorophenyl)-6-(4-chlorophenyl)-1-(1-cyclopropyl-2-ethoxy-2-oxoethyl)-3-methyl-2-oxopiperidin-3-yl)acetic acid;
2-(5-(3-chlorophenyl)-6-(4-chlorophenyl)-1-(1-cyclopropyl-2-hydroxyethyl)-3-methyl-2-oxopiperidin-3-yl)acetic acid;
2-(5-(3-Chlorophenyl)-6-(4-chlorophenyl)-1-(1-cyclopropyl-2-hydroxybutyl)-3-methyl-2-oxopiperidin-3-yl)acetic acid;
2-(5-(3-Chlorophenyl)-6-(4-chlorophenyl)-1-(1-cyclopropyl-2-(N-methylcyclopropanesulfonamido)ethyl)-3-ethyl-2-oxopiperidin-3-yl)acetic acid;
2-(5-(3-Chlorophenyl)-6-(4-chlorophenyl)-1-(2-(cyclopropanesulfonamido)-1-cyclopropylethyl)-3-ethyl-2-oxopiperidin-3-yl)acetic acid;
2-(5-(3-Chlorophenyl)-6-(4-chlorophenyl)-1-(1-cyclopropyl-2-(ethylsulfonamido)ethyl)-3-ethyl-2-oxopiperidin-3-yl)acetic acid;
2-(5-(3-Chlorophenyl)-6-(4-chlorophenyl)-1-(1-cyclopropyl-2-(N-methylcyclopropanesulfonamido)ethyl)-3-methyl-2-oxopiperidin-3-yl)acetic acid;
2-(5-(3-Chlorophenyl)-6-(4-chlorophenyl)-1-(1-cyclopropyl-2-hydroxypropyl)-3-methyl-2-oxopiperidin-3-yl)acetic acid;
2-(5-(3-Chlorophenyl)-6-(4-chlorophenyl)-1-(1-cyclopropyl-2-(1-methylethylsulfonamido)ethyl)-3-methyl-2-oxopiperidin-3-yl)acetic acid;
2-(5-(3-Chlorophenyl)-6-(4-chlorophenyl)-1-(1-cyclopropyl-2-(N-methylcyclopropanesulfonamido)ethyl)-3-methyl-2-oxopiperidin-3-yl)acetic acid;
2-(5-(3-Chlorophenyl)-6-(4-chlorophenyl)-1-(2-hydroxy-4-methylpentan-3-yl)-3-methyl-2-oxopiperidin-3-yl)acetic acid; or
2-(5-(3-Chlorophenyl)-6-(4-chlorophenyl)-1-(cyclopropyl(pyridin-2-yl)methyl)-3-methyl-2-oxopiperidin-3-yl)acetic acid.

23. A compound, or a pharmaceutically acceptable salt thereof, selected from:
2-((3S,5R,6S)-5-(3-chlorophenyl)-6-(4-chlorophenyl)-1-((S)-1-(N-methylcyclopropanesulfonamido)butan-2-yl)-2-oxopiperidin-3-yl)acetic acid;
2-((3R,5R,6S)-5-(3-chlorophenyl)-6-(4-chlorophenyl)-1-((S)-1-(1,1-dioxidoisothiazolidin-2-yl)butan-2-yl)-3-methyl-2-oxopiperidin-3-yl)acetic acid;

2-((3R,5R,6S)-5-(3-Chlorophenyl)-6-(4-chlorophenyl)-1-((2S,3S)-2-hydroxypentan-3-yl)-3-methyl-2-oxopiperidin-3-yl)acetic acid;
2-((3R,5R,6S)-5-(3-Chlorophenyl)-6-(4-chlorophenyl)-1-((2R,3S)-2-hydroxypentan-3-yl)-3-methyl-2-oxopiperidin-3-yl)acetic acid;
2-((3R,5R,6S)-5-(3-chlorophenyl)-6-(4-chlorophenyl)-1-((S)-1-(1,1-dimethylethylsulfonamido)butan-2-yl)-3-methyl-2-oxopiperidin-3-yl)acetic acid
2-((3R,5R,6S)-5-(3-chlorophenyl)-6-(4-chlorophenyl)-1-((S)-1-(N,2-dimethylpropan-2-ylsulfonamido)butan-2-yl)-3-methyl-2-oxopiperidin-3-yl)acetic acid;
2-((3R,5R,6S)-5-(3-Chlorophenyl)-6-(4-chlorophenyl)-1-((S)-1-(N,1-dimethylcyclopropanesulfonamido)butan-2-yl)-3-methyl-2-oxopiperidin-3-yl)acetic acid;
2-((3R,5R,6S)-5-(3-Chlorophenyl)-6-(4-chlorophenyl)-1-((S)-1-cyclopropyl-2-(N-methylcyclopropanesulfonamido)ethyl)-3-methyl-2-oxopiperidin-3-yl)acetic acid;
2-((3R,5R,6S)-5-(3-Chlorophenyl)-6-(4-chlorophenyl)-1-((1S,2R)-1-cyclopropyl-2-hydroxypropyl)-3-methyl-2-oxopiperidin-3-yl)acetic acid; or
2-((3R,5R,6S)-5-(3-Chlorophenyl)-6-(4-chlorophenyl)-1-((1S,2S)-1-cyclopropyl-2-hydroxypropyl)-3-methyl-2-oxopiperidin-3-yl)acetic acid.

24. A compound, or a pharmaceutically acceptable salt thereof, selected from:
2-(5-(3-Chlorophenyl)-6-(4-chlorophenyl)-1-(1-(N-methylcyclopropanesulfonamido)butan-2-yl)-2-oxopiperidin-3-yl)acetic acid;
2-(5-(3-Chlorophenyl)-6-(4-chlorophenyl)-1-(1-(1,1-dioxidoisothiazolidin-2-yl)butan-2-yl)-3-methyl-2-oxopiperidin-3-yl)acetic acid;
2-(5-(3-Chlorophenyl)-6-(4-chlorophenyl)-1-(2-hydroxypentan-3-yl)-3-methyl-2-oxopiperidin-3-yl)acetic acid;
2-(5-(3-Chlorophenyl)-6-(4-chlorophenyl)-1-(2-hydroxypentan-3-yl)-3-methyl-2-oxopiperidin-3-yl)acetic acid;
2-(5-(3-Chlorophenyl)-6-(4-chlorophenyl)-1-(1-(1,1-dimethylethylsulfonamido)butan-2-yl)-3-methyl-2-oxopiperidin-3-yl)acetic acid
2-(5-(3-Chlorophenyl)-6-(4-chlorophenyl)-1-(1-(N,2-dimethylpropan-2-ylsulfonamido)butan-2-yl)-3-methyl-2-oxopiperidin-3-yl)acetic acid;
2-(5-(3-Chlorophenyl)-6-(4-chlorophenyl)-1-(1-(N,1-dimethylcyclopropanesulfonamido)butan-2-yl)-3-methyl-2-oxopiperidin-3-yl)acetic acid;
2-(5-(3-Chlorophenyl)-6-(4-chlorophenyl)-1-(1-cyclopropyl-2-(N-methylcyclopropanesulfonamido)ethyl)-3-methyl-2-oxopiperidin-3-yl)acetic acid; or

2-(5-(3-Chlorophenyl)-6-(4-chlorophenyl)-1-(1-cyclopropyl-2-hydroxypropyl)-3-methyl-2-oxopiperidin-3-yl)acetic acid.

25. A compound, or a pharmaceutically acceptable salt thereof, selected from:

2-((3R,5R,6S)-5-(3-Chlorophenyl)-6-(4-chlorophenyl)-1-((S)-1-cyclopropyl-2-(thiophene-2-sulfonamido)ethyl)-3-methyl-2-oxopiperidin-3-yl)acetic acid;

2-((3R,5R,6S)-5-(3-Chlorophenyl)-6-(4-chlorophenyl)-1-((S)-1-cyclopropyl-2-(N-methylthiophene-2-sulfonamido)ethyl)-3-methyl-2-oxopiperidin-3-yl)acetic acid;

2-((3R,5R,6S)-5-(3-Chlorophenyl)-6-(4-chlorophenyl)-1-((S)-2-(5-chlorothiophene-2-sulfonamido)-1-cyclopropylethyl)-3-methyl-2-oxopiperidin-3-yl)acetic acid;

2-((3R,5R,6S)-1-((S)-2-(5-Chloro-N-methylthiophene-2-sulfonamido)-1-cyclopropylethyl)-5-(3-chlorophenyl)-6-(4-chlorophenyl)-3-methyl-2-oxopiperidin-3-yl)acetic acid;

2-((3R,5R,6S)-5-(3-Chlorophenyl)-6-(4-chlorophenyl)-1-((S)-1-cyclopropyl-2-(N-(difluoromethyl)-2-methylpropan-2-ylsulfonamido)ethyl)-3-methyl-2-oxopiperidin-3-yl)acetic acid;

2-((3R,5R,6S)-5-(3-Chlorophenyl)-6-(4-chlorophenyl)-1-((S)-1-cyclopropyl-2-(N-(difluoromethyl)ethylsulfonamido)ethyl)-3-methyl-2-oxopiperidin-3-yl)acetic acid;

2-((3R,5R,6S)-5-(3-Chlorophenyl)-6-(4-chlorophenyl)-1-((S)-1-cyclopropyl-2-(N-(difluoromethyl)cyclopropanesulfonamido)ethyl)-3-methyl-2-oxopiperidin-3-yl)acetic acid;

1-((3R,5R,6S)-5-(3-Chlorophenyl)-6-(4-chlorophenyl)-1-((S)-2-(cyclopropanesulfonamido)-1-cyclopropylethyl)-3-methyl-2-oxopiperidin-3-yl)cyclopropanecarboxylic acid;

2-((3R,5R,6S)-5-(3-chlorophenyl)-6-(4-chlorophenyl)-1-((S)-1-cyclopropyl-2-(N-(2-fluorophenyl)ethylsulfonamido)ethyl)-3-methyl-2-oxopiperidin-3-yl)acetic acid;

2-((3R,5R,6S)-5-(3-chlorophenyl)-6-(4-chlorophenyl)-1-((S)-1-cyclopropyl-2-(N-(2-fluorophenyl)methylsulfonamido)ethyl)-3-methyl-2-oxopiperidin-3-yl)acetic acid;

2-((3R,5R,6S)-5-(3-chlorophenyl)-6-(4-chlorophenyl)-1-((S)-1-cyclopropyl-2-(N-phenylcyclopropanesulfonamido)ethyl)-3-methyl-2-oxopiperidin-3-yl)acetic acid;

2-((3R,5R,6S)-5-(3-chlorophenyl)-6-(4-chlorophenyl)-1-((S)-1-cyclopropyl-2-(N-phenylethylsulfonamido)ethyl)-3-methyl-2-oxopiperidin-3-yl)acetic acid;

2-((3R,5R,6S)-5-(3-chlorophenyl)-6-(4-chlorophenyl)-1-((S)-1-cyclopropyl-2-(ethylsulfonamido)ethyl)-3-methyl-2-oxopiperidin-3-yl)acetic acid;

2-((3R,5R,6S)-5-(3-chlorophenyl)-6-(4-chlorophenyl)-1-((S)-1-cyclopropyl-2-(N-(3-fluorophenyl)ethylsulfonamido)ethyl)-3-methyl-2-oxopiperidin-3-yl)acetic acid;

2-((3R,5R,6S)-5-(3-chlorophenyl)-6-(4-chlorophenyl)-1-((S)-2-(N-(2-cyanophenyl)methylsulfonamido)-1-cyclopropylethyl)-3-methyl-2-oxopiperidin-3-yl)acetic acid;

2-((3R,5R,6S)-5-(3-chlorophenyl)-6-(4-chlorophenyl)-1-((S)-1-cyclopropyl-2-(propylsulfonamido)ethyl)-3-methyl-2-oxopiperidin-3-yl)acetic acid;

2-((3R,5R,6S)-5-(3-chlorophenyl)-6-(4-chlorophenyl)-1-((S)-1-cyclopropyl-2-(N-phenylmethylsulfonamido)ethyl)-3-methyl-2-oxopiperidin-3-yl)acetic acid;

2-((3R,5R,6S)-5-(3-chlorophenyl)-6-(4-chlorophenyl)-1-((S)-2-(N-(3-cyanophenyl)methylsulfonamido)-1-cyclopropylethyl)-3-methyl-2-oxopiperidin-3-yl)acetic acid;

2-((3R,5R,6S)-5-(3-chlorophenyl)-6-(4-chlorophenyl)-1-((S)-1-cyclopropyl-2-(N-(pyridin-3-yl)methylsulfonamido)ethyl)-3-methyl-2-oxopiperidin-3-yl)acetic acid;

2-((3R,5R,6S)-5-(3-chlorophenyl)-6-(4-chlorophenyl)-1-((S)-1-cyclopropyl-2-(N-(thiophen-2-ylmethyl)methylsulfonamido)ethyl)-3-methyl-2-oxopiperidin-3-yl)acetic acid;

2-((3R,5R,6S)-5-(3-chlorophenyl)-6-(4-chlorophenyl)-1-((S)-1-cyclopropyl-2-(N-(3-methoxybenzyl)methylsulfonamido)ethyl)-3-methyl-2-oxopiperidin-3-yl)acetic acid;

2-((3R,5R,6S)-5-(3-chlorophenyl)-6-(4-chlorophenyl)-1-((S)-1-cyclopropyl-2-(phenylmethylsulfonamido)ethyl)-3-methyl-2-oxopiperidin-3-yl)acetic acid;

2-((3R,5R,6S)-5-(3-chlorophenyl)-6-(4-chlorophenyl)-1-((S)-1-cyclopropyl-2-(pyridin-2-ylmethylsulfonamido)ethyl)-3-methyl-2-oxopiperidin-3-yl)acetic acid;

2-((3R,5R,6S)-5-(3-chlorophenyl)-6-(4-chlorophenyl)-1-((S)-1-cyclopropyl-2-(pyridin-3-ylmethylsulfonamido)ethyl)-3-methyl-2-oxopiperidin-3-yl)acetic acid;

2-((3R,5R,6S)-5-(3-chlorophenyl)-6-(4-chlorophenyl)-1-((S)-1-cyclopropyl-2-(N-(pyridin-2-yl)methylsulfonamido)ethyl)-3-methyl-2-oxopiperidin-3-yl)acetic acid;

2-((3R,5R,6S)-5-(3-chlorophenyl)-6-(4-chlorophenyl)-1-((S)-1-cyclopropyl-2-(methylsulfonamido)ethyl)-3-methyl-2-oxopiperidin-3-yl)acetic acid;

2-((3R,5R,6S)-5-(3-chlorophenyl)-6-(4-chlorophenyl)-1-((S)-1-cyclopropyl-2-(N-ethylmethylsulfonamido)ethyl)-3-methyl-2-oxopiperidin-3-yl)acetic acid;

2-((3R,5R,6S)-5-(3-chlorophenyl)-6-(4-chlorophenyl)-1-((S)-1-cyclopropyl-2-(N-isopropylmethylsulfonamido)ethyl)-3-methyl-2-oxopiperidin-3-yl)acetic acid;

2-((3R,5R,6S)-5-(3-chlorophenyl)-6-(4-chlorophenyl)-1-((S)-1-cyclopropyl-2-(1-methylethylsulfonamido)ethyl)-3-ethyl-2-oxopiperidin-3-yl)acetic acid;

2-((3R,5R,6S)-5-(3-chlorophenyl)-6-(4-chlorophenyl)-1-((S)-2-(cyclobutanesulfonamido)-1-cyclopropylethyl)-3-ethyl-2-oxopiperidin-3-yl)acetic acid;

2-((3R,5R,6S)-5-(3-chlorophenyl)-6-(4-chlorophenyl)-1-((S)-2-(cyclopentanesulfonamido)-1-cyclopropylethyl)-3-ethyl-2-oxopiperidin-3-yl)acetic acid;

2-((3R,5R,6S)-5-(3-chlorophenyl)-6-(4-chlorophenyl)-3-methyl-1-((S)-3-methyl-1-(N-methylcyclopropanesulfonamido)butan-2-yl)-2-oxopiperidin-3-yl)acetic acid;

2-((3R,5R,6S)-5-(3-chlorophenyl)-6-(4-chlorophenyl)-1-((S)-1-(cyclopropanesulfonamido)-3-methylbutan-2-yl)-3-methyl-2-oxopiperidin-3-yl)acetic acid;

2-((3R,5R,6S)-5-(3-chlorophenyl)-6-(4-chlorophenyl)-1-((S)-1-(ethylsulfonamido)-3-methylbutan-2-yl)-3-methyl-2-oxopiperidin-3-yl)acetic acid;

2-((3R,5R,6S)-5-(3-chlorophenyl)-6-(4-chlorophenyl)-1-((S)-1-(cyclobutanesulfonamido)butan-2-yl)-3-methyl-2-oxopiperidin-3-yl)acetic acid;

2-((3R,5R,6S)-5-(3-chlorophenyl)-6-(4-chlorophenyl)-1-((S)-1-(N-ethylcyclobutanesulfonamido)butan-2-yl)-3-methyl-2-oxopiperidin-3-yl)acetic acid;

2-((3R,5R,6S)-5-(3-Chlorophenyl)-6-(4-chlorophenyl)-3-methyl-2-oxo-1-((S)-1-(phenylsulfonyl)butan-2-yl)piperidin-3-yl)acetic acid;

2-((3R,5R,6S)-5-(3-Chlorophenyl)-6-(4-chlorophenyl)-3-methyl-1-((S)-1-(methylsulfonyl)butan-2-yl)-2-oxopiperidin-3-yl)acetic acid;

2-((3R,5R,6S)-5-(3-Chlorophenyl)-6-(4-chlorophenyl)-3-methyl-2-oxo-1-((S)-1-(propylsulfonyl)butan-2-yl)piperidin-3-yl)acetic acid;

2-((3R,5R,6S)-5-(3-Chlorophenyl)-6-(4-chlorophenyl)-1-((S)-1-(isobutylsulfonyl)butan-2-yl)-3-methyl-2-oxopiperidin-3-yl)acetic acid;

2-((3R,5R,6S)-5-(3-Chlorophenyl)-6-(4-chlorophenyl)-1-((S)-1-((cyclopropylmethyl)sulfonyl)butan-2-yl)-3-methyl-2-oxopiperidin-3-yl)acetic acid;

2-((3R,5R,6S)-5-(3-Chlorophenyl)-6-(4-chlorophenyl)-1-((S)-1-((cyclobutylmethyl)sulfonyl)butan-2-yl)-3-methyl-2-oxopiperidin-3-yl)acetic acid;

2-((3R,5R,6S)-5-(3-Chlorophenyl)-6-(4-chlorophenyl)-1-((S)-1-(cyclopentylsulfonyl)butan-2-yl)-3-methyl-2-oxopiperidin-3-yl)acetic acid;

2-((3R,5R,6S)-5-(3-Chlorophenyl)-6-(4-chlorophenyl)-3-methyl-1-((S)-1-(oxetan-3-ylsulfonyl)butan-2-yl)-2-oxopiperidin-3-yl)acetic acid;

2-((3R,5R,6S)-5-(3-Chlorophenyl)-6-(4-chlorophenyl)-3-methyl-1-((S)-1-(((3-methyloxetan-3-yl)methyl)sulfonyl)butan-2-yl)-2-oxopiperidin-3-yl)acetic acid;

2-((3R,5R,6S)-5-(3-Chlorophenyl)-6-(4-chlorophenyl)-3-methyl-2-oxo-1-((S)-1-((tetrahydro-2H-pyran-4-yl)sulfonyl)butan-2-yl)piperidin-3-yl)acetic acid;

2-((3R,5R,6S)-5-(3-Chlorophenyl)-6-(4-chlorophenyl)-1-((S)-1-((2-hydroxy-2-methylpropyl)sulfonyl)butan-2-yl)-3-methyl-2-oxopiperidin-3-yl)acetic acid;

2-((3R,5R,6S)-1-((S)-1-((R)-sec-butylsulfonyl)butan-2-yl)-5-(3-chlorophenyl)-6-(4-chlorophenyl)-3-methyl-2-oxopiperidin-3-yl)acetic acid;

2-((3R,5R,6S)-1-((S)-1-((S)-sec-butylsulfonyl)butan-2-yl)-5-(3-chlorophenyl)-6-(4-chlorophenyl)-3-methyl-2-oxopiperidin-3-yl)acetic acid;

2-((3R,5R,6S)-5-(3-Chlorophenyl)-6-(4-chlorophenyl)-1-((S)-2-(cyclopentylsulfonyl)-1-cyclopropylethyl)-3-methyl-2-oxopiperidin-3-yl)acetic acid;

2-((3R,5R,6S)-5-(3-Chlorophenyl)-6-(4-chlorophenyl)-1-((S)-1-cyclopropyl-2-(((3-methyloxetan-3-yl)methyl)sulfonyl)ethyl)-3-methyl-2-oxopiperidin-3-yl)acetic acid;

2-((3R,5R,6S)-5-(3-Chlorophenyl)-6-(4-chlorophenyl)-1-((S)-1-cyclopropyl-2-(phenylsulfonyl)ethyl)-3-methyl-2-oxopiperidin-3-yl)acetic acid;

2-((3R,5R,6S)-5-(3-chlorophenyl)-6-(4-chlorophenyl)-1-((S)-1-cyclopropyl-2-(o-tolylsulfonyl)ethyl)-3-methyl-2-oxopiperidin-3-yl)acetic acid;

2-((3R,5R,6S)-5-(3-Chlorophenyl)-6-(4-chlorophenyl)-1-((S)-2-((2-chlorophenyl)sulfonyl)-1-cyclopropylethyl)-3-methyl-2-oxopiperidin-3-yl)acetic acid;

2-((3R,5R,6S)-5-(3-Chlorophenyl)-6-(4-chlorophenyl)-1-((S)-2-((4-chlorophenyl)sulfonyl)-1-cyclopropylethyl)-3-methyl-2-oxopiperidin-3-yl)acetic acid;

2-((3R,5R,6S)-5-(3-Chlorophenyl)-6-(4-chlorophenyl)-1-((S)-1-cyclopropyl-2-((4-fluorophenyl)sulfonyl)ethyl)-3-methyl-2-oxopiperidin-3-yl)acetic acid;

2-((3R,5R,6S)-5-(3-Chlorophenyl)-6-(4-chlorophenyl)-1-((S)-1-cyclopropyl-2-(pyridin-4-ylsulfonyl)ethyl)-3-methyl-2-oxopiperidin-3-yl)acetic acid;

2-((3R,5R,6S)-1-((S)-2-((2-Chloro-4-fluorophenyl)sulfonyl)-1-cyclopropylethyl)-5-(3-chlorophenyl)-6-(4-chlorophenyl)-3-methyl-2-oxopiperidin-3-yl)acetic acid;

2-((3R,5R,6S)-5-(3-Chlorophenyl)-6-(4-chlorophenyl)-1-((S)-1-cyclopropyl-2-((cyclopropylmethyl)sulfonyl)ethyl)-3-methyl-2-oxopiperidin-3-yl)acetic acid;

2-((3R,5R,6S)-5-(3-Chlorophenyl)-6-(4-chlorophenyl)-1-((S)-1-cyclopropyl-2-((2,2,2-trifluoroethyl)sulfonyl)ethyl)-3-methyl-2-oxopiperidin-3-yl)acetic acid;

2-((3R,5R,6S)-5-(3-Chlorophenyl)-6-(4-chlorophenyl)-1-((S)-1-cyclopropyl-2-((trifluoromethyl)sulfonyl)ethyl)-3-methyl-2-oxopiperidin-3-yl)acetic acid;

2-((3R,5R,6S)-5-(3-Chlorophenyl)-6-(4-chlorophenyl)-1-((S)-1-cyclopropyl-2-(phenylsulfonyl)ethyl)-3-ethyl-2-oxopiperidin-3-yl)acetic acid;

2-((3R,5R,6S)-5-(3-Chlorophenyl)-6-(4-chlorophenyl)-1-((S)-2-((2-chlorophenyl)sulfonyl)-1-cyclopropylethyl)-3-ethyl-2-oxopiperidin-3-yl)acetic acid;

2-((3R,5R,6S)-5-(3-Chlorophenyl)-6-(4-chlorophenyl)-1-((S)-1-cyclopropyl-2-((2-fluorophenyl)sulfonyl)ethyl)-3-ethyl-2-oxopiperidin-3-yl)acetic acid;

2-((3R,5R,6S)-5-(3-Chlorophenyl)-6-(4-chlorophenyl)-1-((S)-1-cyclopropyl-2-((3-fluorophenyl)sulfonyl)ethyl)-3-ethyl-2-oxopiperidin-3-yl)acetic acid;

2-((3R,5R,6S)-5-(3-Chlorophenyl)-6-(4-chlorophenyl)-1-((S)-1-cyclopropyl-2-((4-fluorophenyl)sulfonyl)ethyl)-3-ethyl-2-oxopiperidin-3-yl)acetic acid;

2-((3R,5R,6S)-5-(3-Chlorophenyl)-6-(4-chlorophenyl)-1-((S)-1-cyclopropyl-2-(propylsulfonyl)ethyl)-3-ethyl-2-oxopiperidin-3-yl)acetic acid;

2-((3R,5R,6S)-1-((S)-2-(Butylsulfonyl)-1-cyclopropylethyl)-5-(3-chlorophenyl)-6-(4-chlorophenyl)-3-ethyl-2-oxopiperidin-3-yl)acetic acid;

2-((3R,5R,6S)-5-(3-Chlorophenyl)-6-(4-chlorophenyl)-1-((S)-1-cyclopropyl-2-(isopentylsulfonyl)ethyl)-3-ethyl-2-oxopiperidin-3-yl)acetic acid;

2-((3R,5R,6S)-5-(3-Chlorophenyl)-6-(4-chlorophenyl)-1-((S)-2-(cyclopentylsulfonyl)-1-cyclopropylethyl)-3-ethyl-2-oxopiperidin-3-yl)acetic acid;

2-((3R,5R,6S)-5-(3-Chlorophenyl)-6-(4-chlorophenyl)-1-((S)-2-(cyclohexylsulfonyl)-1-cyclopropylethyl)-3-ethyl-2-oxopiperidin-3-yl)acetic acid;

2-((3R,5R,6S)-5-(3-Chlorophenyl)-6-(4-chlorophenyl)-1-((S)-1-cyclopropyl-2-(methylsulfonyl)ethyl)-3-ethyl-2-oxopiperidin-3-yl)acetic acid;

2-((3R,5R,6S)-5-(3-Chlorophenyl)-6-(4-chlorophenyl)-3-methyl-1-((S)-3-methyl-1-((2,2,2-trifluoroethyl)sulfonyl)butan-2-yl)-2-oxopiperidin-3-yl)acetic acid;

2-((3R,5R,6S)-1-((S)-1-(*tert*-Butylsulfonyl)-3-methylbutan-2-yl)-5-(3-chlorophenyl)-6-(4-chlorophenyl)-3-methyl-2-oxopiperidin-3-yl)acetic acid;

2-((3R,5R,6S)-5-(3-Chlorophenyl)-6-(4-chlorophenyl)-3-methyl-1-((S)-3-methyl-1-(methylsulfonyl)butan-2-yl)-2-oxopiperidin-3-yl)acetic acid;

2-((3R,5R,6S)-5-(3-Chlorophenyl)-6-(4-chlorophenyl)-1-((S)-1-(ethylsulfonyl)butan-2-yl)-3-methyl-2-oxopiperidin-3-yl)acetic acid;

2-((3R,5R,6S)-5-(3-Chlorophenyl)-6-(4-chlorophenyl)-1-((S)-1-(cyclopropylsulfonyl)butan-2-yl)-3-methyl-2-oxopiperidin-3-yl)acetic acid;

2-((3R,5R,6S)-5-(3-chlorophenyl)-6-(4-chlorophenyl)-1-((S)-1-(isopropylsulfonyl)butan-2-yl)-3-methyl-2-oxopiperidin-3-yl)acetic acid;

2-((3R,5R,6S)-1-((S)-1-(tert-butylsulfonyl)butan-2-yl)-5-(3-chlorophenyl)-6-(4-chlorophenyl)-3-methyl-2-oxopiperidin-3-yl)acetic acid;

2-((3R,5R,6S)-5-(3-Chlorophenyl)-6-(4-chlorophenyl)-1-((S)-1-(cyclobutylsulfonyl)butan-2-yl)-3-methyl-2-oxopiperidin-3-yl)acetic acid;

2-((3R,5R,6S)-5-(3-Chlorophenyl)-6-(4-chlorophenyl)-3-ethyl-1-((S)-1-(ethylsulfonyl)butan-2-yl)-2-oxopiperidin-3-yl)acetic acid;

2-((3R,5R,6S)-5-(3-Chlorophenyl)-6-(4-chlorophenyl)-3-ethyl-1-((S)-1-(isopropylsulfonyl)butan-2-yl)-2-oxopiperidin-3-yl)acetic acid;

2-((3R,5R,6S)-1-((S)-1-(tert-butylsulfonyl)butan-2-yl)-5-(3-chlorophenyl)-6-(4-chlorophenyl)-3-ethyl-2-oxopiperidin-3-yl)acetic acid;

2-((3R,5R,6S)-5-(3-Chlorophenyl)-6-(4-chlorophenyl)-1-((S)-1-(cyclobutylsulfonyl)butan-2-yl)-3-ethyl-2-oxopiperidin-3-yl)acetic acid;

2-((3R,5R,6S)-5-(3-Chlorophenyl)-6-(4-chlorophenyl)-1-((S)-1-(cyclopropylsulfonyl)butan-2-yl)-3-ethyl-2-oxopiperidin-3-yl)acetic acid;

2-((3R,5R,6S)-5-(3-Chlorophenyl)-6-(4-chlorophenyl)-1-((S)-1-cyclopropyl-2-(ethylsulfonyl)ethyl)-3-methyl-2-oxopiperidin-3-yl)acetic acid;

2-((3R,5R,6S)-5-(3-Chlorophenyl)-6-(4-chlorophenyl)-1-((S)-1-cyclopropyl-2-(isopropylsulfonyl)ethyl)-3-methyl-2-oxopiperidin-3-yl)acetic acid;

2-((3R,5R,6S)-1-((S)-2-(*tert*-Butylsulfonyl)-1-cyclopropylethyl)-5-(3-chlorophenyl)-6-(4-chlorophenyl)-3-methyl-2-oxopiperidin-3-yl)acetic acid;

2-((3R,5R,6S)-5-(3-Chlorophenyl)-6-(4-chlorophenyl)-1-((S)-2-(cyclobutylsulfonyl)-1-cyclopropylethyl)-3-methyl-2-oxopiperidin-3-yl)acetic acid;

2-((3R,5R,6S)-5-(3-chlorophenyl)-6-(4-chlorophenyl)-1-((S)-1-cyclopropyl-2-(cyclopropylsulfonyl)ethyl)-3-methyl-2-oxopiperidin-3-yl)acetic acid;

2-((3R,5R,6S)-5-(3-Chlorophenyl)-6-(4-chlorophenyl)-1-((S)-1-cyclopropyl-2-(methylsulfonyl)ethyl)-3-methyl-2-oxopiperidin-3-yl)acetic acid;

2-((3R,5R,6S)-5-(3-Chlorophenyl)-6-(4-chlorophenyl)-1-((S)-1-cyclopropyl-2-(tert-pentylsulfonyl)ethyl)-3-methyl-2-oxopiperidin-3-yl)acetic acid;

2-((3R,5R,6S)-5-(3-Chlorophenyl)-6-(4-chlorophenyl)-1-((S)-1-cyclopropyl-2-((2,4-difluorophenyl)sulfonyl)ethyl)-3-methyl-2-oxopiperidin-3-yl)acetic acid;

2-((3R,5R,6S)-5-(3-Chlorophenyl)-6-(4-chlorophenyl)-1-((S)-1-cyclopropyl-2-(ethylsulfonyl)ethyl)-3-ethyl-2-oxopiperidin-3-yl)acetic acid;

2-((3R,5R,6S)-5-(3-Chlorophenyl)-6-(4-chlorophenyl)-1-((S)-1-cyclopropyl-2-(isopropylsulfonyl)ethyl)-3-ethyl-2-oxopiperidin-3-yl)acetic acid;

2-((3R,5R,6S)-1-((S)-2-(*tert*-Butylsulfonyl)-1-cyclopropylethyl)-5-(3-chlorophenyl)-6-(4-chlorophenyl)-3-ethyl-2-oxopiperidin-3-yl)acetic acid;

2-((3R,5R,6S)-5-(3-Chlorophenyl)-6-(4-chlorophenyl)-1-((S)-1-cyclopropyl-2-(cyclopropylsulfonyl)ethyl)-3-ethyl-2-oxopiperidin-3-yl)acetic acid;

2-((3R,5R,6S)-5-(3-Chlorophenyl)-6-(4-chlorophenyl)-1-((S)-1-(ethylsulfonyl)-3-methylbutan-2-yl)-3-methyl-2-oxopiperidin-3-yl)acetic acid;

2-((3R,5R,6S)-5-(3-Chlorophenyl)-6-(4-chlorophenyl)-1-((S)-1-(isopropylsulfonyl)-3-methylbutan-2-yl)-3-methyl-2-oxopiperidin-3-yl)acetic acid;

2-((3R,5R,6S)-5-(3-Chlorophenyl)-6-(4-chlorophenyl)-1-((S)-3,3-dimethyl-1-(methylsulfonyl)butan-2-yl)-3-methyl-2-oxopiperidin-3-yl)acetic acid;

2-((3R,5R,6S)-5-(3-Chlorophenyl)-6-(4-chlorophenyl)-1-((S)-1-(ethylsulfonyl)-3,3-dimethylbutan-2-yl)-3-methyl-2-oxopiperidin-3-yl)acetic acid;

2-((3R,5R,6S)-5-(3-Chlorophenyl)-6-(4-chlorophenyl)-1-((S)-1-(isopropylsulfonyl)-3,3-dimethylbutan-2-yl)-3-methyl-2-oxopiperidin-3-yl)acetic acid;

2-((3R,5R,6S)-5-(3-Chlorophenyl)-6-(4-chlorophenyl)-1-((S)-1-cyclopropyl-2-(pentan-3-ylsulfonyl)ethyl)-3-methyl-2-oxopiperidin-3-yl)acetic acid;

2-((3R,5R,6S)-5-(3-Chlorophenyl)-6-(4-chlorophenyl)-1-((S)-1-((S)-isopropylsulfinyl)butan-2-yl)-3-methyl-2-oxopiperidin-3-yl)acetic acid;

2-((3R,5R,6S)-5-(3-Chlorophenyl)-6-(4-chlorophenyl)-1-((S)-1-((R)-isopropylsulfinyl)butan-2-yl)-3-methyl-2-oxopiperidin-3-yl)acetic acid; more polar isomer;

2-((3R,5R,6S)-5-(3-Chlorophenyl)-6-(4-chlorophenyl)-3-methyl-1-((2S,3S)-2-(methylsulfonyl)pentan-3-yl)-2-oxopiperidin-3-yl)acetic acid;

2-((3R,5R,6S)-5-(3-Chlorophenyl)-6-(4-chlorophenyl)-3-methyl-1-((2R,3S)-2-(methylsulfonyl)pentan-3-yl)-2-oxopiperidin-3-yl)acetic acid;

2-((3R,5R,6S)-5-(3-Chlorophenyl)-6-(4-chlorophenyl)-1-((2S,3S)-2-(ethylsulfonyl)pentan-3-yl)-3-methyl-2-oxopiperidin-3-yl)acetic acid;

2-((3R,5R,6S)-5-(3-Chlorophenyl)-6-(4-chlorophenyl)-1-((2R,3S)-2-(ethylsulfonyl)pentan-3-yl)-3-methyl-2-oxopiperidin-3-yl)acetic acid;

2-((3R,5R,6S)-5-(3-Chlorophenyl)-6-(4-chlorophenyl)-3-methyl-1-((S)-1-(N-(oxetan-3-yl)sulfamoyl)butan-2-yl)-2-oxopiperidin-3-yl)acetic acid;

2-((3R,5R,6S)-5-(3-Chlorophenyl)-6-(4-chlorophenyl)-3-methyl-1-((S)-1-(N-((3-methyloxetan-3-yl)methyl)sulfamoyl)butan-2-yl)-2-oxopiperidin-3-yl)acetic acid;

2-((3R,5R,6S)-5-(3-Chlorophenyl)-6-(4-chlorophenyl)-3-methyl-1-((S)-1-(N-(oxetan-3-ylmethyl)sulfamoyl)butan-2-yl)-2-oxopiperidin-3-yl)acetic acid;

2-((3R,5R,6S)-1-((S)-2-(N-(*tert*-Butyl)sulfamoyl)-1-cyclopropylethyl)-5-(3-chlorophenyl)-6-(4-chlorophenyl)-3-methyl-2-oxopiperidin-3-yl)acetic acid;

2-((3R,5R,6S)-5-(3-Chlorophenyl)-6-(4-chlorophenyl)-1-((S)-1-cyclopropyl-2-(N-methylsulfamoyl)ethyl)-3-methyl-2-oxopiperidin-3-yl)acetic acid;

2-((3R,5R,6S)-5-(3-Chlorophenyl)-6-(4-chlorophenyl)-1-((S)-1-cyclopropyl-2-(N,N-dimethylsulfamoyl)ethyl)-3-methyl-2-oxopiperidin-3-yl)acetic acid;

2-((3R,5R,6S)-5-(3-Chlorophenyl)-6-(4-chlorophenyl)-1-((S)-1-cyclopropyl-2-(N-isopropylsulfamoyl)ethyl)-3-methyl-2-oxopiperidin-3-yl)acetic acid;

2-((3R,5R,6S)-5-(3-Chlorophenyl)-6-(4-chlorophenyl)-1-((S)-1-cyclopropyl-2-(morpholinosulfonyl)ethyl)-3-methyl-2-oxopiperidin-3-yl)acetic acid;

2-((3R,5R,6S)-5-(3-Chlorophenyl)-6-(4-chlorophenyl)-1-((S)-1-cyclopropyl-2-(piperidin-1-ylsulfonyl)ethyl)-3-methyl-2-oxopiperidin-3-yl)acetic acid;

2-((3R,5R,6S)-5-(3-Chlorophenyl)-6-(4-chlorophenyl)-1-((S)-1-cyclopropyl-2-(pyrrolidin-1-ylsulfonyl)ethyl)-3-methyl-2-oxopiperidin-3-yl)acetic acid;

2-((3R,5R,6S)-1-((S)-2-(Azetidin-1-ylsulfonyl)-1-cyclopropylethyl)-5-(3-chlorophenyl)-6-(4-chlorophenyl)-3-methyl-2-oxopiperidin-3-yl)acetic acid;

2-((3R,5R,6S)-5-(3-Chlorophenyl)-6-(4-chlorophenyl)-1-((S)-1-cyclopropyl-2-((N,N-dimethylsulfamoyl)amino)ethyl)-3-methyl-2-oxopiperidin-3-yl)acetic acid;

2-((3R,5R,6S)-5-(3-Chlorophenyl)-6-(4-chlorophenyl)-1-((S)-1-cyclopropyl-2-((N,N-dimethylsulfamoyl)(methyl)amino)ethyl)-3-methyl-2-oxopiperidin-3-yl)acetic acid;

2-((3R,5R,6S)-5-(3-Chlorophenyl)-6-(4-chlorophenyl)-1-((S)-1-cyclopropyl-2-(3-methyl-2,5-dioxoimidazolidin-1-yl)ethyl)-3-methyl-2-oxopiperidin-3-yl)acetic acid;

2-((3R,5R,6S)-5-(3-Chlorophenyl)-6-(4-chlorophenyl)-1-((S)-1-cyclopropyl-2-(3,4,4-trimethyl-2,5-dioxoimidazolidin-1-yl)ethyl)-3-methyl-2-oxopiperidin-3-yl)acetic acid;

2-((3R,5R,6S)-5-(3-Chlorophenyl)-6-(4-chlorophenyl)-1-((S)-1-cyclopropyl-2-(4,4-dimethyl-2,5-dioxoimidazolidin-1-yl)ethyl)-3-methyl-2-oxopiperidin-3-yl)acetic acid;

2-((3R,5R,6S)-5-(3-Chlorophenyl)-6-(4-chlorophenyl)-1-((S)-1-cyclopropyl-2-(3-isopropyl-2,2-dioxido-4-oxo-3,4-dihydro-1H-benzo[c][1,2,6]thiadiazin-1-yl)ethyl)-3-methyl-2-oxopiperidin-3-yl)acetic acid;

2-((3R,5R,6S)-5-(3-Chlorophenyl)-6-(4-chlorophenyl)-1-((S)-1-cyclopropyl-2-(2-oxo-2,3-dihydro-1H-benzo[d]imidazol-1-yl)ethyl)-3-methyl-2-oxopiperidin-3-yl)acetic acid;

2-((3R,5R,6S)-5-(3-Chloro-4-fluorophenyl)-6-(4-chlorophenyl)-1-isopropyl-3-methyl-2-oxopiperidin-3-yl)acetic acid;

2-((3R,5R,6S)-5-(3-Chloro-5-fluorophenyl)-6-(4-chlorophenyl)-1-isopropyl-3-methyl-2-oxopiperidin-3-yl)acetic acid;

2-((3S,5R,6S)-5-(3-Chloro-5-fluorophenyl)-6-(4-chlorophenyl)-1-isopropyl-3-methyl-2-oxopiperidin-3-yl)acetic acid;

2-((3R,5R,6S)-5-(3-Chloro-5-fluorophenyl)-6-(4-chlorophenyl)-1-((S)-1-(ethylsulfonamido)butan-2-yl)-3-methyl-2-oxopiperidin-3-yl)acetic acid;

2-((3R,5R,6S)-5-(3-Chloro-5-fluorophenyl)-6-(4-chlorophenyl)-3-methyl-1-((S)-1-(N-methylethylsulfonamido)butan-2-yl)-2-oxopiperidin-3-yl)acetic acid;

2-((3R,5R,6S)-5-(3-Chloro-5-fluorophenyl)-6-(4-chlorophenyl)-3-methyl-1-((S)-1-(methylsulfonyl)butan-2-yl)-2-oxopiperidin-3-yl)acetic acid;

2-((3R,5R,6S)-5-(3-Chloro-5-fluorophenyl)-6-(4-chlorophenyl)-1-((S)-1-(ethylsulfonyl)butan-2-yl)-3-methyl-2-oxopiperidin-3-yl)acetic acid;

2-((3R,5R,6S)-5-(3-Chloro-5-fluorophenyl)-6-(4-chlorophenyl)-1-((S)-1-(cyclopropylsulfonyl)butan-2-yl)-3-methyl-2-oxopiperidin-3-yl)acetic acid;

2-((3R,5R,6S)-1-((S)-1-(*tert*-Butylsulfonyl)butan-2-yl)-5-(3-chloro-5-fluorophenyl)-6-(4-chlorophenyl)-3-methyl-2-oxopiperidin-3-yl)acetic acid;

2-((3R,5R,6S)-5-(3-Chloro-5-fluorophenyl)-6-(4-chlorophenyl)-1-((S)-1-(isopropylsulfonyl)butan-2-yl)-3-methyl-2-oxopiperidin-3-yl)acetic acid;

2-((3R,5R,6S)-6-(4-Chlorophenyl)-5-(5-chloropyridin-3-yl)-1-((S)-1-(cyclopropylsulfonyl)butan-2-yl)-3-methyl-2-oxopiperidin-3-yl)acetic acid;

2-((3R,5R,6S)-1-((S)-1-(tert-Butylsulfonyl)butan-2-yl)-6-(4-chlorophenyl)-5-(5-chloropyridin-3-yl)-3-methyl-2-oxopiperidin-3-yl)acetic acid;

2-((3R,5R,6S)-6-(4-Chlorophenyl)-5-(5-chloropyridin-3-yl)-1-((S)-1-(cyclopropanesulfonamido)butan-2-yl)-3-methyl-2-oxopiperidin-3-yl)acetic acid;

2-((3R,5R,6S)-6-(4-Chlorophenyl)-5-(5-chloropyridin-3-yl)-3-methyl-1-((S)-1-(N-methylcyclopropanesulfonamido)butan-2-yl)-2-oxopiperidin-3-yl)acetic acid;

2-((3R,5R,6S)-5-(3-Chlorophenyl)-6-(5-chloropyridin-2-yl)-1-((S)-1-(ethylsulfonyl)butan-2-yl)-3-methyl-2-oxopiperidin-3-yl)acetic acid;

2-((3R,5R,6S)-5-(3-Chlorophenyl)-6-(4-chlorophenyl)-3-methyl-1-((S)-1-((S)-morpholin-2-yl)propyl)-2-oxopiperidin-3-yl)acetic acid;

2-((3R,5R,6S)-5-(3-chlorophenyl)-6-(4-chlorophenyl)-3-methyl-1-((S)-1-((R)-morpholin-2-yl)propyl)-2-oxopiperidin-3-yl)acetic acid;

2-((3R,5R,6S)-5-(3-chlorophenyl)-6-(4-chlorophenyl)-3-methyl-1-((R)-1-((S)-morpholin-2-yl)propyl)-2-oxopiperidin-3-yl)acetic acid;

2-((3R,5R,6S)-5-(3-chlorophenyl)-6-(4-chlorophenyl)-3-methyl-1-((R)-1-((R)-morpholin-2-yl)propyl)-2-oxopiperidin-3-yl)acetic acid;

2-((3R,5R,6S)-5-(3-chlorophenyl)-6-(4-chlorophenyl)-3-methyl-1-((R)-1-((R)-morpholin-2-yl)propyl)-2-oxopiperidin-3-yl)acetic acid;

or 2-((3R,5R,6S)-5-(3-chlorophenyl)-6-(4-chlorophenyl)-3-methyl-1-((R)-1-((S)-morpholin-2-yl)propyl)-2-oxopiperidin-3-yl)acetic acid;

2-((3S,5R,6S)-5-(3-Chlorophenyl)-6-(4-chlorophenyl)-1-((S)-1-(N-methylcyclopropanesulfonamido)butan-2-yl)-3-(2-morpholinoethyl)-2-oxopiperidin-3-yl)acetic acid;

2-((3S,5R,6S)-5-(3-Chlorophenyl)-6-(4-chlorophenyl)-3-(2-(1,1-dioxidothiomorpholino)ethyl)-1-((S)-1-(N-methylcyclopropanesulfonamido)butan-2-yl)-2-oxopiperidin-3-yl)acetic acid;

2-((3S,5R,6S)-5-(3-Chlorophenyl)-6-(4-chlorophenyl)-1-((S)-1-(N-methylcyclopropanesulfonamido)butan-2-yl)-2-oxo-3-(2-(pyrrolidin-1-yl)ethyl)piperidin-3-yl)acetic acid;

2-((3S,5R,6S)-5-(3-Chlorophenyl)-6-(4-chlorophenyl)-3-(2-(dimethylamino)ethyl)-1-((S)-1-(N-methylcyclopropanesulfonamido)butan-2-yl)-2-oxopiperidin-3-yl)acetic acid;

2-((3S,5R,6S)-5-(3-Chlorophenyl)-6-(4-chlorophenyl)-1-((S)-1-(N-methylcyclopropanesulfonamido)butan-2-yl)-3-(2-morpholinoethyl)-2-oxopiperidin-3-yl)acetamide;

2-((3S,5R,6S)-5-(3-chlorophenyl)-6-(4-chlorophenyl)-1-((S)-1-(N-methylcyclopropanesulfonamido)butan-2-yl)-3-(2-morpholinoethyl)-2-oxopiperidin-3-yl)acetamide;

(1R,3S,6S,7R)-7-(3-Chlorophenyl)-6-(4-chlorophenyl)-5-((S)-1-(N-methylcyclopropanesulfonamido)butan-2-yl)-4-oxo-5-azaspiro[2.5]octane-1-carboxylic acid;

(3S,6S,7R)-7-(3-Chlorophenyl)-6-(4-chlorophenyl)-5-((S)-1-(N-methylcyclopropanesulfonamido)butan-2-yl)-4-oxo-5-azaspiro[2.5]octane-1-carboxylic acid;

2-((3R,5R,6S)-5-(3-Chlorophenyl)-6-(4-chlorophenyl)-1-((2S,3S)-1,2-dihydroxypentan-3-yl)-3-methyl-2-oxopiperidin-3-yl)acetic acid;

2-((3R,5R,6S)-5-(3-Chlorophenyl)-6-(4-chlorophenyl)-1-((2R,3S)-1,2-dihydroxypentan-3-yl)-3-methyl-2-oxopiperidin-3-yl)acetic acid;

2-((3R,5R,6S)-5-(3-Chlorophenyl)-6-(4-chlorophenyl)-1-((2R,3S)-1,2-dihydroxypentan-3-yl)-3-methyl-2-oxopiperidin-3-yl)acetic acid;

2-((3R,5R,6S)-5-(3-Chlorophenyl)-6-(4-chlorophenyl)-1-((2S,3S)-1,2-dihydroxypentan-3-yl)-3-methyl-2-oxopiperidin-3-yl)acetic acid;

2-((3R,5R,6S)-5-(3-Chlorophenyl)-6-(4-chlorophenyl)-1-((1S,2S)-1-cyclopropyl-1-hydroxybutan-2-yl)-3-methyl-2-oxopiperidin-3-yl)acetic acid;

2-((3R,5R,6S)-5-(3-Chlorophenyl)-6-(4-chlorophenyl)-1-((1R,2S)-1-cyclopropyl-1-hydroxybutan-2-yl)-3-methyl-2-oxopiperidin-3-yl)acetic acid;

2-((3*S*,5*R*,6*S*)-5-(3-Chlorophenyl)-6-(4-chlorophenyl)-1-isopropyl-6-methyl-2-oxopiperidin-3-yl)acetic acid;

2-((3*R*,5*R*,6*S*)-5-(3-Chlorophenyl)-6-(4-chlorophenyl)-1-isopropyl-6-methyl-2-oxopiperidin-3-yl)acetic acid;

(3S,5R,6S)-5-(3-chlorophenyl)-6-(4-chlorophenyl)-1-((S)-1-(1,1-dioxidoisothiazolidin-2-yl)butan-2-yl)-3-((6-methoxypyridin-2-yl)methyl)piperidin-2-one;

(3R,5R,6S)-5-(3-Chlorophenyl)-6-(4-chlorophenyl)-1-((S)-1-(1,1-dioxidoisothiazolidin-2-yl)butan-2-yl)-3-((6-methoxypyridin-2-yl)methyl)piperidin-2-one;

(3S,5R,6S)-5-(3-Chlorophenyl)-6-(4-chlorophenyl)-1-((S)-1-(1,1-dioxidoisothiazolidin-2-yl)butan-2-yl)-3-((6-hydroxypyridin-2-yl)methyl)piperidin-2-one;

(3R,5R,6S)-5-(3-Chlorophenyl)-6-(4-chlorophenyl)-1-((S)-1-(1,1-dioxidoisothiazolidin-2-yl)butan-2-yl)-3-((6-hydroxypyridin-2-yl)methyl)piperidin-2-one;

(3S,5R,6S)-5-(3-Chlorophenyl)-6-(4-chlorophenyl)-1-((S)-1-(1,1-dioxidoisothiazolidin-2-yl)butan-2-yl)-3-((6-methoxypyridin-2-yl)methyl)-3-methylpiperidin-2-one;

(3R,5R,6S)-5-(3-Chlorophenyl)-6-(4-chlorophenyl)-1-((S)-1-(1,1-dioxidoisothiazolidin-2-yl)butan-2-yl)-3-((6-methoxypyridin-2-yl)methyl)-3-methylpiperidin-2-one;

(3S,5R,6S)-5-(3-Chlorophenyl)-6-(4-chlorophenyl)-1-((S)-1-(1,1-dioxidoisothiazolidin-2-yl)butan-2-yl)-3-((6-hydroxypyridin-2-yl)methyl)-3-methylpiperidin-2-one;

(3R,5R,6S)-5-(3-Chlorophenyl)-6-(4-chlorophenyl)-1-((S)-1-(1,1-dioxidoisothiazolidin-2-yl)butan-2-yl)-3-((6-hydroxypyridin-2-yl)methyl)-3-methylpiperidin-2-one;

(3R,5R,6S)-5-(3-chlorophenyl)-6-(4-chlorophenyl)-1-((S)-1-cyclopropyl-2-(ethylsulfonyl)ethyl)-3-(3-hydroxy-2-oxopropyl)-3-methylpiperidin-2-one;

2-((3R,5R,6S)-5-(3-Chlorophenyl)-6-(4-chlorophenyl)-1-(diethylamino)-3-methyl-2-oxopiperidin-3-yl)acetic acid;

2-((3R,5R,6S)-5-(3-Chlorophenyl)-6-(4-chlorophenyl)-1-(dimethylamino)-3-methyl-2-oxopiperidin-3-yl)acetic acid; or

(2S,3S,5S,6R,7aR,10aS)-6-(3-chlorophenyl)-5-(4-chlorophenyl)-3-ethyl-2,7a-dimethylhexahydrofuro[2,3-b]oxazolo[3,2-a]pyridin-9(5H)-one.

26. A compound, or a pharmaceutically acceptable salt thereof, selected from:

2-(5-(3-Chlorophenyl)-6-(4-chlorophenyl)-1-(1-cyclopropyl-2-(thiophene-2-sulfonamido)ethyl)-3-methyl-2-oxopiperidin-3-yl)acetic acid;

2-(5-(3-Chlorophenyl)-6-(4-chlorophenyl)-1-(1-cyclopropyl-2-(N-methylthiophene-2-sulfonamido)ethyl)-3-methyl-2-oxopiperidin-3-yl)acetic acid;

2-(5-(3-Chlorophenyl)-6-(4-chlorophenyl)-1-(2-(5-chlorothiophene-2-sulfonamido)-1-cyclopropylethyl)-3-methyl-2-oxopiperidin-3-yl)acetic acid;

2-(1-(2-(5-Chloro-N-methylthiophene-2-sulfonamido)-1-cyclopropylethyl)-5-(3-chlorophenyl)-6-(4-chlorophenyl)-3-methyl-2-oxopiperidin-3-yl)acetic acid;

2-(5-(3-Chlorophenyl)-6-(4-chlorophenyl)-1-(1-cyclopropyl-2-(N-(difluoromethyl)-2-methylpropan-2-ylsulfonamido)ethyl)-3-methyl-2-oxopiperidin-3-yl)acetic acid;

2-(5-(3-Chlorophenyl)-6-(4-chlorophenyl)-1-(1-cyclopropyl-2-(N-(difluoromethyl)ethylsulfonamido)ethyl)-3-methyl-2-oxopiperidin-3-yl)acetic acid;

2-(5-(3-Chlorophenyl)-6-(4-chlorophenyl)-1-(1-cyclopropyl-2-(N-(difluoromethyl)cyclopropanesulfonamido)ethyl)-3-methyl-2-oxopiperidin-3-yl)acetic acid;

1-(5-(3-Chlorophenyl)-6-(4-chlorophenyl)-1-(2-(cyclopropanesulfonamido)-1-cyclopropylethyl)-3-methyl-2-oxopiperidin-3-yl)cyclopropanecarboxylic acid;

2-(5-(3-chlorophenyl)-6-(4-chlorophenyl)-1-(1-cyclopropyl-2-(N-(2-fluorophenyl)ethylsulfonamido)ethyl)-3-methyl-2-oxopiperidin-3-yl)acetic acid;

2-(5-(3-chlorophenyl)-6-(4-chlorophenyl)-1-(1-cyclopropyl-2-(N-(2-fluorophenyl)methylsulfonamido)ethyl)-3-methyl-2-oxopiperidin-3-yl)acetic acid;

2-(5-(3-chlorophenyl)-6-(4-chlorophenyl)-1-(1-cyclopropyl-2-(N-phenylcyclopropanesulfonamido)ethyl)-3-methyl-2-oxopiperidin-3-yl)acetic acid;

2-(5-(3-chlorophenyl)-6-(4-chlorophenyl)-1-(1-cyclopropyl-2-(N-phenylethylsulfonamido)ethyl)-3-methyl-2-oxopiperidin-3-yl)acetic acid;

2-(5-(3-chlorophenyl)-6-(4-chlorophenyl)-1-(1-cyclopropyl-2-(ethylsulfonamido)ethyl)-3-methyl-2-oxopiperidin-3-yl)acetic acid;

2-(5-(3-chlorophenyl)-6-(4-chlorophenyl)-1-(1-cyclopropyl-2-(N-(3-fluorophenyl)ethylsulfonamido)ethyl)-3-methyl-2-oxopiperidin-3-yl)acetic acid;

2-(5-(3-chlorophenyl)-6-(4-chlorophenyl)-1-(2-(N-(2-cyanophenyl)methylsulfonamido)-1-cyclopropylethyl)-3-methyl-2-oxopiperidin-3-yl)acetic acid;

2-(5-(3-chlorophenyl)-6-(4-chlorophenyl)-1-(1-cyclopropyl-2-(propylsulfonamido)ethyl)-3-methyl-2-oxopiperidin-3-yl)acetic acid;

2-(5-(3-chlorophenyl)-6-(4-chlorophenyl)-1-(1-cyclopropyl-2-(N-phenylmethylsulfonamido)ethyl)-3-methyl-2-oxopiperidin-3-yl)acetic acid;

2-(5-(3-chlorophenyl)-6-(4-chlorophenyl)-1-(2-(N-(3-cyanophenyl)methylsulfonamido)-1-cyclopropylethyl)-3-methyl-2-oxopiperidin-3-yl)acetic acid;

2-(5-(3-chlorophenyl)-6-(4-chlorophenyl)-1-(1-cyclopropyl-2-(N-(pyridin-3-yl)methylsulfonamido)ethyl)-3-methyl-2-oxopiperidin-3-yl)acetic acid;

2-(5-(3-chlorophenyl)-6-(4-chlorophenyl)-1-(1-cyclopropyl-2-(N-(thiophen-2-ylmethyl)methylsulfonamido)ethyl)-3-methyl-2-oxopiperidin-3-yl)acetic acid;

2-(5-(3-chlorophenyl)-6-(4-chlorophenyl)-1-(1-cyclopropyl-2-(N-(3-methoxybenzyl)methylsulfonamido)ethyl)-3-methyl-2-oxopiperidin-3-yl)acetic acid;

2-(5-(3-chlorophenyl)-6-(4-chlorophenyl)-1-(1-cyclopropyl-2-(phenylmethylsulfonamido)ethyl)-3-methyl-2-oxopiperidin-3-yl)acetic acid;

2-(5-(3-chlorophenyl)-6-(4-chlorophenyl)-1-(1-cyclopropyl-2-(pyridin-2-ylmethylsulfonamido)ethyl)-3-methyl-2-oxopiperidin-3-yl)acetic acid;

2-(5-(3-chlorophenyl)-6-(4-chlorophenyl)-1-(1-cyclopropyl-2-(pyridin-3-ylmethylsulfonamido)ethyl)-3-methyl-2-oxopiperidin-3-yl)acetic acid;

2-(5-(3-chlorophenyl)-6-(4-chlorophenyl)-1-(1-cyclopropyl-2-(N-(pyridin-2-yl)methylsulfonamido)ethyl)-3-methyl-2-oxopiperidin-3-yl)acetic acid;

2-(5-(3-chlorophenyl)-6-(4-chlorophenyl)-1-(1-cyclopropyl-2-(methylsulfonamido)ethyl)-3-methyl-2-oxopiperidin-3-yl)acetic acid;

2-(5-(3-chlorophenyl)-6-(4-chlorophenyl)-1-(1-cyclopropyl-2-(N-ethylmethylsulfonamido)ethyl)-3-methyl-2-oxopiperidin-3-yl)acetic acid;

2-(5-(3-chlorophenyl)-6-(4-chlorophenyl)-1-(1-cyclopropyl-2-(N-isopropylmethylsulfonamido)ethyl)-3-methyl-2-oxopiperidin-3-yl)acetic acid;

2-(5-(3-chlorophenyl)-6-(4-chlorophenyl)-1-(1-cyclopropyl-2-(1-methylethylsulfonamido)ethyl)-3-ethyl-2-oxopiperidin-3-yl)acetic acid;

2-(5-(3-chlorophenyl)-6-(4-chlorophenyl)-1-(2-(cyclobutanesulfonamido)-1-cyclopropylethyl)-3-ethyl-2-oxopiperidin-3-yl)acetic acid;

2-(5-(3-chlorophenyl)-6-(4-chlorophenyl)-1-(2-(cyclopentanesulfonamido)-1-cyclopropylethyl)-3-ethyl-2-oxopiperidin-3-yl)acetic acid;

2-(5-(3-chlorophenyl)-6-(4-chlorophenyl)-3-methyl-1-(3-methyl-1-(N-methylcyclopropanesulfonamido)butan-2-yl)-2-oxopiperidin-3-yl)acetic acid;

2-(5-(3-chlorophenyl)-6-(4-chlorophenyl)-1-(1-(cyclopropanesulfonamido)-3-methylbutan-2-yl)-3-methyl-2-oxopiperidin-3-yl)acetic acid;

2-(5-(3-chlorophenyl)-6-(4-chlorophenyl)-1-(1-(ethylsulfonamido)-3-methylbutan-2-yl)-3-methyl-2-oxopiperidin-3-yl)acetic acid;

2-(5-(3-chlorophenyl)-6-(4-chlorophenyl)-1-(1-(cyclobutanesulfonamido)butan-2-yl)-3-methyl-2-oxopiperidin-3-yl)acetic acid;

2-(5-(3-chlorophenyl)-6-(4-chlorophenyl)-1-(1-(N-ethylcyclobutanesulfonamido)butan-2-yl)-3-methyl-2-oxopiperidin-3-yl)acetic acid;

2-(5-(3-Chlorophenyl)-6-(4-chlorophenyl)-3-methyl-2-oxo-1-(1-(phenylsulfonyl)butan-2-yl)piperidin-3-yl)acetic acid;

2-(5-(3-Chlorophenyl)-6-(4-chlorophenyl)-3-methyl-1-(1-(methylsulfonyl)butan-2-yl)-2-oxopiperidin-3-yl)acetic acid;

2-(5-(3-Chlorophenyl)-6-(4-chlorophenyl)-3-methyl-2-oxo-1-(1-(propylsulfonyl)butan-2-yl)piperidin-3-yl)acetic acid;

2-(5-(3-Chlorophenyl)-6-(4-chlorophenyl)-1-(1-(isobutylsulfonyl)butan-2-yl)-3-methyl-2-oxopiperidin-3-yl)acetic acid;

2-(5-(3-Chlorophenyl)-6-(4-chlorophenyl)-1-(1-((cyclopropylmethyl)sulfonyl)butan-2-yl)-3-methyl-2-oxopiperidin-3-yl)acetic acid;

2-(5-(3-Chlorophenyl)-6-(4-chlorophenyl)-1-(1-((cyclobutylmethyl)sulfonyl)butan-2-yl)-3-methyl-2-oxopiperidin-3-yl)acetic acid;

2-(5-(3-Chlorophenyl)-6-(4-chlorophenyl)-1-(1-(cyclopentylsulfonyl)butan-2-yl)-3-methyl-2-oxopiperidin-3-yl)acetic acid;

2-(5-(3-Chlorophenyl)-6-(4-chlorophenyl)-3-methyl-1-(1-(oxetan-3-ylsulfonyl)butan-2-yl)-2-oxopiperidin-3-yl)acetic acid;

2-(5-(3-Chlorophenyl)-6-(4-chlorophenyl)-3-methyl-1-(1-(((3-methyloxetan-3-yl)methyl)sulfonyl)butan-2-yl)-2-oxopiperidin-3-yl)acetic acid;

2-(5-(3-Chlorophenyl)-6-(4-chlorophenyl)-3-methyl-2-oxo-1-(1-((tetrahydro-2H-pyran-4-yl)sulfonyl)butan-2-yl)piperidin-3-yl)acetic acid;

2-(5-(3-Chlorophenyl)-6-(4-chlorophenyl)-1-(1-((2-hydroxy-2-methylpropyl)sulfonyl)butan-2-yl)-3-methyl-2-oxopiperidin-3-yl)acetic acid;

2-(1-(1-(-sec-butylsulfonyl)butan-2-yl)-5-(3-chlorophenyl)-6-(4-chlorophenyl)-3-methyl-2-oxopiperidin-3-yl)acetic acid

2-(5-(3-Chlorophenyl)-6-(4-chlorophenyl)-1-(2-(cyclopentylsulfonyl)-1-cyclopropylethyl)-3-methyl-2-oxopiperidin-3-yl)acetic acid;

2-(5-(3-Chlorophenyl)-6-(4-chlorophenyl)-1-(1-cyclopropyl-2-(((3-methyloxetan-3-yl)methyl)sulfonyl)ethyl)-3-methyl-2-oxopiperidin-3-yl)acetic acid;

2-(5-(3-Chlorophenyl)-6-(4-chlorophenyl)-1-(1-cyclopropyl-2-(phenylsulfonyl)ethyl)-3-methyl-2-oxopiperidin-3-yl)acetic acid;

2-(5-(3-chlorophenyl)-6-(4-chlorophenyl)-1-(1-cyclopropyl-2-(o-tolylsulfonyl)ethyl)-3-methyl-2-oxopiperidin-3-yl)acetic acid;

2-(5-(3-Chlorophenyl)-6-(4-chlorophenyl)-1-(2-((2-chlorophenyl)sulfonyl)-1-cyclopropylethyl)-3-methyl-2-oxopiperidin-3-yl)acetic acid;

2-(5-(3-Chlorophenyl)-6-(4-chlorophenyl)-1-(2-((4-chlorophenyl)sulfonyl)-1-cyclopropylethyl)-3-methyl-2-oxopiperidin-3-yl)acetic acid;

2-(5-(3-Chlorophenyl)-6-(4-chlorophenyl)-1-(1-cyclopropyl-2-((4-fluorophenyl)sulfonyl)ethyl)-3-methyl-2-oxopiperidin-3-yl)acetic acid;

2-(5-(3-Chlorophenyl)-6-(4-chlorophenyl)-1-(1-cyclopropyl-2-(pyridin-4-ylsulfonyl)ethyl)-3-methyl-2-oxopiperidin-3-yl)acetic acid;

2-(1-(2-((2-Chloro-4-fluorophenyl)sulfonyl)-1-cyclopropylethyl)-5-(3-chlorophenyl)-6-(4-chlorophenyl)-3-methyl-2-oxopiperidin-3-yl)acetic acid;

2-(5-(3-Chlorophenyl)-6-(4-chlorophenyl)-1-(1-cyclopropyl-2-((cyclopropylmethyl)sulfonyl)ethyl)-3-methyl-2-oxopiperidin-3-yl)acetic acid;

2-(5-(3-Chlorophenyl)-6-(4-chlorophenyl)-1-(1-cyclopropyl-2-((2,2,2-trifluoroethyl)sulfonyl)ethyl)-3-methyl-2-oxopiperidin-3-yl)acetic acid;

2-(5-(3-Chlorophenyl)-6-(4-chlorophenyl)-1-(1-cyclopropyl-2-((trifluoromethyl)sulfonyl)ethyl)-3-methyl-2-oxopiperidin-3-yl)acetic acid;

2-(5-(3-Chlorophenyl)-6-(4-chlorophenyl)-1-(1-cyclopropyl-2-(phenylsulfonyl)ethyl)-3-ethyl-2-oxopiperidin-3-yl)acetic acid;

2-(5-(3-Chlorophenyl)-6-(4-chlorophenyl)-1-(2-((2-chlorophenyl)sulfonyl)-1-cyclopropylethyl)-3-ethyl-2-oxopiperidin-3-yl)acetic acid;

2-(5-(3-Chlorophenyl)-6-(4-chlorophenyl)-1-(1-cyclopropyl-2-((2-fluorophenyl)sulfonyl)ethyl)-3-ethyl-2-oxopiperidin-3-yl)acetic acid;

2-(5-(3-Chlorophenyl)-6-(4-chlorophenyl)-1-(1-cyclopropyl-2-((3-fluorophenyl)sulfonyl)ethyl)-3-ethyl-2-oxopiperidin-3-yl)acetic acid;

2-(5-(3-Chlorophenyl)-6-(4-chlorophenyl)-1-(1-cyclopropyl-2-((4-fluorophenyl)sulfonyl)ethyl)-3-ethyl-2-oxopiperidin-3-yl)acetic acid;

2-(5-(3-Chlorophenyl)-6-(4-chlorophenyl)-1-(1-cyclopropyl-2-(propylsulfonyl)ethyl)-3-ethyl-2-oxopiperidin-3-yl)acetic acid;

2-(1-(2-(Butylsulfonyl)-1-cyclopropylethyl)-5-(3-chlorophenyl)-6-(4-chlorophenyl)-3-ethyl-2-oxopiperidin-3-yl)acetic acid;

2-(5-(3-Chlorophenyl)-6-(4-chlorophenyl)-1-(1-cyclopropyl-2-(isopentylsulfonyl)ethyl)-3-ethyl-2-oxopiperidin-3-yl)acetic acid;

2-(5-(3-Chlorophenyl)-6-(4-chlorophenyl)-1-(2-(cyclopentylsulfonyl)-1-cyclopropylethyl)-3-ethyl-2-oxopiperidin-3-yl)acetic acid;

2-(5-(3-Chlorophenyl)-6-(4-chlorophenyl)-1-(2-(cyclohexylsulfonyl)-1-cyclopropylethyl)-3-ethyl-2-oxopiperidin-3-yl)acetic acid;

2-(5-(3-Chlorophenyl)-6-(4-chlorophenyl)-1-(1-cyclopropyl-2-(methylsulfonyl)ethyl)-3-ethyl-2-oxopiperidin-3-yl)acetic acid;

2-(5-(3-Chlorophenyl)-6-(4-chlorophenyl)-3-methyl-1-(3-methyl-1-((2,2,2-trifluoroethyl)sulfonyl)butan-2-yl)-2-oxopiperidin-3-yl)acetic acid;

2-(1-(2-(*tert*-Butylsulfonyl)-3-methylbutan-2-yl)-5-(3-chlorophenyl)-6-(4-chlorophenyl)-3-methyl-2-oxopiperidin-3-yl)acetic acid;

2-(5-(3-Chlorophenyl)-6-(4-chlorophenyl)-3-methyl-1-(3-methyl-1-(methylsulfonyl)butan-2-yl)-2-oxopiperidin-3-yl)acetic acid;

2-(5-(3-Chlorophenyl)-6-(4-chlorophenyl)-1-(1-(ethylsulfonyl)butan-2-yl)-3-methyl-2-oxopiperidin-3-yl)acetic acid;

2-(5-(3-Chlorophenyl)-6-(4-chlorophenyl)-1-(1-(cyclopropylsulfonyl)butan-2-yl)-3-methyl-2-oxopiperidin-3-yl)acetic acid;

2-(5-(3-chlorophenyl)-6-(4-chlorophenyl)-1-(1-(isopropylsulfonyl)butan-2-yl)-3-methyl-2-oxopiperidin-3-yl)acetic acid;

2-(1-(1-(tert-butylsulfonyl)butan-2-yl)-5-(3-chlorophenyl)-6-(4-chlorophenyl)-3-methyl-2-oxopiperidin-3-yl)acetic acid;

2-(5-(3-Chlorophenyl)-6-(4-chlorophenyl)-1-(1-(cyclobutylsulfonyl)butan-2-yl)-3-methyl-2-oxopiperidin-3-yl)acetic acid;

2-(5-(3-Chlorophenyl)-6-(4-chlorophenyl)-3-ethyl-1-(1-(ethylsulfonyl)butan-2-yl)-2-oxopiperidin-3-yl)acetic acid;

2-(5-(3-Chlorophenyl)-6-(4-chlorophenyl)-3-ethyl-1-(1-(isopropylsulfonyl)butan-2-yl)-2-oxopiperidin-3-yl)acetic acid;

2-(1-(1-(tert-butylsulfonyl)butan-2-yl)-5-(3-chlorophenyl)-6-(4-chlorophenyl)-3-ethyl-2-oxopiperidin-3-yl)acetic acid;

2-(5-(3-Chlorophenyl)-6-(4-chlorophenyl)-1-(1-(cyclobutylsulfonyl)butan-2-yl)-3-ethyl-2-oxopiperidin-3-yl)acetic acid;

2-(5-(3-Chlorophenyl)-6-(4-chlorophenyl)-1-(1-(cyclopropylsulfonyl)butan-2-yl)-3-ethyl-2-oxopiperidin-3-yl)acetic acid;

2-(5-(3-chlorophenyl)-6-(4-chlorophenyl)-1-(1-cyclopropyl-2-(ethylsulfonyl)ethyl)-3-methyl-2-oxopiperidin-3-yl)acetic acid;

2-(5-(3-Chlorophenyl)-6-(4-chlorophenyl)-1-(1-cyclopropyl-2-(isopropylsulfonyl)ethyl)-3-methyl-2-oxopiperidin-3-yl)acetic acid;

2-(1-(2-(*tert*-Butylsulfonyl)-1-cyclopropylethyl)-5-(3-chlorophenyl)-6-(4-chlorophenyl)-3-methyl-2-oxopiperidin-3-yl)acetic acid;

2-(5-(3-Chlorophenyl)-6-(4-chlorophenyl)-1-(2-(cyclobutylsulfonyl)-1-cyclopropylethyl)-3-methyl-2-oxopiperidin-3-yl)acetic acid;

2-(5-(3-chlorophenyl)-6-(4-chlorophenyl)-1-(1-cyclopropyl-2-(cyclopropylsulfonyl)ethyl)-3-methyl-2-oxopiperidin-3-yl)acetic acid;

2-(5-(3-Chlorophenyl)-6-(4-chlorophenyl)-1-(1-cyclopropyl-2-(methylsulfonyl)ethyl)-3-methyl-2-oxopiperidin-3-yl)acetic acid;

2-(5-(3-Chlorophenyl)-6-(4-chlorophenyl)-1-(1-cyclopropyl-2-(tert-pentylsulfonyl)ethyl)-3-methyl-2-oxopiperidin-3-yl)acetic acid;

2-(5-(3-Chlorophenyl)-6-(4-chlorophenyl)-1-(1-cyclopropyl-2-((2,4-difluorophenyl)sulfonyl)ethyl)-3-methyl-2-oxopiperidin-3-yl)acetic acid;

2-(5-(3-Chlorophenyl)-6-(4-chlorophenyl)-1-(1-cyclopropyl-2-(ethylsulfonyl)ethyl)-3-ethyl-2-oxopiperidin-3-yl)acetic acid;

2-(5-(3-Chlorophenyl)-6-(4-chlorophenyl)-1-(1-cyclopropyl-2-(isopropylsulfonyl)ethyl)-3-ethyl-2-oxopiperidin-3-yl)acetic acid;

2-(1-((2-(*tert*-Butylsulfonyl)-1-cyclopropylethyl)-5-(3-chlorophenyl)-6-(4-chlorophenyl)-3-ethyl-2-oxopiperidin-3-yl)acetic acid;

2-(5-(3-Chlorophenyl)-6-(4-chlorophenyl)-1-(1-cyclopropyl-2-(cyclopropylsulfonyl)ethyl)-3-ethyl-2-oxopiperidin-3-yl)acetic acid;

2-(5-(3-Chlorophenyl)-6-(4-chlorophenyl)-1-(1-(ethylsulfonyl)-3-methylbutan-2-yl)-3-methyl-2-oxopiperidin-3-yl)acetic acid;

2-(5-(3-Chlorophenyl)-6-(4-chlorophenyl)-1-(1-(isopropylsulfonyl)-3-methylbutan-2-yl)-3-methyl-2-oxopiperidin-3-yl)acetic acid;

2-(5-(3-Chlorophenyl)-6-(4-chlorophenyl)-1-(3,3-dimethyl-1-(methylsulfonyl)butan-2-yl)-3-methyl-2-oxopiperidin-3-yl)acetic acid;

2-(5-(3-Chlorophenyl)-6-(4-chlorophenyl)-1-(1-(ethylsulfonyl)-3,3-dimethylbutan-2-yl)-3-methyl-2-oxopiperidin-3-yl)acetic acid;

2-(5-(3-Chlorophenyl)-6-(4-chlorophenyl)-1-(1-(isopropylsulfonyl)-3,3-dimethylbutan-2-yl)-3-methyl-2-oxopiperidin-3-yl)acetic acid;

2-(5-(3-Chlorophenyl)-6-(4-chlorophenyl)-1-(1-cyclopropyl-2-(pentan-3-ylsulfonyl)ethyl)-3-methyl-2-oxopiperidin-3-yl)acetic acid;

2-(5-(3-Chlorophenyl)-6-(4-chlorophenyl)-1-(1-(isopropylsulfinyl)butan-2-yl)-3-methyl-2-oxopiperidin-3-yl)acetic acid;

2-(5-(3-Chlorophenyl)-6-(4-chlorophenyl)-3-methyl-1-(2-(methylsulfonyl)pentan-3-yl)-2-oxopiperidin-3-yl)acetic acid;

2-(5-(3-Chlorophenyl)-6-(4-chlorophenyl)-1-(2-(ethylsulfonyl)pentan-3-yl)-3-methyl-2-oxopiperidin-3-yl)acetic acid;

2-(5-(3-Chlorophenyl)-6-(4-chlorophenyl)-3-methyl-1-(1-(N-(oxetan-3-yl)sulfamoyl)butan-2-yl)-2-oxopiperidin-3-yl)acetic acid;

2-(5-(3-Chlorophenyl)-6-(4-chlorophenyl)-3-methyl-1-(1-(N-((3-methyloxetan-3-yl)methyl)sulfamoyl)butan-2-yl)-2-oxopiperidin-3-yl)acetic acid;

2-(5-(3-Chlorophenyl)-6-(4-chlorophenyl)-3-methyl-1-(1-(N-(oxetan-3-ylmethyl)sulfamoyl)butan-2-yl)-2-oxopiperidin-3-yl)acetic acid;

2-(1-(2-(N-(*tert*-Butyl)sulfamoyl)-1-cyclopropylethyl)-5-(3-chlorophenyl)-6-(4-chlorophenyl)-3-methyl-2-oxopiperidin-3-yl)acetic acid;

2-(5-(3-Chlorophenyl)-6-(4-chlorophenyl)-1-(1-cyclopropyl-2-(N-methylsulfamoyl)ethyl)-3-methyl-2-oxopiperidin-3-yl)acetic acid;

2-(5-(3-Chlorophenyl)-6-(4-chlorophenyl)-1-(1-cyclopropyl-2-(N,N-dimethylsulfamoyl)ethyl)-3-methyl-2-oxopiperidin-3-yl)acetic acid;

2-(5-(3-Chlorophenyl)-6-(4-chlorophenyl)-1-(1-cyclopropyl-2-(N-isopropylsulfamoyl)ethyl)-3-methyl-2-oxopiperidin-3-yl)acetic acid;

2-(5-(3-Chlorophenyl)-6-(4-chlorophenyl)-1-(1-cyclopropyl-2-(morpholinosulfonyl)ethyl)-3-methyl-2-oxopiperidin-3-yl)acetic acid;

2-(5-(3-Chlorophenyl)-6-(4-chlorophenyl)-1-(1-cyclopropyl-2-(piperidin-1-ylsulfonyl)ethyl)-3-methyl-2-oxopiperidin-3-yl)acetic acid;

2-(5-(3-Chlorophenyl)-6-(4-chlorophenyl)-1-(1-cyclopropyl-2-(pyrrolidin-1-ylsulfonyl)ethyl)-3-methyl-2-oxopiperidin-3-yl)acetic acid;

2-(1-(2-(Azetidin-1-ylsulfonyl)-1-cyclopropylethyl)-5-(3-chlorophenyl)-6-(4-chlorophenyl)-3-methyl-2-oxopiperidin-3-yl)acetic acid;

2-(5-(3-Chlorophenyl)-6-(4-chlorophenyl)-1-(1-cyclopropyl-2-((N,N-dimethylsulfamoyl)amino)ethyl)-3-methyl-2-oxopiperidin-3-yl)acetic acid;

2-(5-(3-Chlorophenyl)-6-(4-chlorophenyl)-1-(1-cyclopropyl-2-((N,N-dimethylsulfamoyl)(methyl)amino)ethyl)-3-methyl-2-oxopiperidin-3-yl)acetic acid;

2-(5-(3-Chlorophenyl)-6-(4-chlorophenyl)-1-(1-cyclopropyl-2-(3-methyl-2,5-dioxoimidazolidin-1-yl)ethyl)-3-methyl-2-oxopiperidin-3-yl)acetic acid;

2-(5-(3-Chlorophenyl)-6-(4-chlorophenyl)-1-(1-cyclopropyl-2-(3,4,4-trimethyl-2,5-dioxoimidazolidin-1-yl)ethyl)-3-methyl-2-oxopiperidin-3-yl)acetic acid;

2-(5-(3-Chlorophenyl)-6-(4-chlorophenyl)-1-(1-cyclopropyl-2-(4,4-dimethyl-2,5-dioxoimidazolidin-1-yl)ethyl)-3-methyl-2-oxopiperidin-3-yl)acetic acid;

2-(5-(3-Chlorophenyl)-6-(4-chlorophenyl)-1-(1-cyclopropyl-2-(3-isopropyl-2,2-dioxido-4-oxo-3,4-dihydro-1H-benzo[c][1,2,6]thiadiazin-1-yl)ethyl)-3-methyl-2-oxopiperidin-3-yl)acetic acid;

2-(5-(3-Chlorophenyl)-6-(4-chlorophenyl)-1-(1-cyclopropyl-2-(2-oxo-2,3-dihydro-1H-benzo[d]imidazol-1-yl)ethyl)-3-methyl-2-oxopiperidin-3-yl)acetic acid;

2-(5-(3-Chloro-4-fluorophenyl)-6-(4-chlorophenyl)-1-isopropyl-3-methyl-2-oxopiperidin-3-yl)acetic acid;

2-(5-(3-Chloro-5-fluorophenyl)-6-(4-chlorophenyl)-1-isopropyl-3-methyl-2-oxopiperidin-3-yl)acetic acid;

2-(5-(3-Chloro-5-fluorophenyl)-6-(4-chlorophenyl)-1-(1-(ethylsulfonamido)butan-2-yl)-3-methyl-2-oxopiperidin-3-yl)acetic acid;

2-(5-(3-Chloro-5-fluorophenyl)-6-(4-chlorophenyl)-3-methyl-1-(1-(N-methylethylsulfonamido)butan-2-yl)-2-oxopiperidin-3-yl)acetic acid;

2-(5-(3-Chloro-5-fluorophenyl)-6-(4-chlorophenyl)-3-methyl-1-(1-(methylsulfonyl)butan-2-yl)-2-oxopiperidin-3-yl)acetic acid;

2-(5-(3-Chloro-5-fluorophenyl)-6-(4-chlorophenyl)-1-(1-(ethylsulfonyl)butan-2-yl)-3-methyl-2-oxopiperidin-3-yl)acetic acid;

2-(5-(3-Chloro-5-fluorophenyl)-6-(4-chlorophenyl)-1-(1-(cyclopropylsulfonyl)butan-2-yl)-3-methyl-2-oxopiperidin-3-yl)acetic acid;

2-(1-(1-(*tert*-Butylsulfonyl)butan-2-yl)-5-(3-chloro-5-fluorophenyl)-6-(4-chlorophenyl)-3-methyl-2-oxopiperidin-3-yl)acetic acid;

2-(5-(3-Chloro-5-fluorophenyl)-6-(4-chlorophenyl)-1-(1-(isopropylsulfonyl)butan-2-yl)-3-methyl-2-oxopiperidin-3-yl)acetic acid;

2-(6-(4-Chlorophenyl)-5-(5-chloropyridin-3-yl)-1-(1-(cyclopropylsulfonyl)butan-2-yl)-3-methyl-2-oxopiperidin-3-yl)acetic acid;

2-(1-(1-(tert-Butylsulfonyl)butan-2-yl)-6-(4-chlorophenyl)-5-(5-chloropyridin-3-yl)-3-methyl-2-oxopiperidin-3-yl)acetic acid;

2-(6-(4-Chlorophenyl)-5-(5-chloropyridin-3-yl)-1-(1-(cyclopropanesulfonamido)butan-2-yl)-3-methyl-2-oxopiperidin-3-yl)acetic acid;

2-(6-(4-Chlorophenyl)-5-(5-chloropyridin-3-yl)-3-methyl-1-(1-(N-methylcyclopropanesulfonamido)butan-2-yl)-2-oxopiperidin-3-yl)acetic acid;

2-(5-(3-Chlorophenyl)-6-(5-chloropyridin-2-yl)-1-(1-(ethylsulfonyl)butan-2-yl)-3-methyl-2-oxopiperidin-3-yl)acetic acid;

2-(5-(3-Chlorophenyl)-6-(4-chlorophenyl)-3-methyl-1-(1-(morpholin-2-yl)propyl)-2-oxopiperidin-3-yl)acetic acid;

2-(5-(3-Chlorophenyl)-6-(4-chlorophenyl)-1-(1-(N-methylcyclopropanesulfonamido)butan-2-yl)-3-(2-morpholinoethyl)-2-oxopiperidin-3-yl)acetic acid;

2-(5-(3-Chlorophenyl)-6-(4-chlorophenyl)-3-(2-(1,1-dioxidothiomorpholino)ethyl)-1-(1-(N-methylcyclopropanesulfonamido)butan-2-yl)-2-oxopiperidin-3-yl)acetic acid;

2-(5-(3-Chlorophenyl)-6-(4-chlorophenyl)-1-(1-(N-methylcyclopropanesulfonamido)butan-2-yl)-2-oxo-3-(2-(pyrrolidin-1-yl)ethyl)piperidin-3-yl)acetic acid;

2-(5-(3-Chlorophenyl)-6-(4-chlorophenyl)-3-(2-(dimethylamino)ethyl)-1-(1-(N-methylcyclopropanesulfonamido)butan-2-yl)-2-oxopiperidin-3-yl)acetic acid;

2-(5-(3-Chlorophenyl)-6-(4-chlorophenyl)-1-(1-(N-methylcyclopropanesulfonamido)butan-2-yl)-3-(2-morpholinoethyl)-2-oxopiperidin-3-yl)acetamide;

7-(3-Chlorophenyl)-6-(4-chlorophenyl)-5-(1-(N-methylcyclopropanesulfonamido)butan-2-yl)-4-oxo-5-azaspiro[2.5]octane-1-carboxylic acid;

2-(5-(3-Chlorophenyl)-6-(4-chlorophenyl)-1-(1,2-dihydroxypentan-3-yl)-3-methyl-2-oxopiperidin-3-yl)acetic acid;

2-(5-(3-Chlorophenyl)-6-(4-chlorophenyl)-1-(1-cyclopropyl-1-hydroxybutan-2-yl)-3-methyl-2-oxopiperidin-3-yl)acetic acid;

2-(5-(3-Chlorophenyl)-6-(4-chlorophenyl)-1-isopropyl-6-methyl-2-oxopiperidin-3-yl)acetic acid;

5-(3-chlorophenyl)-6-(4-chlorophenyl)-1-(1-(1,1-dioxidoisothiazolidin-2-yl)butan-2-yl)-3-((6-methoxypyridin-2-yl)methyl)piperidin-2-one;

5-(3-Chlorophenyl)-6-(4-chlorophenyl)-1-(1-(1,1-dioxidoisothiazolidin-2-yl)butan-2-yl)-3-((6-hydroxypyridin-2-yl)methyl)piperidin-2-one;

5-(3-Chlorophenyl)-6-(4-chlorophenyl)-1-(1-(1,1-dioxidoisothiazolidin-2-yl)butan-2-yl)-3-((6-methoxypyridin-2-yl)methyl)-3-methylpiperidin-2-one;

5-(3-Chlorophenyl)-6-(4-chlorophenyl)-1-(1-(1,1-dioxidoisothiazolidin-2-yl)butan-2-yl)-3-((6-hydroxypyridin-2-yl)methyl)-3-methylpiperidin-2-one;

(5-(3-chlorophenyl)-6-(4-chlorophenyl)-1-(1-cyclopropyl-2-(ethylsulfonyl)ethyl)-3-(2-hydroxy-2-oxopropyl)-3-methylpiperidin-2-one;

2-(5-(3-Chlorophenyl)-6-(4-chlorophenyl)-1-(diethylamino)-3-methyl-2-oxopiperidin-3-yl)acetic acid;

2-(5-(3-Chlorophenyl)-6-(4-chlorophenyl)-1-(dimethylamino)-3-methyl-2-oxopiperidin-3-yl)acetic acid; or

6-(3-chlorophenyl)-5-(4-chlorophenyl)-3-ethyl-2,7a-dimethylhexahydrofuro[2,3-b]oxazolo[3,2-a]pyridin-9(5H)-one.

27. A compound, or a pharmaceutically acceptable salt thereof, selected from:

2-((3R,5R,6S)-5-(3-Chlorophenyl)-6-(4-chlorophenyl)-1-((S)-1-cyclopropyl-2-(methylsulfonyl)ethyl)-3-methyl-2-oxopiperidin-3-yl)acetic acid;

2-((3R,5R,6S)-5-(3-Chlorophenyl)-6-(4-chlorophenyl)-1-((S)-1-(isopropylsulfonyl)-3-methylbutan-2-yl)-3-methyl-2-oxopiperidin-3-yl)acetic acid;

2-((3R,5R,6S)-1-((S)-1-(tert-butylsulfonyl)butan-2-yl)-5-(3-chlorophenyl)-6-(4-chlorophenyl)-3-methyl-2-oxopiperidin-3-yl)acetic acid;

2-((3R,5R,6S)-5-(3-chlorophenyl)-6-(4-chlorophenyl)-1-((S)-1-(isopropylsulfonyl)butan-2-yl)-3-methyl-2-oxopiperidin-3-yl)acetic acid;

2-((3R,5R,6S)-5-(3-Chlorophenyl)-6-(4-chlorophenyl)-1-((S)-1-(isopropylsulfonyl)-3,3-dimethylbutan-2-yl)-3-methyl-2-oxopiperidin-3-yl)acetic acid;

2-((3R,5R,6S)-5-(3-Chlorophenyl)-6-(4-chlorophenyl)-1-((S)-1-(ethylsulfonyl)-3-methylbutan-2-yl)-3-methyl-2-oxopiperidin-3-yl)acetic acid;

2-((3R,5R,6S)-5-(3-Chlorophenyl)-6-(4-chlorophenyl)-1-((S)-1-(ethylsulfonyl)butan-2-yl)-3-methyl-2-oxopiperidin-3-yl)acetic acid;

2-((3R,5R,6S)-5-(3-chlorophenyl)-6-(4-chlorophenyl)-1-((S)-1-cyclopropyl-2-(N-phenylcyclopropanesulfonamido)ethyl)-3-methyl-2-oxopiperidin-3-yl)acetic acid; or

2-((3R,5R,6S)-5-(3-Chlorophenyl)-6-(4-chlorophenyl)-1-((S)-1-((cyclopropylmethyl)sulfonyl)butan-2-yl)-3-methyl-2-oxopiperidin-3-yl)acetic acid.

28. A compound, or a pharmaceutically acceptable salt thereof, selected from:

2-(-5-(3-Chlorophenyl)-6-(4-chlorophenyl)-1-(-1-cyclopropyl-2-(methylsulfonyl)ethyl)-3-methyl-2-oxopiperidin-3-yl)acetic acid;

2-(-5-(3-Chlorophenyl)-6-(4-chlorophenyl)-1-(-1-(isopropylsulfonyl)-3-methylbutan-2-yl)-3-methyl-2-oxopiperidin-3-yl)acetic acid;

2-(-1-(-1-(tert-butylsulfonyl)butan-2-yl)-5-(3-chlorophenyl)-6-(4-chlorophenyl)-3-methyl-2-oxopiperidin-3-yl)acetic acid;

2-(-5-(3-chlorophenyl)-6-(4-chlorophenyl)-1-(-1-(isopropylsulfonyl)butan-2-yl)-3-methyl-2-oxopiperidin-3-yl)acetic acid;

2-(-5-(3-Chlorophenyl)-6-(4-chlorophenyl)-1-(-1-(isopropylsulfonyl)-3,3-dimethylbutan-2-yl)-3-methyl-2-oxopiperidin-3-yl)acetic acid;

2-(-5-(3-Chlorophenyl)-6-(4-chlorophenyl)-1-(-1-(ethylsulfonyl)-3-methylbutan-2-yl)-3-methyl-2-oxopiperidin-3-yl)acetic acid;

2-(-5-(3-Chlorophenyl)-6-(4-chlorophenyl)-1-(-1-(ethylsulfonyl)butan-2-yl)-3-methyl-2-oxopiperidin-3-yl)acetic acid;

2-(-5-(3-chlorophenyl)-6-(4-chlorophenyl)-1-(-1-cyclopropyl-2-(N-phenylcyclopropanesulfonamido)ethyl)-3-methyl-2-oxopiperidin-3-yl)acetic acid;

2-(-5-(3-Chlorophenyl)-6-(4-chlorophenyl)-1-(-1-((cyclopropylmethyl)sulfonyl)butan-2-yl)-3-methyl-2-oxopiperidin-3-yl)acetic acid;

2-(-5-(3-Chlorophenyl)-6-(4-chlorophenyl)-1-(-1-cyclopropyl-2-(methylsulfonyl)ethyl)-3-methyl-2-oxopiperidin-3-yl)acetic acid;

2-(-5-(3-Chlorophenyl)-6-(4-chlorophenyl)-1-(-1-(isopropylsulfonyl)-3-methylbutan-2-yl)-3-methyl-2-oxopiperidin-3-yl)acetic acid; or

2-(-1-(-1-(tert-butylsulfonyl)butan-2-yl)-5-(3-chlorophenyl)-6-(4-chlorophenyl)-3-methyl-2-oxopiperidin-3-yl)acetic acid.

29. A pharmaceutical composition comprising a compound of any one of claims 1 to 28, or a pharmaceutically acceptable salt thereof, together with a pharmaceutically acceptable exipient, diluent or carrier.

30. The use of an effective dosage amount of a compound according to any one of claim 1 to 28, or a pharmaceutically acceptable salt thereof, for the manufacture of a medicament for the treatment of cancer.

31. The compound of 2-((3R,5R,6S)-5-(3-chlorophenyl)-6-(4-chlorophenyl)-1-((S)-1-(isopropylsulfonyl)-3-methylbutan-2-yl)-3-methyl-2-oxopiperidin-3-yl)acetic acid.

32. The compound of 2-((3R,5R,6S)-5-(3-chlorophenyl)-6-(4-chlorophenyl)-1-((S)-1-(isopropylsulfonyl)-3-methylbutan-2-yl)-3-methyl-2-oxopiperidin-3-yl)acetic acid, or a pharmaceutically acceptable salt thereof.

33. A pharmaceutical composition comprising 2-((3R,5R,6S)-5-(3-chlorophenyl)-6-(4-chlorophenyl)-1-((S)-1-(isopropylsulfonyl)-3-methylbutan-2-yl)-3-methyl-2-oxopiperidin-3-yl)acetic acid together with a pharmaceutically acceptable excipient, diluent or carrier.

34. A pharmaceutical composition comprising 2-((3R,5R,6S)-5-(3-chlorophenyl)-6-(4-chlorophenyl)-1-((S)-1-(isopropylsulfonyl)-3-methylbutan-2-yl)-3-methyl-2-oxopiperidin-3-yl)acetic acid, or a pharmaceutically acceptable salt thereof, together with a pharmaceutically acceptable excipient, diluent or carrier.