CLAIMS

1. A compound of Formula (I):

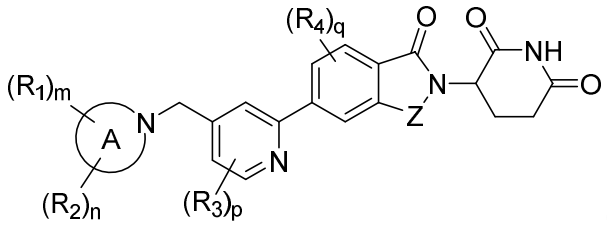

(I)

or a salt thereof, wherein:

Z is CR_6R_6 or C=O;

Ring A is azetidinyl, pyrrolidinyl, piperidinyl, azepanyl, tetrahydropyridazinyl, 1,4-azaphosphinane 4-oxide, pyrazolyl, isoindolinyl, dihydropyrrolo[3,4-c]pyridinyl, decahydroquinolinyl, tetrahydropyridinyl, tetrahydroisoquinolinyl, tetrahydronaphthyridinyl, hexahydrocyclopenta[c]pyrrolyl, hexahydrofuro[3,4-c] pyrrolyl, tetrahydropyrazolo[4,3-c]pyridinyl, tetrahydroisoxazolo[4,5-c]pyridinyl, tetrahydro[1,2,4]triazolo[4,3-a]pyrazinyl, octahydroisoindolyl, octahydropyrrolo[3,4-b]pyridinyl, octahydrocyclopenta[c]pyrrolyl, octahydropyrrolo[3,4-c]pyrrolyl, azaspiro[3.3]heptanyl, diazaspiro[3.3]heptanyl, oxaazaspiro[3.3]heptanyl, oxaazabicyclo[3.1.1]heptanyl, diazaspiro[3.4]octanyl, oxaazaspiro[3.4]octanyl, azaspiro[3.5]nonanyl, oxaazaspiro[3.5]nonanyl, diazaspiro[3.5]nonanyl, diazaspiro[4.4]nonanyl, azaspiro[4.5]decanyl, diazaspiro[4.5]decanyl, oxaazaspiro[4.5]decanyl, diazaspiro[4.5]decanonyl, oxadiazaspiro[4.5]decanyl, spiro[indoline-3,4'-piperidinyl], 2H-spiro[benzofuran-3,4'-piperidinyl], 3H-spiro[isobenzofuran-1,4'-piperidinyl], 2,3-dihydrospiro[indene-1,4'-piperidinyl], azabicyclo[3.1.0]hexanyl, azabicyclo[3.1.1]heptanyl, oxaazabicyclo[3.1.1]heptanyl, azabicyclo[3.2.1]octanyl, diazabicyclo[3.2.1]octanyl, or oxaazabicyclo[3.2.1]octanyl;

R_1 is F, –CN, –OH, $C_{1\text{-}4}$ alkyl, $C_{1\text{-}3}$ fluoroalkyl, $C_{1\text{-}3}$ hydroxyalkyl, $–CH_2OCH_3$, $–C(O)(C_{1\text{-}4}$ alkyl), –C(O)OH, $–C(O)O(C_{1\text{-}4}$ alkyl), $–C(O)NR_yR_y$, $–CH_2NR_xC(O)OC(CH_3)_3$, $–NR_xC(O)OCH_3$, $–NR_xC(O)OC(CH_3)_3$, $–C(O)NR_x$(cyclohexyl), $–S(O)_2CH_3$, –P(O)(OH)O(phenyl), $–CH_2$(phenyl), –C(O)(cyclopropyl), –C(O)(phenyl), $–NR_x$(phenyl), $–CH_2NR_xC(O)$(phenyl), $–NR_xC(O)$(phenyl), $–CH_2O$(fluorophenyl), $–CH_2O$(chloropyridinyl), $–NR_xS(O)_2CH_3$,

$-NR_xS(O)_2$(phenyl), cyclopropyl, methyl oxadiazolyl, methylisoxazolyl, thiophenyl, $-O$(phenyl), $-O$(tert-butoxycarbonyl)phenyl), $-O$((tert-butoxycarbonyl)amino)phenyl), or phenyl substituted with zero, 1, or 2 R_{1a};

each R_{1a} is independently F, Cl, $-OH$, $-CH_3$, $-CHF_2$, $-CF_3$, or $-S(O)_2CH_3$;

each R_2 is independently F, $-CN$, $-OH$, $-CH_3$, $-CF_3$, $-C(CH_3)_2OH$, or $-C(O)C(CH_3)_3$;

each R_3 is independently F, Cl, $-CH_3$, $-CF_3$, $-OCH_3$, $-OCF_3$, or $-NH_2$;

each R_4 is independently F, Cl, or $-CH_3$;

each R_6 is independently hydrogen or C_{1-3} alkyl;

R_x is hydrogen or $-CH_3$;

each R_y is independently hydrogen or C_{1-4} alkyl;

m is zero or 1;

n is zero, 1, or 2;

p is zero, 1, or 2; and

q is zero, 1, 2, or 3;

with the provisos that:

(1) if Ring A is azetidinyl, pyrrolidinyl, or piperidinyl, then m is 1;

(2) if Ring A is azetidinyl, pyrrolidinyl, or piperidinyl; m is 1; and R_1 is C_{1-4} alkyl, C_{1-2} fluoroalkyl, $-C(O)(C_{1-3}$ alkyl), $-C(O)NR_yR_y$, $-CH_2$(phenyl), phenyl, or methylphenyl; then R_2 is F, $-CN$, $-OH$, $-CF_3$, $-C(CH_3)_2OH$, or $-C(O)C(CH_3)_3$.

2. The compound according to claim 1 or a salt thereof, wherein Z is CR_6R_6.

3. The compound according to claim 1 or a salt thereof, wherein Z is C=O.

4. The compound according to claim 1 or a salt thereof, wherein R_1 is F, $-CN$, $-OH$, $-CH_3$, $-C(CH_3)_3$, $-CF_2CH_2CH_3$, $-CH_2OH$, $-CH(CH_3)OH$, $-C(CH_3)_2OH$, $-CH_2OCH_3$, $-C(O)CH_3$, $-C(O)OH$, $-C(O)OCH_3$, $-C(O)OCH_2CH_3$, $-C(O)OCH(CH_3)_2$, $-C(O)OC(CH_3)_3$, $-C(O)NH_2$, $-CH_2NHC(O)OC(CH_3)_3$, $-NHC(O)OCH_3$, $-NHC(O)OC(CH_3)_3$, $-N(CH_3)C(O)OCH_3$, $-N(CH_3)C(O)OC(CH_3)_3$, $-C(O)NHC(CH_3)_3$, $-C(O)NH$(cyclohexyl), $-S(O)_2CH_3$, $-P(O)(OH)O$(phenyl), $-CH_2$(phenyl), $-C(O)$(cyclopropyl), $-C(O)$(phenyl), $-NH$(phenyl), $-N(CH_3)$(phenyl),

–$CH_2NHC(O)$(phenyl), –$CH_2N(CH_3)C(O)$(phenyl), –$N(CH_3)C(O)$(phenyl), –CH_2O(fluorophenyl), –CH_2O(chloropyridinyl), –$N(CH_3)S(O)_2CH_3$, –$N(CH_3)S(O)_2$(phenyl), cyclopropyl, methyl oxadiazolyl, methylisoxazolyl, thiophenyl, –O(phenyl), –O(tert-butoxycarbonyl)phenyl), –O((tert-butoxycarbonyl)amino)phenyl), or phenyl substituted with zero, 1, or 2 R_{1a}.

5. The compound according to claim 1 or a salt thereof, wherein:
Ring A is azetidinyl, pyrrolidinyl, or piperidinyl;
m is 1;
R_1 is F, –CN, –OH, $–CH_3$, $–C(CH_3)_3$, $–CF_2CH_2CH_3$, $–CH_2OH$, $–CH(CH_3)OH$, $–C(CH_3)_2OH$, $–CH_2OCH_3$, $–C(O)CH_3$, –C(O)OH, $–C(O)OCH_3$, $–C(O)OCH_2CH_3$, $–C(O)OCH(CH_3)_2$, $–C(O)OC(CH_3)_3$, $–C(O)NH_2$, $–CH_2NHC(O)OC(CH_3)_3$, $–NHC(O)OCH_3$, $–NHC(O)OC(CH_3)_3$, $–N(CH_3)C(O)OCH_3$, $–N(CH_3)C(O)OC(CH_3)_3$, $–C(O)NHC(CH_3)_3$, –C(O)NH(cyclohexyl), $–S(O)_2CH_3$, –P(O)(OH)O(phenyl), $–CH_2$(phenyl), –C(O)(cyclopropyl), –C(O)(phenyl), –NH(phenyl), $–N(CH_3)$(phenyl), $–CH_2NHC(O)$(phenyl), $–CH_2N(CH_3)C(O)$(phenyl), $–N(CH_3)C(O)$(phenyl), $–CH_2O$(fluorophenyl), $–CH_2O$(chloropyridinyl), $–N(CH_3)S(O)_2CH_3$, $–N(CH_3)S(O)_2$(phenyl), cyclopropyl, methyl oxadiazolyl, methylisoxazolyl, thiophenyl, –O(phenyl), –O(tert-butoxycarbonyl)phenyl), –O((tert-butoxycarbonyl)amino)phenyl), or phenyl substituted with zero, 1, or 2 R_{1a}; and
R_2 is F, –CN, –OH, $–CF_3$, $–C(CH_3)_2OH$, or $–C(O)C(CH_3)_3$.

6. The compound according to claim 1 or a salt thereof, wherein Ring A is azetidinyl.

7. The compound according to claim 1 or a salt thereof, wherein Ring A is pyrrolyl.

8. The compound according to claim 1 or a salt thereof, wherein Ring A is piperidinyl.

9. The compound according to any one of claims 1-6 or a salt thereof, wherein:
R_1 is $–C(CH_3)_3$, $–C(CH_3)_2OH$, $–CH_2OCH_3$, –C(O)OH, $–C(O)OCH_3$, $–C(O)OC(CH_3)_3$, $–C(O)NH_2$, $–CH_2NHC(O)OC(CH_3)_3$, $–NHC(O)OC(CH_3)_3$, $–N(CH_3)C(O)OC(CH_3)_3$,

$-S(O)_2CH_3$, or $-P(O)(OH)O$(phenyl); and

m is 1.

10. The compound according to any one of claims 1-6 or a salt thereof, wherein:

R_1 is phenyl substituted with zero, 1, or 2 R_{1a}; and

m is 1.

11. The compound according to any one of claims 1-6 or a salt thereof, wherein:

R_1 is:

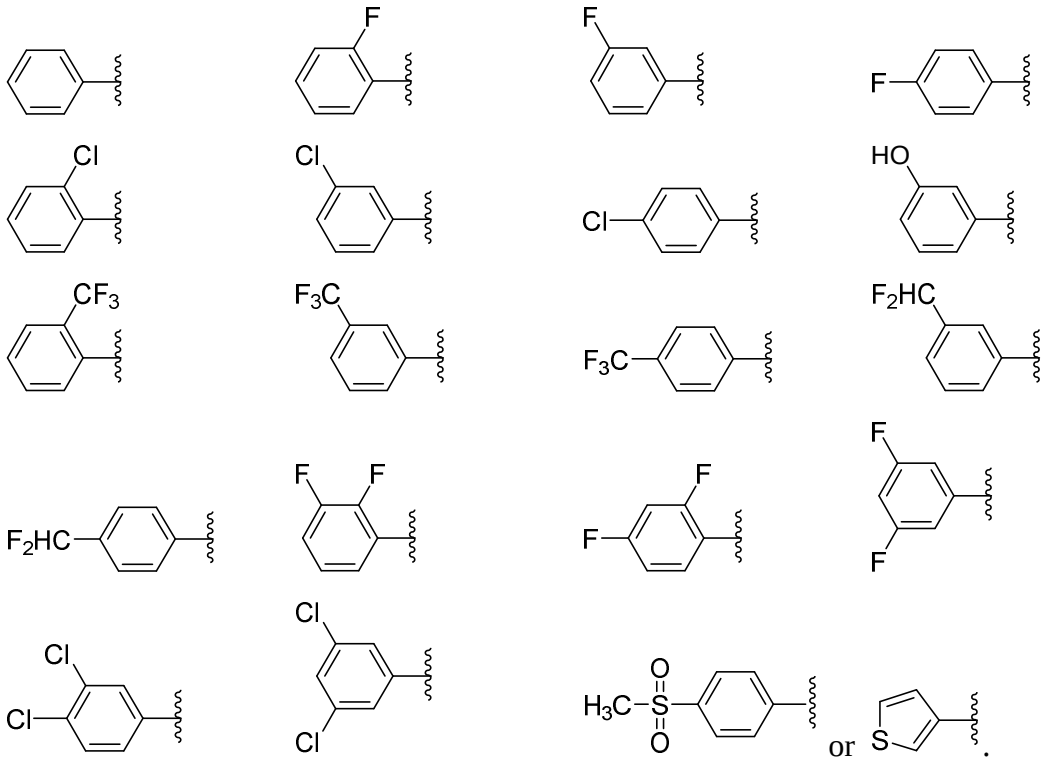

12. The compound according to claim 1 or a salt thereof, wherein said compound is:

3-(5-(5-chloro-4-((3-(3,4-difluorophenyl)azetidin-1-yl)methyl)pyridin-2-yl)-1-oxoisoindolin-2-yl)piperidine-2,6-dione (1);

3-(5-(5-fluoro-4-((3-(methoxymethyl)azetidin-1-yl)methyl)pyridin-2-yl)-1-oxoisoindolin-2-yl)piperidine-2,6-dione (2);

3-(5-(4-((3-(3,4-difluorophenyl)azetidin-1-yl)methyl)-5-fluoropyridin-2-yl)-1-oxoisoindolin-2-yl)piperidine-2,6-dione (3);

3-(5-(5-fluoro-4-((3-(4-fluorophenyl)azetidin-1-yl)methyl)pyridin-2-yl)-1-

oxoisoindolin-2-yl)piperidine-2,6-dione (4);

3-(5-(5-fluoro-4-((3-hydroxy-3-phenylazetidin-1-yl)methyl)pyridin-2-yl)-1-oxoisoindolin-2-yl)piperidine-2,6-dione (5);

3-(5-(4-((3-(3,4-difluorophenyl)azetidin-1-yl)methyl)-3-fluoropyridin-2-yl)-1-oxoisoindolin-2-yl)piperidine-2,6-dione (6);

3-(5-(3-fluoro-4-((3-(methoxymethyl)azetidin-1-yl)methyl)pyridin-2-yl)-1-oxoisoindolin-2-yl)piperidine-2,6-dione (7);

3-(5-(3-fluoro-4-((2-(4-fluorophenyl)azetidin-1-yl)methyl)pyridin-2-yl)-1-oxoisoindolin-2-yl)piperidine-2,6-dione (8);

3-(5-(3-fluoro-4-((3-hydroxy-3-phenylazetidin-1-yl)methyl)pyridin-2-yl)-1-oxoisoindolin-2-yl)piperidine-2,6-dione (9);

3-(5-(4-((2-(3-fluorophenyl)azetidin-1-yl)methyl)pyridin-2-yl)-1-oxoisoindolin-2-yl) piperidine-2,6-dione (10);

3-(5-(4-((3-(3-fluorophenyl)azetidin-1-yl)methyl)pyridin-2-yl)-1-oxoisoindolin-2-yl) piperidine-2,6-dione (11);

3-(5-(4-((3-(2-fluorophenyl)azetidin-1-yl)methyl)pyridin-2-yl)-1-oxoisoindolin-2-yl) piperidine-2,6-dione (12);

3-(5-(4-((3-(4-fluorophenyl)azetidin-1-yl)methyl)pyridin-2-yl)-1-oxoisoindolin-2-yl) piperidine-2,6-dione (13);

3-(5-(4-((3-(2-chlorophenyl)azetidin-1-yl)methyl)pyridin-2-yl)-1-oxoisoindolin-2-yl) piperidine-2,6-dione (14);

3-(5-(4-((3-(3-chlorophenyl)azetidin-1-yl)methyl)pyridin-2-yl)-1-oxoisoindolin-2-yl) piperidine-2,6-dione (15);

3-(5-(4-((3-(4-chlorophenyl)azetidin-1-yl)methyl)pyridin-2-yl)-1-oxoisoindolin-2-yl) piperidine-2,6-dione (16);

3-(1-oxo-5-(4-((3-(2-(trifluoromethyl)phenyl)azetidin-1-yl)methyl)pyridin-2-yl) isoindolin-2-yl)piperidine-2,6-dione (17);

3-(1-oxo-5-(4-((3-(3-(trifluoromethyl)phenyl)azetidin-1-yl)methyl)pyridin-2-yl) isoindolin-2-yl)piperidine-2,6-dione (18);

3-(1-oxo-5-(4-((3-(4-(trifluoromethyl)phenyl)azetidin-1-yl)methyl)pyridin-2-yl) isoindolin-2-yl)piperidine-2,6-dione (19);

3-(5-(4-((3-(3-(difluoromethyl)phenyl)azetidin-1-yl)methyl)pyridin-2-yl)-1-

oxoisoindolin-2-yl)piperidine-2,6-dione (20);

3-(5-(4-((3-(4-(difluoromethyl)phenyl)azetidin-1-yl)methyl)pyridin-2-yl)-1-oxoisoindolin-2-yl)piperidine-2,6-dione (21);

3-(5-(4-((3-(2,4-difluorophenyl)azetidin-1-yl)methyl)pyridin-2-yl)-1-oxoisoindolin-2-yl)piperidine-2,6-dione (22);

3-(5-(4-((3-(2,3-difluorophenyl)azetidin-1-yl)methyl)pyridin-2-yl)-1-oxoisoindolin-2-yl)piperidine-2,6-dione (23);

3-(5-(4-((3-(3,5-difluorophenyl)azetidin-1-yl)methyl)pyridin-2-yl)-1-oxoisoindolin-2-yl)piperidine-2,6-dione (24);

3-(5-(4-((3-(3,4-dichlorophenyl)azetidin-1-yl)methyl)pyridin-2-yl)-1-oxoisoindolin-2-yl)piperidine-2,6-dione (25);

3-(5-(4-((3-(3,5-dichlorophenyl)azetidin-1-yl)methyl)pyridin-2-yl)-1-oxoisoindolin-2-yl)piperidine-2,6-dione (26);

3-(1-oxo-5-(4-((3-(thiophen-3-yl)azetidin-1-yl)methyl)pyridin-2-yl)isoindolin-2-yl) piperidine-2,6-dione (27);

tert-butyl (1-((2-(2-(2,6-dioxopiperidin-3-yl)-1-oxoisoindolin-5-yl)pyridin-4-yl) methyl)azetidin-3-yl)carbamate (28);

3-(1-oxo-5-(4-((3-(phenylamino)azetidin-1-yl)methyl)pyridin-2-yl)isoindolin-2-yl) piperidine-2,6-dione (29);

3-(5-(4-((3-(methyl(phenyl)amino)azetidin-1-yl)methyl)pyridin-2-yl)-1-oxoisoindolin-2-yl)piperidine-2,6-dione (30);

3-(5-(4-((3-fluoro-3-phenylazetidin-1-yl)methyl)pyridin-2-yl)-1-oxoisoindolin-2-yl) piperidine-2,6-dione (31);

tert-butyl (4-((7-((2-(2-(2,6-dioxopiperidin-3-yl)-1-oxoisoindolin-5-yl)pyridin-4-yl) methyl)-7-azaspiro[3.5]nonan-2-yl)oxy)phenyl)carbamate (32);

3-(5-(4-((3-hydroxyazetidin-1-yl)methyl)pyridin-2-yl)-1-oxoisoindolin-2-yl) piperidine-2,6-dione (33);

3-(5-(4-((3-hydroxy-3-methylazetidin-1-yl)methyl)pyridin-2-yl)-1-oxoisoindolin-2-yl)piperidine-2,6-dione (34);

3-(5-(4-(((2S,3R)-3-hydroxy-2-methylazetidin-1-yl)methyl)pyridin-2-yl)-1-oxoisoindolin-2-yl)piperidine-2,6-dione (35);

3-(5-(4-((3,3-difluoroazetidin-1-yl)methyl)pyridin-2-yl)-1-oxoisoindolin-2-yl)

piperidine-2,6-dione (36);

3-(5-(4-((3-hydroxy-3-phenylazetidin-1-yl)methyl)pyridin-2-yl)-1-oxoisoindolin-2-yl)piperidine-2,6-dione (37);

3-(1-oxo-5-(4-((3-phenoxyazetidin-1-yl)methyl)pyridin-2-yl)isoindolin-2-yl) piperidine-2,6-dione (38);

3-(5-(4-(((S)-3-hydroxypyrrolidin-1-yl)methyl)pyridin-2-yl)-1-oxoisoindolin-2-yl) piperidine-2,6-dione (39);

3-(5-(4-(((R)-3-hydroxypyrrolidin-1-yl)methyl)pyridin-2-yl)-1-oxoisoindolin-2-yl) piperidine-2,6-dione (40);

3-(5-(4-(((S)-3-fluoropyrrolidin-1-yl)methyl)pyridin-2-yl)-1-oxoisoindolin-2-yl) piperidine-2,6-dione (41);

3-(5-(4-(((R)-3-fluoropyrrolidin-1-yl)methyl)pyridin-2-yl)-1-oxoisoindolin-2-yl) piperidine-2,6-dione (42);

3-(5-(4-((3-hydroxy-3-phenylpyrrolidin-1-yl)methyl)pyridin-2-yl)-1-oxoisoindolin-2-yl)piperidine-2,6-dione (43);

3-(1-oxo-5-(4-((1-phenyl-3-azabicyclo[3.1.0]hexan-3-yl)methyl)pyridin-2-yl) isoindolin-2-yl)piperidine-2,6-dione (44);

tert-butyl 2-((2-(2-(2,6-dioxopiperidin-3-yl)-1-oxoisoindolin-5-yl)pyridin-4-yl) methyl)-6-oxa-2,9-diazaspiro[4.5]decane-9-carboxylate (45);

3-(1-oxo-5-(4-((3-phenoxypyrrolidin-1-yl)methyl)pyridin-2-yl)isoindolin-2-yl) piperidine-2,6-dione (46);

3-(5-(4-((4-(3-methyl-1,2,4-oxadiazol-5-yl)piperidin-1-yl)methyl)pyridin-2-yl)-1-oxoisoindolin-2-yl)piperidine-2,6-dione (47);

3-(5-(4-((4-hydroxy-4-phenylpiperidin-1-yl)methyl)pyridin-2-yl)-1-oxoisoindolin-2-yl)piperidine-2,6-dione (48);

1-((2-(2-(2,6-dioxopiperidin-3-yl)-1-oxoisoindolin-5-yl)pyridin-4-yl)methyl)-4-phenylpiperidine-4-carbonitrile (49);

3-(1-oxo-5-(4-((4-phenoxypiperidin-1-yl)methyl)pyridin-2-yl)isoindolin-2-yl) piperidine-2,6-dione (50);

3-(1-oxo-5-(4-(spiro[indoline-3,4'-piperidin]-1'-ylmethyl)pyridin-2-yl)isoindolin-2-yl) piperidine-2,6-dione (51);

3-(5-(4-((2H-spiro[benzofuran-3,4'-piperidin]-1'-yl)methyl)pyridin-2-yl)-1-

oxoisoindolin-2-yl)piperidine-2,6-dione (52);

3-(5-(4-((2,3-dihydrospiro[indene-1,4'-piperidin]-1'-yl)methyl)pyridin-2-yl)-1-oxoisoindolin-2-yl)piperidine-2,6-dione (53);

3-(5-(4-((4-hydroxypiperidin-1-yl)methyl)pyridin-2-yl)-1-oxoisoindolin-2-yl) piperidine-2,6-dione (54);

3-(5-(4-((4-(2-hydroxypropan-2-yl)piperidin-1-yl)methyl)pyridin-2-yl)-1-oxoisoindolin-2-yl)piperidine-2,6-dione (55);

3-(5-(4-((2-hydroxy-7-azaspiro[3.5]nonan-7-yl)methyl)pyridin-2-yl)-1-oxoisoindolin-2-yl)piperidine-2,6-dione (56);

3-(5-(4-((4-(4-(methylsulfonyl)phenyl)piperidin-1-yl)methyl)pyridin-2-yl)-1-oxoisoindolin-2-yl)piperidine-2,6-dione (57);

3-(5-(4-((4-(3-hydroxyphenyl)piperidin-1-yl)methyl)pyridin-2-yl)-1-oxoisoindolin-2-yl)piperidine-2,6-dione (58);

3-(1-oxo-5-(4-((4-(2-(trifluoromethyl)phenyl)piperidin-1-yl)methyl)pyridin-2-yl) isoindolin-2-yl)piperidine-2,6-dione (59);

3-(5-(4-((4-(3-chlorophenyl)piperidin-1-yl)methyl)pyridin-2-yl)-1-oxoisoindolin-2-yl) piperidine-2,6-dione (60);

3-(5-(4-((4-(4-chlorophenyl)piperidin-1-yl)methyl)pyridin-2-yl)-1-oxoisoindolin-2-yl) piperidine-2,6-dione (61);

3-(5-(4-((4-(2-fluorophenyl)piperidin-1-yl)methyl)pyridin-2-yl)-1-oxoisoindolin-2-yl) piperidine-2,6-dione (62);

3-(5-(4-((4-(3-fluorophenyl)piperidin-1-yl)methyl)pyridin-2-yl)-1-oxoisoindolin-2-yl) piperidine-2,6-dione (63);

3-(5-(4-((3-oxa-6-azabicyclo[3.1.1]heptan-6-yl)methyl)pyridin-2-yl)-1-oxoisoindolin-2-yl)piperidine-2,6-dione (64);

3-(5-(4-((6-oxa-3-azabicyclo[3.1.1]heptan-3-yl)methyl)pyridin-2-yl)-1-oxoisoindolin-2-yl)piperidine-2,6-dione (65);

3-(5-(4-((8-oxa-3-azabicyclo[3.2.1]octan-3-yl)methyl)pyridin-2-yl)-1-oxoisoindolin-2-yl)piperidine-2,6-dione (66);

methyl 4-((7-((2-(2-(2,6-dioxopiperidin-3-yl)-1-oxoisoindolin-5-yl)pyridin-4-yl) methyl)-7-azaspiro[3.5]nonan-2-yl)oxy)benzoate (67);

3-(5-(4-((6-oxa-2,9-diazaspiro[4.5]decan-2-yl)methyl)pyridin-2-yl)-1-oxoisoindolin-

2-yl)piperidine-2,6-dione (68);

3-(5-(4-((9-benzoyl-6-oxa-2,9-diazaspiro[4.5]decan-2-yl)methyl)pyridin-2-yl)-1-oxoisoindolin-2-yl)piperidine-2,6-dione (69);

3-(5-(4-((2-(2-hydroxypropan-2-yl)azetidin-1-yl)methyl)pyridin-2-yl)-1-oxoisoindolin-2-yl)piperidine-2,6-dione (70);

3-(5-(4-((3-(methoxymethyl)azetidin-1-yl)methyl)pyridin-2-yl)-1-oxoisoindolin-2-yl) piperidine-2,6-dione (71);

3-(5-(4-((3,6-dihydropyridin-1(2H)-yl)methyl)pyridin-2-yl)-1-oxoisoindolin-2-yl) piperidine-2,6-dione (72);

phenyl hydrogen (1-((2-(2-(2,6-dioxopiperidin-3-yl)-1-oxoisoindolin-5-yl)pyridin-4-yl)methyl)pyrrolidin-2-yl)phosphonate (73);

3-(5-(4-((4-methyl-4-oxido-1,4-azaphosphinan-1-yl)methyl)pyridin-2-yl)-1-oxoisoindolin-2-yl)piperidine-2,6-dione (74);

1-((2-(2-(2,6-dioxopiperidin-3-yl)-1-oxoisoindolin-5-yl)pyridin-4-yl) methyl)azetidine-2-carboxylic acid (75);

3-(5-(4-((3,3-difluoro-2-phenylazetidin-1-yl)methyl)pyridin-2-yl)-1-oxoisoindolin-2-yl)piperidine-2,6-dione (76);

3-(5-(4-((2-(4-fluorophenyl)azetidin-1-yl)methyl)pyridin-2-yl)-1-oxoisoindolin-2-yl) piperidine-2,6-dione (77);

3-(5-(4-((3-(3,4-difluorophenyl)azetidin-1-yl)methyl)pyridin-2-yl)-1-oxoisoindolin-2-yl)piperidine-2,6-dione (78);

1-((2-(2-(2,6-dioxopiperidin-3-yl)-1-oxoisoindolin-5-yl)pyridin-4-yl) methyl)azetidine-2-carboxamide (79);

methyl 1-((2-(2-(2,6-dioxopiperidin-3-yl)-1-oxoisoindolin-5-yl)pyridin-4-yl) methyl)azetidine-2-carboxylate (80);

3-(5-(4-((2-azaspiro[3.3]heptan-2-yl)methyl)pyridin-2-yl)-1-oxoisoindolin-2-yl)piperidine-2,6-dione (81);

3-(5-(4-((2-oxa-6-azaspiro[3.3]heptan-6-yl)methyl)pyridin-2-yl)-1-oxoisoindolin-2-yl)piperidine-2,6-dione (82);

3-(5-(4-((6-oxa-2-azaspiro[3.4]octan-2-yl)methyl)pyridin-2-yl)-1-oxoisoindolin-2-yl)piperidine-2,6-dione (83);

3-(5-(4-((3-(methylsulfonyl)azetidin-1-yl)methyl)pyridin-2-yl)-1-oxoisoindolin-2-

yl)piperidine-2,6-dione (84);

tert-butyl ((1-((2-(2-(2,6-dioxopiperidin-3-yl)-1-oxoisoindolin-5-yl)pyridin-4-yl)methyl)azetidin-3-yl)methyl)carbamate (85);

tert-butyl (1-((2-(2-(2,6-dioxopiperidin-3-yl)-1-oxoisoindolin-5-yl)pyridin-4-yl)methyl)azetidin-3-yl)(methyl)carbamate (86);

3-(5-(3-fluoro-4-((4-(2-hydroxypropan-2-yl)piperidin-1-yl)methyl)pyridin-2-yl)-1-oxoisoindolin-2-yl)piperidine-2,6-dione (87);

3-(5-(4-((2-azaspiro[3.3]heptan-2-yl)methyl)-3-fluoropyridin-2-yl)-1-oxoisoindolin-2-yl)piperidine-2,6-dione (88);

3-(5-(3-fluoro-4-((3-(2-hydroxypropan-2-yl)azetidin-1-yl)methyl)pyridin-2-yl)-1-oxoisoindolin-2-yl)piperidine-2,6-dione (89);

3-(5-(3-fluoro-4-(((2S,3R)-3-hydroxy-2-methylazetidin-1-yl)methyl)pyridin-2-yl)-1-oxoisoindolin-2-yl)piperidine-2,6-dione (90);

3-(5-(3-fluoro-4-((4-hydroxy-4-phenylpiperidin-1-yl)methyl)pyridin-2-yl)-1-oxoisoindolin-2-yl)piperidine-2,6-dione (91);

3-(5-(5-fluoro-4-((4-(2-hydroxypropan-2-yl)piperidin-1-yl)methyl)pyridin-2-yl)-1-oxoisoindolin-2-yl)piperidine-2,6-dione (92);

3-(5-(4-((2-azaspiro[3.3]heptan-2-yl)methyl)-5-fluoropyridin-2-yl)-1-oxoisoindolin-2-yl) piperidine-2,6-dione (93);

3-(5-(3-chloro-4-((4-(2-hydroxypropan-2-yl)piperidin-1-yl)methyl)pyridin-2-yl)-1-oxoisoindolin-2-yl)piperidine-2,6-dione (94);

3-(5-(3-chloropyridin-2-yl)-1-oxoisoindolin-2-yl)piperidine-2,6-dione (95);

3-(5-(3-chloro-4-(((R)-2-(2-hydroxypropan-2-yl)pyrrolidin-1-yl)methyl)pyridin-2-yl)-1-oxoisoindolin-2-yl)piperidine-2,6-dione (96);

3-(5-(3-chloro-4-((3-(2-hydroxypropan-2-yl)azetidin-1-yl)methyl)pyridin-2-yl)-1-oxoisoindolin-2-yl)piperidine-2,6-dione (97);

tert-butyl (4-((7-((2-(2-(2,6-dioxopiperidin-3-yl)-1-oxoisoindolin-5-yl)pyridin-4-yl)methyl)-7-azaspiro[3.5]nonan-2-yl)oxy)phenyl)carbamate (98);

3-(5-(4-((3-(methoxymethyl)piperidin-1-yl)methyl)pyridin-2-yl)-1-oxoisoindolin-2-yl)piperidine-2,6-dione (99);

3-(5-(4-((2-oxa-7-azaspiro[3.5]nonan-7-yl)methyl)pyridin-2-yl)-1-oxoisoindolin-2-yl)piperidine-2,6-dione (100);

3-(5-(4-(((1R,5S,6r)-6-(hydroxymethyl)-3-azabicyclo[3.1.0]hexan-3-yl)methyl)pyridin-2-yl)-1-oxoisoindolin-2-yl)piperidine-2,6-dione (101);

3-(5-(4-(((R)-3-(hydroxymethyl)pyrrolidin-1-yl)methyl)pyridin-2-yl)-1-oxoisoindolin-2-yl)piperidine-2,6-dione (102);

3-(5-(4-((6-chloro-1,3-dihydro-2H-pyrrolo[3,4-c]pyridin-2-yl)methyl)pyridin-2-yl)-1-oxoisoindolin-2-yl)piperidine-2,6-dione (103);

3-(5-(4-(((S)-3-(2-hydroxypropan-2-yl)pyrrolidin-1-yl)methyl)pyridin-2-yl)-1-oxoisoindolin-2-yl)piperidine-2,6-dione (104);

3-(5-(4-(((S)-3-(hydroxymethyl)pyrrolidin-1-yl)methyl)pyridin-2-yl)-1-oxoisoindolin-2-yl)piperidine-2,6-dione (105);

3-(5-(4-(((R)-3-(2-hydroxypropan-2-yl)pyrrolidin-1-yl)methyl)pyridin-2-yl)-1-oxoisoindolin-2-yl)piperidine-2,6-dione (106);

3-(5-(4-((3-(1-hydroxyethyl)pyrrolidin-1-yl)methyl)pyridin-2-yl)-1-oxoisoindolin-2-yl)piperidine-2,6-dione (107);

3-(5-(4-((4-(1-hydroxyethyl)piperidin-1-yl)methyl)pyridin-2-yl)-1-oxoisoindolin-2-yl)piperidine-2,6-dione (108);

3-(5-(3-fluoro-4-(((S)-3-(hydroxymethyl)pyrrolidin-1-yl)methyl)pyridin-2-yl)-1-oxoisoindolin-2-yl)piperidine-2,6-dione (109);

3-(5-(3-fluoro-4-(((S)-3-(2-hydroxypropan-2-yl)pyrrolidin-1-yl)methyl)pyridin-2-yl)-1-oxoisoindolin-2-yl)piperidine-2,6-dione (110);

3-(5-(3-fluoro-4-(((R)-3-(2-hydroxypropan-2-yl)pyrrolidin-1-yl)methyl)pyridin-2-yl)-1-oxoisoindolin-2-yl)piperidine-2,6-dione (111);

3-(5-(3-fluoro-4-((3-(1-hydroxyethyl)pyrrolidin-1-yl)methyl)pyridin-2-yl)-1-oxoisoindolin-2-yl)piperidine-2,6-dione (112);

3-(5-(3-fluoro-4-((4-(1-hydroxyethyl)piperidin-1-yl)methyl)pyridin-2-yl)-1-oxoisoindolin-2-yl)piperidine-2,6-dione (113);

3-(5-(3-fluoro-4-(((S)-3-hydroxypyrrolidin-1-yl)methyl)pyridin-2-yl)-1-oxoisoindolin-2-yl)piperidine-2,6-dione (114);

3-(5-(3-fluoro-4-(((R)-3-hydroxypyrrolidin-1-yl)methyl)pyridin-2-yl)-1-oxoisoindolin-2-yl)piperidine-2,6-dione (115);

2-(2,6-dioxopiperidin-3-yl)-5-(4-(((S)-3-(hydroxymethyl)pyrrolidin-1-yl)methyl) pyridin-2-yl)isoindoline-1,3-dione (116);

3-(5-(4-(((R)-3-(2-hydroxypropan-2-yl)pyrrolidin-1-yl)methyl)pyridin-2-yl)-1-oxoisoindolin-2-yl)piperidine-2,6-dione (117);

3-(5-(4-(((S)-3-(2-hydroxypropan-2-yl)pyrrolidin-1-yl)methyl)pyridin-2-yl)-1-oxoisoindolin-2-yl)piperidine-2,6-dione (118);

3-(5-(4-((3-(1-hydroxyethyl)pyrrolidin-1-yl)methyl)pyridin-2-yl)-1-oxoisoindolin-2-yl)piperidine-2,6-dione (119);

3-(5-(4-((4-(2-hydroxypropan-2-yl)piperidin-1-yl)methyl)pyridin-2-yl)-1-oxoisoindolin-2-yl)piperidine-2,6-dione (120);

3-(5-(4-((4-(1-hydroxyethyl)piperidin-1-yl)methyl)pyridin-2-yl)-1-oxoisoindolin-2-yl) piperidine-2,6-dione (121);

3-(5-(4-((2-oxa-7-azaspiro[3.5]nonan-7-yl)methyl)pyridin-2-yl)-1-oxoisoindolin-2-yl) piperidine-2,6-dione (122);

3-(5-(4-(((S)-3-hydroxypyrrolidin-1-yl)methyl)pyridin-2-yl)-1-oxoisoindolin-2-yl) piperidine-2,6-dione (123);

3-(5-(4-(((R)-3-hydroxypyrrolidin-1-yl)methyl)pyridin-2-yl)-1-oxoisoindolin-2-yl) piperidine-2,6-dione (124);

3-(5-(4-((3-hydroxy-3-phenylpyrrolidin-1-yl)methyl)pyridin-2-yl)-1-oxoisoindolin-2-yl)piperidine-2,6-dione (125);

3-(5-(4-((3-hydroxy-3-methylpyrrolidin-1-yl)methyl)pyridin-2-yl)-1-oxoisoindolin-2-yl)piperidine-2,6-dione (126);

(R)-3-((R)-4-fluoro-5-(4-(((S)-3-hydroxypyrrolidin-1-yl)methyl)pyridin-2-yl)-3-methyl-1-oxoisoindolin-2-yl)piperidine-2,6-dione (127);

(S)-3-((R)-4-fluoro-5-(4-(((R)-3-hydroxypyrrolidin-1-yl)methyl)pyridin-2-yl)-3-methyl-1-oxoisoindolin-2-yl)piperidine-2,6-dione (128);

(S)-3-((R)-4-fluoro-5-(4-(((S)-3-(2-hydroxypropan-2-yl)pyrrolidin-1-yl)methyl) pyridin-2-yl)-3-methyl-1-oxoisoindolin-2-yl)piperidine-2,6-dione (129);

(S)-3-((R)-4-fluoro-5-(4-(((R)-3-(2-hydroxypropan-2-yl)pyrrolidin-1-yl)methyl) pyridin-2-yl)-3-methyl-1-oxoisoindolin-2-yl)piperidine-2,6-dione (130);

(S)-3-((R)-4-fluoro-5-(4-(((S)-3-(hydroxymethyl)pyrrolidin-1-yl)methyl)pyridin-2-yl)-3-methyl-1-oxoisoindolin-2-yl)piperidine-2,6-dione (131);

(S)-3-((R)-4-fluoro-5-(4-((4-(2-hydroxypropan-2-yl)piperidin-1-yl)methyl)pyridin-2-yl)-3-methyl-1-oxoisoindolin-2-yl)piperidine-2,6-dione (132);

(S)-3-((R)-4-fluoro-5-(4-(((R)-3-(hydroxymethyl)pyrrolidin-1-yl)methyl)pyridin-2-yl)-3-methyl-1-oxoisoindolin-2-yl)piperidine-2,6-dione (133);

(3S)-3-((3R)-4-fluoro-5-(4-((3-(1-hydroxyethyl)pyrrolidin-1-yl)methyl)pyridin-2-yl)-3-methyl-1-oxoisoindolin-2-yl)piperidine-2,6-dione (134);

(3S)-3-((3R)-4-fluoro-5-(4-((4-(1-hydroxyethyl)piperidin-1-yl)methyl)pyridin-2-yl)-3-methyl-1-oxoisoindolin-2-yl)piperidine-2,6-dione (135);

(S)-3-((R)-5-(4-((2-oxa-7-azaspiro[3.5]nonan-7-yl)methyl)pyridin-2-yl)-4-fluoro-3-methyl-1-oxoisoindolin-2-yl)piperidine-2,6-dione (136);

(S)-3-((R)-4-fluoro-5-(4-((3-hydroxyazetidin-1-yl)methyl)pyridin-2-yl)-3-methyl-1-oxoisoindolin-2-yl)piperidine-2,6-dione (137);

(S)-3-((R)-4-fluoro-5-(4-((3-hydroxy-3-methylazetidin-1-yl)methyl)pyridin-2-yl)-3-methyl-1-oxoisoindolin-2-yl)piperidine-2,6-dione (138);

(3S)-3-((3R)-4-fluoro-5-(4-((3-hydroxy-3-phenylpyrrolidin-1-yl)methyl)pyridin-2-yl)-3-methyl-1-oxoisoindolin-2-yl)piperidine-2,6-dione (139);

(3S)-3-((3R)-4-fluoro-5-(4-((3-hydroxy-3-methylpyrrolidin-1-yl)methyl)pyridin-2-yl)-3-methyl-1-oxoisoindolin-2-yl)piperidine-2,6-dione (140);

(S)-3-((R)-4-fluoro-3-methyl-1-oxo-5-(4-(((R)-3-phenoxypyrrolidin-1-yl)methyl)pyridin-2-yl)isoindolin-2-yl)piperidine-2,6-dione (141);

(S)-3-((R)-4-fluoro-5-(4-(((S)-3-fluoropyrrolidin-1-yl)methyl)pyridin-2-yl)-3-methyl-1-oxoisoindolin-2-yl)piperidine-2,6-dione (142);

3-((R)-4-fluoro-5-(3-fluoro-4-((4-(2-hydroxypropan-2-yl)piperidin-1-yl)methyl)pyridin-2-yl)-3-methyl-1-oxoisoindolin-2-yl)piperidine-2,6-dione (143);

(S)-3-((R)-4-fluoro-5-(3-fluoro-4-(((S)-3-hydroxypyrrolidin-1-yl)methyl)pyridin-2-yl)-3-methyl-1-oxoisoindolin-2-yl)piperidine-2,6-dione (144);

(S)-3-(5-(4-((6-hydroxy-2-azaspiro[3.3]heptan-2-yl)methyl)pyridin-2-yl)-1-oxoisoindolin-2-yl)piperidine-2,6-dione (145);

(3S)-3-(5-(4-((5-hydroxyhexahydrocyclopenta[c]pyrrol-2(1H)-yl)methyl)pyridin-2-yl)-1-oxoisoindolin-2-yl)piperidine-2,6-dione (146);

(3S)-3-(5-(4-((5-hydroxy-5-methylhexahydrocyclopenta[c]pyrrol-2(1H)-yl)methyl)pyridin-2-yl)-1-oxoisoindolin-2-yl)piperidine-2,6-dione (147);

(3S)-3-(5-(4-((5-methyl-3,3a,4,6a-tetrahydrocyclopenta[c]pyrrol-2(1H)-yl)methyl)pyridin-2-yl)-1-oxoisoindolin-2-yl)piperidine-2,6-dione (148);

(3S)-3-(5-(3-fluoro-4-(((3aR,7aS)-5-hydroxyoctahydro-2H-isoindol-2-yl)methyl) pyridin-2-yl)-1-oxoisoindolin-2-yl)piperidine-2,6-dione (149);

(S)-3-(5-(3-fluoro-4-((1-oxo-2,8-diazaspiro[4.5]decan-8-yl)methyl)pyridin-2-yl)-1-oxoisoindolin-2-yl)piperidine-2,6-dione (150);

(S)-3-(5-(3-fluoro-4-(((3aR,6aS)-tetrahydro-1H-furo[3,4-c]pyrrol-5(3H)-yl)methyl) pyridin-2-yl)-1-oxoisoindolin-2-yl)piperidine-2,6-dione (151);

(S)-3-(1-oxo-5-(4-(((3aR,6aS)-tetrahydro-1H-furo[3,4-c]pyrrol-5(3H)-yl)methyl) pyridin-2-yl)isoindolin-2-yl)piperidine-2,6-dione (152);

(S)-3-(5-(3-fluoro-4-((6-hydroxy-2-azaspiro[3.3]heptan-2-yl)methyl)pyridin-2-yl)-1-oxoisoindolin-2-yl)piperidine-2,6-dione (153);

tert-butyl (3aS,6aS)-5-((2-(2-((S)-2,6-dioxopiperidin-3-yl)-1-oxoisoindolin-5-yl)-3-fluoropyridin-4-yl)methyl)hexahydropyrrolo[3,4-c]pyrrole-2(1H)-carboxylate (154);

(3S)-3-(5-(3-fluoro-4-((hexahydrocyclopenta[c]pyrrol-2(1H)-yl)methyl)pyridin-2-yl)-1-oxoisoindolin-2-yl)piperidine-2,6-dione (155);

tert-butyl (3aR,6aS)-5-((2-(2-((S)-2,6-dioxopiperidin-3-yl)-1-oxoisoindolin-5-yl)-3-fluoropyridin-4-yl)methyl)hexahydropyrrolo[3,4-c]pyrrole-2(1H)-carboxylate (156);

3-(5-(4-((2-azaspiro[3.5]nonan-2-yl)methyl)pyridin-2-yl)-1-oxoisoindolin-2-yl) piperidine-2,6-dione (157);

(S)-3-(5-(4-((7-oxa-2-azaspiro[3.5]nonan-2-yl)methyl)pyridin-2-yl)-1-oxoisoindolin-2-yl)piperidine-2,6-dione (158);

N-((1-((2-(2-(2,6-dioxopiperidin-3-yl)-1-oxoisoindolin-5-yl)pyridin-4-yl)methyl) azetidin-3-yl)methyl)benzamide (159);

(S)-N-(1-((2-(2-(2,6-dioxopiperidin-3-yl)-1-oxoisoindolin-5-yl)pyridin-4-yl)methyl) azetidin-3-yl)-N-methylbenzamide (160);

(S)-N-(1-((2-(2-(2,6-dioxopiperidin-3-yl)-1-oxoisoindolin-5-yl)pyridin-4-yl)methyl) azetidin-3-yl)-N-methylmethanesulfonamide (161);

(S)-N-(1-((2-(2-(2,6-dioxopiperidin-3-yl)-1-oxoisoindolin-5-yl)pyridin-4-yl)methyl) azetidin-3-yl)-N-methylbenzenesulfonamide (162);

methyl (S)-(1-((2-(2-(2,6-dioxopiperidin-3-yl)-1-oxoisoindolin-5-yl)pyridin-4-yl) methyl)azetidin-3-yl)(methyl)carbamate (163);

(S)-N-((1-((2-(2-(2,6-dioxopiperidin-3-yl)-1-oxoisoindolin-5-yl)pyridin-4-yl)methyl) azetidin-3-yl)methyl)-N-methylbenzamide (164);

3-(5-(4-((*1H*-pyrazol-1-yl)methyl)pyridin-2-yl)-1-oxoisoindolin-2-yl)piperidine-2,6-dione (165);

(S)-3-(5-(4-((4-methyl-1H-pyrazol-1-yl)methyl)pyridin-2-yl)-1-oxoisoindolin-2-yl) piperidine-2,6-dione (166);

3-(5-(4-((4-(2-hydroxypropan-2-yl)piperidin-1-yl)methyl)-5-methylpyridin-2-yl)-1-oxoisoindolin-2-yl)piperidine-2,6-dione (167);

3-(5-(4-((2-azaspiro[3.3]heptan-2-yl)methyl)-5-methylpyridin-2-yl)-1-oxoisoindolin-2-yl)piperidine-2,6-dione (168);

3-(5-(4-((3-cyclopropylpyrrolidin-1-yl)methyl)-5-methylpyridin-2-yl)-1-oxoisoindolin-2-yl)piperidine-2,6-dione (169);

3-(5-(4-((2-azaspiro[3.3]heptan-2-yl)methyl)-3-methylpyridin-2-yl)-1-oxoisoindolin-2-yl)piperidine-2,6-dione (170);

3-(5-(4-((4-(2-hydroxypropan-2-yl)piperidin-1-yl)methyl)-3-methylpyridin-2-yl)-1-oxoisoindolin-2-yl)piperidine-2,6-dione (171);

3-(5-(4-((4-(2-hydroxypropan-2-yl)piperidin-1-yl)methyl)-3-methoxypyridin-2-yl)-1-oxoisoindolin-2-yl)piperidine-2,6-dione (172);

3-(5-(4-((3-cyclopropylpyrrolidin-1-yl)methyl)-3-methoxypyridin-2-yl)-1-oxoisoindolin-2-yl)piperidine-2,6-dione (173);

3-(5-(4-((2-azaspiro[3.3]heptan-2-yl)methyl)-6-methoxypyridin-2-yl)-1-oxoisoindolin-2-yl)piperidine-2,6-dione (174);

3-(5-(4-((3-cyclopropylpyrrolidin-1-yl)methyl)-6-methoxypyridin-2-yl)-1-oxoisoindolin-2-yl)piperidine-2,6-dione (175);

3-(5-(4-((4-(2-hydroxypropan-2-yl)piperidin-1-yl)methyl)-3-(trifluoromethyl)pyridin-2-yl)-1-oxoisoindolin-2-yl)piperidine-2,6-dione (176);

3-(5-(4-((3-(methoxymethyl)azetidin-1-yl)methyl)-3-(trifluoromethyl)pyridin-2-yl)-1-oxoisoindolin-2-yl)piperidine-2,6-dione (177);

3-(5-(4-((2-azaspiro[3.3]heptan-2-yl)methyl)-3-(trifluoromethyl)pyridin-2-yl)-1-oxoisoindolin-2-yl)piperidine-2,6-dione (178);

3-(5-(4-((4-(2-hydroxypropan-2-yl)piperidin-1-yl)methyl)-5-(trifluoromethyl)pyridin-2-yl)-1-oxoisoindolin-2-yl)piperidine-2,6-dione (179);

3-(5-(4-((2-azaspiro[3.3]heptan-2-yl)methyl)-5-(trifluoromethyl)pyridin-2-yl)-1-oxoisoindolin-2-yl)piperidine-2,6-dione (180);

3-(5-(4-((3-(methoxymethyl)azetidin-1-yl)methyl)-5-(trifluoromethyl)pyridin-2-yl)-1-oxoisoindolin-2-yl)piperidine-2,6-dione (181);

3-(5-(3-fluoro-4-((4-(trifluoromethoxy)piperidin-1-yl)methyl)pyridin-2-yl)-1-oxoisoindolin-2-yl)piperidine-2,6-dione (182);

3-(5-(3-fluoro-4-((3-(trifluoromethoxy)pyrrolidin-1-yl)methyl)pyridin-2-yl)-1-oxoisoindolin-2-yl)piperidine-2,6-dione (183);

3-(5-(3-fluoro-4-(((S)-3-fluoropyrrolidin-1-yl)methyl)pyridin-2-yl)-1-oxoisoindolin-2-yl)piperidine-2,6-dione (184);

3-(5-(3-fluoro-4-((3-hydroxy-3-(trifluoromethyl)pyrrolidin-1-yl)methyl)pyridin-2-yl)-1-oxoisoindolin-2-yl)piperidine-2,6-dione (185);

3-(5-(3-fluoro-4-((4-fluoroisoindolin-2-yl)methyl)pyridin-2-yl)-1-oxoisoindolin-2-yl) piperidine-2,6-dione (186);

3-(5-(4-((5-chloroisoindolin-2-yl)methyl)-3-fluoropyridin-2-yl)-1-oxoisoindolin-2-yl) piperidine-2,6-dione (187);

N-(tert-butyl)-1-((2-(2-(2,6-dioxopiperidin-3-yl)-1-oxoisoindolin-5-yl)pyridin-4-yl) methyl)pyrrolidine-2-carboxamide (188);

3-(5-(4-((1-(methoxymethyl)-2-azaspiro[3.3]heptan-2-yl)methyl)pyridin-2-yl)-1-oxoisoindolin-2-yl)piperidine-2,6-dione (189);

(2S)-N-cyclohexyl-1-((2-(2-(2,6-dioxopiperidin-3-yl)-1-oxoisoindolin-5-yl)pyridin-4-yl)methyl)pyrrolidine-2-carboxamide (190);

3-(5-(4-(((R)-2-(((6-chloropyridin-3-yl)oxy)methyl)azetidin-1-yl)methyl)pyridin-2-yl)-1-oxoisoindolin-2-yl)piperidine-2,6-dione (191);

3-(5-(4-((2-((4-fluorophenoxy)methyl)azetidin-1-yl)methyl)pyridin-2-yl)-1-oxoisoindolin-2-yl)piperidine-2,6-dione (192);

ethyl 3-((2-(2-(2,6-dioxopiperidin-3-yl)-1-oxoisoindolin-5-yl)pyridin-4-yl)methyl)-3-azabicyclo[3.1.0]hexane-2-carboxylate (193);

3-(5-(4-((2-azabicyclo[3.1.0]hexan-2-yl)methyl)pyridin-2-yl)-1-oxoisoindolin-2-yl) piperidine-2,6-dione (194);

tert-butyl (((2S)-1-((2-(2-(2,6-dioxopiperidin-3-yl)-1-oxoisoindolin-5-yl)pyridin-4-yl) methyl)pyrrolidin-2-yl)methyl)carbamate (195);

3-(5-(4-((2-(isopropoxymethyl)azetidin-1-yl)methyl)pyridin-2-yl)-1-oxoisoindolin-2-yl)piperidine-2,6-dione (196);

3-(5-(4-((3-fluoro-3-phenylpiperidin-1-yl)methyl)pyridin-2-yl)-1-oxoisoindolin-2-yl) piperidine-2,6-dione (197);

3-(5-(3-fluoro-4-((4-fluoro-4-methylpiperidin-1-yl)methyl)pyridin-2-yl)-1-oxoisoindolin-2-yl)piperidine-2,6-dione (198);

3-(5-(4-((2-acetyltetrahydropyridazin-1(2H)-yl)methyl)-3-fluoropyridin-2-yl)-1-oxoisoindolin-2-yl)piperidine-2,6-dione (199);

3-(5-(4-((4-(1,1-difluoropropyl)piperidin-1-yl)methyl)-3-fluoropyridin-2-yl)-1-oxoisoindolin-2-yl)piperidine-2,6-dione (200);

tert-butyl 2-((2-(2-(2,6-dioxopiperidin-3-yl)-1-oxoisoindolin-5-yl)-3-fluoropyridin-4-yl)methyl)-2,5-diazaspiro[3.5]nonane-5-carboxylate (201);

3-(5-(4-((1-acetyl-1,8-diazaspiro[4.5]decan-8-yl)methyl)-3-fluoropyridin-2-yl)-1-oxoisoindolin-2-yl)piperidine-2,6-dione (202);

methyl 8-((2-(2-(2,6-dioxopiperidin-3-yl)-1-oxoisoindolin-5-yl)-3-fluoropyridin-4-yl) methyl)-1,8-diazaspiro[4.5]decane-1-carboxylate (203);

tert-butyl 1-((2-(2-(2,6-dioxopiperidin-3-yl)-1-oxoisoindolin-5-yl)-3-fluoropyridin-4-yl)methyl)octahydro-6H-pyrrolo[3,4-b]pyridine-6-carboxylate (204);

3-(5-(3-fluoro-4-((3-fluoropiperidin-1-yl)methyl)pyridin-2-yl)-1-oxoisoindolin-2-yl) piperidine-2,6-dione (205);

3-(5-(4-((6,6-dimethyl-3-azabicyclo[3.1.0]hexan-3-yl)methyl)-3-fluoropyridin-2-yl)-1-oxoisoindolin-2-yl)piperidine-2,6-dione (206);

tert-butyl 2-((2-(2-(2,6-dioxopiperidin-3-yl)-1-oxoisoindolin-5-yl)-3-fluoropyridin-4-yl)methyl)-2,6-diazaspiro[3.4]octane-6-carboxylate (207);

tert-butyl 2-((2-(2-(2,6-dioxopiperidin-3-yl)-1-oxoisoindolin-5-yl)-3-fluoropyridin-4-yl)methyl)-2,6-diazaspiro[3.5]nonane-6-carboxylate (208);

3-(5-(3-fluoro-4-((4-hydroxy-4-(trifluoromethyl)piperidin-1-yl)methyl)pyridin-2-yl)-1-oxoisoindolin-2-yl)piperidine-2,6-dione (209);

3-(5-(4-((8-azaspiro[4.5]decan-8-yl)methyl)-3-fluoropyridin-2-yl)-1-oxoisoindolin-2-yl)piperidine-2,6-dione (210);

3-(5-(3-fluoro-4-((4-hydroxy-2-methylpiperidin-1-yl)methyl)pyridin-2-yl)-1-oxoisoindolin-2-yl)piperidine-2,6-dione (211-212);

tert-butyl 7-((2-(2-(2,6-dioxopiperidin-3-yl)-1-oxoisoindolin-5-yl)-3-fluoropyridin-4-yl)methyl)-1,7-diazaspiro[4.4]nonane-1-carboxylate (213);

tert-butyl (2S,4R)-4-(tert-butoxy)-1-((2-(2-(2,6-dioxopiperidin-3-yl)-1-oxoisoindolin-5-yl)-3-fluoropyridin-4-yl)methyl)pyrrolidine-2-carboxylate (214-215);

tert-butyl 6-((2-(2-(2,6-dioxopiperidin-3-yl)-1-oxoisoindolin-5-yl)-3-fluoropyridin-4-yl)methyl)-1,6-diazaspiro[3.5]nonane-1-carboxylate (216);

3-(5-(3-fluoro-4-(((R)-2-((R)-1-hydroxy-1-phenylethyl)pyrrolidin-1-yl)methyl) pyridin-2-yl)-1-oxoisoindolin-2-yl)piperidine-2,6-dione (217);

3-(5-(3-fluoro-4-(((R)-2-((S)-1-hydroxy-1-phenylethyl)pyrrolidin-1-yl)methyl) pyridin-2-yl)-1-oxoisoindolin-2-yl)piperidine-2,6-dione (218);

3-(5-(3-fluoro-4-((6-hydroxy-3-azabicyclo[3.1.1]heptan-3-yl)methyl)pyridin-2-yl)-1-oxoisoindolin-2-yl)piperidine-2,6-dione (219);

3-(5-(3-fluoro-4-((4-hydroxy-4-methylazepan-1-yl)methyl)pyridin-2-yl)-1-oxoisoindolin-2-yl)piperidine-2,6-dione (220);

3-(5-(3-fluoro-4-((4-hydroxy-3,3-dimethylpiperidin-1-yl)methyl)pyridin-2-yl)-1-oxoisoindolin-2-yl)piperidine-2,6-dione (221);

3-(5-(3-fluoro-4-((3-hydroxy-1-oxa-8-azaspiro[4.5]decan-8-yl)methyl)pyridin-2-yl)-1-oxoisoindolin-2-yl)piperidine-2,6-dione (222);

3-(5-(3-fluoro-4-((3-hydroxy-2-methylazetidin-1-yl)methyl)pyridin-2-yl)-1-oxoisoindolin-2-yl)piperidine-2,6-dione (223);

3-(5-(3-fluoro-4-((3-hydroxy-3-methylazetidin-1-yl)methyl)pyridin-2-yl)-1-oxoisoindolin-2-yl)piperidine-2,6-dione (224);

3-(5-(3-fluoro-4-((2-hydroxy-7-azaspiro[3.5]nonan-7-yl)methyl)pyridin-2-yl)-1-oxoisoindolin-2-yl)piperidine-2,6-dione (225);

3-(5-(3-fluoro-4-((4-hydroxypiperidin-1-yl)methyl)pyridin-2-yl)-1-oxoisoindolin-2-yl)piperidine-2,6-dione (226);

3-(5-(4-((3-acetyl-3,8-diazabicyclo[3.2.1]octan-8-yl)methyl)-3-fluoropyridin-2-yl)-1-oxoisoindolin-2-yl)piperidine-2,6-dione (227);

methyl 8-((2-(2-(2,6-dioxopiperidin-3-yl)-1-oxoisoindolin-5-yl)-3-fluoropyridin-4-yl) methyl)-3,8-diazabicyclo[3.2.1]octane-3-carboxylate (228);

3-(5-(4-((3-benzoyl-3,8-diazabicyclo[3.2.1]octan-8-yl)methyl)-3-fluoropyridin-2-yl)-1-oxoisoindolin-2-yl)piperidine-2,6-dione (229);

3-(5-(3-fluoro-4-((3-hydroxy-3,8-diazabicyclo[3.2.1]octan-8-yl)methyl)pyridin-2-yl)-1-oxoisoindolin-2-yl)piperidine-2,6-dione (230);

3-(5-(4-((1-(cyclopropanecarbonyl)-1,8-diazaspiro[4.5]decan-8-yl)methyl)-3-fluoropyridin-2-yl)-1-oxoisoindolin-2-yl)piperidine-2,6-dione (231);

3-(5-(3-fluoro-4-(((3S,4R)-3-hydroxy-4-methylpyrrolidin-1-yl)methyl)pyridin-2-yl)-1-oxoisoindolin-2-yl)piperidine-2,6-dione (232);

3-(5-(4-((5-acetyl-2,5-diazaspiro[3.5]nonan-2-yl)methyl)-3-fluoropyridin-2-yl)-1-oxoisoindolin-2-yl)piperidine-2,6-dione (233);

3-(5-(3-fluoro-4-((3-(4-fluorophenyl)-3-hydroxypyrrolidin-1-yl)methyl)pyridin-2-yl)-1-oxoisoindolin-2-yl)piperidine-2,6-dione (234);

3-(5-(4-((4-benzyl-4-hydroxypiperidin-1-yl)methyl)-3-fluoropyridin-2-yl)-1-oxoisoindolin-2-yl)piperidine-2,6-dione (235);

tert-butyl ((3S,5S)-1-((2-(2-(2,6-dioxopiperidin-3-yl)-1-oxoisoindolin-5-yl)-3-fluoropyridin-4-yl)methyl)-5-fluoropiperidin-3-yl)carbamate (236);

3-(5-(3-fluoro-4-((4-(4-fluorophenyl)-4-hydroxy-2-methylpyrrolidin-1-yl)methyl) pyridin-2-yl)-1-oxoisoindolin-2-yl)piperidine-2,6-dione (237);

3-(5-(4-((3-(2-chlorophenyl)-3-hydroxypyrrolidin-1-yl)methyl)-3-fluoropyridin-2-yl)-1-oxoisoindolin-2-yl)piperidine-2,6-dione (238);

3-(5-(3-fluoro-4-(((4aR,8R,8aR)-8-hydroxyoctahydroquinolin-1(2H)-yl)methyl) pyridin-2-yl)-1-oxoisoindolin-2-yl)piperidine-2,6-dione (239);

methyl (2S,3R)-1-((2-(2-(2,6-dioxopiperidin-3-yl)-1-oxoisoindolin-5-yl)-3-fluoropyridin-4-yl)methyl)-3-hydroxypyrrolidine-2-carboxylate (240);

3-(5-(3-fluoro-4-((3-hydroxy-3-(p-tolyl)pyrrolidin-1-yl)methyl)pyridin-2-yl)-1-oxoisoindolin-2-yl)piperidine-2,6-dione (241);

3-(5-(4-((3-(3-chlorophenyl)-3-hydroxypyrrolidin-1-yl)methyl)-3-fluoropyridin-2-yl)-1-oxoisoindolin-2-yl)piperidine-2,6-dione (242);

3-(5-(3-fluoro-4-((4-fluoro-4-phenylpiperidin-1-yl)methyl)pyridin-2-yl)-1-oxoisoindolin-2-yl)piperidine-2,6-dione (243);

3-(5-(3-fluoro-4-((2-(3-methylisoxazol-5-yl)pyrrolidin-1-yl)methyl)pyridin-2-yl)-1-oxoisoindolin-2-yl)piperidine-2,6-dione (244);

3-(5-(3-fluoro-4-(((S)-2-(3-methylisoxazol-5-yl)pyrrolidin-1-yl)methyl)pyridin-2-yl)-1-oxoisoindolin-2-yl)piperidine-2,6-dione (245);

tert-butyl 7-((2-(2-(2,6-dioxopiperidin-3-yl)-1-oxoisoindolin-5-yl)-3-fluoropyridin-4-yl)methyl)-2,7-diazaspiro[3.5]nonane-2-carboxylate (246);

3-(5-(3-fluoro-4-((4-hydroxy-3-methylpiperidin-1-yl)methyl)pyridin-2-yl)-1-oxoisoindolin-2-yl)piperidine-2,6-dione (247);

methyl ((3S,4S)-1-((2-(2-(2,6-dioxopiperidin-3-yl)-1-oxoisoindolin-5-yl)-3-fluoropyridin-4-yl)methyl)-4-hydroxypyrrolidin-3-yl)carbamate (248);

3-(5-(4-((3H-spiro[isobenzofuran-1,4'-piperidin]-1'-yl)methyl)-3-fluoropyridin-2-yl)-1-oxoisoindolin-2-yl)piperidine-2,6-dione (249);

3-(5-(3-fluoro-4-((3-hydroxy-3-phenylpiperidin-1-yl)methyl)pyridin-2-yl)-1-oxoisoindolin-2-yl)piperidine-2,6-dione (250);

3-(5-(4-((2-acetyl-2,7-diazaspiro[3.5]nonan-7-yl)methyl)-3-fluoropyridin-2-yl)-1-oxoisoindolin-2-yl)piperidine-2,6-dione (251);

methyl 7-((2-(2-(2,6-dioxopiperidin-3-yl)-1-oxoisoindolin-5-yl)-3-fluoropyridin-4-yl)methyl)-2,7-diazaspiro[3.5]nonane-2-carboxylate (252);

3-(5-(3-fluoro-4-((3-fluoro-3-phenylpiperidin-1-yl)methyl)pyridin-2-yl)-1-oxoisoindolin-2-yl)piperidine-2,6-dione (253);

3-(5-(3-fluoro-4-((1,4,6,7-tetrahydro-5H-pyrazolo[4,3-c]pyridin-5-yl)methyl)pyridin-2-yl)-1-oxoisoindolin-2-yl)piperidine-2,6-dione (254);

3-(5-(3-fluoro-4-((5-hydroxy-5-methylhexahydrocyclopenta[c]pyrrol-2(1H)-yl)methyl)pyridin-2-yl)-1-oxoisoindolin-2-yl)piperidine-2,6-dione (255);

3-(5-(4-((3-(2,5-dimethylphenyl)-3-hydroxypyrrolidin-1-yl)methyl)-3-fluoropyridin-2-yl)-1-oxoisoindolin-2-yl)piperidine-2,6-dione (256);

3-(5-(3-fluoro-4-((3-hydroxy-3-phenylpyrrolidin-1-yl)methyl)pyridin-2-yl)-1-oxoisoindolin-2-yl)piperidine-2,6-dione (257);

3-(5-(3-fluoro-4-(((R)-3-fluoropyrrolidin-1-yl)methyl)pyridin-2-yl)-1-oxoisoindolin-2-yl)piperidine-2,6-dione (258);

3-(5-(4-((6,7-dihydroisoxazolo[4,5-c]pyridin-5(4H)-yl)methyl)-3-fluoropyridin-2-yl)-1-oxoisoindolin-2-yl)piperidine-2,6-dione (259);

3-(5-(3-fluoro-4-((4-fluoropiperidin-1-yl)methyl)pyridin-2-yl)-1-oxoisoindolin-2-yl)piperidine-2,6-dione (260);

3-(5-(4-((4,4-difluoropiperidin-1-yl)methyl)-3-fluoropyridin-2-yl)-1-oxoisoindolin-2-yl)piperidine-2,6-dione (261);

3-(5-(3-fluoro-4-((3-methyl-5,6-dihydro-[1,2,4]triazolo[4,3-a]pyrazin-7(8H)-yl)methyl)pyridin-2-yl)-1-oxoisoindolin-2-yl)piperidine-2,6-dione (262);

3-(5-(4-((5,6-dihydro-[1,2,4]triazolo[4,3-a]pyrazin-7(8H)-yl)methyl)-3-fluoropyridin-2-yl)-1-oxoisoindolin-2-yl)piperidine-2,6-dione (263);

3-(5-(4-((1,3-dimethyl-1,4,6,7-tetrahydro-5H-pyrazolo[4,3-c]pyridin-5-yl)methyl)-3-fluoropyridin-2-yl)-1-oxoisoindolin-2-yl)piperidine-2,6-dione (264);

3-(5-(4-((2,3-dimethyl-2,4,6,7-tetrahydro-5H-pyrazolo[4,3-c]pyridin-5-yl)methyl)-3-fluoropyridin-2-yl)-1-oxoisoindolin-2-yl)piperidine-2,6-dione (265);

3-(5-(3-fluoro-4-((3-(trifluoromethyl)-5,6-dihydro-[1,2,4]triazolo[4,3-a]pyrazin-7(8H)-yl)methyl)pyridin-2-yl)-1-oxoisoindolin-2-yl)piperidine-2,6-dione (266);

3-(5-(4-((5-chloro-3,4-dihydro-2,6-naphthyridin-2(1H)-yl)methyl)-3-fluoropyridin-2-yl)-1-oxoisoindolin-2-yl)piperidine-2,6-dione (267);

3-(5-(4-((8-chloro-3,4-dihydroisoquinolin-2(1H)-yl)methyl)-3-fluoropyridin-2-yl)-1-oxoisoindolin-2-yl)piperidine-2,6-dione (268);

3-(5-(4-((6-acetyl-2,6-diazaspiro[3.3]heptan-2-yl)methyl)-3-fluoropyridin-2-yl)-1-oxoisoindolin-2-yl)piperidine-2,6-dione (269);

3-(5-(4-((1-acetyl-1,7-diazaspiro[4.4]nonan-7-yl)methyl)-3-fluoropyridin-2-yl)-1-oxoisoindolin-2-yl)piperidine-2,6-dione (270);

methyl 7-((2-(2-(2,6-dioxopiperidin-3-yl)-1-oxoisoindolin-5-yl)-3-fluoropyridin-4-yl)methyl)-1,7-diazaspiro[4.4]nonane-1-carboxylate (271);

3-(5-(4-((6-acetyl-2,6-diazaspiro[3.4]octan-2-yl)methyl)-3-fluoropyridin-2-yl)-1-oxoisoindolin-2-yl)piperidine-2,6-dione (272);

methyl 2-((2-(2-(2,6-dioxopiperidin-3-yl)-1-oxoisoindolin-5-yl)-3-fluoropyridin-4-yl)methyl)-2,6-diazaspiro[3.4]octane-6-carboxylate (273);

3-(5-(4-((6-acetyloctahydro-1H-pyrrolo[3,4-b]pyridin-1-yl)methyl)-3-fluoropyridin-2-yl)-1-oxoisoindolin-2-yl)piperidine-2,6-dione (274);

methyl 1-((2-(2-(2,6-dioxopiperidin-3-yl)-1-oxoisoindolin-5-yl)-3-fluoropyridin-4-yl)methyl)octahydro-6H-pyrrolo[3,4-b]pyridine-6-carboxylate (275);

3-(4-fluoro-5-(3-fluoro-4-((4-(2-hydroxypropan-2-yl)piperidin-1-yl)methyl)pyridin-2-yl)-1-oxoisoindolin-2-yl)piperidine-2,6-dione (276);

3-(4-fluoro-5-(3-fluoro-4-(((S)-3-(hydroxymethyl)pyrrolidin-1-yl)methyl)pyridin-2-yl)-1-oxoisoindolin-2-yl)piperidine-2,6-dione (277);

3-(4-fluoro-5-(3-fluoro-4-(((R)-3-(2-hydroxypropan-2-yl)pyrrolidin-1-yl)methyl)pyridin-2-yl)-1-oxoisoindolin-2-yl)piperidine-2,6-dione (278);

3-(4-fluoro-5-(3-fluoro-4-(((S)-3-(2-hydroxypropan-2-yl)pyrrolidin-1-yl)methyl) pyridin-2-yl)-1-oxoisoindolin-2-yl)piperidine-2,6-dione (279);

3-(4-fluoro-5-(3-fluoro-4-((4-hydroxy-4-phenylpiperidin-1-yl)methyl)pyridin-2-yl)-1-oxoisoindolin-2-yl)piperidine-2,6-dione (280);

3-(4-fluoro-5-(3-fluoro-4-((3-(2-hydroxypropan-2-yl)azetidin-1-yl)methyl)pyridin-2-yl)-1-oxoisoindolin-2-yl)piperidine-2,6-dione (281);

3-(4-fluoro-5-(3-fluoro-4-((3-(trifluoromethyl)-5,6-dihydro-[1,2,4]triazolo[4,3-a] pyrazin-7(8H)-yl)methyl)pyridin-2-yl)-1-oxoisoindolin-2-yl)piperidine-2,6-dione (282);

3-(5-(4-((5-chloro-3,4-dihydro-2,6-naphthyridin-2(1H)-yl)methyl)-3-fluoropyridin-2-yl)-4-fluoro-1-oxoisoindolin-2-yl)piperidine-2,6-dione (283);

3-(5-(4-((6-acetyl-2,6-diazaspiro[3.3]heptan-2-yl)methyl)-3-fluoropyridin-2-yl)-4-fluoro-1-oxoisoindolin-2-yl)piperidine-2,6-dione (284);

3-(5-(6-amino-5-((8-benzoyl-3,8-diazabicyclo[3.2.1]octan-3-yl)methyl)pyridin-2-yl)-1-oxoisoindolin-2-yl)piperidine-2,6-dione (285);

3-(5-(5-((2-azaspiro[3.3]heptan-2-yl)methyl)-6-aminopyridin-2-yl)-1-oxoisoindo-lin-2-yl)piperidine-2,6-dione (286);

3-(5-(3,5-difluoro-4-((4-(2-hydroxypropan-2-yl)piperidin-1-yl)methyl)pyridin-2-yl)-1-oxoisoindolin-2-yl)piperidine-2,6-dione (287);

3-(5-(3,5-difluoro-4-((3-(methoxymethyl)azetidin-1-yl)methyl)pyridin-2-yl)-4-fluoro-1-oxoisoindolin-2-yl)piperidine-2,6-dione (288); or

3-(5-(4-((2-azaspiro[3.3]heptan-2-yl)methyl)-3,5-difluoropyridin-2-yl)-4-fluoro-1-oxoisoindolin-2-yl)piperidine-2,6-dione (289).

13. A pharmaceutical composition comprising a compound according to any one of claims 1-12 or a pharmaceutically-acceptable salt thereof; and a pharmaceutically acceptable carrier.

14. Compound according to any one of claims 1-12 for use in the treatment of cancer.

15. The compound according to claim 14, wherein said cancer is selected from cancer of the colon, gastric, pancreatic cancer, breast cancer, prostate cancer, lung cancer, ovarian cancer, cervical cancer, renal cancer, cancer of the head and neck, lymphoma, leukemia

and melanoma.

16. A compound according to any one of claims 1 to 12, or a pharmaceutically acceptable salt thereof, for use in decreasing Helios protein levels, Helios activity level, or Helios expression level in the cells.

17. The compound according to Claim 16, wherein Helios protein is the amino acid sequence encoded by SEQ ID NOs: 1, 2, 3, 4, or 5.

18. A compound according to any one of claims 1 to 12, or a pharmaceutically acceptable salt thereof, for use in decreasing Eos protein levels, Eos activity level, or Eos expression level in the cells.

19. The compound according to Claim 18, wherein Eos protein is the amino acid sequence encoded by SEQ ID NOs: 7 or 8.

20. A compound according to any one of claims 1-12 for use in therapy.

21. Use of the compound according to any one of claims 1-12 in the manufacture of a medicament for the treatment of cancer.

22. The use according to claim 22, wherein said cancer is selected from cancer of the colon, gastric, pancreatic cancer, breast cancer, prostate cancer, lung cancer, ovarian cancer, cervical cancer, renal cancer, cancer of the head and neck, lymphoma, leukemia and melanoma.

23. Use of the compound according to any one of claims 1 to 12, or a pharmaceutically acceptable salt thereof, in the manufacture of a medicament for decreasing Helios protein levels, Helios activity level, or Helios expression level in the cells.

24. The use according to claim 23, wherein Helios protein is the amino acid sequence encoded by SEQ ID NOs: 1, 2, 3, 4, or 5.

25. Use of the compound according to any one of claims 1 to 12, or a pharmaceutically acceptable salt thereof, in the manufacture of a medicament for decreasing Eos protein levels, Eos activity level, or Eos expression level in the cells.

26. The use according to claim 25, wherein Eos protein is the amino acid sequence encoded by SEQ ID NOs: 7 or 8.