(12) INTERNATIONAL APPLICATION PUBLISHED UNDER THE PATENT COOPERATION TREATY (PCT)

(19) World Intellectual Property Organization
International Bureau

(43) International Publication Date
12 September 2025 (12.09.2025)

WIPO | PCT

(10) International Publication Number
WO 2025/189008 A1

(51) International Patent Classification:
C07D 515/18 (2006.01) *A61K 45/06* (2006.01)
A61K 31/415 (2006.01) *A61P 11/00* (2006.01)
A61K 31/4196 (2006.01) *C07D 513/22* (2006.01)

(21) International Application Number:
PCT/US2025/018758

(22) International Filing Date:
06 March 2025 (06.03.2025)

(25) Filing Language: English

(26) Publication Language: English

(30) Priority Data:
63/561,958 06 March 2024 (06.03.2024) US

(71) Applicant: **SIONNA THERAPEUTICS INC.** [US/US]; 21 Hickory Drive, Suite 500, Waltham, Massachusetts 02451 (US).

(72) Inventor; and
(71) Applicant: **HURLBUT, Gregory Donald** [US/US]; 140 Waite Road, Boxborough, Massachusetts 01719 (US).

(74) Agent: **HALEY, Christopher K.** et al.; Goodwin Procter LLP, 100 Northern Avenue, Boston, Massachusetts 02210 (US).

(81) Designated States *(unless otherwise indicated, for every kind of national protection available)*: AE, AG, AL, AM, AO, AT, AU, AZ, BA, BB, BG, BH, BN, BR, BW, BY, BZ, CA, CH, CL, CN, CO, CR, CU, CV, CZ, DE, DJ, DK, DM, DO, DZ, EC, EE, EG, ES, FI, GB, GD, GE, GH, GM, GT, HN, HR, HU, ID, IL, IN, IQ, IR, IS, IT, JM, JO, JP, KE, KG, KH, KN, KP, KR, KW, KZ, LA, LC, LK, LR, LS, LU, LY, MA, MD, MG, MK, MN, MU, MW, MX, MY, MZ, NA, NG, NI, NO, NZ, OM, PA, PE, PG, PH, PL, PT, QA, RO, RS, RU, RW, SA, SC, SD, SE, SG, SK, SL, ST, SV, SY, TH, TJ, TM, TN, TR, TT, TZ, UA, UG, US, UY, UZ, VC, VN, WS, ZA, ZM, ZW.

(84) Designated States *(unless otherwise indicated, for every kind of regional protection available)*: ARIPO (BW, CV, GH, GM, KE, LR, LS, MW, MZ, NA, RW, SC, SD, SL, ST, SZ, TZ, UG, ZM, ZW), Eurasian (AM, AZ, BY, KG, KZ, RU, TJ, TM), European (AL, AT, BE, BG, CH, CY, CZ, DE, DK, EE, ES, FI, FR, GB, GR, HR, HU, IE, IS, IT, LT, LU, LV, MC, ME, MK, MT, NL, NO, PL, PT, RO, RS, SE, SI, SK, SM, TR), OAPI (BF, BJ, CF, CG, CI, CM, GA, GN, GQ, GW, KM, ML, MR, NE, SN, TD, TG).

Published:
— *with international search report (Art. 21(3))*

(54) **Title:** METHODS OF TREATING CFTR-MEDIATED DISEASES OR DISORDERS

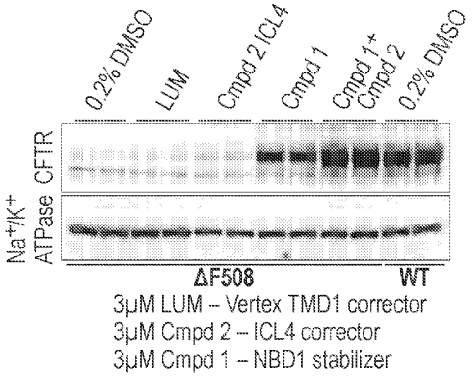

FIG. 1

(57) **Abstract:** The present disclose includes, among other things, methods of treating or lessening the severity of CFTR-mediated disease or disorders.

WO 2025/189008 A1