(12) INTERNATIONAL APPLICATION PUBLISHED UNDER THE PATENT COOPERATION TREATY (PCT)

(19) World Intellectual Property Organization
International Bureau

(43) International Publication Date
27 February 2025 (27.02.2025)

WIPO | PCT

(10) International Publication Number
WO 2025/040788 A1

(51) International Patent Classification:
A61K 38/17 (2006.01) *A61P 9/00* (2006.01)

(21) International Application Number:
PCT/EP2024/073686

(22) International Filing Date:
23 August 2024 (23.08.2024)

(25) Filing Language: English

(26) Publication Language: English

(30) Priority Data:
2312938.0 24 August 2023 (24.08.2023) GB
2404416.6 27 March 2024 (27.03.2024) GB

(71) Applicant: **NUEVOCOR PTE. LTD.** [SG/SG]; 1 BIOPOLIS DRIVE, #05 - 01 Amnios, SINGAPORE 138622 (SG).

(71) Applicant *(for LS only)*: **CLEGG, Richard Ian** [GB/GB]; c/o Mewburn Ellis, Aurora Building, Counterslip, Bristol BS1 6BX (GB).

(72) Inventors: **LEE, Yin Loon**; c/o Nuevocor Pte. Ltd., 1 BIOPOLIS DRIVE, #05 - 01 Amnios, Singapore 138622 (SG). **BURKE, Brian**; c/o Nuevocor Pte. Ltd., 1 BIOPOLIS DRIVE, #05 - 01 Amnios, Singapore 138622 (SG). **VARSANO, Giulia**; c/o Nuevocor Pte. Ltd., 1 BIOPOLIS DRIVE, #05 - 01 Amnios, Singapore 138622 (SG). **POMP, Oz**; c/o Nuevocor Pte. Ltd., 1 BIOPOLIS DRIVE, #05 - 01 Amnios, Singapore 138622 (SG). **TAN, Yann Chong**; c/o Nuevocor Pte. Ltd., 1 BIOPOLIS DRIVE, #05 - 01 Amnios, Singapore 138622 (SG).

(74) Agent: **MEWBURN ELLIS LLP**; Aurora Building, Counterslip, Bristol BS1 6BX (GB).

(81) Designated States *(unless otherwise indicated, for every kind of national protection available)*: AE, AG, AL, AM, AO, AT, AU, AZ, BA, BB, BG, BH, BN, BR, BW, BY, BZ, CA, CH, CL, CN, CO, CR, CU, CV, CZ, DE, DJ, DK, DM, DO, DZ, EC, EE, EG, ES, FI, GB, GD, GE, GH, GM, GT, HN, HR, HU, ID, IL, IN, IQ, IR, IS, IT, JM, JO, JP, KE, KG, KH, KN, KP, KR, KW, KZ, LA, LC, LK, LR, LS, LU, LY, MA, MD, MG, MK, MN, MU, MW, MX, MY, MZ, NA, NG, NI, NO, NZ, OM, PA, PE, PG, PH, PL, PT, QA, RO, RS, RU, RW, SA, SC, SD, SE, SG, SK, SL, ST, SV, SY, TH, TJ, TM, TN, TR, TT, TZ, UA, UG, US, UZ, VC, VN, WS, ZA, ZM, ZW.

(84) Designated States *(unless otherwise indicated, for every kind of regional protection available)*: ARIPO (BW, CV, GH, GM, KE, LR, LS, MW, MZ, NA, RW, SC, SD, SL, ST, SZ, TZ, UG, ZM, ZW), Eurasian (AM, AZ, BY, KG, KZ, RU, TJ, TM), European (AL, AT, BE, BG, CH, CY, CZ, DE, DK, EE, ES, FI, FR, GB, GR, HR, HU, IE, IS, IT, LT, LU, LV, MC, ME, MK, MT, NL, NO, PL, PT, RO, RS, SE, SI, SK, SM, TR), OAPI (BF, BJ, CF, CG, CI, CM, GA, GN, GQ, GW, KM, ML, MR, NE, SN, TD, TG).

Declarations under Rule 4.17:
— *of inventorship (Rule 4.17(iv))*

(54) **Title:** TREATMENT OF CARDIOMYOPATHY NOT ASSOCIATED WITH LAMINOPATHY

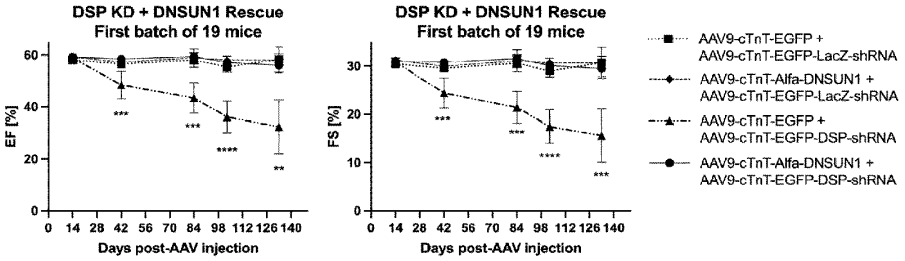

Figure 7B

(57) **Abstract:** The present disclosure relates to the treatment and prevention of diseases and conditions (eg. cardiomyopathy) through LINC complex inhibition. A LINC complex inhibitor is provided for use in a method of treating or preventing a disease or condition characterised by microtubule dysfunction and/or a disease or condition characterised by sarcomere deficiency or dysfunction.

WO 2025/040788 A1

[Continued on next page]

Published:

— *with international search report (Art. 21(3))*
— *before the expiration of the time limit for amending the claims and to be republished in the event of receipt of amendments (Rule 48.2(h))*
— *in black and white; the international application as filed contained color or greyscale and is available for download from PATENTSCOPE*