We Claim:

1. A compound of the formula (1):

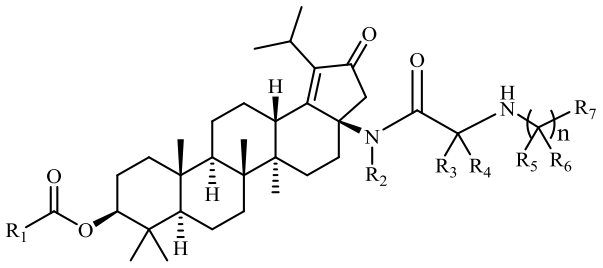

Formula (1)

wherein,

R_1 is substituted or unsubstituted C_1-C_6 alkyl, 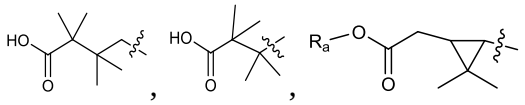, 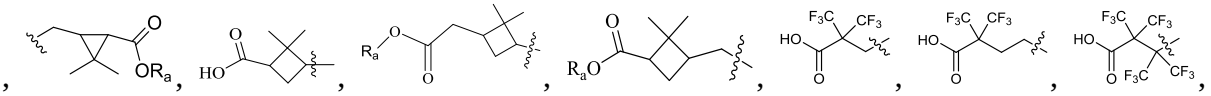; wherein R_a is selected from hydrogen, substituted or unsubstituted C_1-C_6 alkyl, or substituted or unsubstituted C_3-C_8 cycloalkyl;

R_2 is selected from hydrogen, substituted or unsubstituted C_1-C_6 alkyl;

R_3 and R_4 are independently selected from substituted or unsubstituted C_1-C_6 alkyl, substituted or unsubstituted amine, substituted or unsubstituted C_3-C_8 cycloalkyl and R_3 and R_4 are taken together with the carbon atom to which they are attached to form substituted or unsubstituted C_3-C_8 cycloalkyl, epoxide, oxetane or azetidine;

R_5 and R_6 are independently selected from hydrogen, substituted or unsubstituted C_1-C_6 alkyl and R_5 and R_6 are taken together with the carbon atom to which they are attached form substituted or unsubstituted C_3-C_8 cycloalkyl or R_5 and R_6 together represent oxo;

R_7 is selected from hydrogen, substituted or unsubstituted C_1-C_6 alkyl, substituted or unsubstituted C_1-C_6 alkoxy, substituted or unsubstituted amino, substituted or unsubstituted C_1-C_6 amino alkyl, substituted or unsubstituted C_3-C_8 cycloalkyl, substituted or unsubstituted C_6-C_{12} aryl, substituted or unsubstituted heterocyclyl, substituted or unsubstituted heteroaryl, or $–S(O)_2R_b$; wherein the substituents are independently selected from one or more R_m;

R_m is selected from halo, C_1-C_6 alkyl, haloalkyl, amino, $–C(O)OR_c$, substituted or unsubstituted heterocyclyl, substituted or unsubstituted heterocyclylalkyl, substituted or unsubstituted heteroaryl or $–S(O)_2R_b$;

R_b and R_c are independently selected from substituted or unsubstituted C_1-C_6 alkyl or substituted or unsubstituted C_6-C_{12} aryl;

'n' is an integer selected from 0, 1or 2;

pharmaceutically acceptable salts, pharmaceutically acceptable solvates, pharmaceutically acceptable hydrates, tautomers, stereoisomers, ester prodrugs, or combination thereof.

2. The compound of claim 1, wherein R_1 is 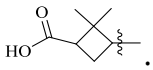.

3. The compound according to claim 1, which is a compound of the formula (1A):

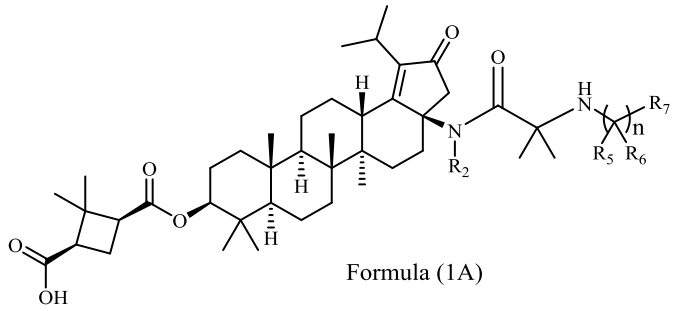

Formula (1A)

wherein,

R_2, R_5, R_6, R_7 and 'n' are same as defined in claim 1.

4. The compound according to claim 1, which is a compound of the formula (1B):

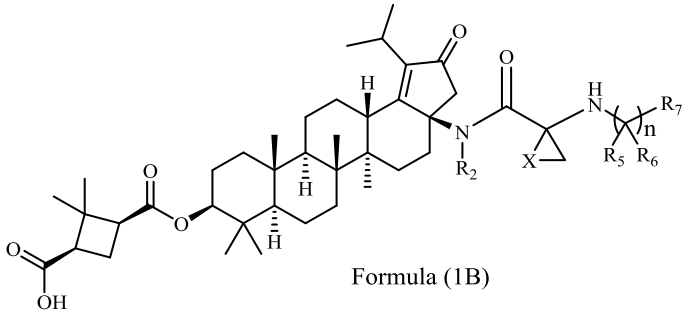

Formula (1B)

wherein,

R_2, R_5, R_6, R_7 and 'n' are same as defined in claim 1;

X is selected from -O-, $-CH_2O-$, $-CH_2N-$, -or $(-CH_2-)_m$;

'm' is an integer selected from 1, 2, 3 or 4.

5. A compound selected from the group consisting of:

(1R,3S)-3-((((3aR,5aR,5bR,7aR,9S,11aR,11bR,13aS)-3a-(2-(4-chlorobenzamido)-2-methylpropanamido)-1-isopropyl-5a,5b,8,8,11a-pentamethyl-2-oxo-3,3a,4,5,5a,5b,6,7,7a,8,9,10,11,11a,11b,12,13,13a-octadecahydro-2H-cyclopenta[a]chrysen-9-yl)oxy)carbonyl)-2,2-dimethylcyclobutane-1-carboxylic acid,

(1R,3S)-3-((((3aR,5aR,5bR,7aR,9S,11aR,11bR,13aS)-3a-(2-(1-(4-chlorophenyl) cyclopropane-1-carboxamido)-2-methylpropanamido)-1-isopropyl-5a,5b,8,8,11a-pentamethyl -2-oxo-3,3a,4,5,5a,5b,6,7,7a,8,9,10,11,11a,11b,12,13,13a-octadecahydro-2H-cyclopenta[a] chrysen-9-yl)oxy)carbonyl)-2,2-dimethylcyclobutane-1-carboxylic acid,

(1R,3S)-3-((((3aR,5aR,5bR,7aR,9S,11aR,11bR,13aS)-3a-(2-benzamido-2-methyl propanamido)-1-isopropyl-5a,5b,8,8,11a-pentamethyl-2-oxo-3,3a,4,5,5a,5b,6,7,7a,8,9,10,11, 11a,11b,12,13,13a-octadecahydro-2H-cyclopenta[a]chrysen-9-yl)oxy)carbonyl)-2,2-dimethyl cyclobutane-1-carboxylic acid,

(1R,3S)-3-((((3aR,5aR,5bR,7aR,9S,11aR,11bR,13aS)-3a-(2-(3,4-dichlorobenzamido) -2-methylpropanamido)-1-isopropyl-5a,5b,8,8,11a-pentamethyl-2-oxo-3,3a,4,5,5a,5b,6,7,7a, 8,9,10,11,11a,11b,12,13,13a-octadecahydro-2H-cyclopenta[a]chrysen-9-yl)oxy)carbonyl)- 2,2-dimethylcyclobutane-1-carboxylic acid,

(1R,3S)-3-((((3aR,5aR,5bR,7aR,9S,11aR,11bR,13aS)-1-isopropyl-5a,5b,8,8,11a-pentamethyl-3a-(2-methyl-2-(pyrazine-2-carboxamido)propanamido)-2-oxo-3,3a,4,5,5a,5b, 6,7,7a,8,9,10,11,11a,11b,12,13,13a-octadecahydro-2H-cyclopenta[a]chrysen-9-yl)oxy) carbonyl)-2,2-dimethylcyclobutane-1-carboxylic acid,

(1R,3S)-3-((((3aR,5aR,5bR,7aR,9S,11aR,11bR,13aS)-3a-(2-(6-aminonicotinamido)- 2-methylpropanamido)-1-isopropyl-5a,5b,8,8,11a-pentamethyl-2-oxo-3,3a,4,5,5a,5b,6,7,7a, 8,9,10,11,11a,11b,12,13,13a-octadecahydro-2H-cyclopenta[a]chrysen-9-yl)oxy)carbonyl)- 2,2-dimethylcyclobutane-1-carboxylic acid,

(1R,3S)-3-((((3aR,5aR,5bR,7aR,9S,11aR,11bR,13aS)-1-isopropyl-5a,5b,8,8,11a-pentamethyl-3a-(2-methyl-2-(5-methylpyrazine-2-carboxamido)propanamido)-2-oxo-3,3a, 4,5,5a,5b,6,7,7a,8,9,10,11,11a,11b,12,13,13a-octadecahydro-2H-cyclopenta[a]chrysen-9-yl)oxy)carbonyl)-2,2-dimethylcyclobutane-1-carboxylic acid,

(1R,3S)-3-((((3aR,5aR,5bR,7aR,9S,11aR,11bR,13aS)-3a-(2-((S)-1-(tert-butoxy carbonyl)pyrrolidine-2-carboxamido)-2-methylpropanamido)-1-isopropyl-5a,5b,8,8,11a-pentamethyl-2-oxo-3,3a,4,5,5a,5b,6,7,7a,8,9,10,11,11a,11b,12,13,13a-octadecahydro-2H-cyclopenta[a]chrysen-9-yl)oxy)carbonyl)-2,2-dimethylcyclobutane-1-carboxylic acid,

(1R,3S)-3-((((3aR,5aR,5bR,7aR,9S,11aR,11bR,13aS)-3a-(2-(2-(4-ethylpiperazin-1-yl)acetamido)-2-methylpropanamido)-1-isopropyl-5a,5b,8,8,11a-pentamethyl-2-oxo-3,3a,4,5, 5a,5b,6,7,7a,8,9,10,11,11a,11b,12,13,13a-octadecahydro-2H-cyclopenta[a]chrysen-9-yl)oxy) carbonyl)-2,2-dimethylcyclobutane-1-carboxylic acid,

(1R,3S)-3-((((3aR,5aR,5bR,7aR,9S,11aR,11bR,13aS)-1-isopropyl-5a,5b,8,8,11a-pentamethyl-3a-(2-methyl-2-(2-(piperidin-1-yl)acetamido)propanamido)-2-oxo-3,3a,4,5,5a,

5b,6,7,7a,8,9,10,11,11a,11b,12,13,13a-octadecahydro-2H-cyclopenta[a]chrysen-9-yl)oxy) carbonyl)-2,2-dimethylcyclobutane-1-carboxylic acid,

(1R,3S)-3-((((3aR,5aR,5bR,7aR,9S,11aR,11bR,13aS)-3a-(2-(2-amino-2-methyl propanamido)-2-methylpropanamido)-1-isopropyl-5a,5b,8,8,11a-pentamethyl-2-oxo-3,3a,4,5, 5a,5b,6,7,7a,8,9,10,11,11a,11b,12,13,13a-octadecahydro-2H-cyclopenta[a]chrysen-9-yl)oxy) carbonyl)-2,2-dimethylcyclobutane-1-carboxylic acid hydrochloride,

(1R,3S)-3-((((3aR,5aR,5bR,7aR,9S,11aR,11bR,13aS)-3a-(2-(1H-benzo[d]imidazole-5-carboxamido)-2-methylpropanamido)-1-isopropyl-5a,5b,8,8,11a-pentamethyl-2-oxo-3,3a,4, 5,5a,5b,6,7,7a,8,9,10,11,11a,11b,12,13,13a-octadecahydro-2H-cyclopenta[a]chrysen-9-yl) oxy)carbonyl)-2,2-dimethylcyclobutane-1-carboxylic acid,

(1R,3S)-3-((((3aR,5aR,5bR,7aR,9S,11aR,11bR,13aS)-1-isopropyl-5a,5b,8,8,11a-pentamethyl-3a-(2-methyl-2-(2-(6-methylpyridin-3-yl)-1H-benzo[d]imidazole-5-carboxamido)propanamido)-2-oxo-3,3a,4,5,5a,5b,6,7,7a,8,9,10,11,11a,11b,12,13,13a-octadecahydro-2H-cyclopenta[a]chrysen-9-yl)oxy)carbonyl)-2,2-dimethylcyclobutane-1-carboxylic acid,

(1R,3S)-3-((((3aR,5aR,5bR,7aR,9S,11aR,11bR,13aS)-3a-(2-(2,4-dimethylthiazole-5-carboxamido)-2-methylpropanamido)-1-isopropyl-5a,5b,8,8,11a-pentamethyl-2-oxo-3,3a,4, 5,5a,5b,6,7,7a,8,9,10,11,11a,11b,12,13,13a-octadecahydro-2H-cyclopenta[a]chrysen-9-yl) oxy)carbonyl)-2,2-dimethylcyclobutane-1-carboxylic acid,

(1R,3S)-3-((((3aR,5aR,5bR,7aR,9S,11aR,11bR,13aS)-1-isopropyl-5a,5b,8,8,11a-pentamethyl-3a-(2-methyl-2-(2-(pyrazin-2-yl)-1H-benzo[d]imidazole-5-carboxamido)propan amido)-2-oxo-3,3a,4,5,5a,5b,6,7,7a,8,9,10,11,11a,11b,12,13,13a-octadecahydro-2H-cyclo penta[a]chrysen-9-yl)oxy)carbonyl)-2,2-dimethylcyclobutane-1-carboxylic acid,

(1R,3S)-3-((((3aR,5aR,5bR,7aR,9S,11aR,11bR,13aS)-1-isopropyl-5a,5b,8,8,11a-pentamethyl-3a-(2-methyl-2-(1-methyl-1H-imidazole-2-carboxamido)propanamido)-2-oxo-3,3a,4,5,5a,5b,6,7,7a,8,9,10,11,11a,11b,12,13,13a-octadecahydro-2H-cyclopenta[a]chrysen-9-yl)oxy)carbonyl)-2,2-dimethylcyclobutane-1-carboxylic acid,

(1R,3S)-3-((((3aR,5aR,5bR,7aR,9S,11aR,11bR,13aS)-1-isopropyl-3a-(2-(3-isopropyl-1H-pyrazole-5-carboxamido)-2-methylpropanamido)-5a,5b,8,8,11a-pentamethyl-2-oxo-3,3a, 4,5,5a,5b,6,7,7a,8,9,10,11,11a,11b,12,13,13a-octadecahydro-2H-cyclopenta[a]chrysen-9-yl) oxy)carbonyl)-2,2-dimethylcyclobutane-1-carboxylic acid,

(1R,3S)-3-((((3aR,5aR,5bR,7aR,9S,11aR,11bR,13aS)-1-isopropyl-5a,5b,8,8,11a-pentamethyl-3a-(2-methyl-2-(4-morpholinobenzamido)propanamido)-2-oxo-3,3a,4,5,5a,5b,

6,7,7a,8,9,10,11,11a,11b,12,13,13a-octadecahydro-2H-cyclopenta[a]chrysen-9-yl)oxy) carbonyl)-2,2-dimethylcyclobutane-1-carboxylic acid,

(1R,3S)-3-((((3aR,5aR,5bR,7aR,9S,11aR,11bR,13aS)-3a-(2-(3,5-dimethylisoxazole-4-carboxamido)-2-methylpropanamido)-1-isopropyl-5a,5b,8,8,11a-pentamethyl-2-oxo-3,3a, 4,5,5a,5b,6,7,7a,8,9,10,11,11a,11b,12,13,13a-octadecahydro-2H-cyclopenta[a]chrysen-9-yl) oxy)carbonyl)-2,2-dimethylcyclobutane-1-carboxylic acid,

(1R,3S)-3-((((3aR,5aR,5bR,7aR,9S,11aR,11bR,13aS)-1-isopropyl-5a,5b,8,8,11a-pentamethyl-3a-(2-methyl-2-(4-(4-methyl-1H-imidazol-1-yl)benzamido)propanamido)-2-oxo-3,3a,4,5,5a,5b,6,7,7a,8,9,10,11,11a,11b,12,13,13a-octadecahydro-2H-cyclopenta[a] chrysen-9-yl)oxy)carbonyl)-2,2-dimethylcyclobutane-1-carboxylic acid,

(1S,3R)-3-((((3aR,5aR,5bR,7aR,9S,11aR,11bR,13aS)-3a-(2-(4-chlorobenzamido)-2-methylpropanamido)-1-isopropyl-5a,5b,8,8,11a-pentamethyl-2-oxo-3,3a,4,5,5a,5b,6,7,7a,8, 9,10,11,11a,11b,12,13,13a-octadecahydro-2H-cyclopenta[a]chrysen-9-yl)oxy)carbonyl)-2,2-dimethylcyclobutane-1-carboxylic acid,

(1R,3S)-3-((((3aR,5aR,5bR,7aR,9S,11aR,11bR,13aS)-3a-(2-(4-fluorobenzamido)-2-methylpropanamido)-1-isopropyl-5a,5b,8,8,11a-pentamethyl-2-oxo-3,3a,4,5,5a,5b,6,7,7a,8, 9,10,11,11a,11b,12,13,13a-octadecahydro-2H-cyclopenta[a]chrysen-9-yl) oxy)carbonyl)-2,2-dimethylcyclobutane-1-carboxylic acid,

(1R,3S)-3-((((3aR,5aR,5bR,7aR,9S,11aR,11bR,13aS)-1-isopropyl-5a,5b,8,8,11a-pentamethyl-3a-(2-methyl-2-(4-methylbenzamido)propanamido)-2-oxo-3,3a,4,5,5a,5b,6,7, 7a,8,9,10,11,11a,11b,12,13,13a-octadecahydro-2H-cyclopenta[a]chrysen-9-yl)oxy)carbonyl) -2,2-dimethylcyclobutane-1-carboxylic acid,

(1R,3S)-3-((((3aR,5aR,5bR,7aR,9S,11aR,11bR,13aS)-3a-(2-(furan-3-carboxamido)-2-methylpropanamido)-1-isopropyl-5a,5b,8,8,11a-pentamethyl-2-oxo-3,3a,4,5,5a,5b,6,7,7a,8, 9,10,11,11a,11b,12,13,13a-octadecahydro-2H-cyclopenta[a] chrysen-9-yl) oxy)carbonyl)-2,2-dimethylcyclobutane-1-carboxylic acid,

(1R,3S)-3-((((3aR,5aR,5bR,7aR,9S,11aR,11bR,13aS)-1-isopropyl-5a,5b,8,8,11a-pentamethyl-3a-(2-methyl-2-(4-(trifluoromethyl)benzamido)propanamido)-2-oxo-3,3a,4,5, 5a,5b,6,7,7a,8,9,10,11,11a,11b,12,13,13a-octadecahydro-2H-cyclopenta[a]chrysen-9-yl)oxy) carbonyl)-2,2-dimethylcyclobutane-1-carboxylic acid,

(1R,3S)-3-((((3aR,5aR,5bR,7aR,9S,11aR,11bR,13aS)-3a-(2-(furan-2-carboxamido)-2-methylpropanamido)-1-isopropyl-5a,5b,8,8,11a-pentamethyl-2-oxo-3,3a,4,5,5a,5b,6,7,7a, 8,9,10,11,11a,11b,12,13,13a-octadecahydro-2H-cyclopenta[a]chrysen-9-yl)oxy)carbonyl)-2,2-dimethylcyclobutane-1-carboxylic acid,

(1R,3S)-3-((((3aR,5aR,5bR,7aR,9S,11aR,11bR,13aS)-1-isopropyl-5a,5b,8,8,11a-pentamethyl-3a-(2-methyl-2-(1-phenylcyclopentane-1-carboxamido)propanamido)-2-oxo-3,3a,4,5,5a,5b,6,7,7a,8,9,10,11,11a,11b,12,13,13a-octadecahydro-2H-cyclopenta[a]chrysen-9-yl)oxy)carbonyl)-2,2-dimethylcyclobutane-1-carboxylic acid,

(1R,3S)-3-((((3aR,5aR,5bR,7aR,9S,11aR,11bR,13aS)-1-isopropyl-5a,5b,8,8,11a-pentamethyl-3a-(2-methyl-2-(quinoline-2-carboxamido)propanamido)-2-oxo-3,3a,4,5,5a,5b,6,7,7a,8,9,10,11,11a,11b,12,13,13a-octadecahydro-2H-cyclopenta[a]chrysen-9-yl)oxy)carbonyl)-2,2-dimethylcyclobutane-1-carboxylic acid,

(1R,3S)-3-((((3aR,5aR,5bR,7aR,9S,11aR,11bR,13aS)-1-isopropyl-5a,5b,8,8,11a-pentamethyl-3a-(2-methyl-2-(3-methylpicolinamido)propanamido)-2-oxo-3,3a,4,5,5a,5b,6,7,7a,8,9,10,11,11a,11b,12,13,13a-octadecahydro-2H-cyclopenta[a]chrysen-9-yl)oxy)carbonyl)-2,2-dimethylcyclobutane-1-carboxylic acid,

(1R,3S)-3-((((3aR,5aR,5bR,7aR,9S,11aR,11bR,13aS)-1-isopropyl-5a,5b,8,8,11a-pentamethyl-3a-(2-methyl-2-(2-methylfuran-3-carboxamido)propanamido)-2-oxo-3,3a,4,5,5a,5b,6,7,7a,8,9,10,11,11a,11b,12,13,13a-octadecahydro-2H-cyclopenta[a]chrysen-9-yl)oxy)carbonyl)-2,2-dimethylcyclobutane-1-carboxylic acid,

(1R,3S)-3-((((3aR,5aR,5bR,7aR,9S,11aR,11bR,13aS)-1-isopropyl-5a,5b,8,8,11a-pentamethyl-3a-(2-methyl-2-(2-morpholinonicotinamido)propanamido)-2-oxo-3,3a,4,5,5a,5b,6,7,7a,8,9,10,11,11a,11b,12,13,13a-octadecahydro-2H-cyclopenta[a]chrysen-9-yl)oxy)carbonyl)-2,2-dimethylcyclobutane-1-carboxylic acid,

(1R,3S)-3-((((3aR,5aR,5bR,7aR,9S,11aR,11bR,13aS)-1-isopropyl-5a,5b,8,8,11a-pentamethyl-3a-(2-methyl-2-(pyrimidine-2-carboxamido)propanamido)-2-oxo-3,3a,4,5,5a,5b,6,7,7a,8,9,10,11,11a,11b,12,13,13a-octadecahydro-2H-cyclopenta[a]chrysen-9-yl)oxy)carbonyl)-2,2-dimethylcyclobutane-1-carboxylic acid,

(1R,3S)-3-((((3aR,5aR,5bR,7aR,9S,11aR,11bR,13aS)-3a-(2-(2,5-dimethylfuran-3-carboxamido)-2-methylpropanamido)-1-isopropyl-5a,5b,8,8,11a-pentamethyl-2-oxo-3,3a,4,5,5a,5b,6,7,7a,8,9,10,11,11a,11b,12,13,13a-octadecahydro-2H-cyclopenta[a]chrysen-9-yl)oxy)carbonyl)-2,2-dimethylcyclobutane-1-carboxylic acid,

(1R,3S)-3-((((3aR,5aR,5bR,7aR,9S,11aR,11bR,13aS)-3a-(2-(2-(1,1-dioxidothiomorpholino)acetamido)-2-methylpropanamido)-1-isopropyl-5a,5b,8,8,11a-pentamethyl-2-oxo-3,3a,4,5,5a,5b,6,7,7a,8,9,10,11,11a,11b,12,13,13a-octadecahydro-2H-cyclopenta[a]chrysen-9-yl)oxy)carbonyl)-2,2-dimethylcyclobutane-1-carboxylic acid,

(1R,3S)-3-((((3aR,5aR,5bR,7aR,9S,11aR,11bR,13aS)-1-isopropyl-5a,5b,8,8,11a-pentamethyl-3a-(2-methyl-2-(piperidine-4-carboxamido)propanamido)-2-oxo-3,3a,4,5,5a,5b,

6,7,7a,8,9,10,11,11a,11b,12,13,13a-octadecahydro-2H-cyclopenta[a]chrysen-9-yl)oxy) carbonyl)-2,2-dimethylcyclobutane-1-carboxylic acid hydrochloride,

(1R,3S)-3-((((3aR,5aR,5bR,7aR,9S,11aR,11bR,13aS)-3a-(2-((S)-2-amino-3-methyl butanamido)-2-methylpropanamido)-1-isopropyl-5a,5b,8,8,11a-pentamethyl-2-oxo-3,3a,4,5, 5a,5b,6,7,7a,8,9,10,11,11a,11b,12,13,13a-octadecahydro-2H-cyclopenta[a]chrysen-9-yl)oxy) carbonyl)-2,2-dimethylcyclobutane-1-carboxylic acid hydrochloride,

(1R,3S)-3-((((3aR,5aR,5bR,7aR,9S,11aR,11bR,13aS)-1-isopropyl-5a,5b,8,8,11a-pentamethyl-3a-(2-methyl-2-(4-(methylsulfonyl)benzamido)propanamido)-2-oxo-3,3a,4,5,5a, 5b,6,7,7a,8,9,10,11,11a,11b,12,13,13a-octadecahydro-2H-cyclopenta[a]chrysen-9-yl)oxy) carbonyl)-2,2-dimethylcyclobutane-1-carboxylic acid,

(1R,3S)-3-((((3aR,5aR,5bR,7aR,9S,11aR,11bR,13aS)-1-isopropyl-5a,5b,8,8,11a-pentamethyl-3a-(2-methyl-2-((S)-piperidine-3-carboxamido)propanamido)-2-oxo-3,3a,4,5,5a, 5b,6,7,7a,8,9,10,11,11a,11b,12,13,13a-octadecahydro-2H-cyclopenta[a]chrysen-9-yl)oxy) carbonyl)-2,2-dimethylcyclobutane-1-carboxylic acid hydrochloride,

(1R,3S)-3-((((3aR,5aR,5bR,7aR,9S,11aR,11bR,13aS)-3a-(2-(2-(4-chlorophenyl) acetamido)-2-methylpropanamido)-1-isopropyl-5a,5b,8,8,11a-pentamethyl-2-oxo-3,3a,4,5, 5a,5b,6,7,7a,8,9,10,11,11a,11b,12,13,13a-octadecahydro-2H-cyclopenta[a]chrysen-9-yl)oxy) carbonyl)-2,2-dimethylcyclobutane-1-carboxylic acid,

(1R,3S)-3-((((3aR,5aR,5bR,7aR,9S,11aR,11bR,13aS)-1-isopropyl-5a,5b,8,8,11a-pentamethyl-3a-(2-methyl-2-(pyrazolo[1,5-a]pyrimidine-3-carboxamido)propanamido)-2-oxo-3,3a,4,5,5a,5b,6,7,7a,8,9,10,11,11a,11b,12,13,13a-octadecahydro-2H-cyclopenta[a] chrysen-9-yl)oxy)carbonyl)-2,2-dimethylcyclobutane-1-carboxylic acid,

(1R,3S)-3-((((3aR,5aR,5bR,7aR,9S,11aR,11bR,13aS)-3a-(2-(2-aminothiazole-4-carboxamido)-2-methylpropanamido)-1-isopropyl-5a,5b,8,8,11a-pentamethyl-2-oxo-3,3a,4,5, 5a,5b,6,7,7a,8,9,10,11,11a,11b,12,13,13a-octadecahydro-2H-cyclopenta[a]chrysen-9-yl)oxy) carbonyl)-2,2-dimethylcyclobutane-1-carboxylic acid,

(1R,3S)-3-((((3aR,5aR,5bR,7aR,9S,11aR,11bR,13aS)-1-isopropyl-5a,5b,8,8,11a-pentamethyl-3a-(2-methyl-2-(4-(5-methyl-1,3,4-oxadiazol-2-yl)benzamido)propanamido)-2-oxo-3,3a,4,5,5a,5b,6,7,7a,8,9,10,11,11a,11b,12,13,13a-octadecahydro-2H-cyclopenta[a] chrysen-9-yl)oxy)carbonyl)-2,2-dimethylcyclobutane-1-carboxylic acid,

(1R,3S)-3-((((3aR,5aR,5bR,7aR,9S,11aR,11bR,13aS)-3a-(2-(4-(1,1-dioxidothio morpholino)benzamido)-2-methylpropanamido)-1-isopropyl-5a,5b,8,8,11a-pentamethyl-2-oxo-3,3a,4,5,5a,5b,6,7,7a,8,9,10,11,11a,11b,12,13,13a-octadecahydro-2H-cyclopenta[a] chrysen-9-yl)oxy)carbonyl)-2,2-dimethylcyclobutane-1-carboxylic acid,

(1R,3S)-3-((((3aR,5aR,5bR,7aR,9S,11aR,11bR,13aS)-3a-(2-(4-((1,1-dioxidothio morpholino)methyl)benzamido)-2-methylpropanamido)-1-isopropyl-5a,5b,8,8,11a-penta methyl-2-oxo-3,3a,4,5,5a,5b,6,7,7a,8,9,10,11,11a,11b,12,13,13a-octadecahydro-2H-cyclo penta[a]chrysen-9-yl)oxy)carbonyl)-2,2-dimethylcyclobutane-1-carboxylic acid,

(1R,3S)-3-((((3aR,5aR,5bR,7aR,9S,11aR,11bR,13aS)-3a-(2-(2-(dimethylamino) acetamido)-2-methylpropanamido)-1-isopropyl-5a,5b,8,8,11a-pentamethyl-2-oxo-3,3a,4,5,5a, 5b,6,7,7a,8,9,10,11,11a,11b,12,13,13a-octadecahydro-2H-cyclopenta[a]chrysen-9-yl)oxy) carbonyl)-2,2-dimethylcyclobutane-1-carboxylic acid,

(1R,3S)-3-((((3aR,5aR,5bR,7aR,9S,11aR,11bR,13aS)-1-isopropyl-5a,5b,8,8,11a-pentamethyl-3a-(2-methyl-2-(6-methylpicolinamido)propanamido)-2-oxo-3,3a,4,5,5a,5b, 6,7,7a,8,9,10,11,11a,11b,12,13,13a-octadecahydro-2H-cyclopenta[a]chrysen-9-yl)oxy) carbonyl)-2,2-dimethylcyclobutane-1-carboxylic acid,

(1R,3S)-3-((((3aR,5aR,5bR,7aR,9S,11aR,11bR,13aS)-1-isopropyl-5a,5b,8,8,11a-pentamethyl-3a-(2-methyl-2-(6-methylnicotinamido)propanamido)-2-oxo-3,3a,4,5,5a,5b, 6,7,7a,8,9,10,11,11a,11b,12,13,13a-octadecahydro-2H-cyclopenta[a]chrysen-9-yl)oxy) carbonyl)-2,2-dimethylcyclobutane-1-carboxylic acid,

(1R,3S)-3-((((3aR,5aR,5bR,7aR,9S,11aR,11bR,13aS)-1-isopropyl-5a,5b,8,8,11a-pentamethyl-3a-(2-methyl-2-pivalamidopropanamido)-2-oxo-3,3a,4,5,5a,5b,6,7,7a,8,9,10,11, 11a,11b,12,13,13a-octadecahydro-2H-cyclopenta[a]chrysen-9-yl)oxy)carbonyl)-2,2-dimethyl cyclobutane-1-carboxylic acid,

sodium (1R,3S)-3-((((3aR,5aR,5bR,7aR,9S,11aR,11bR,13aS)-1-isopropyl-5a,5b,8,8, 11a-pentamethyl-3a-(2-methyl-2-(methylsulfonamido)propanamido)-2-oxo-3,3a,4,5,5a,5b, 6,7,7a,8,9,10,11,11a,11b,12,13,13a-octadecahydro-2H-cyclopenta[a]chrysen-9-yl)oxy) carbonyl)-2,2-dimethylcyclobutane-1-carboxylate,

(1R,3S)-3-((((3aR,5aR,5bR,7aR,9S,11aR,11bR,13aS)-3a-(2-((ethoxycarbonyl)amino) -2-methylpropanamido)-1-isopropyl-5a,5b,8,8,11a-pentamethyl-2-oxo-3,3a,4,5,5a,5b,6,7,7a, 8,9,10,11,11a,11b,12,13,13a-octadecahydro-2H-cyclopenta[a]chrysen-9-yl)oxy)carbonyl)-2,2-dimethylcyclobutane-1-carboxylic acid,

(1R,3S)-3-((((3aR,5aR,5bR,7aR,9S,11aR,11bR,13aS)-3a-(2-((4-chlorophenyl) sulfonamido)-2-methylpropanamido)-1-isopropyl-5a,5b,8,8,11a-pentamethyl-2-oxo-3,3a,4,5, 5a,5b,6,7,7a,8,9,10,11,11a,11b,12,13,13a-octadecahydro-2H-cyclopenta[a]chrysen-9-yl)oxy) carbonyl)-2,2-dimethylcyclobutane-1-carboxylic acid,

(1R,3S)-3-((((3aR,5aR,5bR,7aR,9S,11aR,11bR,13aS)-3a-(2-(cyclohexanecarbox amido)-2-methylpropanamido)-1-isopropyl-5a,5b,8,8,11a-pentamethyl-2-oxo-3,3a,4,5,5a,5b,

6,7,7a,8,9,10,11,11a,11b,12,13,13a-octadecahydro-2H-cyclopenta[a]chrysen-9-yl)oxy) carbonyl)-2,2-dimethylcyclobutane-1-carboxylic acid,

(1R,3S)-3-((((3aR,5aR,5bR,7aR,9S,11aR,11bR,13aS)-1-isopropyl-5a,5b,8,8,11a-pentamethyl-3a-(2-methyl-2-((pyridin-2-ylmethyl)amino)propanamido)-2-oxo-3,3a,4,5,5a, 5b,6,7,7a,8,9,10,11,11a,11b,12,13,13a-octadecahydro-2H-cyclopenta[a]chrysen-9-yl)oxy) carbonyl)-2,2-dimethylcyclobutane-1-carboxylic acid,

(1R,3S)-3-((((3aR,5aR,5bR,7aR,9S,11aR,11bR,13aS)-3a-(2-((4-chlorobenzyl)amino)-2-methylpropanamido)-1-isopropyl-5a,5b,8,8,11a-pentamethyl-2-oxo-3,3a,4,5,5a,5b,6,7,7a, 8,9,10,11,11a,11b,12,13,13a-octadecahydro-2H-cyclopenta[a]chrysen-9-yl)oxy)carbonyl)-2,2-dimethylcyclobutane-1-carboxylic acid,

(1R,3S)-3-((((3aR,5aR,5bR,7aR,9S,11aR,11bR,13aS)-3a-(2-(((1-(4-chlorophenyl) cyclopropyl)methyl)amino)-2-methylpropanamido)-1-isopropyl-5a,5b,8,8,11a-pentamethyl-2-oxo-3,3a,4,5,5a,5b,6,7,7a,8,9,10,11,11a,11b,12,13,13a-octadecahydro-2H-cyclopenta[a] chrysen-9-yl)oxy)carbonyl)-2,2-dimethylcyclobutane-1-carboxylic acid,

(1R,3S)-3-((((3aR,5aR,5bR,7aR,9S,11aR,11bR,13aS)-3a-(2-(5-chloropicolinamido)-2-methylpropanamido)-1-isopropyl-5a,5b,8,8,11a-pentamethyl-2-oxo-3,3a,4,5,5a,5b,6,7,7a, 8,9,10,11,11a,11b,12,13,13a-octadecahydro-2H-cyclopenta[a]chrysen-9-yl)oxy)carbonyl)-2,2-dimethylcyclobutane-1-carboxylic acid,

(1R,3S)-3-((((3aR,5aR,5bR,7aR,9S,11aR,11bR,13aS)-1-isopropyl-5a,5b,8,8,11a-pentamethyl-3a-(2-methyl-2-(3-(6-methylpyridin-3-yl)ureido)propanamido)-2-oxo-3,3a,4,5, 5a,5b,6,7,7a,8,9,10,11,11a,11b,12,13,13a-octadecahydro-2H-cyclopenta[a]chrysen-9-yl)oxy) carbonyl)-2,2-dimethylcyclobutane-1-carboxylic acid,

(1R,3S)-3-((((3aR,5aR,5bR,7aR,9S,11aR,11bR,13aS)-1-isopropyl-5a,5b,8,8,11a-pentamethyl-3a-(2-methyl-2-(3-(6-methylpyridin-2-yl)ureido)propanamido)-2-oxo-3,3a,4,5, 5a,5b,6,7,7a,8,9,10,11,11a,11b,12,13,13a-octadecahydro-2H-cyclopenta[a]chrysen-9-yl)oxy) carbonyl)-2,2-dimethylcyclobutane-1-carboxylic acid,

(1R,3S)-3-((((3aR,5aR,5bR,7aR,9S,11aR,11bR,13aS)-3a-(2-((2-(dimethylamino) ethyl)amino)-2-methylpropanamido)-1-isopropyl-5a,5b,8,8,11a-pentamethyl-2-oxo-3,3a,4,5, 5a,5b,6,7,7a,8,9,10,11,11a,11b,12,13,13a-octadecahydro-2H-cyclopenta[a]chrysen-9-yl)oxy) carbonyl)-2,2-dimethylcyclobutane-1-carboxylic acid,

(1R,3S)-3-((((3aR,5aR,5bR,7aR,9S,11aR,11bR,13aS)-3a-(2-amino-2-methylpropan amido)-1-isopropyl-5a,5b,8,8,11a-pentamethyl-2-oxo-3,3a,4,5,5a,5b,6,7,7a,8,9,10,11,11a, 11b,12,13,13a-octadecahydro-2H-cyclopenta[a]chrysen-9-yl)oxy)carbonyl)-2,2-dimethyl cyclobutane-1-carboxylic acid hydrochloride,

(1R,3S)-3-((((3aR,5aR,5bR,7aR,9S,11aR,11bR,13aS)-3a-(2-((tert-butoxycarbonyl) amino)-2-methylpropanamido)-1-isopropyl-5a,5b,8,8,11a-pentamethyl-2-oxo-3,3a,4,5,5a,5b, 6,7,7a,8,9,10,11,11a,11b,12,13,13a-octadecahydro-2H-cyclopenta[a]chrysen-9-yl)oxy) carbonyl)-2,2-dimethylcyclobutane-1-carboxylic acid,

(1R,3S)-3-((((3aR,5aR,5bR,7aR,9S,11aR,11bR,13aS)-1-isopropyl-5a,5b,8,8,11a-pentamethyl-3a-(2-methyl-2-((S)-pyrrolidine-2-carboxamido)propanamido)-2-oxo-3,3a,4,5, 5a,5b,6,7,7a,8,9,10,11,11a,11b,12,13,13a-octadecahydro-2H-cyclopenta[a]chrysen-9-yl)oxy) carbonyl)-2,2-dimethylcyclobutane-1-carboxylic acid hydrochloride, or pharmaceutically acceptable salts, solvates, including hydrates of compounds are also contemplated.

6. A compound selected from the group consisting of:

(1R,3S)-3-((((3aR,5aR,5bR,7aR,9S,11aR,11bR,13aS)-3a-(1-(4-chlorobenzamido) cyclobutane-1-carboxamido)-1-isopropyl-5a,5b,8,8,11a-pentamethyl-2-oxo-3,3a,4,5,5a,5b, 6,7,7a,8,9,10,11,11a,11b,12,13,13a-octadecahydro-2H-cyclopenta[a]chrysen-9-yl)oxy) carbonyl)-2,2-dimethylcyclobutane-1-carboxylic acid,

(1R,3S)-3-((((3aR,5aR,5bR,7aR,9S,11aR,11bR,13aS)-1-isopropyl-5a,5b,8,8,11a-pentamethyl-3a-(1-(6-methylnicotinamido)cyclobutane-1-carboxamido)-2-oxo-3,3a,4,5,5a, 5b,6,7,7a,8,9,10,11,11a,11b,12,13,13a-octadecahydro-2H-cyclopenta[a]chrysen-9-yl)oxy) carbonyl)-2,2-dimethylcyclobutane-1-carboxylic acid,

(1R,3S)-3-((((3aR,5aR,5bR,7aR,9S,11aR,11bR,13aS)-3a-(1-(4-chlorobenzamido) cyclohexane-1-carboxamido)-1-isopropyl-5a,5b,8,8,11a-pentamethyl-2-oxo-3,3a,4,5,5a,5b, 6,7,7a,8,9,10,11,11a,11b,12,13,13a-octadecahydro-2H-cyclopenta[a]chrysen-9-yl)oxy) carbonyl)-2,2-dimethylcyclobutane-1-carboxylic acid,

(1R,3S)-3-((((3aR,5aR,5bR,7aR,9S,11aR,11bR,13aS)-3a-(1-(4-chlorobenzamido) cyclopentane-1-carboxamido)-1-isopropyl-5a,5b,8,8,11a-pentamethyl-2-oxo-3,3a,4,5,5a,5b, 6,7,7a,8,9,10,11,11a,11b,12,13,13a-octadecahydro-2H-cyclopenta[a]chrysen-9-yl)oxy) carbonyl)-2,2-dimethylcyclobutane-1-carboxylic acid,

(1R,3S)-3-((((3aR,5aR,5bR,7aR,9S,11aR,11bR,13aS)-1-isopropyl-5a,5b,8,8,11a-pentamethyl-3a-(1-(6-methylnicotinamido)cyclohexane-1-carboxamido)-2-oxo-3,3a,4,5,5a, 5b,6,7,7a,8,9,10,11,11a,11b,12,13,13a-octadecahydro-2H-cyclopenta[a]chrysen-9-yl)oxy) carbonyl)-2,2-dimethylcyclobutane-1-carboxylic acid,

(1R,3S)-3-((((3aR,5aR,5bR,7aR,9S,11aR,11bR,13aS)-1-isopropyl-5a,5b,8,8,11a-pentamethyl-3a-(1-(6-methylnicotinamido)cyclopentane-1-carboxamido)-2-oxo-3,3a,4,5,5a, 5b,6,7,7a,8,9,10,11,11a,11b,12,13,13a-octadecahydro-2H-cyclopenta[a]chrysen-9-yl)oxy) carbonyl)-2,2-dimethylcyclobutane-1-carboxylic acid,

(1R,3S)-3-((((3aR,5aR,5bR,7aR,9S,11aR,11bR,13aS)-1-isopropyl-5a,5b,8,8,11a-pentamethyl-3a-(1-(4-methylbenzamido)cyclohexane-1-carboxamido)-2-oxo-3,3a,4,5,5a,5b,6,7,7a,8,9,10,11,11a,11b,12,13,13a-octadecahydro-2H-cyclopenta[a]chrysen-9-yl)oxy)carbonyl)-2,2-dimethylcyclobutane-1-carboxylic acid,

(1R,3S)-3-((((3aR,5aR,5bR,7aR,9S,11aR,11bR,13aS)-3a-(1-(4-chlorobenzamido)cyclopropane-1-carboxamido)-1-isopropyl-5a,5b,8,8,11a-pentamethyl-2-oxo-3,3a,4,5,5a,5b,6,7,7a,8,9,10,11,11a,11b,12,13,13a-octadecahydro-2H-cyclopenta[a]chrysen-9-yl)oxy)carbonyl)-2,2-dimethylcyclobutane-1-carboxylic acid,

(1R,3S)-3-((((3aR,5aR,5bR,7aR,9S,11aR,11bR,13aS)-1-isopropyl-5a,5b,8,8,11a-pentamethyl-3a-(1-(6-methylnicotinamido)cyclopropane-1-carboxamido)-2-oxo-3,3a,4,5,5a,5b,6,7,7a,8,9,10,11,11a,11b,12,13,13a-octadecahydro-2H-cyclopenta[a]chrysen-9-yl)oxy)carbonyl)-2,2-dimethylcyclobutane-1-carboxylic acid,

(1R,3S)-3-((((3aR,5aR,5bR,7aR,9S,11aR,11bR,13aS)-3a-(1-(4-fluorobenzamido)cyclopropane-1-carboxamido)-1-isopropyl-5a,5b,8,8,11a-pentamethyl-2-oxo-3,3a,4,5,5a,5b,6,7,7a,8,9,10,11,11a,11b,12,13,13a-octadecahydro-2H-cyclopenta[a]chrysen-9-yl)oxy)carbonyl)-2,2-dimethylcyclobutane-1-carboxylic acid,

(1R,3S)-3-((((3aR,5aR,5bR,7aR,9S,11aR,11bR,13aS)-1-isopropyl-5a,5b,8,8,11a-pentamethyl-3a-(1-(4-methylbenzamido)cyclopropane-1-carboxamido)-2-oxo-3,3a,4,5,5a,5b,6,7,7a,8,9,10,11,11a,11b,12,13,13a-octadecahydro-2H-cyclopenta[a]chrysen-9-yl)oxy)carbonyl)-2,2-dimethylcyclobutane-1-carboxylic acid,

(1R,3S)-3-((((3aR,5aR,5bR,7aR,9S,11aR,11bR,13aS)-1-isopropyl-5a,5b,8,8,11a-pentamethyl-2-oxo-3a-(1-(pyrimidine-2-carboxamido)cyclobutane-1-carboxamido)-3,3a,4,5,5a,5b,6,7,7a,8,9,10,11,11a,11b,12,13,13a-octadecahydro-2H-cyclopenta[a]chrysen-9-yl)oxy)carbonyl)-2,2-dimethylcyclobutane-1-carboxylic acid,

(1R,3S)-3-((((3aR,5aR,5bR,7aR,9S,11aR,11bR,13aS)-1-isopropyl-5a,5b,8,8,11a-pentamethyl-3a-(1-(2-morpholinonicotinamido)cyclobutane-1-carboxamido)-2-oxo-3,3a,4,5,5a,5b,6,7,7a,8,9,10,11,11a,11b,12,13,13a-octadecahydro-2H-cyclopenta[a]chrysen-9-yl)oxy)carbonyl)-2,2-dimethylcyclobutane-1-carboxylic acid,

(1S,3R)-3-((((3aR,5aR,5bR,7aR,9S,11aR,11bR,13aS)-3a-(1-(4-chlorobenzamido)cyclopropane-1-carboxamido)-1-isopropyl-5a,5b,8,8,11a-pentamethyl-2-oxo-3,3a,4,5,5a,5b,6,7,7a,8,9,10,11,11a,11b,12,13,13a-octadecahydro-2H-cyclopenta[a]chrysen-9-yl)oxy)carbonyl)-2,2-dimethylcyclobutane-1-carboxylic acid, or pharmaceutically acceptable salts, solvates, including hydrates of compounds are also contemplated.

7. A pharmaceutical composition comprising a compound according to any one of claims 1-6 and at least one pharmaceutically acceptable excipient.

8. The pharmaceutical composition according to claim 7, wherein the pharmaceutically acceptable excipient is a carrier or diluent.

9. A therapeutically effective amount of a compound according to any one of claims 1-6 for use in the prevention, amelioration or treatment of a HIV mediated disease, disorder or syndrome in a subject in need thereof.

10. Use of a therapeutically effective amount of a compound according to any one of claims 1-6 in the manufacture of a medicament for the prevention, amelioration or treatment of a HIV mediated disease, disorder or syndrome in a subject in need thereof.

11. The compound for use according to claim 9, wherein the HIV mediated disease, disorder or syndrome is HIV infection.

12. The use according to claim 10, wherein the HIV mediated disease, disorder or syndrome is HIV infection.

13. A therapeutically effective amount of a compound according to any one of claims 1-6 for use in the treatment of HIV in a subject in need thereof.

14. Use of a therapeutically effective amount of a compound according to any one of claims 1-6 in the manufacture of a medicament for the treatment of HIV in a subject in need thereof.

15. The pharmaceutical composition according to claim 7 or 8 for use in the prevention, amelioration or treatment of a HIV mediated disease, disorder or syndrome in a subject in need thereof.

16. Use of a pharmaceutical composition according to claim 7 or 8 in the manufacture of a medicament for the prevention, amelioration or treatment of a HIV mediated disease, disorder or syndrome in a subject in need thereof.

17. The composition for use according to claim 15, wherein the HIV mediated disease, disorder or syndrome is HIV infection.

18. The use according to claim 16, wherein the HIV mediated disease, disorder or syndrome is HIV infection.