THRB RECEPTOR AGONIST COMPOUND AND PREPARATION METHOD AND USE THEREOF

ABSTRACT

The present invention discloses a compound represented by the following Formula (I) and a pharmaceutically acceptable salt thereof. The compound improves the THRα selectivity while maintaining good THRβ agonistic activity, thereby improving properties of the finished drug.

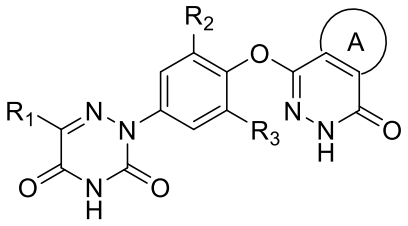

(I)

(No Suitable Figure)