TREATMENT OF ANDROGEN DEPRIVATION THERAPY ASSOCIATED SYMPTOMS

ABSTRACT

The present invention provides a method of treating symptoms associated with Androgen Deprivation Therapy comprising administering to a patient in need of such treatment an effective amount of a compound of Formula I:

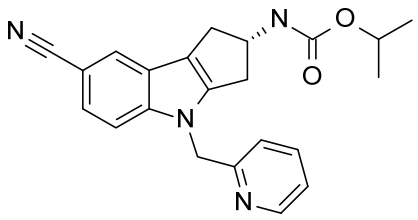

Formula I,

or a pharmaceutically acceptable salt thereof.

[No suitable figure]