BENZOTHIA(DI)AZEPINE COMPOUNDS AND THEIR USE AS BILE ACID MODULATORS

CROSS-REFERENCE TO RELATED APPLICATIONS

This application claims priority to Indian Application No. 201911049982, filed December 4, 2019, the disclosure of which is incorporated herein by reference in its entirety.

TECHNICAL FIELD

The invention relates to 1,5-benzothiazepine and 1,2,5-benzothiadiazepine derivatives of formula (I). These compounds are bile acid modulators having apical sodium-dependent bile acid transporter (ASBT) and/or liver bile acid transport (LBAT) inhibitory activity. The invention also relates to pharmaceutical compositions comprising these compounds and to the use of these compounds in the treatment of cardiovascular diseases, fatty acid metabolism and glucose utilization disorders, gastrointestinal diseases and liver diseases.

SUMMARY

In one aspect, provided herein is a compound of formula (I)

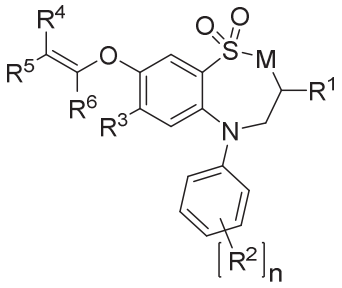

(I)

wherein

M is selected from $-CH_2-$ and $-NR^7-$;

R^1 is C_{1-4} alkyl;

R^2 is independently selected from the group consisting of hydrogen, halogen, hydroxy, C_{1-4} alkyl, C_{1-4} haloalkyl, C_{1-4} alkoxy, cyano, nitro, amino, *N*-(C_{1-4} alkyl)amino, *N,N*-di(C_{1-4} alkyl)-amino, *N*-(aryl-C_{1-4} alkyl)amino, C_{1-6} alkylcarbonylamino, C_{3-6} cycloalkylcarbonylamino, *N*-(C_{1-4} alkyl)aminocarbonyl, *N,N*-di(C_{1-4} alkyl)aminocarbonyl, C_{1-4} alkyloxycarbonylamino, C_{3-6} cycloalkyloxycarbonylamino, C_{1-4} alkylsulfonamido and C_{3-6} cycloalkylsulfonamido;

n is an integer 1, 2 or 3;

R^3 is selected from the group consisting of hydrogen, halogen, cyano, C_{1-4} alkyl, C_{3-6} cycloalkyl, C_{1-4} alkoxy, C_{3-6} cycloalkyloxy, C_{1-4} alkylthio, C_{3-6} cycloalkylthio, amino, *N*-(C_{1-4} alkyl)amino and *N,N*-di(C_{1-4} alkyl)amino;

One of R^4 and R^5 is carboxyl, and the other of R^4 and R^5 is selected from the group consisting of hydrogen, fluoro, C_{1-4} alkyl and C_{1-4} haloalkyl;

R^6 is selected from the group consisting of hydrogen and C_{1-4} alkyl; and

R^7 is selected from the group consisting of hydrogen and C_{1-4} alkyl;

or a pharmaceutically acceptable salt thereof.

In another aspect, provided herein is a pharmaceutical composition comprising a therapeutically effective amount of a compound as disclosed herein, and one or more pharmaceutically acceptable excipients.

In another aspect, provided herein is the compound as disclosed herein, for use as a medicament.

In another aspect, provided herein is use of the compound as disclosed herein, in the manufacture of a medicament for the treatment or prevention of a cardiovascular disease or a disorder of fatty acid metabolism or a glucose utilization disorder, such as hypercholesterolemia; disorders of fatty acid metabolism; type 1 and type 2 diabetes mellitus; complications of diabetes, including cataracts, micro- and macrovascular diseases, retinopathy, neuropathy, nephropathy and delayed wound healing, tissue ischaemia, diabetic foot, arteriosclerosis, myocardial infarction, acute coronary syndrome, unstable angina pectoris, stable angina pectoris, stroke, peripheral arterial occlusive disease, cardiomyopathy, heart failure, heart rhythm disorders and vascular restenosis; diabetes-related diseases such as insulin resistance (impaired glucose homeostasis), hyperglycemia, hyperinsulinemia, elevated blood levels of fatty acids or glycerol, obesity, dyslipidemia, hyperlipidemia including hypertriglyceridemia, metabolic syndrome (syndrome X), atherosclerosis and hypertension; and for increasing high density lipoprotein levels.

In another aspect, provided herein is use of the compound as disclosed herein, in the manufacture of a medicament for the treatment or prevention of a gastrointestinal disease or disorder, such as constipation (including chronic constipation, functional constipation, chronic idiopathic constipation (CIC), intermittent/sporadic constipation, constipation secondary to diabetes mellitus, constipation secondary to stroke, constipation secondary to chronic kidney disease, constipation secondary to multiple sclerosis, constipation secondary to Parkinson's disease, constipation secondary to systemic

sclerosis, drug induced constipation, irritable bowel syndrome with constipation (IBS-C), irritable bowel syndrome mixed (IBS-M), pediatric functional constipation and opioid induced constipation); Crohn's disease; primary bile acid malabsorption; irritable bowel syndrome (IBS); inflammatory bowel disease (IBD); ileal inflammation; and reflux disease and complications thereof, such as Barrett's esophagus, bile reflux esophagitis and bile reflux gastritis.

In another aspect, provided herein is use of the compound as disclosed herein, in the manufacture of a medicament for the treatment or prevention of a liver disease or disorder, such as an inherited metabolic disorder of the liver; inborn errors of bile acid synthesis; congenital bile duct anomalies; biliary atresia; post-Kasai biliary atresia; post-liver transplantation biliary atresia; neonatal hepatitis; neonatal cholestasis; hereditary forms of cholestasis; cerebrotendinous xanthomatosis; a secondary defect of BA synthesis; Zellweger´s syndrome; cystic fibrosis-associated liver disease; alpha1-antitrypsin deficiency; Alagilles syndrome (ALGS); Byler syndrome; a primary defect of bile acid (BA) synthesis; progressive familial intrahepatic cholestasis (PFIC) including PFIC-1, PFIC-2, PFIC-3 and non-specified PFIC, post-biliary diversion PFIC and post-liver transplant PFIC; benign recurrent intrahepatic cholestasis (BRIC) including BRIC1, BRIC2 and non-specified BRIC, post-biliary diversion BRIC and post-liver transplant BRIC; autoimmune hepatitis; primary biliary cirrhosis (PBC); liver fibrosis; non-alcoholic fatty liver disease (NAFLD); non-alcoholic steatohepatitis (NASH); portal hypertension; cholestasis; Down syndrome cholestasis; drug-induced cholestasis; intrahepatic cholestasis of pregnancy (jaundice during pregnancy); intrahepatic cholestasis; extrahepatic cholestasis; parenteral nutrition associated cholestasis (PNAC); low phospholipid-associated cholestasis; lymphedema cholestasis syndrome 1 (LSC1); primary sclerosing cholangitis (PSC); immunoglobulin G4 associated cholangitis; primary biliary cholangitis; cholelithiasis (gall stones); biliary lithiasis; choledocholithiasis; gallstone pancreatitis; Caroli disease; malignancy of bile ducts; malignancy causing obstruction of the biliary tree; biliary strictures; AIDS cholangiopathy; ischemic cholangiopathy; pruritus due to cholestasis or jaundice; pancreatitis; chronic autoimmune liver disease leading to progressive cholestasis; hepatic steatosis; alcoholic hepatitis; acute fatty liver; fatty liver of pregnancy; drug-induced hepatitis; iron overload disorders; congenital bile acid synthesis defect type 1 (BAS type 1); drug-induced liver injury (DILI); hepatic fibrosis; congenital hepatic fibrosis; hepatic cirrhosis; Langerhans cell histiocytosis (LCH); neonatal ichthyosis sclerosing cholangitis (NISCH); erythropoietic protoporphyria (EPP); idiopathic adulthood ductopenia (IAD); idiopathic neonatal hepatitis (INH); non syndromic paucity of interlobular bile ducts (NS PILBD); North American Indian childhood cirrhosis (NAIC); hepatic sarcoidosis; amyloidosis; necrotizing enterocolitis; serum bile acid-caused toxicities, including cardiac rhythm disturbances (e.g., atrial fibrillation) in setting of abnormal serum bile acid profile, cardiomyopathy associated with liver

cirrhosis (“cholecardia”), and skeletal muscle wasting associated with cholestatic liver disease; polycystic liver disease; viral hepatitis (including hepatitis A, hepatitis B, hepatitis C, hepatitis D and hepatitis E); hepatocellular carcinoma (hepatoma); cholangiocarcinoma; bile acid-related gastrointestinal cancers; and cholestasis caused by tumours and neoplasms of the liver, of the biliary tract and of the pancreas; or in the enhancement of corticosteroid therapy in liver disease.

In another aspect, provided herein is use of the compound as disclosed herein, in the manufacture of a medicament for the treatment or prevention of hyperabsorption syndromes (including abetalipoproteinemia, familial hypobetalipoproteinemia (FHBL), chylomicron retention disease (CRD) and sitosterolemia); hypervitaminosis and osteopetrosis; hypertension; glomerular hyperfiltration; polycystic kidney disease (PKD), including autosomal dominant polycystic kidney disease (ADPKD) and autosomal recessive polycystic kidney disease (ARPKD); and pruritus of renal failure; or in the protection against liver- or metabolic disease-associated kidney injury.

BACKGROUND

Bile acids are physiological detergents that play an important role in the intestinal absorption and transport of lipids, nutrients and vitamins. They are also signaling molecules that activate nuclear receptors and cell signaling pathways that regulate lipid, glucose and energy metabolism. Bile acids are steroid acids that are synthesized from cholesterol in the liver and stored in the gallbladder as mixed micelles. During digestion, the duodenum triggers the release of hormones that cause the gallbladder to contract, thereby releasing bile acids in the small intestine where they enable absorption of fat-soluble vitamins and cholesterol. When they reach the ileum, bile acids are reabsorbed from the intestine and secreted into portal blood to return to the liver via the portal venous circulation. Over 90% of the bile acids are thus recycled and returned to the liver. These bile acids are then transported across the sinusoidal membrane of hepatocytes and re-secreted across the canalicular membrane into bile. In this first pass, 75-90% of bile acids are taken up by hepatocytes, completing one round of enterohepatic circulation. The fraction of bile acids that escapes being cleared in the liver enters the systemic circulation where the free bile acids are filtered by the renal glomerulus, efficiently reclaimed in the proximal tubules and exported back into the systemic circulation. Interestingly, most of the bile acids secreted across the canalicular membrane into bile are derived from the recirculating pool with less than 10% coming from new *de novo* hepatic synthesis. The small fraction of bile acids that is not reabsorbed in the ileum reaches the colon.

CLAIMS

1. A compound of formula (I)

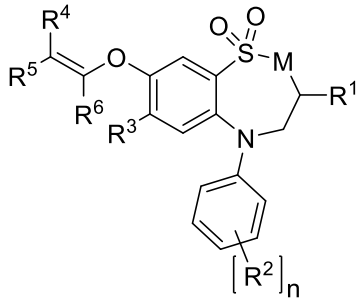

(I)

wherein

M is selected from $-CH_2-$ and $-NR^7-$;

R^1 is C_{1-4} alkyl;

R^2 is independently selected from the group consisting of hydrogen, halogen, hydroxy, C_{1-4} alkyl, C_{1-4} haloalkyl, C_{1-4} alkoxy, cyano, nitro, amino, *N*-(C_{1-4} alkyl)amino, *N,N*-di(C_{1-4} alkyl)-amino, *N*-(aryl-C_{1-4} alkyl)amino, C_{1-6} alkylcarbonylamino, C_{3-6} cycloalkylcarbonylamino, *N*-(C_{1-4} alkyl)aminocarbonyl, *N,N*-di(C_{1-4} alkyl)aminocarbonyl, C_{1-4} alkyloxycarbonylamino, C_{3-6} cycloalkyloxycarbonylamino, C_{1-4} alkylsulfonamido and C_{3-6} cycloalkylsulfonamido;

n is an integer 1, 2 or 3;

R^3 is selected from the group consisting of hydrogen, halogen, cyano, C_{1-4} alkyl, C_{3-6} cycloalkyl, C_{1-4} alkoxy, C_{3-6} cycloalkyloxy, C_{1-4} alkylthio, C_{3-6} cycloalkylthio, amino, *N*-(C_{1-4} alkyl)amino and *N,N*-di(C_{1-4} alkyl)amino;

One of R^4 and R^5 is carboxyl, and the other of R^4 and R^5 is selected from the group consisting of hydrogen, fluoro, C_{1-4} alkyl and C_{1-4} haloalkyl;

R^6 is selected from the group consisting of hydrogen and C_{1-4} alkyl; and

R^7 is selected from the group consisting of hydrogen and C_{1-4} alkyl;

or a pharmaceutically acceptable salt thereof.

2. A compound according to claim 1, wherein R^1 is C_{2-4} alkyl.

3. A compound according to claim 1 or 2, wherein R^1 is *n*-butyl.

4. A compound according to any one of claims 1 to 3, wherein R^2 is independently selected from the group consisting of hydrogen, fluoro, chloro, bromo, hydroxy, methoxy, amino, methylamino, dimethylamino, isopropylcarbonylamino, *tert*-butylcarbonylamino, *tert*-butylaminocarbonyl, *tert*-butoxycarbonylamino, methylsulfonamido and cyclopropylsulfonamido.

5. A compound according to any one of claims 1 to 4, wherein R^3 is selected from the group consisting of hydrogen, fluoro, chloro, bromo, methyl, cyclopropyl, methoxy, ethoxy, methylthio, ethylthio, amino, methylamino and dimethylamino.

6. A compound according to any one of claims 1 to 5, wherein R^4 is hydrogen or fluoro.

7. A compound according to any one of claims 1 to 6, wherein R^5 is carboxyl.

8. A compound according to any one of claims 1 to 7, wherein R^6 is hydrogen.

9. A compound according to claim 1, selected from the group consisting of:

(E)-3-((3-butyl-7-(methylthio)-1,1-dioxido-5-phenyl-2,3,4,5-tetrahydro-1,5-benzothiazepin-8-yl)oxy)acrylic acid;

(R)-*(E)*-3-((3-butyl-7-(methylthio)-1,1-dioxido-5-phenyl-2,3,4,5-tetrahydro-1,5-benzothiazepin-8-yl)oxy)acrylic acid;

(S)-*(E)*-3-((3-butyl-7-(methylthio)-1,1-dioxido-5-phenyl-2,3,4,5-tetrahydro-1,5-benzothiazepin-8-yl)oxy)acrylic acid;

(Z)-3-((3-butyl-7-(methylthio)-1,1-dioxido-5-phenyl-2,3,4,5-tetrahydro-1,5-benzothiazepin-8-yl)oxy)-2-fluoroacrylic acid;

(S)-*(Z)*-3-((3-butyl-7-(methylthio)-1,1-dioxido-5-phenyl-2,3,4,5-tetrahydro-1,5-benzothiazepin-8-yl)oxy)-2-fluoroacrylic acid;

(R)-*(Z)*-3-((3-butyl-7-(methylthio)-1,1-dioxido-5-phenyl-2,3,4,5-tetrahydro-1,5-benzothiazepin-8-yl)oxy)-2-fluoroacrylic acid;

(Z)-3-((3-ethyl-7-(methylthio)-1,1-dioxido-5-phenyl-2,3,4,5-tetrahydro-1,5-benzothiazepin-8-yl)oxy)-2-fluoroacrylic acid;

(E)-3-((3-ethyl-7-(methylthio)-1,1-dioxido-5-phenyl-2,3,4,5-tetrahydro-1,5-benzothiazepin-8-yl)oxy)acrylic acid;

(E)-3-((3-butyl-7-(methylthio)-1,1-dioxido-5-phenyl-2,3,4,5-tetrahydro-1,2,5-benzothiadiazepin-8-yl)oxy)acrylic acid;

(Z)-3-((3-butyl-7-(methylthio)-1,1-dioxido-5-phenyl-2,3,4,5-tetrahydro-1,2,5-benzothiadiazepin-8-yl)oxy)-2-fluoroacrylic acid;

(Z)-3-((3-butyl-2-methyl-7-(methylthio)-1,1-dioxido-5-phenyl-2,3,4,5-tetrahydro-1,2,5-benzothiadiazepin-8-yl)oxy)-2-fluoroacrylic acid;

(S)-*(Z)*-3-((3-butyl-2-methyl-7-(methylthio)-1,1-dioxido-5-phenyl-2,3,4,5-tetrahydro-1,2,5-benzothiadiazepin-8-yl)oxy)-2-fluoroacrylic acid;

(R)-*(Z)*-3-((3-butyl-2-methyl-7-(methylthio)-1,1-dioxido-5-phenyl-2,3,4,5-tetrahydro-1,2,5-benzothiadiazepin-8-yl)oxy)-2-fluoroacrylic acid;

(E)-3-((3-butyl-2-methyl-7-(methylthio)-1,1-dioxido-5-phenyl-2,3,4,5-tetrahydro-1,2,5-benzothiadiazepin-8-yl)oxy)acrylic acid;

(S)-*(E)*-3-((3-butyl-2-methyl-7-(methylthio)-1,1-dioxido-5-phenyl-2,3,4,5-tetrahydro-1,2,5-benzothiadiazepin-8-yl)oxy)acrylic acid;

(R)-*(E)*-3-((3-butyl-2-methyl-7-(methylthio)-1,1-dioxido-5-phenyl-2,3,4,5-tetrahydro-1,2,5-benzothiadiazepin-8-yl)oxy)acrylic acid;

(E)-3-((3-butyl-7-(ethylthio)-2-methyl-1,1-dioxido-5-phenyl-2,3,4,5-tetrahydro-1,2,5-benzothiadiazepin-8-yl)oxy)acrylic acid;

(S)-*(E)*-3-((3-butyl-7-(ethylthio)-2-methyl-1,1-dioxido-5-phenyl-2,3,4,5-tetrahydro-1,2,5-benzothiadiazepin-8-yl)oxy)acrylic acid;

(R)-*(E)*-3-((3-butyl-7-(ethylthio)-2-methyl-1,1-dioxido-5-phenyl-2,3,4,5-tetrahydro-1,2,5-benzothiadiazepin-8-yl)oxy)acrylic acid;

(E)-3-((3-butyl-5-(4-fluorophenyl)-2-methyl-7-(methylthio)-1,1-dioxido-2,3,4,5-tetrahydro-1,2,5-benzothiadiazepin-8-yl)oxy)acrylic acid;

(S)-*(E)*-3-((3-butyl-5-(4-fluorophenyl)-2-methyl-7-(methylthio)-1,1-dioxido-2,3,4,5-tetrahydro-1,2,5-benzothiadiazepin-8-yl)oxy)acrylic acid;

(R)-*(E)*-3-((3-butyl-5-(4-fluorophenyl)-2-methyl-7-(methylthio)-1,1-dioxido-2,3,4,5-tetrahydro-1,2,5-benzothiadiazepin-8-yl)oxy)acrylic acid;

(E)-3-((3-butyl-7-(ethylthio)-5-(4-fluorophenyl)-2-methyl-1,1-dioxido-2,3,4,5-tetrahydro-1,2,5-benzothiadiazepin-8-yl)oxy)acrylic acid;

(S)-*(E)*-3-((3-butyl-7-(ethylthio)-5-(4-fluorophenyl)-2-methyl-1,1-dioxido-2,3,4,5-tetrahydro-1,2,5-benzothiadiazepin-8-yl)oxy)acrylic acid;

(R)-*(E)*-3-((3-butyl-7-(ethylthio)-5-(4-fluorophenyl)-2-methyl-1,1-dioxido-2,3,4,5-tetrahydro-1,2,5-benzothiadiazepin-8-yl)oxy)acrylic acid;

(E)-3-((3-butyl-5-(4-fluorophenyl)-7-(methylthio)-1,1-dioxido-2,3,4,5-tetrahydro-1,5-benzothiazepin-8-yl)oxy)acrylic acid;

(S)-*(E)*-3-((3-butyl-5-(4-fluorophenyl)-7-(methylthio)-1,1-dioxido-2,3,4,5-tetrahydro-1,5-benzothiazepin-8-yl)oxy)acrylic acid;

(R)-*(E)*-3-((3-butyl-5-(4-fluorophenyl)-7-(methylthio)-1,1-dioxido-2,3,4,5-tetrahydro-1,5-benzothiazepin-8-yl)oxy)acrylic acid;

(E)-3-((3-Butyl-5-(4-fluorophenyl)-7-(methylthio)-1,1-dioxido-2,3,4,5-tetrahydro-1,2,5-benzothiadiazepin-8-yl)oxy)acrylic acid;

(E)-3-((3-Butyl-7-(ethylthio)-1,1-dioxido-5-phenyl-2,3,4,5-tetrahydro-1,5-benzothiazepin-8-yl)oxy)acrylic acid;

(E)-3-((3-Butyl-7-(ethylthio)-1,1-dioxido-5-phenyl-2,3,4,5-tetrahydro-1,2,5-benzothiadiazepin-8-yl)oxy)acrylic acid;

(E)-3-((3-Butyl-7-(ethylthio)-5-(4-fluorophenyl)-1,1-dioxido-2,3,4,5-tetrahydro-1,5-benzothiazepin-8-yl)oxy)acrylic acid;

(Z)-3-((3-butyl-5-(4-fluorophenyl)-7-(methylthio)-1,1-dioxido-2,3,4,5-tetrahydro-1,5-benzothiazepin-8-yl)oxy)-2-fluoroacrylic acid;

(Z)-3-((3-butyl-7-(ethylthio)-1,1-dioxido-5-phenyl-2,3,4,5-tetrahydro-1,5-benzothiazepin-8-yl)oxy)-2-fluoroacrylic acid;

(Z)-3-((3-butyl-7-(ethylthio)-5-(4-fluorophenyl)-1,1-dioxido-2,3,4,5-tetrahydro-1,5-benzothiazepin-8-yl)oxy)-2-fluoroacrylic acid;

(Z)-3-((3-butyl-5-(4-fluorophenyl)-2-methyl-7-(methylthio)-1,1-dioxido-2,3,4,5-tetrahydro-1,2,5-benzothiadiazepin-8-yl)oxy)-2-fluoroacrylic acid;

(Z)-3-((3-butyl-7-(ethylthio)-5-(4-fluorophenyl)-2-methyl-1,1-dioxido-2,3,4,5-tetrahydro-1,2,5-benzothiadiazepin-8-yl)oxy)-2-fluoroacrylic acid;

(Z)-3-((3-butyl-7-(ethylthio)-2-methyl-1,1-dioxido-5-phenyl-2,3,4,5-tetrahydro-1,2,5-benzothiadiazepin-8-yl)oxy)-2-fluoroacrylic acid;

(Z)-3-((3-butyl-5-(4-fluorophenyl)-7-(methylthio)-1,1-dioxido-2,3,4,5-tetrahydro-1,2,5-benzothiadiazepin-8-yl)oxy)-2-fluoroacrylic acid;

(Z)-3-((3-butyl-7-(ethylthio)-1,1-dioxido-5-phenyl-2,3,4,5-tetrahydro-1,2,5-benzothiadiazepin-8-yl)oxy)-2-fluoroacrylic acid;

(Z)-3-((3-butyl-7-(ethylthio)-5-(4-fluorophenyl)-1,1-dioxido-2,3,4,5-tetrahydro-1,2,5-benzothiadiazepin-8-yl)oxy)-2-fluoroacrylic acid; and

(E)-3-((3-butyl-7-(ethylthio)-5-(4-fluorophenyl)-1,1-dioxido-2,3,4,5-tetrahydro-1,2,5-benzothiadiazepin-8-yl)oxy)acrylic acid;

or a pharmaceutically acceptable salt thereof.

10. A pharmaceutical composition comprising a therapeutically effective amount of a compound according to any one of claims 1 to 9, and one or more pharmaceutically acceptable excipients.

11. The compound according to any one of claims 1 to 9, for use as a medicament.

12. Use of the compound according to any one of claims 1 to 9, in the manufacture of a medicament for the treatment or prevention of a cardiovascular disease or a disorder of fatty acid metabolism or a glucose utilization disorder, such as hypercholesterolemia; disorders of fatty acid metabolism; type 1 and type 2 diabetes mellitus; complications of diabetes, including cataracts, micro- and macrovascular diseases, retinopathy, neuropathy, nephropathy and delayed wound healing, tissue ischaemia, diabetic foot, arteriosclerosis, myocardial infarction, acute coronary syndrome, unstable angina pectoris, stable angina pectoris, stroke, peripheral arterial occlusive disease, cardiomyopathy, heart failure, heart rhythm disorders and vascular restenosis; diabetes-related diseases such as insulin resistance (impaired glucose homeostasis), hyperglycemia, hyperinsulinemia, elevated blood levels of fatty acids or glycerol, obesity, dyslipidemia, hyperlipidemia including hypertriglyceridemia, metabolic syndrome (syndrome X), atherosclerosis and hypertension; and for increasing high density lipoprotein levels.

13. Use of the compound according to any one of claims 1 to 9, in the manufacture of a medicament for the treatment or prevention of a gastrointestinal disease or disorder, such as constipation (including chronic constipation, functional constipation, chronic idiopathic constipation (CIC), intermittent/sporadic constipation, constipation secondary to diabetes mellitus, constipation secondary to stroke, constipation secondary to chronic kidney disease, constipation secondary to multiple sclerosis, constipation secondary to Parkinson's disease, constipation secondary to systemic sclerosis, drug induced constipation, irritable bowel syndrome with constipation (IBS-C), irritable bowel syndrome mixed (IBS-M), pediatric functional constipation and opioid induced constipation); Crohn's disease; primary bile acid malabsorption; irritable bowel syndrome (IBS); inflammatory bowel disease (IBD); ileal inflammation; and reflux disease and complications thereof, such as Barrett's esophagus, bile reflux esophagitis and bile reflux gastritis.

14. Use of the compound according to any one of claims 1 to 9, in the manufacture of a medicament for the treatment or prevention of a liver disease or disorder, such as an inherited metabolic disorder of the liver; inborn errors of bile acid synthesis; congenital bile duct

anomalies; biliary atresia; post-Kasai biliary atresia; post-liver transplantation biliary atresia; neonatal hepatitis; neonatal cholestasis; hereditary forms of cholestasis; cerebrotendinous xanthomatosis; a secondary defect of BA synthesis; Zellweger´s syndrome; cystic fibrosis-associated liver disease; alpha1-antitrypsin deficiency; Alagilles syndrome (ALGS); Byler syndrome; a primary defect of bile acid (BA) synthesis; progressive familial intrahepatic cholestasis (PFIC) including PFIC-1, PFIC-2, PFIC-3 and non-specified PFIC, post-biliary diversion PFIC and post-liver transplant PFIC; benign recurrent intrahepatic cholestasis (BRIC) including BRIC1, BRIC2 and non-specified BRIC, post-biliary diversion BRIC and post-liver transplant BRIC; autoimmune hepatitis; primary biliary cirrhosis (PBC); liver fibrosis; non-alcoholic fatty liver disease (NAFLD); non-alcoholic steatohepatitis (NASH); portal hypertension; cholestasis; Down syndrome cholestasis; drug-induced cholestasis; intrahepatic cholestasis of pregnancy (jaundice during pregnancy); intrahepatic cholestasis; extrahepatic cholestasis; parenteral nutrition associated cholestasis (PNAC); low phospholipid-associated cholestasis; lymphedema cholestasis syndrome 1 (LSC1); primary sclerosing cholangitis (PSC); immunoglobulin G4 associated cholangitis; primary biliary cholangitis; cholelithiasis (gall stones); biliary lithiasis; choledocholithiasis; gallstone pancreatitis; Caroli disease; malignancy of bile ducts; malignancy causing obstruction of the biliary tree; biliary strictures; AIDS cholangiopathy; ischemic cholangiopathy; pruritus due to cholestasis or jaundice; pancreatitis; chronic autoimmune liver disease leading to progressive cholestasis; hepatic steatosis; alcoholic hepatitis; acute fatty liver; fatty liver of pregnancy; drug-induced hepatitis; iron overload disorders; congenital bile acid synthesis defect type 1 (BAS type 1); drug-induced liver injury (DILI); hepatic fibrosis; congenital hepatic fibrosis; hepatic cirrhosis; Langerhans cell histiocytosis (LCH); neonatal ichthyosis sclerosing cholangitis (NISCH); erythropoietic protoporphyria (EPP); idiopathic adulthood ductopenia (IAD); idiopathic neonatal hepatitis (INH); non syndromic paucity of interlobular bile ducts (NS PILBD); North American Indian childhood cirrhosis (NAIC); hepatic sarcoidosis; amyloidosis; necrotizing enterocolitis; serum bile acid-caused toxicities, including cardiac rhythm disturbances (e.g., atrial fibrillation) in setting of abnormal serum bile acid profile, cardiomyopathy associated with liver cirrhosis (“cholecardia”), and skeletal muscle wasting associated with cholestatic liver disease; polycystic liver disease; viral hepatitis (including hepatitis A, hepatitis B, hepatitis C, hepatitis D and hepatitis E); hepatocellular carcinoma (hepatoma); cholangiocarcinoma; bile acid-related gastrointestinal cancers; and cholestasis caused by tumours and neoplasms of the liver, of the biliary tract and of the pancreas; or in the enhancement of corticosteroid therapy in liver disease.

15. Use of the compound according to any one of claims 1 to 9, in the manufacture of a medicament for the treatment or prevention of hyperabsorption syndromes (including abetalipoproteinemia, familial hypobetalipoproteinemia (FHBL), chylomicron retention disease (CRD) and sitosterolemia); hypervitaminosis and osteopetrosis; hypertension; glomerular hyperfiltration; polycystic kidney disease (PKD), including autosomal dominant polycystic kidney disease (ADPKD) and autosomal recessive polycystic kidney disease (ARPKD); and pruritus of renal failure; or in the protection against liver- or metabolic disease-associated kidney injury.