[Fig. 9a]

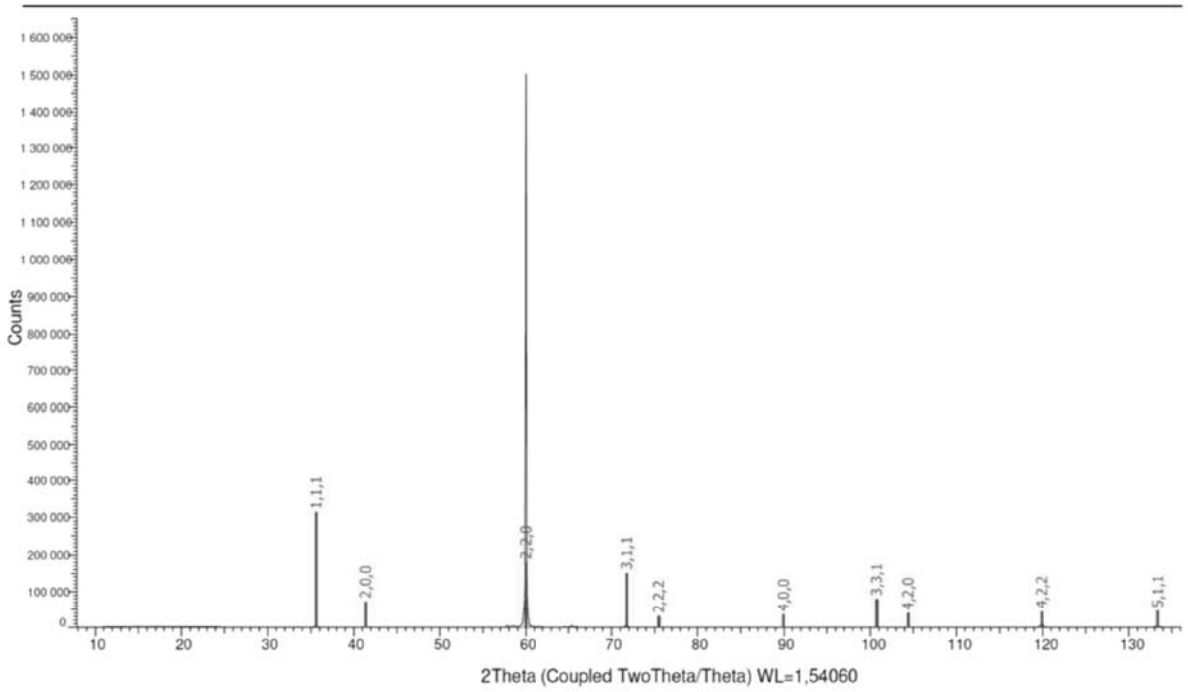
Counts
1,1,1
2,0,0
2,2,0
3,1,1
2,2,2
4,0,0
3,3,1
4,2,0
4,2,2
5,1,1
2Theta (Coupled TwoTheta/Theta) WL=1,54060

[Fig. 9b]

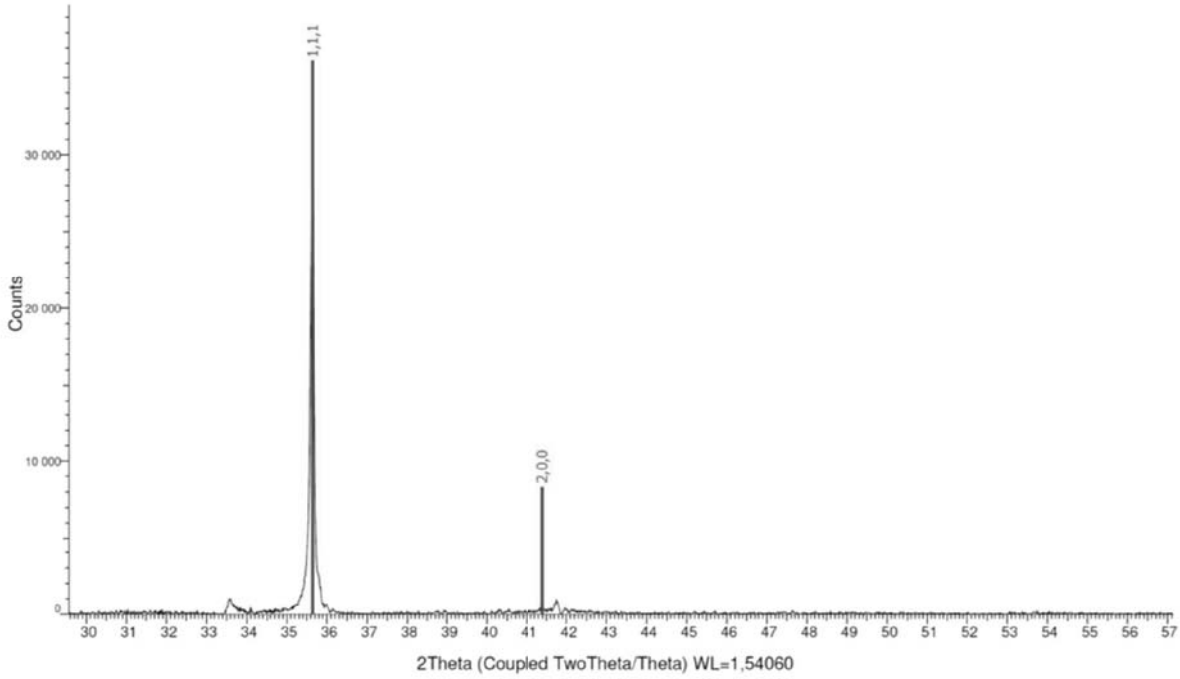
Counts
1,1,1
2,0,0
2Theta (Coupled TwoTheta/Theta) WL=1,54060

[Fig. 9c]

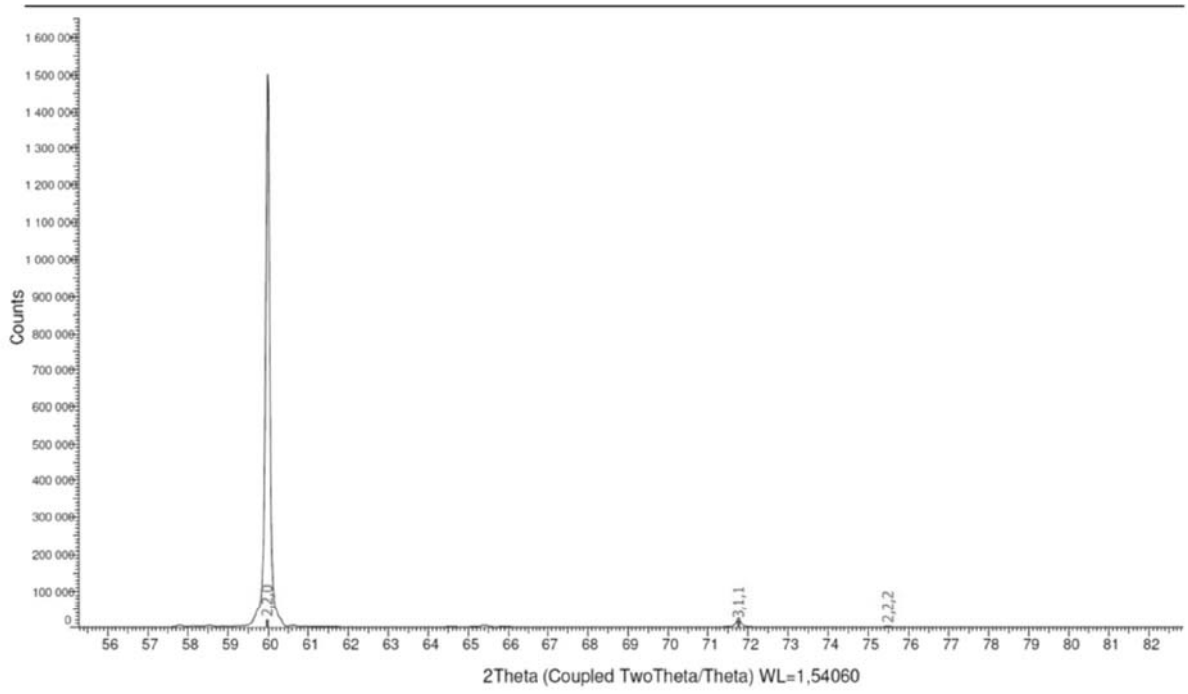

[Fig. 9d]

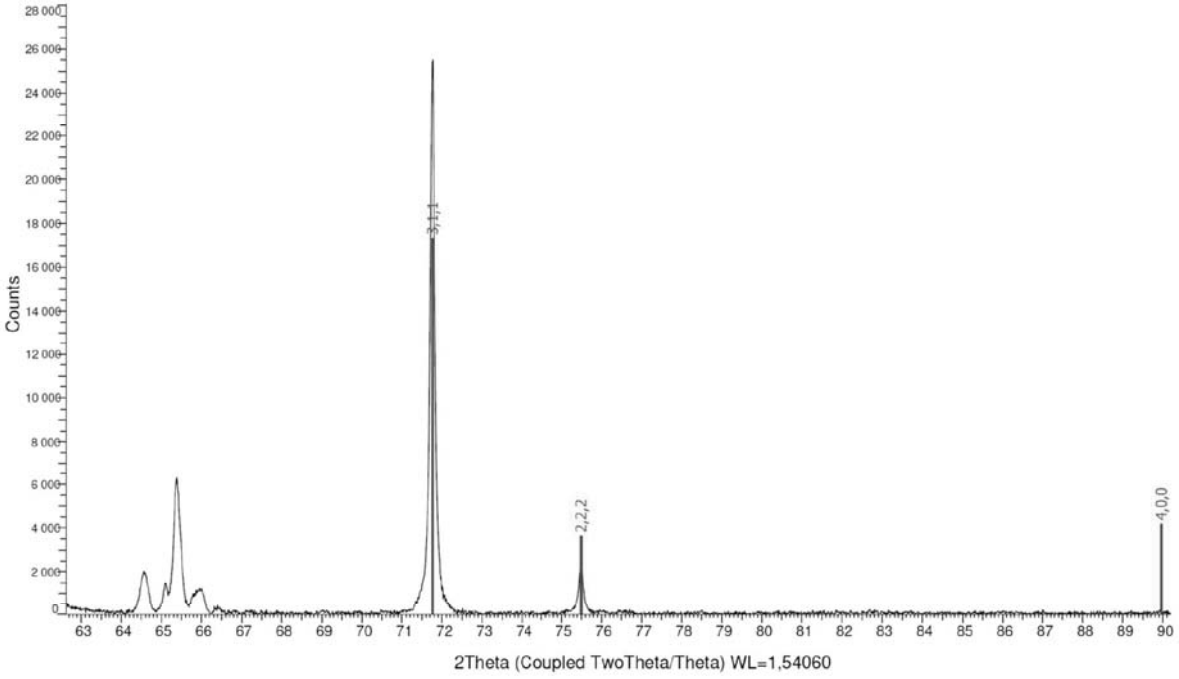
Counts
3,1,1
2,2,2
4,0,0
2Theta (Coupled TwoTheta/Theta) WL=1,54060

[Fig. 9e]

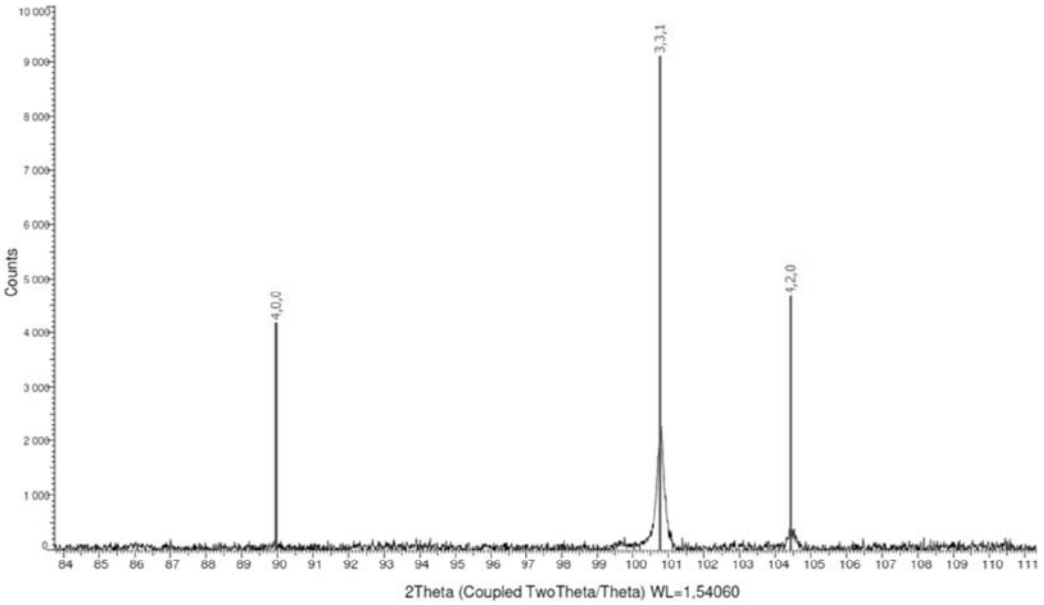
Counts
4,0,0
3,3,1
4,2,0
2Theta (Coupled TwoTheta/Theta) WL=1,54060

[Fig. 9f]

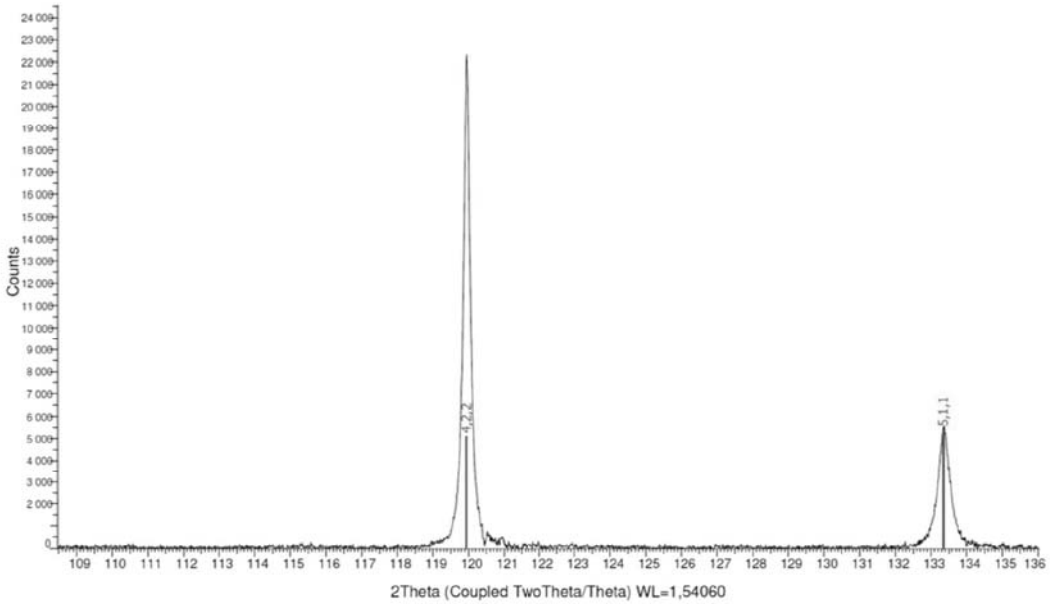

[Fig. 10a]

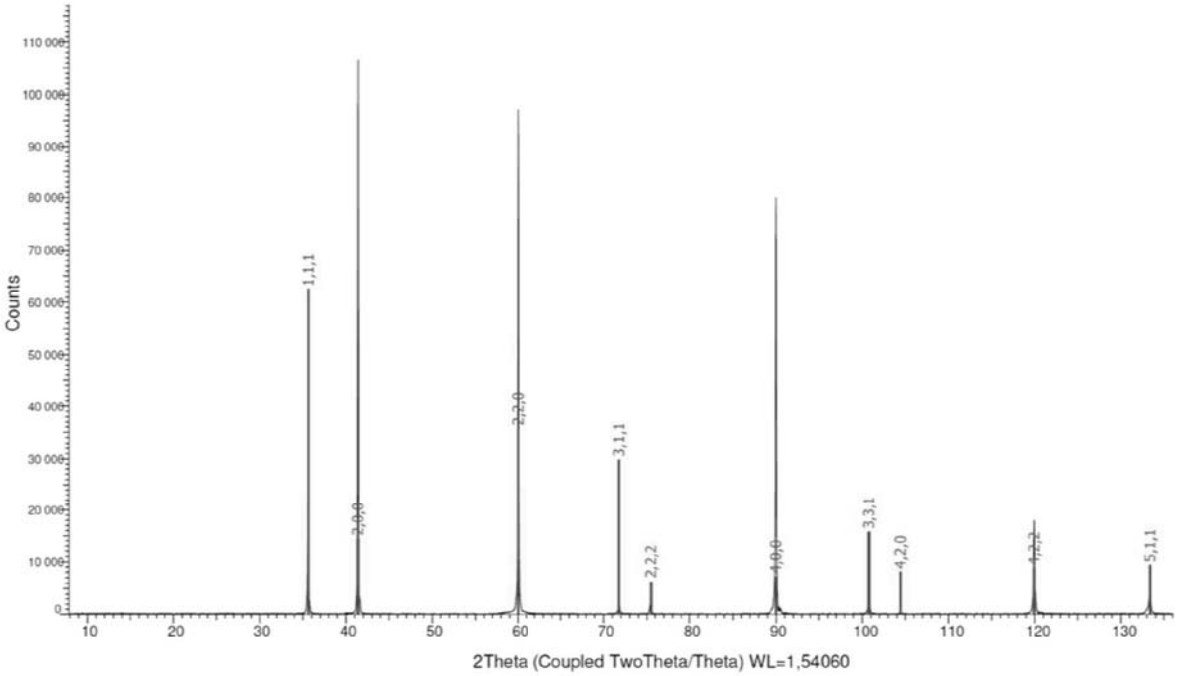

[Fig. 10b]

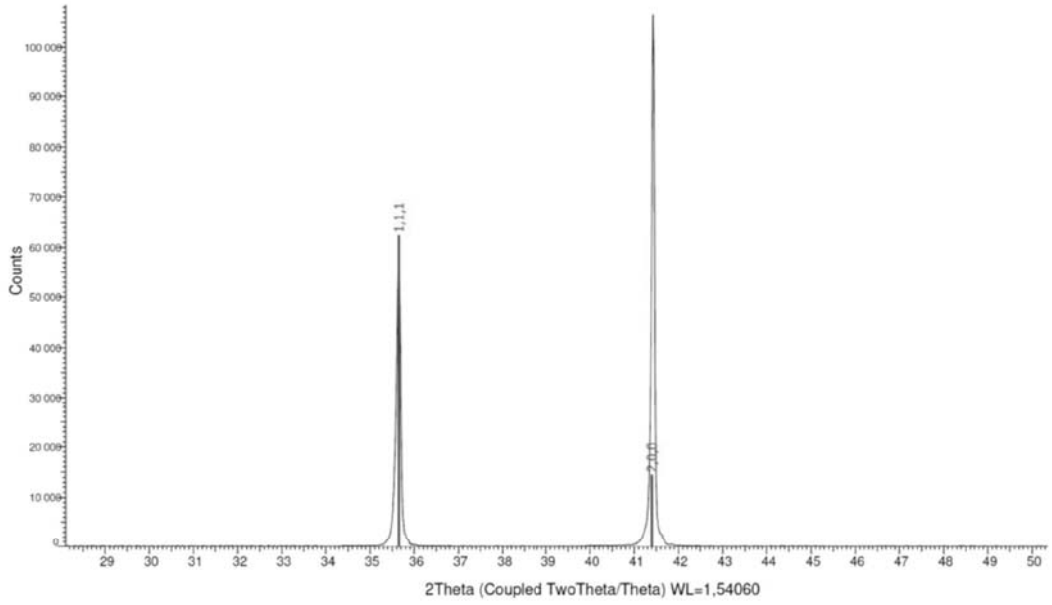

[Fig. 10c]

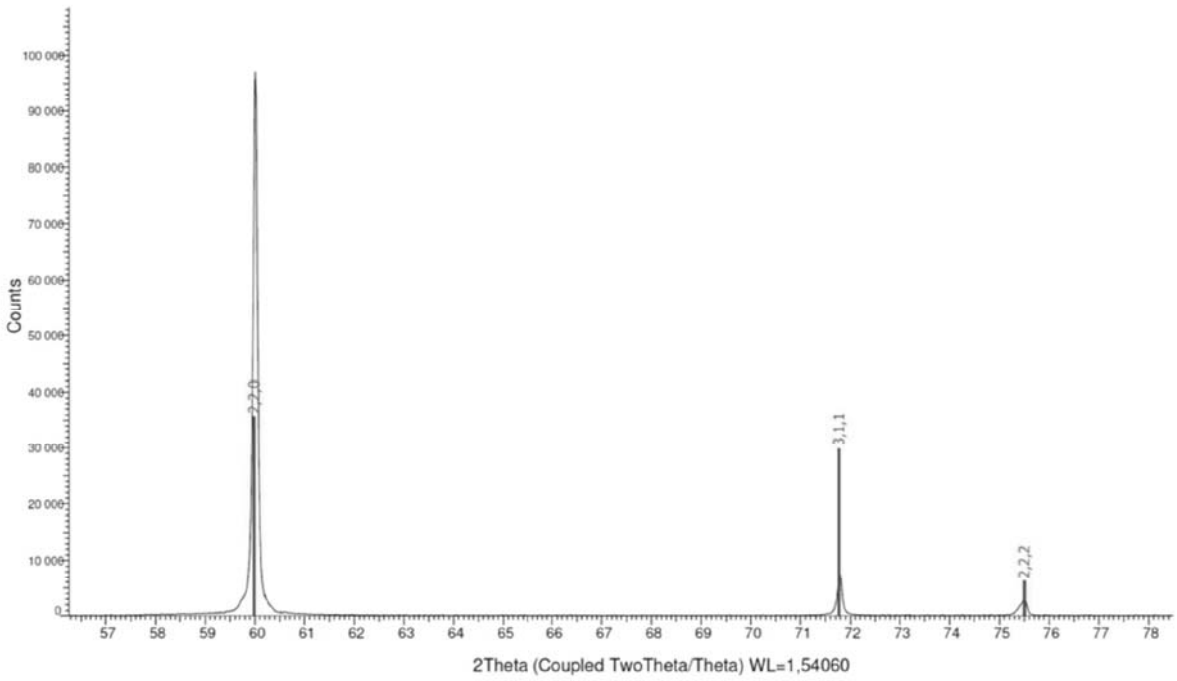

[Fig. 10d]

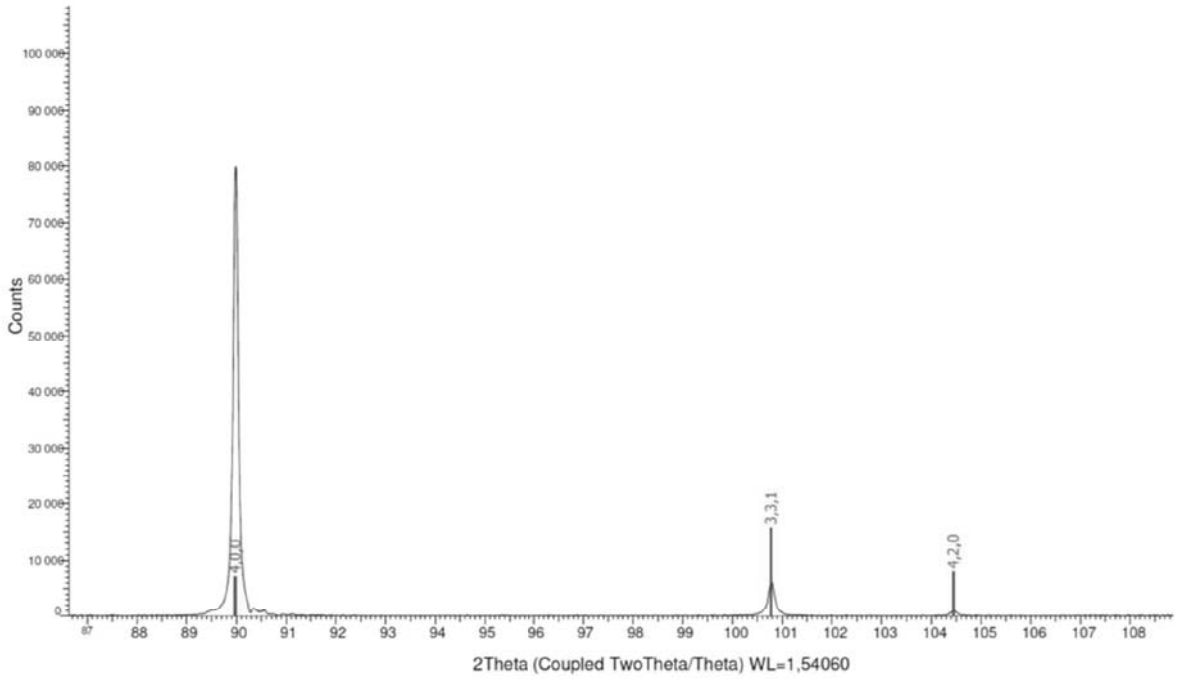

[Fig. 10e]

