FIG. 1

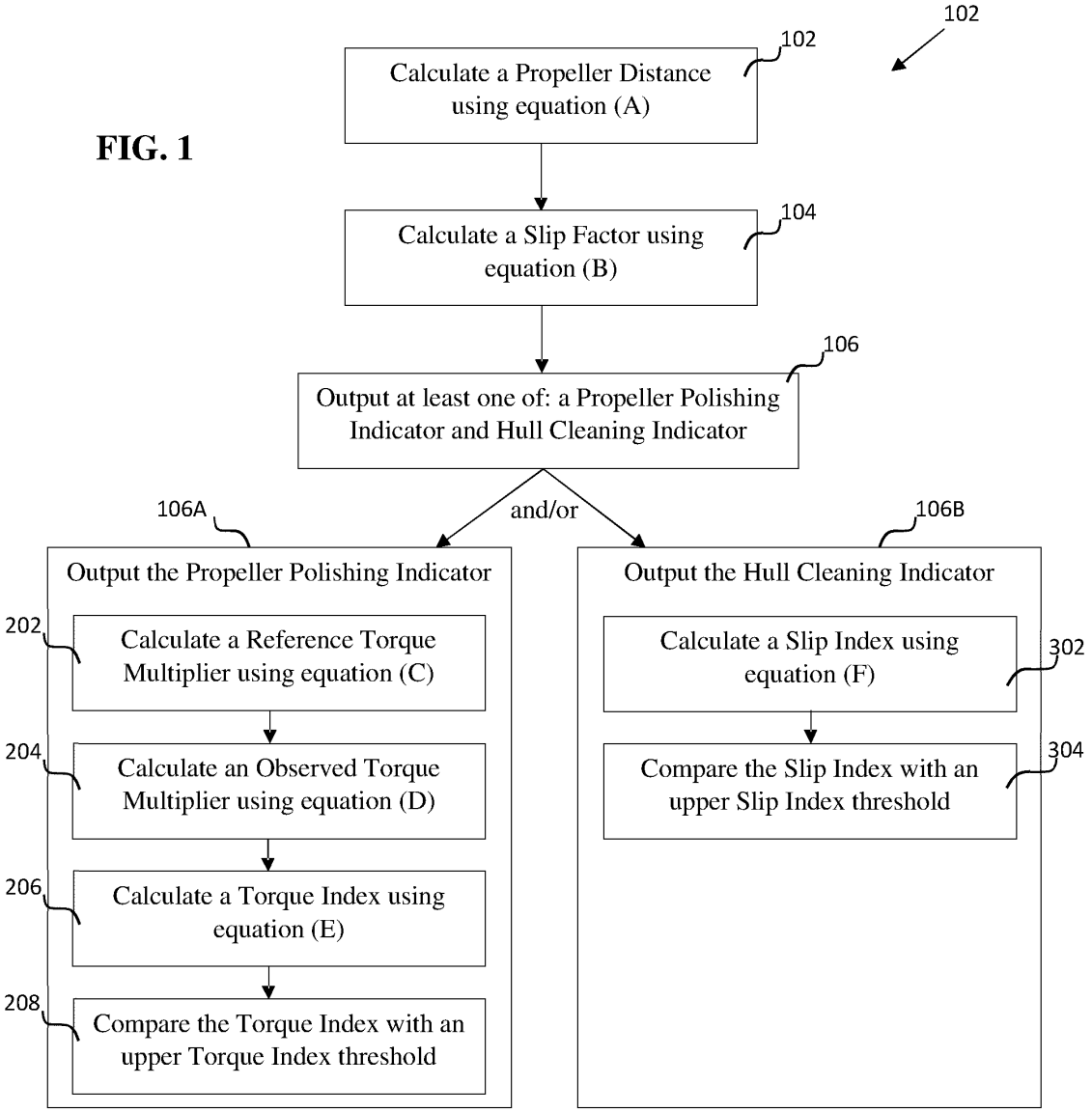
102
102
Calculate a Propeller Distance using equation (A)
104
Calculate a Slip Factor using equation (B)
106
Output at least one of: a Propeller Polishing Indicator and Hull Cleaning Indicator
and/or
106A
Output the Propeller Polishing Indicator
202
Calculate a Reference Torque Multiplier using equation (C)
204
Calculate an Observed Torque Multiplier using equation (D)
206
Calculate a Torque Index using equation (E)
208
Compare the Torque Index with an upper Torque Index threshold
106B
Output the Hull Cleaning Indicator
302
Calculate a Slip Index using equation (F)
304
Compare the Slip Index with an upper Slip Index threshold

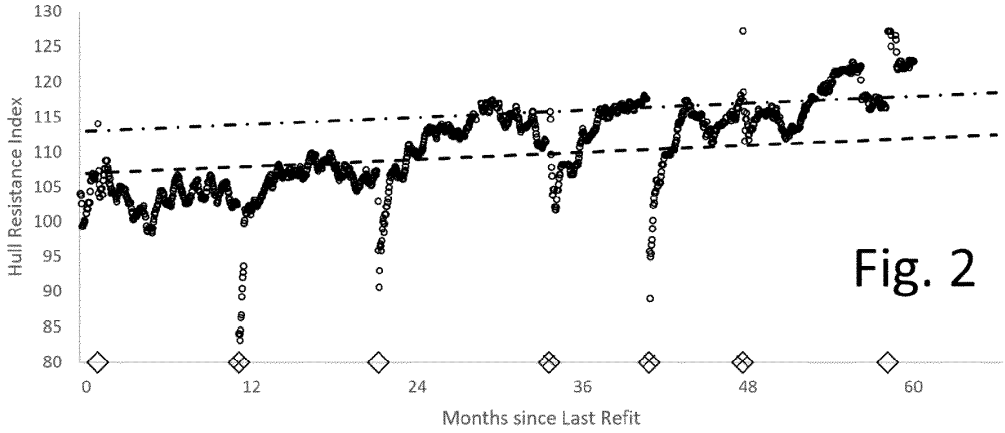


Fig. 2

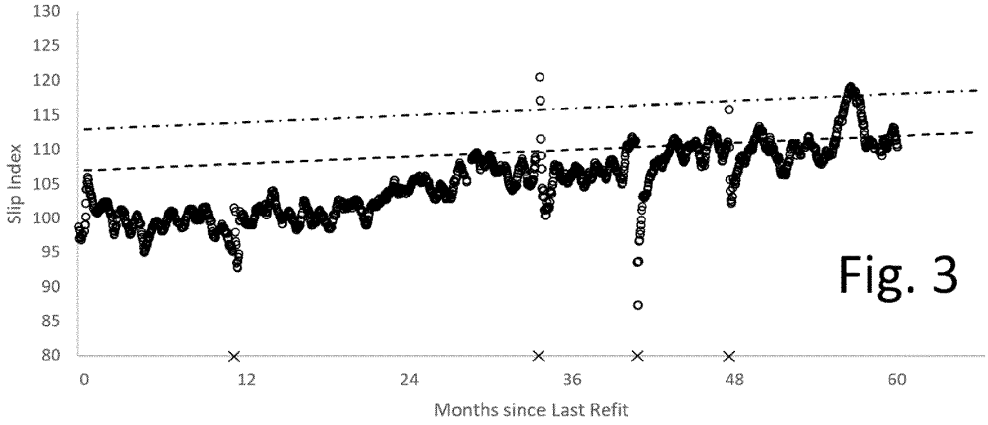


Fig. 3

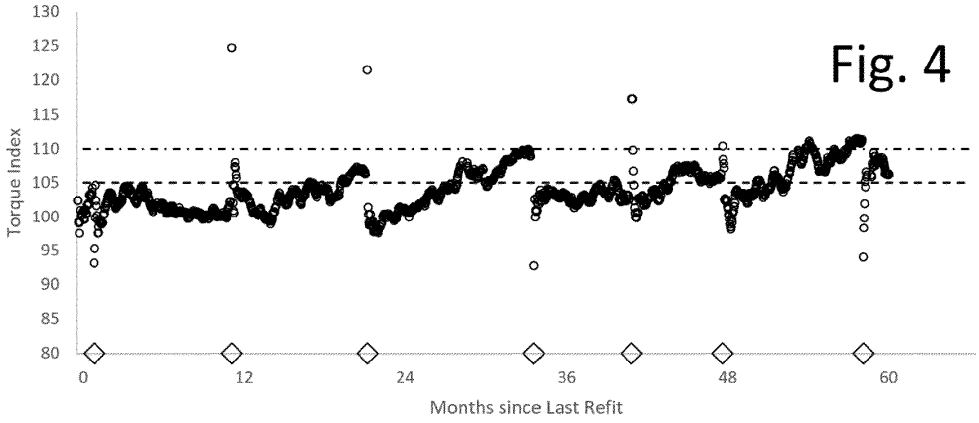


Fig. 4