CLAIMS:

1. Use of Compound A, B, or C in the manufacture of a medicament for treating atopic dermatitis orally, wherein Compounds A, B and C are as follows:

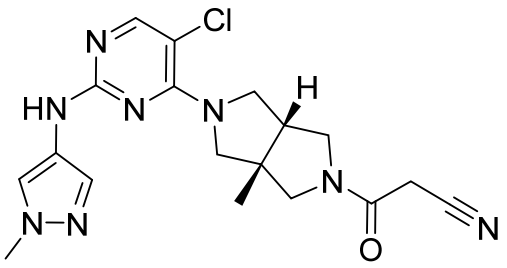

Compound A

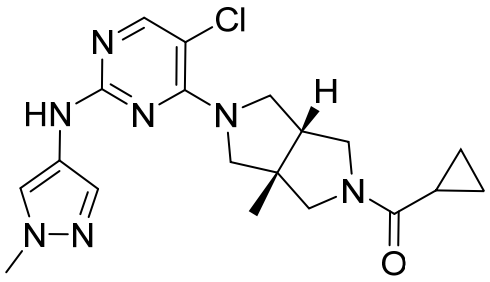

Compound B

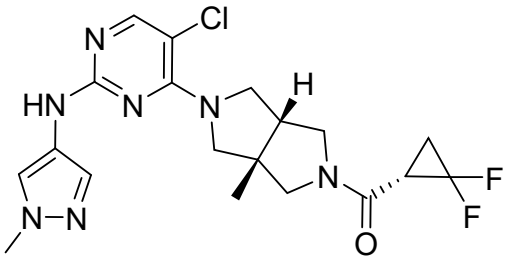

Compound C .

2. The use of claim 1, wherein the treating comprises administering 50-150 mg/day of Compound A, B, or C.

3. The use of claim 1, wherein the medicament comprises Compound A.

4. The use of claim 3, wherein the treating comprises administering 80-120 mg of Compound A once a day.