CLAIMS:

1. Use of the compound of formula (Ia)

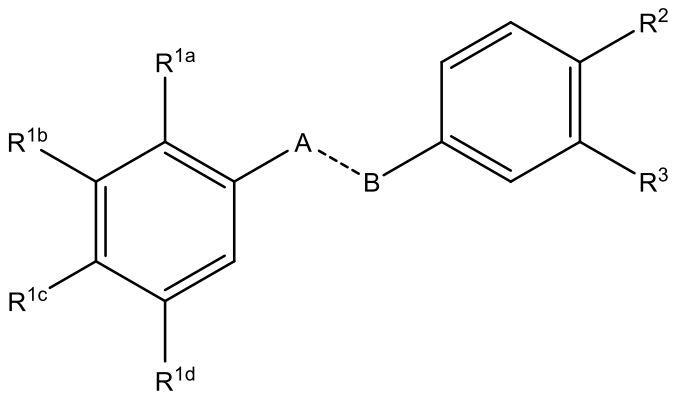

(Ia)

or a pharmaceutically acceptable salt or solvate thereof,
wherein:
R^{1a} is $CH_2CH=C(CH_3)_2$;
R^{1b} is selected from OH, OR^4, or $OCH_2CH=C(CH_3)_2$;
R^{1c} is selected from H or $CH_2CH=C(CH_3)_2$;
R^{1d} is OH;
R^2 is selected from OH or OR^4;
R^3 is selected from OH or OR^4;
R^4 is selected from methyl, ethyl, propyl, isopropyl, butyl, isobutyl, *t*-butyl or benzyl;
and A----B is CH=CH;
in the preparation of a medicament for treating inflammation, bacterial infection and/or fungal infection.

2. Use of a compound according to claim 1 wherein R^{1c} is H.

3. Use of a compound according to claim 1or 2 wherein R^{1c} is $CH_2CH=C(CH_3)_2$.

4. Use of a compound according to any one of claims 1-3 wherein R^{1b} is $OCH_2CH=C(CH_3)_2$.

5. Use of a compound according to any one of claims 1-3 wherein R^{1b} and R^{1d} are OH.

6. Use of a compound according to any one of claims 1-3 wherein R^{1b} is OR^4 and R^4 is methyl.

7. Use of a compound according to any one of claims 1-3 wherein at least one of R^2 or R^3 is OH.

8. Use of a compound according to any one of claims 1-3 wherein R^3 is OR^4 and R^4 is methyl.

9. Use of a compound according to any one of claims 1-3 wherein both R^2 and R^3 are OH.

10 Use of a compound selected from the group consisting of:

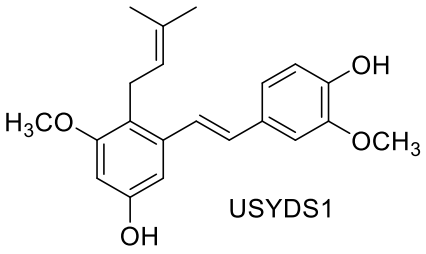

USYDS1

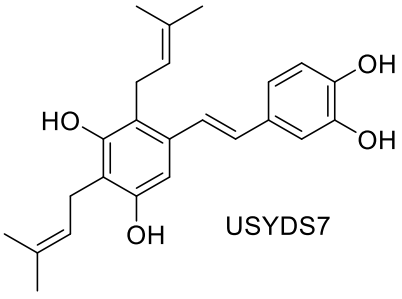

USYDS7

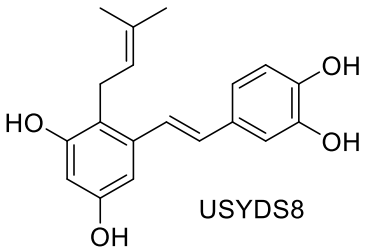

USYDS8

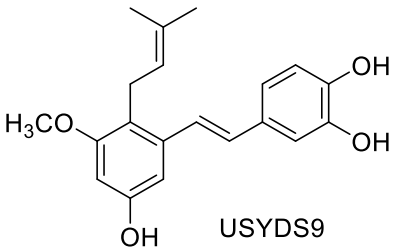

USYDS9

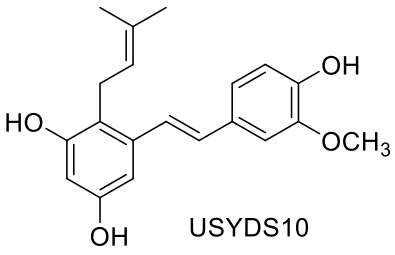

USYDS10

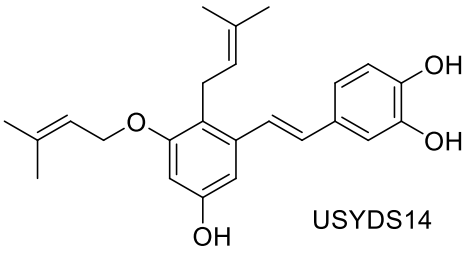

USYDS14

or pharmaceutically acceptable salt or solvate thereof,
in the preparation of a medicament for treating inflammation, bacterial infection and/or fungal infection.

11. Use of a compound of formula (Ia),

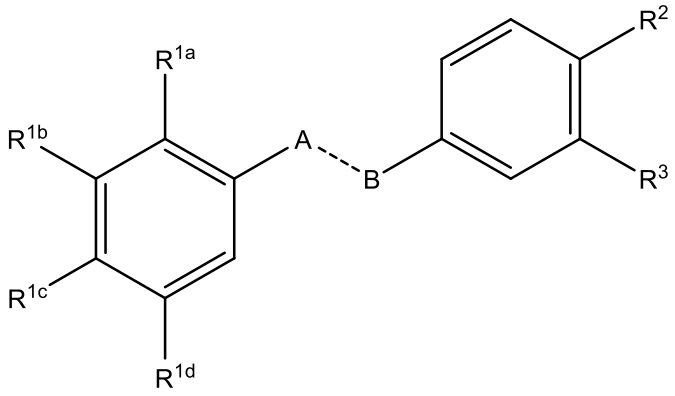

(Ia)

or a pharmaceutically acceptable salt, solvate, or pharmaceutical composition including said compound,
wherein:
R^{1a} is H;
R^{1b} is $OCH_2CH=C(CH_3)_2$;
R^{1c} is H;
R^{1d} is OH;
R^2 is OH or OR^4;
R^3 is OH or OR^4;
R^4 is selected from methyl, ethyl, propyl, isopropyl, butyl, isobutyl, *t*-butyl or benzyl;
and A----B is CH=CH;
in the preparation of a medicament for treating inflammation, bacterial infection and/or fungal infection.

12. Use according to claim 11 wherein the compound is selected from the group consisting of:

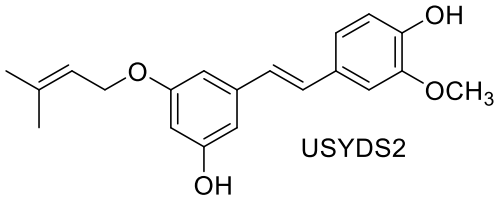

USYDS2

; or

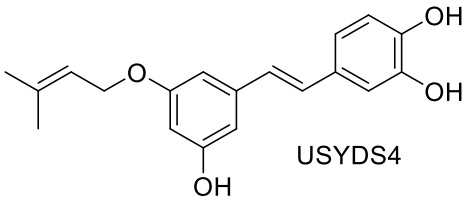

USYDS4

,

in the preparation of a medicament for treating inflammation, bacterial infection and/or fungal infection.