or R^8 and R^9 are taken together with the atom to which they attached to form a 3-6 membered heterocyclyl optionally substituted by deuterium, halogen, oxo or C_1-C_6 alkyl optionally substituted by deuterium, oxo, or halogen;

each R^{10}, R^{11}, R^{12} and R^{13} are independently hydrogen or deuterium;

R^{14} is deuterium;

q is 0, 1, 2, 3, 4, 5, 6, 7, or 8;

each R^{15} is independently selected from hydrogen, deuterium, or halogen;

each R^{16} is independently selected from hydrogen, deuterium, or halogen; and

p is 3.

[0016b] In another aspect of the present disclosure, there is provided a compound, or a salt thereof, selected from

(S)-4-(cyclopropyl(4-(5,6,7,8-tetrahydro-1,8-naphthyridin-2-yl) butyl)amino)-2-((6-(difluoromethyl)pyrimidin-4-yl) amino) butanoic acid;

(S)-4-(cyclopropyl(4-(5,6,7,8-tetrahydro-1,8-naphthyridin-2-yl) butyl)amino)-2-(pyrimidin-4-ylamino) butanoic acid;

(S)-4-(cyclopropyl(4-(5,6,7,8-tetrahydro-1,8-naphthyridin-2-yl) butyl)amino)-2-((1-methyl-1H-pyrazolo[3,4-d]pyrimidin-4-yl) amino) butanoic acid;

(S)-4-((2-hydroxy-2-methylpropyl) (4-(5,6,7,8-tetrahydro-1,8-naphthyridin-2-yl) butyl)amino)-2-(pyrimidin-4-ylamino) butanoic acid;

(S)-4-((2-methoxyethyl) (4-(5,6,7,8-tetrahydro-1,8-naphthyridin-2-yl) butyl)amino)-2-(quinazolin-4-ylamino) butanoic acid;

(S)-4-(cyclopropyl(4-(5,6,7,8-tetrahydro-1,8-naphthyridin-2-yl) butyl)amino)-2-(quinazolin-4-ylamino) butanoic acid;

(S)-2-((7-fluoroquinazolin-4-yl) amino)-4-((2-methoxyethyl) (4-(5,6,7,8-tetrahydro-1,8-naphthyridin-2-yl) butyl)amino) butanoic acid;

(S)-4-((2,2-difluoroethyl) (4-(5,6,7,8-tetrahydro-1,8-naphthyridin-2-yl) butyl)amino)-2-(quinazolin-4-ylamino) butanoic acid;

(S)-4-((3,3-difluorocyclobutyl) (4-(5,6,7,8-tetrahydro-1,8-naphthyridin-2-yl) butyl)amino)-2-(quinazolin-4-ylamino) butanoic acid;

(S)-4-((2-methoxyethyl) (4-(5,6,7,8-tetrahydro-1,8-naphthyridin-2-yl) butyl)amino)-2-((2-methylquinazolin-4-yl) amino) butanoic acid;

(S)-4-((2-methoxyethyl) (4-(5,6,7,8-tetrahydro-1,8-naphthyridin-2-yl) butyl)amino)-2-(pyrido[2,3-d]pyrimidin-4-ylamino) butanoic acid;

(S)-2-((7-fluoro-2-methylquinazolin-4-yl) amino)-4-((2-methoxyethyl) (4-(5,6,7,8-tetrahydro-1,8-naphthyridin-2-yl) butyl)amino) butanoic acid;

(S)-4-((2-methoxyethyl) (4-(5,6,7,8-tetrahydro-1,8-naphthyridin-2-yl) butyl)amino)-2-((7-(trifluoromethyl)quinazolin-4-yl) amino) butanoic acid;

(S)-4-((2-methoxyethyl) (4-(5,6,7,8-tetrahydro-1,8-naphthyridin-2-yl) butyl)amino)-2-((2-(trifluoromethyl)quinazolin-4-yl) amino) butanoic acid;

(S)-4-((2-methoxyethyl) (4-(5,6,7,8-tetrahydro-1,8-naphthyridin-2-yl) butyl)amino)-2-((8-(trifluoromethyl)quinazolin-4-yl) amino) butanoic acid;

(S)-4-((2-methoxyethyl) (4-(5,6,7,8-tetrahydro-1,8-naphthyridin-2-yl) butyl)amino)-2-(pyrido[3,2-d]pyrimidin-4-ylamino) butanoic acid;

(S)-4-((2-methoxyethyl) (4-(5,6,7,8-tetrahydro-1,8-naphthyridin-2-yl) butyl)amino)-2-(pyrido[3,4-d]pyrimidin-4-ylamino) butanoic acid;

(S)-2-((5-fluoroquinazolin-4-yl) amino)-4-((2-methoxyethyl) (4-(5,6,7,8-tetrahydro-1,8-naphthyridin-2-yl) butyl)amino) butanoic acid;

(S)-2-((6-fluoroquinazolin-4-yl) amino)-4-((2-methoxyethyl) (4-(5,6,7,8-tetrahydro-1,8-naphthyridin-2-yl) butyl)amino) butanoic acid;

(S)-2-((8-fluoroquinazolin-4-yl) amino)-4-((2-methoxyethyl) (4-(5,6,7,8-tetrahydro-1,8-naphthyridin-2-yl) butyl)amino) butanoic acid;

(S)-2-((6,7-difluoroquinazolin-4-yl) amino)-4-((2-methoxyethyl) (4-(5,6,7,8-tetrahydro-1,8-naphthyridin-2-yl) butyl)amino) butanoic acid;

(S)-4-((2-methoxyethyl) (4-(5,6,7,8-tetrahydro-1,8-naphthyridin-2-yl) butyl)amino)-2-((2-methyl-6-(trifluoromethyl)pyrimidin-4-yl) amino) butanoic acid;

(S)-2-((6-(difluoromethyl)pyrimidin-4-yl) amino)-4-((2-methoxyethyl) (4-(5,6,7,8-tetrahydro-1,8-naphthyridin-2-yl) butyl)amino) butanoic acid;

(S)-4-((2-methoxyethyl) (4-(5,6,7,8-tetrahydro-1,8-naphthyridin-2-yl) butyl)amino)-2-((2-(trifluoromethyl)pyrimidin-4-yl) amino) butanoic acid;

(S)-4-(((S)-2-methoxypropyl) (4-(5,6,7,8-tetrahydro-1,8-naphthyridin-2-yl) butyl)amino)-2-(quinazolin-4-ylamino) butanoic acid;

(S)-4-((2-methoxyethyl) (4-(5,6,7,8-tetrahydro-1,8-naphthyridin-2-yl) butyl)amino)-2-((6-methyl-2-(trifluoromethyl)pyrimidin-4-yl) amino) butanoic acid;

(S)-4-((2-(methylsulfonyl)ethyl) (4-(5,6,7,8-tetrahydro-1,8-naphthyridin-2-yl) butyl)amino)-2-(quinazolin-4-ylamino) butanoic acid;

(S)-4-((2-phenoxyethyl) (4-(5,6,7,8-tetrahydro-1,8-naphthyridin-2-yl) butyl)amino)-2-(quinazolin-4-ylamino) butanoic acid;

(S)-4-((3,3-difluoropropyl) (4-(5,6,7,8-tetrahydro-1,8-naphthyridin-2-yl) butyl)amino)-2-(quinazolin-4-ylamino) butanoic acid;

(S)-4-((3-fluoropropyl) (4-(5,6,7,8-tetrahydro-1,8-naphthyridin-2-yl) butyl)amino)-2-(quinazolin-4-ylamino) butanoic acid;

(S)-4-(((S)-2-fluoro-3-methoxypropyl) (4-(5,6,7,8-tetrahydro-1,8-naphthyridin-2-yl) butyl)amino)-2-(quinazolin-4-ylamino) butanoic acid;

(S)-2-((7-fluoro-2-methylquinazolin-4-yl) amino)-4-(((S)-2-fluoro-3-methoxypropyl) (4-(5,6,7,8-tetrahydro-1,8-naphthyridin-2-yl) butyl)amino) butanoic acid;

(S)-4-(((3,3-difluorocyclobutyl)methyl) (4-(5,6,7,8-tetrahydro-1,8-naphthyridin-2-yl) butyl)amino)-2-((7-fluoro-2-methylquinazolin-4-yl) amino) butanoic acid;

(S)-2-(isoquinolin-1-ylamino)-4-((2-methoxyethyl) (4-(5,6,7,8-tetrahydro-1,8-naphthyridin-2-yl) butyl)amino) butanoic acid;.

(S)-4-((2-(difluoromethoxy)ethyl) (4-(5,6,7,8-tetrahydro-1,8-naphthyridin-2-yl) butyl)amino)-2-(quinazolin-4-ylamino) butanoic acid;

(S)-4-((2-methoxyethyl) (4-(5,6,7,8-tetrahydro-1,8-naphthyridin-2-yl) butyl)amino)-2-(quinolin-4-ylamino) butanoic acid;

(S)-2-((7-chloroquinazolin-4-yl) amino)-4-((2-methoxyethyl) (4-(5,6,7,8-tetrahydro-1,8-naphthyridin-2-yl) butyl)amino) butanoic acid;

(S)-2-((8-chloroquinazolin-4-yl) amino)-4-((2-methoxyethyl) (4-(5,6,7,8-tetrahydro-1,8-naphthyridin-2-yl) butyl)amino) butanoic acid;

(S)-2-(quinazolin-4-ylamino)-4-((4-(5,6,7,8-tetrahydro-1,8-naphthyridin-2-yl) butyl) (2-(2,2,2-trifluoroethoxy)ethyl)amino) butanoic acid;

(S)-2-((7-fluoro-2-methylquinazolin-4-yl) amino)-4-((2-(4-fluorophenoxy)ethyl) (4-(5,6,7,8-tetrahydro-1,8-naphthyridin-2-yl) butyl)amino) butanoic acid;

(S)-4-((3-fluoropropyl) (4-(5,6,7,8-tetrahydro-1,8-naphthyridin-2-yl) butyl)amino)-2-((7-methoxyquinazolin-4-yl) amino) butanoic acid;

(2S)-4-((2-(2,2-difluorocyclopropoxy)ethyl) (4-(5,6,7,8-tetrahydro-1,8-naphthyridin-2-yl) butyl)amino)-2-((7-fluoro-2-methylquinazolin-4-yl) amino) butanoic acid;

(S)-4-((3-fluoropropyl) (4-(5,6,7,8-tetrahydro-1,8-naphthyridin-2-yl) butyl)amino)-2-((8-methoxyquinazolin-4-yl) amino) butanoic acid;

(S)-2-((6-(1H-pyrazol-1-yl) pyrimidin-4-yl) amino)-4-((2-methoxyethyl) (4-(5,6,7,8-tetrahydro-1,8-naphthyridin-2-yl) butyl)amino) butanoic acid;

(S)-4-((2-(3,5-dimethyl-1H-pyrazol-1-yl) ethyl) (4-(5,6,7,8-tetrahydro-1,8-naphthyridin-2-yl) butyl)amino)-2-(quinazolin-4-ylamino) butanoic acid;

(S)-4-(((S)-2-fluoro-3-methoxypropyl) (4-(5,6,7,8-tetrahydro-1,8-naphthyridin-2-yl) butyl)amino)-2-((2-methylquinazolin-4-yl) amino) butanoic acid;

(S)-4-((2-(3,5-difluorophenoxy)ethyl) (4-(5,6,7,8-tetrahydro-1,8-naphthyridin-2-yl) butyl)amino)-2-(quinazolin-4-ylamino) butanoic acid;

(S)-2-((8-chloroquinazolin-4-yl) amino)-4-((2-(pyridin-2-yloxy)ethyl) (4-(5,6,7,8-tetrahydro-1,8-naphthyridin-2-yl) butyl)amino) butanoic acid;

(S)-4-((2-(pyridin-2-yloxy)ethyl) (4-(5,6,7,8-tetrahydro-1,8-naphthyridin-2-yl) butyl)amino)-2-(quinazolin-4-ylamino) butanoic acid;

(S)-4-((2-(2,2-difluoroethoxy)ethyl) (4-(5,6,7,8-tetrahydro-1,8-naphthyridin-2-yl) butyl)amino)-2-(quinazolin-4-ylamino) butanoic acid;

(S)-2-(pyrido[3,2-d]pyrimidin-4-ylamino)-4-((4-(5,6,7,8-tetrahydro-1,8-naphthyridin-2-yl) butyl) (2-(2,2,2-trifluoroethoxy)ethyl)amino) butanoic acid;

(S)-4-((2-((2-methylpyridin-3-yl) oxy)ethyl) (4-(5,6,7,8-tetrahydro-1,8-naphthyridin-2-yl) butyl)amino)-2-(quinazolin-4-ylamino) butanoic acid;

(S)-2-((7-fluoro-2-methylquinazolin-4-yl) amino)-4-((2-((2-methylpyridin-3-yl) oxy)ethyl) (4-(5,6,7,8-tetrahydro-1,8-naphthyridin-2-yl) butyl)amino) butanoic acid;

(S)-4-((2-((2-methylpyridin-3-yl) oxy)ethyl) (4-(5,6,7,8-tetrahydro-1,8-naphthyridin-2-yl) butyl)amino)-2-(pyrido[3,2-d]pyrimidin-4-ylamino) butanoic acid;

(S)-4-((2-ethoxyethyl) (4-(5,6,7,8-tetrahydro-1,8-naphthyridin-2-yl) butyl)amino)-2-(quinazolin-4-ylamino) butanoic acid;

(S)-2-((7-fluoro-2-methylquinazolin-4-yl) amino)-4-((2-((6-methylpyridin-3-yl) oxy)ethyl) (4-(5,6,7,8-tetrahydro-1,8-naphthyridin-2-yl) butyl)amino) butanoic acid;

(S)-4-((2-((6-methylpyridin-3-yl) oxy)ethyl) (4-(5,6,7,8-tetrahydro-1,8-naphthyridin-2-yl) butyl)amino)-2-(pyrido[3,2-d]pyrimidin-4-ylamino) butanoic acid;

(S)-4-((2-((5-fluoropyridin-3-yl) oxy)ethyl) (4-(5,6,7,8-tetrahydro-1,8-naphthyridin-2-yl) butyl)amino)-2-(quinazolin-4-ylamino) butanoic acid;

(S)-4-((2-((6-methylpyridin-3-yl) oxy)ethyl) (4-(5,6,7,8-tetrahydro-1,8-naphthyridin-2-yl) butyl)amino)-2-(quinazolin-4-ylamino) butanoic acid;

(S)-4-((2-((5-fluoropyridin-3-yl) oxy)ethyl) (4-(5,6,7,8-tetrahydro-1,8-naphthyridin-2-yl) butyl)amino)-2-(pyrido[3,2-d]pyrimidin-4-ylamino) butanoic acid;

(S)-2-((7-fluoro-2-methylquinazolin-4-yl) amino)-4-((2-((5-fluoropyridin-3-yl) oxy)ethyl) (4-(5,6,7,8-tetrahydro-1,8-naphthyridin-2-yl) butyl)amino) butanoic acid;

(S)-4-(((R)-2-methoxypropyl) (4-(5,6,7,8-tetrahydro-1,8-naphthyridin-2-yl) butyl)amino)-2-(quinazolin-4-ylamino) butanoic acid;

(S)-4-((2-acetamidoethyl) (4-(5,6,7,8-tetrahydro-1,8-naphthyridin-2-yl) butyl)amino)-2-(quinazolin-4-ylamino) butanoic acid;.

(S)-4-((2-(dimethylamino)-2-oxoethyl) (4-(5,6,7,8-tetrahydro-1,8-naphthyridin-2-yl) butyl)amino)-2-(quinazolin-4-ylamino) butanoic acid;

(S)-2-((7-fluoro-2-methylquinazolin-4-yl) amino)-4-(((R)-2-methoxypropyl) (4-(5,6,7,8-tetrahydro-1,8-naphthyridin-2-yl) butyl)amino) butanoic acid;

(S)-4-(((R)-2-methoxypropyl) (4-(5,6,7,8-tetrahydro-1,8-naphthyridin-2-yl) butyl)amino)-2-((2-methylquinazolin-4-yl) amino) butanoic acid;

(S)-2-((3-cyanopyrazin-2-yl) amino)-4-((2-methoxyethyl) (4-(5,6,7,8-tetrahydro-1,8-naphthyridin-2-yl) butyl)amino) butanoic acid;

(S)-2-((5-cyanopyrimidin-2-yl) amino)-4-(((R)-2-methoxypropyl) (4-(5,6,7,8-tetrahydro-1,8-naphthyridin-2-yl) butyl)amino) butanoic acid;

(S)-4-(((R)-2-methoxypropyl) (4-(5,6,7,8-tetrahydro-1,8-naphthyridin-2-yl) butyl)amino)-2-((5-(trifluoromethyl)pyrimidin-2-yl) amino) butanoic acid;

(S)-2-((5-bromopyrimidin-2-yl) amino)-4-(((R)-2-methoxypropyl) (4-(5,6,7,8-tetrahydro-1,8-naphthyridin-2-yl) butyl)amino) butanoic acid;

(S)-2-((1H-pyrazolo[3,4-d]pyrimidin-4-yl) amino)-4-(((R)-2-methoxypropyl) (4-(5,6,7,8-tetrahydro-1,8-naphthyridin-2-yl) butyl)amino) butanoic acid;

(S)-4-(((R)-2-methoxypropyl) (4-(5,6,7,8-tetrahydro-1,8-naphthyridin-2-yl) butyl)amino)-2-((2-(trifluoromethyl)pyrimidin-4-yl) amino) butanoic acid;

(S)-4-(((R)-2-methoxypropyl) (4-(5,6,7,8-tetrahydro-1,8-naphthyridin-2-yl) butyl)amino)-2-((2-phenylpyrimidin-4-yl) amino) butanoic acid;

(S)-4-(((R)-2-methoxypropyl) (4-(5,6,7,8-tetrahydro-1,8-naphthyridin-2-yl) butyl)amino)-2-((1-methyl-1H-pyrazolo[3,4-d]pyrimidin-4-yl) amino) butanoic acid;

(S)-4-((2-hydroxyethyl) (4-(5,6,7,8-tetrahydro-1,8-naphthyridin-2-yl) butyl)amino)-2-(quinazolin-4-ylamino) butanoic acid;

(S)-2-((3-cyanopyrazin-2-yl) amino)-4-(((R)-2-methoxypropyl) (4-(5,6,7,8-tetrahydro-1,8-naphthyridin-2-yl) butyl)amino) butanoic acid;

(S)-2-((6-(1H-pyrazol-1-yl) pyrimidin-4-yl) amino)-4-(((R)-2-methoxypropyl) (4-(5,6,7,8-tetrahydro-1,8-naphthyridin-2-yl) butyl)amino) butanoic acid;

(S)-2-((5-fluoropyrimidin-2-yl) amino)-4-(((R)-2-methoxypropyl) (4-(5,6,7,8-tetrahydro-1,8-naphthyridin-2-yl) butyl)amino) butanoic acid;

(S)-2-((1H-pyrazolo[4,3-d]pyrimidin-7-yl) amino)-4-(((R)-2-methoxypropyl) (4-(5,6,7,8-tetrahydro-1,8-naphthyridin-2-yl) butyl)amino) butanoic acid;

(S)-4-(((R)-2-methoxypropyl) (4-(5,6,7,8-tetrahydro-1,8-naphthyridin-2-yl) butyl)amino)-2-((6-phenylpyrimidin-4-yl) amino) butanoic acid;

(S)-4-(((R)-2-methoxypropyl) (4-(5,6,7,8-tetrahydro-1,8-naphthyridin-2-yl) butyl)amino)-2-((5-phenylpyrimidin-4-yl) amino) butanoic acid;

(S)-2-((1-methyl-1H-pyrazolo[3,4-d]pyrimidin-4-yl) amino)-4-((2-phenoxyethyl) (4-(5,6,7,8-tetrahydro-1,8-naphthyridin-2-yl) butyl)amino) butanoic acid;

(S)-2-((5-bromopyrimidin-2-yl) amino)-4-((2-phenoxyethyl) (4-(5,6,7,8-tetrahydro-1,8-naphthyridin-2-yl) butyl)amino) butanoic acid;

(S)-2-((5-cyanopyrimidin-2-yl) amino)-4-(((S)-2-fluoro-3-methoxypropyl) (4-(5,6,7,8-tetrahydro-1,8-naphthyridin-2-yl) butyl)amino) butanoic acid;

(S)-4-(((S)-2-fluoro-3-methoxypropyl) (4-(5,6,7,8-tetrahydro-1,8-naphthyridin-2-yl) butyl)amino)-2-((5-(trifluoromethyl)pyrimidin-2-yl) amino) butanoic acid;

(S)-2-((5-bromopyrimidin-2-yl) amino)-4-(((S)-2-fluoro-3-methoxypropyl) (4-(5,6,7,8-tetrahydro-1,8-naphthyridin-2-yl) butyl)amino) butanoic acid;

(S)-4-(((S)-2-fluoro-3-methoxypropyl) (4-(5,6,7,8-tetrahydro-1,8-naphthyridin-2-yl) butyl)amino)-2-((2-(trifluoromethyl)pyrimidin-4-yl) amino) butanoic acid;

(S)-4-((2,2-difluoroethyl) (4-(5,6,7,8-tetrahydro-1,8-naphthyridin-2-yl) butyl)amino)-2-((1-methyl-1H-pyrazolo[3,4-d]pyrimidin-4-yl) amino) butanoic acid; (S)-4-((2-phenoxyethyl) (4-(5,6,7,8-tetrahydro-1,8-naphthyridin-2-yl) butyl)amino)-2-((5-(trifluoromethyl)pyrimidin-2-yl) amino) butanoic acid;

(S)-2-((1H-pyrazolo[3,4-d]pyrimidin-4-yl) amino)-4-((2-phenoxyethyl) (4-(5,6,7,8-tetrahydro-1,8-naphthyridin-2-yl) butyl)amino) butanoic acid;

(S)-2-((6-(1H-pyrazol-1-yl) pyrimidin-4-yl) amino)-4-((2-phenoxyethyl) (4-(5,6,7,8-tetrahydro-1,8-naphthyridin-2-yl) butyl)amino) butanoic acid;

(S)-4-((2-phenoxyethyl) (4-(5,6,7,8-tetrahydro-1,8-naphthyridin-2-yl) butyl)amino)-2-((2-(trifluoromethyl)pyrimidin-4-yl) amino) butanoic acid;

(S)-4-((2-phenoxyethyl) (4-(5,6,7,8-tetrahydro-1,8-naphthyridin-2-yl) butyl)amino)-2-((6-phenylpyrimidin-4-yl) amino) butanoic acid;

(S)-4-((2-phenoxyethyl) (4-(5,6,7,8-tetrahydro-1,8-naphthyridin-2-yl) butyl)amino)-2-((2-(pyridin-3-yl) quinazolin-4-yl) amino) butanoic acid;

(S)-4-((2,2-difluoroethyl) (4-(5,6,7,8-tetrahydro-1,8-naphthyridin-2-yl) butyl)amino)-2-((5-(trifluoromethyl)pyrimidin-2-yl) amino) butanoic acid;

(S)-2-((5-bromopyrimidin-2-yl) amino)-4-((2,2-difluoroethyl) (4-(5,6,7,8-tetrahydro-1,8-naphthyridin-2-yl) butyl)amino) butanoic acid;

(S)-4-((2,2-difluoroethyl) (4-(5,6,7,8-tetrahydro-1,8-naphthyridin-2-yl) butyl)amino)-2-((2-(trifluoromethyl)pyrimidin-4-yl) amino) butanoic acid;

(S)-2-((6-(1H-pyrazol-1-yl) pyrimidin-4-yl) amino)-4-((2,2-difluoroethyl) (4-(5,6,7,8-tetrahydro-1,8-naphthyridin-2-yl) butyl)amino) butanoic acid;

(S)-4-((2,2-difluoroethyl) (4-(5,6,7,8-tetrahydro-1,8-naphthyridin-2-yl) butyl)amino)-2-((2-(pyridin-3-yl) quinazolin-4-yl) amino) butanoic acid;

(S)-4-(((R)-2-methoxypropyl) (4-(5,6,7,8-tetrahydro-1,8-naphthyridin-2-yl) butyl)amino)-2-((2-(pyridin-3-yl) quinazolin-4-yl) amino) butanoic acid;

(S)-2-((1-methyl-1H-pyrazolo[3,4-d]pyrimidin-4-yl) amino)-4-((2-(methylsulfonyl)ethyl) (4-(5,6,7,8-tetrahydro-1,8-naphthyridin-2-yl) butyl)amino) butanoic acid;

(S)-4-((2-(methylsulfonyl)ethyl) (4-(5,6,7,8-tetrahydro-1,8-naphthyridin-2-yl) butyl)amino)-2-((5-(trifluoromethyl)pyrimidin-2-yl) amino) butanoic acid;

(S)-2-((5-bromopyrimidin-2-yl) amino)-4-((2-(methylsulfonyl)ethyl) (4-(5,6,7,8-tetrahydro-1,8-naphthyridin-2-yl) butyl)amino) butanoic acid;

(S)-4-((2-(methylsulfonyl)ethyl) (4-(5,6,7,8-tetrahydro-1,8-naphthyridin-2-yl) butyl)amino)-2-((2-(trifluoromethyl)pyrimidin-4-yl) amino) butanoic acid;

(S)-4-(((S)-2-fluoro-3-methoxypropyl) (4-(5,6,7,8-tetrahydro-1,8-naphthyridin-2-yl) butyl)amino)-2-((1-methyl-1H-pyrazolo[3,4-d]pyrimidin-4-yl) amino) butanoic acid;

(S)-4-(((R)-2-methoxypropyl) (4-(5,6,7,8-tetrahydro-1,8-naphthyridin-2-yl) butyl)amino)-2-(pyrimidin-4-ylamino) butanoic acid;

(S)-4-((2-(methylsulfonyl)ethyl) (4-(5,6,7,8-tetrahydro-1,8-naphthyridin-2-yl) butyl)amino)-2-((2-(pyridin-3-yl) quinazolin-4-yl) amino) butanoic acid;

(S)-2-((6-(1H-pyrazol-1-yl) pyrimidin-4-yl) amino)-4-(((S)-2-fluoro-3-methoxypropyl) (4-(5,6,7,8-tetrahydro-1,8-naphthyridin-2-yl) butyl)amino) butanoic acid;

(S)-4-(((S)-2-fluoro-3-methoxypropyl) (4-(5,6,7,8-tetrahydro-1,8-naphthyridin-2-yl) butyl)amino)-2-((2-(pyridin-3-yl) quinazolin-4-yl) amino) butanoic acid;

(S)-4-(((S)-2-fluoro-3-methoxypropyl) (4-(5,6,7,8-tetrahydro-1,8-naphthyridin-2-yl) butyl)amino)-2-((5-phenylpyrimidin-4-yl) amino) butanoic acid;

(S)-2-((5-cyanopyrimidin-2-yl) amino)-4-((2-phenoxyethyl) (4-(5,6,7,8-tetrahydro-1,8-naphthyridin-2-yl) butyl)amino) butanoic acid;

(S)-2-((1H-pyrazolo[3,4-d]pyrimidin-4-yl) amino)-4-((2,2-difluoroethyl) (4-(5,6,7,8-tetrahydro-1,8-naphthyridin-2-yl) butyl)amino) butanoic acid;

(S)-4-(cyclopropyl(4-(5,6,7,8-tetrahydro-1,8-naphthyridin-2-yl) butyl)amino)-2-((1-methyl-1H-pyrazolo[3,4-d]pyrimidin-4-yl) amino) butanoic acid;

(S)-4-(cyclopropyl(4-(5,6,7,8-tetrahydro-1,8-naphthyridin-2-yl) butyl)amino)-2-((5-(trifluoromethyl)pyrimidin-2-yl) amino) butanoic acid;

(S)-4-(cyclopropyl(4-(5,6,7,8-tetrahydro-1,8-naphthyridin-2-yl) butyl)amino)-2-((2-(trifluoromethyl)pyrimidin-4-yl) amino) butanoic acid;

(S)-2-((1H-pyrazolo[3,4-d]pyrimidin-4-yl) amino)-4-(cyclopropyl(4-(5,6,7,8-tetrahydro-1,8-naphthyridin-2-yl) butyl)amino) butanoic acid;

(S)-2-((5-cyclopropylpyrimidin-2-yl) amino)-4-((2-phenoxyethyl) (4-(5,6,7,8-tetrahydro-1,8-naphthyridin-2-yl) butyl)amino) butanoic acid;

(S)-2-((5-cyanopyrimidin-2-yl) amino)-4-((2,2-difluoroethyl) (4-(5,6,7,8-tetrahydro-1,8-naphthyridin-2-yl) butyl)amino) butanoic acid;

(S)-4-((2,2-difluoroethyl) (4-(5,6,7,8-tetrahydro-1,8-naphthyridin-2-yl) butyl)amino)-2-((5-phenylpyrimidin-4-yl) amino) butanoic acid;

(S)-4-((2,2-difluoroethyl) (4-(5,6,7,8-tetrahydro-1,8-naphthyridin-2-yl) butyl)amino)-2-(pyrimidin-4-ylamino) butanoic acid;

(S)-4-((2,2-difluoroethyl) (4-(5,6,7,8-tetrahydro-1,8-naphthyridin-2-yl) butyl)amino)-2-((5-fluoropyrimidin-2-yl) amino) butanoic acid;

(S)-4-((2,2-difluoroethyl) (4-(5,6,7,8-tetrahydro-1,8-naphthyridin-2-yl) butyl)amino)-2-((6-methyl-2-(pyridin-4-yl) pyrimidin-4-yl) amino) butanoic acid;

(S)-4-((2-(4-fluorophenoxy)ethyl) (4-(5,6,7,8-tetrahydro-1,8-naphthyridin-2-yl) butyl)amino)-2-((1-methyl-1H-pyrazolo[3,4-d]pyrimidin-4-yl) amino) butanoic acid;

(S)-2-((5-cyclopropylpyrimidin-2-yl)amino)-4-(((R)-2-methoxypropyl) (4-(5,6,7,8-tetrahydro-1,8-naphthyridin-2-yl) butyl)amino) butanoic acid;

(S)-2-((1H-pyrazolo[3,4-d]pyrimidin-4-yl) amino)-4-((2-(methylsulfonyl)ethyl) (4-(5,6,7,8-tetrahydro-1,8-naphthyridin-2-yl) butyl)amino) butanoic acid;

(S)-2-((6-(1H-pyrazol-1-yl) pyrimidin-4-yl) amino)-4-((2-(methylsulfonyl)ethyl) (4-(5,6,7,8-tetrahydro-1,8-naphthyridin-2-yl) butyl)amino) butanoic acid;

(S)-4-(((S)-2-fluoro-3-methoxypropyl) (4-(5,6,7,8-tetrahydro-1,8-naphthyridin-2-yl) butyl)amino)-2-(pyrimidin-4-ylamino) butanoic acid;

(S)-4-(((S)-2-fluoro-3-methoxypropyl) (4-(5,6,7,8-tetrahydro-1,8-naphthyridin-2-yl) butyl)amino)-2-((6-phenylpyrimidin-4-yl) amino) butanoic acid;

(2S)-4-((oxetan-2-ylmethyl) (4-(5,6,7,8-tetrahydro-1,8-naphthyridin-2-yl) butyl)amino)-2-(quinazolin-4-ylamino) butanoic acid;

(S)-4-((3-hydroxy-2-(hydroxymethyl)propyl) (4-(5,6,7,8-tetrahydro-1,8-naphthyridin-2-yl) butyl)amino)-2-(quinazolin-4-ylamino) butanoic acid;

(S)-2-((5-bromopyrimidin-2-yl) amino)-4-((3,3-difluoropropyl) (4-(5,6,7,8-tetrahydro-1,8-naphthyridin-2-yl) butyl)amino) butanoic acid;

(S)-4-((3,3-difluoropropyl) (4-(5,6,7,8-tetrahydro-1,8-naphthyridin-2-yl) butyl)amino)-2-((5-(trifluoromethyl)pyrimidin-2-yl) amino) butanoic acid;

(S)-4-((3,3-difluoropropyl) (4-(5,6,7,8-tetrahydro-1,8-naphthyridin-2-yl) butyl)amino)-2-((1-methyl-1H-pyrazolo[3,4-d]pyrimidin-4-yl) amino) butanoic acid;

(S)-4-((3,3-difluoropropyl) (4-(5,6,7,8-tetrahydro-1,8-naphthyridin-2-yl) butyl)amino)-2-((2-(trifluoromethyl)pyrimidin-4-yl) amino) butanoic acid;

(S)-2-((5-cyclopropylpyrimidin-2-yl) amino)-4-((3,3-difluoropropyl) (4-(5,6,7,8-tetrahydro-1,8-naphthyridin-2-yl) butyl)amino) butanoic acid;

(S)-4-((3-fluoropropyl) (4-(5,6,7,8-tetrahydro-1,8-naphthyridin-2-yl) butyl)amino)-2-((1-methyl-1H-pyrazolo[3,4-d]pyrimidin-4-yl) amino) butanoic acid;

(S)-4-((3-fluoropropyl) (4-(5,6,7,8-tetrahydro-1,8-naphthyridin-2-yl) butyl)amino)-2-((5-(trifluoromethyl) pyrimidin-2-yl) amino) butanoic acid;

(S)-2-((5-cyanopyrimidin-2-yl) amino)-4-((2-(4-fluorophenoxy)ethyl) (4-(5,6,7,8-tetrahydro-1,8-naphthyridin-2-yl) butyl)amino) butanoic acid;

(S)-4-((2-(4-fluorophenoxy)ethyl) (4-(5,6,7,8-tetrahydro-1,8-naphthyridin-2-yl) butyl)amino)-2-((5-(trifluoromethyl)pyrimidin-2-yl) amino) butanoic acid;

(S)-4-((2-(dimethylamino)-2-oxoethyl) (4-(5,6,7,8-tetrahydro-1,8-naphthyridin-2-yl) butyl)amino)-2-((1-methyl-1H-pyrazolo[3,4-d]pyrimidin-4-yl) amino) butanoic acid;

(S)-4-((2-(dimethylamino)-2-oxoethyl) (4-(5,6,7,8-tetrahydro-1,8-naphthyridin-2-yl) butyl)amino)-2-((5-(trifluoromethyl)pyrimidin-2-yl) amino) butanoic acid;

(S)-4-((2,2-difluoroethyl) (4-(5,6,7,8-tetrahydro-1,8-naphthyridin-2-yl) butyl)amino)-2-((6-phenylpyrimidin-4-yl) amino) butanoic acid;

(S)-2-((1H-pyrazolo[3,4-d]pyrimidin-4-yl) amino)-4-((2-(4-fluorophenoxy)ethyl) (4-(5,6,7,8-tetrahydro-1,8-naphthyridin-2-yl) butyl)amino) butanoic acid;

(S)-2-((5-bromopyrimidin-2-yl) amino)-4-((2-(4-fluorophenoxy)ethyl) (4-(5,6,7,8-tetrahydro-1,8-naphthyridin-2-yl) butyl)amino) butanoic acid;

(S)-4-((2-(dimethylamino)-2-oxoethyl) (4-(5,6,7,8-tetrahydro-1,8-naphthyridin-2-yl) butyl)amino)-2-((2-(trifluoromethyl)pyrimidin-4-yl) amino) butanoic acid;

(S)-2-((5-cyclopropylpyrimidin-2-yl) amino)-4-((2,2-difluoroethyl) (4-(5,6,7,8-tetrahydro-1,8-naphthyridin-2-yl) butyl)amino) butanoic acid;

(S)-4-(((3-fluorooxetan-3-yl) methyl) (4-(5,6,7,8-tetrahydro-1,8-naphthyridin-2-yl) butyl)amino)-2-(quinazolin-4-ylamino) butanoic acid;

(S)-4-(cyclopropyl(4-(5,6,7,8-tetrahydro-1,8-naphthyridin-2-yl) butyl)amino)-2-((1-methyl-1H-pyrazolo[3,4-d]pyrimidin-4-yl) amino) butanoic acid;

(S)-2-((5-cyanopyrimidin-2-yl) amino)-4-(cyclopropyl(4-(5,6,7,8-tetrahydro-1,8-naphthyridin-2-yl) butyl)amino) butanoic acid;

4-(cyclopropyl(4-(5,6,7,8-tetrahydro-1,8-naphthyridin-2-yl) butyl)amino)-2-((5-(trifluoromethyl)pyrimidin-2-yl) amino) butanoic acid;

(S)-2-((1H-pyrazolo[3,4-d]pyrimidin-4-yl) amino)-4-(cyclopropyl(4-(5,6,7,8-tetrahydro-1,8-naphthyridin-2-yl) butyl)amino) butanoic acid;

(S)-2-((5-bromopyrimidin-2-yl) amino)-4-(cyclopropyl(4-(5,6,7,8-tetrahydro-1,8-naphthyridin-2-yl) butyl)amino) butanoic acid;

2-((7H-pyrrolo[2,3-d]pyrimidin-4-yl) amino)-4-(cyclopropyl(4-(5,6,7,8-tetrahydro-1,8-naphthyridin-2-yl) butyl)amino) butanoic acid;

(S)-2-((6-(1H-pyrazol-1-yl) pyrimidin-4-yl) amino)-4-(cyclopropyl(4-(5,6,7,8-tetrahydro-1,8-naphthyridin-2-yl) butyl)amino) butanoic acid;

(S)-4-(cyclopropyl(4-(5,6,7,8-tetrahydro-1,8-naphthyridin-2-yl) butyl)amino)-2-((2-(trifluoromethyl)pyrimidin-4-yl) amino) butanoic acid;

(S)-4-(cyclopropyl(4-(5,6,7,8-tetrahydro-1,8-naphthyridin-2-yl) butyl)amino)-2-((5-cyclopropylpyrimidin-2-yl) amino) butanoic acid;

4-(cyclopropyl(4-(5,6,7,8-tetrahydro-1,8-naphthyridin-2-yl) butyl)amino)-2-(pyrimidin-2-ylamino) butanoic acid;

(S)-4-(cyclopropyl(4-(5,6,7,8-tetrahydro-1,8-naphthyridin-2-yl) butyl)amino)-2-((6-phenylpyrimidin-4-yl) amino) butanoic acid;

(S)-4-(cyclopropyl(4-(5,6,7,8-tetrahydro-1,8-naphthyridin-2-yl) butyl)amino)-2-((5-phenylpyrimidin-4-yl) amino) butanoic acid;

(S)-2-((1H-pyrazolo[4,3-d]pyrimidin-7-yl) amino)-4-(cyclopropyl(4-(5,6,7,8-tetrahydro-1,8-naphthyridin-2-yl) butyl)amino) butanoic acid;

(S)-4-(cyclopropyl(4-(5,6,7,8-tetrahydro-1,8-naphthyridin-2-yl) butyl)amino)-2-((2-methoxypyrimidin-4-yl) amino) butanoic acid;

(S)-4-(cyclopropyl(4-(5,6,7,8-tetrahydro-1,8-naphthyridin-2-yl) butyl)amino)-2-((2-(pyridin-3-yl) quinazolin-4-yl) amino) butanoic acid;

(S)-4-(cyclopropyl(4-(5,6,7,8-tetrahydro-1,8-naphthyridin-2-yl) butyl)amino)-2-((2-methyl-2H-pyrazolo[4,3-d]pyrimidin-7-yl) amino) butanoic acid;

4-((2,2-difluoroethyl) (4-(5,6,7,8-tetrahydro-1,8-naphthyridin-2-yl) butyl)amino)-2-((1-methyl-1H-pyrazolo[3,4-d]pyrimidin-4-yl) amino) butanoic acid;

2-((5-cyanopyrimidin-2-yl) amino)-4-((2,2-difluoroethyl) (4-(5,6,7,8-tetrahydro-1,8-naphthyridin-2-yl) butyl)amino) butanoic acid;

4-((2,2-difluoroethyl) (4-(5,6,7,8-tetrahydro-1,8-naphthyridin-2-yl) butyl)amino)-2-((5-(trifluoromethyl)pyrimidin-2-yl) amino) butanoic acid;

2-((1H-pyrazolo[3,4-d]pyrimidin-4-yl) amino)-4-((2,2-difluoroethyl) (4-(5,6,7,8-tetrahydro-1,8-naphthyridin-2-yl) butyl)amino) butanoic acid;

2-((5-bromopyrimidin-2-yl) amino)-4-((2,2-difluoroethyl) (4-(5,6,7,8-tetrahydro-1,8-naphthyridin-2-yl) butyl)amino) butanoic acid;

2-((6-(1H-pyrazol-1-yl) pyrimidin-4-yl) amino)-4-((2,2-difluoroethyl) (4-(5,6,7,8-tetrahydro-1,8-naphthyridin-2-yl) butyl)amino) butanoic acid;

4-((2,2-difluoroethyl) (4-(5,6,7,8-tetrahydro-1,8-naphthyridin-2-yl) butyl)amino)-2-((2-(trifluoromethyl)pyrimidin-4-yl) amino) butanoic acid;

2-((5-cyclopropylpyrimidin-2-yl) amino)-4-((2,2-difluoroethyl) (4-(5,6,7,8-tetrahydro-1,8-naphthyridin-2-yl) butyl)amino) butanoic acid;

(S)-4-((2,2-difluoroethyl) (4-(5,6,7,8-tetrahydro-1,8-naphthyridin-2-yl) butyl)amino)-2-((2-methyl-2H-pyrazolo[4,3-d]pyrimidin-7-yl) amino) butanoic acid;

4-((2,2-difluoroethyl) (4-(5,6,7,8-tetrahydro-1,8-naphthyridin-2-yl) butyl)amino)-2-((2-(pyridin-3-yl) quinazolin-4-yl) amino) butanoic acid;

4-((2,2-difluoroethyl) (4-(5,6,7,8-tetrahydro-1,8-naphthyridin-2-yl) butyl)amino)-2-((6-methyl-2-(pyridin-4-yl) pyrimidin-4-yl) amino) butanoic acid;

4-((2,2-difluoroethyl) (4-(5,6,7,8-tetrahydro-1,8-naphthyridin-2-yl) butyl)amino)-2-((5-phenylpyrimidin-4-yl) amino) butanoic acid;

4-((2,2-difluoroethyl) (4-(5,6,7,8-tetrahydro-1,8-naphthyridin-2-yl) butyl)amino)-2-((6-phenylpyrimidin-4-yl) amino) butanoic acid;

4-((2,2-difluoroethyl) (4-(5,6,7,8-tetrahydro-1,8-naphthyridin-2-yl) butyl)amino)-2-((2-phenylpyrimidin-4-yl) amino) butanoic acid;

(S)-2-((3-cyanopyrazin-2-yl) amino)-4-((2,2-difluoroethyl) (4-(5,6,7,8-tetrahydro-1,8-naphthyridin-2-yl) butyl)amino) butanoic acid;

4-((2,2-difluoroethyl) (4-(5,6,7,8-tetrahydro-1,8-naphthyridin-2-yl) butyl)amino)-2-(pyrimidin-4-ylamino) butanoic acid;

4-((2,2-difluoroethyl) (4-(5,6,7,8-tetrahydro-1,8-naphthyridin-2-yl) butyl)amino)-2-((5-fluoropyrimidin-2-yl) amino) butanoic acid;

(S)-4-((3,3-difluorocyclobutyl) (4-(5,6,7,8-tetrahydro-1,8-naphthyridin-2-yl) butyl)amino)-2-((1-methyl-1H-pyrazolo[3,4-d]pyrimidin-4-yl) amino) butanoic acid;

(S)-2-((5-cyanopyrimidin-2-yl) amino)-4-((3,3-difluorocyclobutyl) (4-(5,6,7,8-tetrahydro-1,8-naphthyridi n-2-yl) butyl)amino) butanoic acid;

(S)-4-((3,3-difluorocyclobutyl) (4-(5,6,7,8-tetrahydro-1,8-naphthyridin-2-yl) butyl)amino)-2-((5-(trifluoromethyl)pyrimidin-2-yl) amino) butanoic acid;

(S)-2-((1H-pyrazolo[3,4-d]pyrimidin-4-yl) amino)-4-((3,3-difluorocyclobutyl) (4-(5,6,7,8-tetrahydro-1,8-naphthyridin-2-yl) butyl)amino) butanoic acid;

(S)-2-((5-bromopyrimidin-2-yl) amino)-4-((3,3-difluorocyclobutyl) (4-(5,6,7,8-tetrahydro-1,8-naphthyridin-2-yl) butyl)amino) butanoic acid;

(S)-2-((6-(1H-pyrazol-1-yl) pyrimidin-4-yl) amino)-4-((3,3-difluorocyclobutyl) (4-(5,6,7,8-tetrahydro-1,8-naphthyridin-2-yl) butyl)amino) butanoic acid;

(S)-4-((3,3-difluorocyclobutyl) (4-(5,6,7,8-tetrahydro-1,8-naphthyridin-2-yl) butyl)amino)-2-((2-(trifluoromethyl)pyrimidin-4-yl) amino) butanoic acid;

(S)-2-((5-cyclopropylpyrimidin-2-yl) amino)-4-((3,3-difluorocyclobutyl) (4-(5,6,7,8-tetrahydro-1,8-naphthyridin-2-yl) butyl)amino) butanoic acid;

(S)-4-((3,3-difluorocyclobutyl) (4-(5,6,7,8-tetrahydro-1,8-naphthyridin-2-yl) butyl)amino)-2-((2-(pyridin-3-yl) quinazolin-4-yl) amino) butanoic acid;

(S)-4-((3,3-difluorocyclobutyl) (4-(5,6,7,8-tetrahydro-1,8-naphthyridin-2-yl) butyl)amino)-2-((5-phenylpyrimidin-4-yl) amino) butanoic acid;

(S)-4-((3,3-difluorocyclobutyl) (4-(5,6,7,8-tetrahydro-1,8-naphthyridin-2-yl) butyl)amino)-2-((6-phenylpyrimidin-4-yl) amino) butanoic acid;

(S)-4-((3,3-difluorocyclobutyl) (4-(5,6,7,8-tetrahydro-1,8-naphthyridin-2-yl) butyl)amino)-2-((2-phenylpyrimidin-4-yl) amino) butanoic acid;

(S)-2-((3-cyanopyrazin-2-yl) amino)-4-((3,3-difluorocyclobutyl) (4-(5,6,7,8-tetrahydro-1,8-naphthyridin-2-yl) butyl)amino) butanoic acid;

(S)-4-((3,3-difluorocyclobutyl) (4-(5,6,7,8-tetrahydro-1,8-naphthyridin-2-yl) butyl)amino)-2-(pyrimidin-4-ylamino) butanoic acid;

(S)-4-(((R)-2-methoxypropyl) (4-(5,6,7,8-tetrahydro-1,8-naphthyridin-2-yl)butyl)amino)-2-((5-methylpyrimidin-2-yl)amino)butanoic acid;

(S)-4-(((R)-2-methoxypropyl) (4-(5,6,7,8-tetrahydro-1,8-naphthyridin-2-yl) butyl)amino)-2-(pyridin-3-ylamino) butanoic acid;

4-(((R)-2-methoxypropyl) (4-(5,6,7,8-tetrahydro-1,8-naphthyridin-2-yl) butyl)amino)-2-((1-methyl-1H-pyrazolo[3,4-d]pyrimidin-4-yl) amino) butanoic acid;

2-((5-cyanopyrimidin-2-yl) amino)-4-(((R)-2-methoxypropyl) (4-(5,6,7,8-tetrahydro-1,8-naphthyridin-2-yl) butyl)amino) butanoic acid;

4-(((R)-2-methoxypropyl) (4-(5,6,7,8-tetrahydro-1,8-naphthyridin-2-yl) butyl)amino)-2-((5-(trifluoromethyl)pyrimidin-2-yl) amino) butanoic acid;

(S)-4-(((R)-2-methoxypropyl) (4-(5,6,7,8-tetrahydro-1,8-naphthyridin-2-yl) butyl)amino)-2-(pyridin-2-ylamino) butanoic acid;

2-((1H-pyrazolo[3,4-d]pyrimidin-4-yl) amino)-4-(((R)-2-methoxypropyl) (4-(5,6,7,8-tetrahydro-1,8-naphthyridin-2-yl) butyl)amino) butanoic acid;

2-((5-bromopyrimidin-2-yl) amino)-4-(((R)-2-methoxypropyl) (4-(5,6,7,8-tetrahydro-1,8-naphthyridin-2-yl) butyl)amino) butanoic acid;

2-((1H-pyrazolo[4,3-d]pyrimidin-7-yl) amino)-4-(((R)-2-methoxypropyl) (4-(5,6,7,8-tetrahydro-1,8-naphthyridin-2-yl) butyl)amino) butanoic acid;

(S)-4-(((R)-2-methoxypropyl) (4-(5,6,7,8-tetrahydro-1,8-naphthyridin-2-yl) butyl)amino)-2-((2-methoxypyrimidin-4-yl) amino) butanoic acid;

(S)-4-(((R)-2-methoxypropyl) (4-(5,6,7,8-tetrahydro-1,8-naphthyridin-2-yl) butyl)amino)-2-((6-methylpyrazin-2-yl) amino) butanoic acid;

2-((3-cyanopyrazin-2-yl) amino)-4-(((R)-2-methoxypropyl) (4-(5,6,7,8-tetrahydro-1,8-naphthyridin-2-yl) butyl)amino) butanoic acid;

4-(((R)-2-methoxypropyl) (4-(5,6,7,8-tetrahydro-1,8-naphthyridin-2-yl) butyl)amino)-2-(pyrimidin-4-ylamino) butanoic acid;

2-((5-fluoropyrimidin-2-yl) amino)-4-(((R)-2-methoxypropyl) (4-(5,6,7,8-tetrahydro-1,8-naphthyridin-2-yl) butyl)amino) butanoic acid;

(S)-4-(((R)-2-methoxypropyl) (4-(5,6,7,8-tetrahydro-1,8-naphthyridin-2-yl) butyl)amino)-2-((7-methyl-7H-pyrrolo[2,3-d]pyrimidin-4-yl)amino) butanoic acid;

(R)-2-((6-(tert-butyl)pyrimidin-4-yl) amino)-4-(((R)-2-methoxypropyl) (4-(5,6,7,8-tetrahydro-1,8-naphthyridin-2-yl) butyl)amino) butanoic acid;

2-((5-cyclopropylpyrimidin-2-yl) amino)-4-(((R)-2-methoxypropyl) (4-(5,6,7,8-tetrahydro-1,8-naphthyridin-2-yl) butyl)amino) butanoic acid;

(S)-4-(((R)-2-methoxypropyl) (4-(5,6,7,8-tetrahydro-1,8-naphthyridin-2-yl) butyl)amino)-2-((6-(trifluoromethyl)pyrimidin-4-yl) amino) butanoic acid;

(S)-2-((6-(dimethylamino)pyrimidin-4-yl)amino)-4-(((R)-2-methoxypropyl) (4-(5,6,7,8-tetrahydro-1,8-naphthyridin-2-yl) butyl)amino) butanoic acid;

2-((6-(1H-pyrazol-1-yl) pyrimidin-4-yl) amino)-4-(((R)-2-methoxypropyl) (4-(5,6,7,8-tetrahydro-1,8-naphthyridin-2-yl) butyl)amino) butanoic acid;

(S)-4-(((R)-2-methoxypropyl) (4-(5,6,7,8-tetrahydro-1,8-naphthyridin-2-yl) butyl)amino)-2-(quinoxalin-2-ylamino) butanoic acid;

(S)-4-(((R)-2-methoxypropyl) (4-(5,6,7,8-tetrahydro-1,8-naphthyridin-2-yl) butyl)amino)-2-((5-methoxypyrazin-2-yl) amino) butanoic acid;

4-(((R)-2-methoxypropyl) (4-(5,6,7,8-tetrahydro-1,8-naphthyridin-2-yl) butyl)amino)-2-((6-phenylpyrimidin-4-yl) amino) butanoic acid;

4-(((R)-2-methoxypropyl) (4-(5,6,7,8-tetrahydro-1,8-naphthyridin-2-yl) butyl)amino)-2-((2-phenylpyrimidin-4-yl) amino) butanoic acid;

4-(((R)-2-methoxypropyl) (4-(5,6,7,8-tetrahydro-1,8-naphthyridin-2-yl) butyl)amino)-2-((5-phenylpyrimidin-4-yl) amino) butanoic acid;

(S)-4-(((R)-2-methoxypropyl) (4-(5,6,7,8-tetrahydro-1,8-naphthyridin-2-yl) butyl)amino)-2-((6-methyl-2-(pyridin-4-yl) pyrimidin-4-yl) amino) butanoic acid;

4-(((R)-2-methoxypropyl) (4-(5,6,7,8-tetrahydro-1,8-naphthyridin-2-yl) butyl)amino)-2-((2-(pyridin-3-yl) quinazolin-4-yl) amino) butanoic acid;

(S)-4-(((R)-2-methoxypropyl) (4-(5,6,7,8-tetrahydro-1,8-naphthyridin-2-yl) butyl)amino)-2-((6-(pyridin-4-yl) pyrazin-2-yl) amino) butanoic acid;

(S)-4-(((R)-2-methoxypropyl) (4-(5,6,7,8-tetrahydro-1,8-naphthyridin-2-yl) butyl)amino)-2-((5-phenylpyrazin-2-yl) amino) butanoic acid;

(S)-4-(((R)-2-methoxypropyl) (4-(5,6,7,8-tetrahydro-1,8-naphthyridin-2-yl) butyl) amino)-2-((6-phenylpyrazin-2-yl)amino) butanoic acid;

(S)-4-(((R)-2-methoxypropyl) (4-(5,6,7,8-tetrahydro-1,8-naphthyridin-2-yl) butyl)amino)-2-((1-methyl-1H-pyrazol-5-yl) amino) butanoic acid;

(S)-2-(benzo[d]oxazol-2-ylamino)-4-(((R)-2-methoxypropyl) (4-(5,6,7,8-tetrahydro-1,8-naphthyridin-2-yl) butyl)amino) butanoic acid;

(S)-4-(((R)-2-methoxypropyl) (4-(5,6,7,8-tetrahydro-1,8-naphthyridin-2-yl) butyl)amino)-2-((1-methyl-1H-benzo[d]imidazol-2-yl) amino) butanoic acid;

(S)-2-(benzo[d]thiazol-2-ylamino)-4-(((R)-2-methoxypropyl) (4-(5,6,7,8-tetrahydro-1,8-naphthyridin-2-yl) butyl)amino) butanoic acid;

(S)-4-(((R)-2-methoxypropyl) (4-(5,6,7,8-tetrahydro-1,8-naphthyridin-2-yl) butyl)amino)-2-((2-methyl-2H-pyrazolo[4,3-d]pyrimidin-7-yl) amino) butanoic acid;

(S)-2-((9H-purin-6-yl)amino)-4-(((R)-2-methoxypropyl) (4-(5,6,7,8-tetrahydro-1,8-naphthyridin-2-yl) butyl)amino) butanoic acid;

(S)-4-(((R)-2-methoxypropyl) (4-(5,6,7,8-tetrahydro-1,8-naphthyridin-2-yl) butyl)amino)-2-((5-phenylpyridin-2-yl) amino) butanoic acid;

(S)-4-(((R)-2-methoxypropyl) (4-(5,6,7,8-tetrahydro-1,8-naphthyridin-2-yl) butyl)amino)-2-((4-phenylpyridin-2-yl) amino) butanoic acid;

(S)-4-(((R)-2-methoxypropyl) (4-(5,6,7,8-tetrahydro-1,8-naphthyridin-2-yl) butyl)amino)-2-((1-methyl-1H-indazol-3-yl) amino) butanoic acid;

(S)-4-(((R)-2-methoxypropyl) (4-(5,6,7,8-tetrahydro-1,8-naphthyridin-2-yl) butyl)amino)-2-((1-methyl-1H-indol-3-yl) amino) butanoic acid;

2-((1-methyl-1H-pyrazolo[3,4-d]pyrimidin-4-yl) amino)-4-((2-(methylsulfonyl)ethyl) (4-(5,6,7,8-tetrahydro-1,8-naphthyridin-2-yl) butyl)amino) butanoic acid;

(S)-2-((5-cyanopyrimidin-2-yl) amino)-4-((2-(methylsulfonyl)ethyl) (4-(5,6,7,8-tetrahydro-1,8-naphthyridin-2-yl) butyl)amino) butanoic acid;

4-((2-(methylsulfonyl)ethyl) (4-(5,6,7,8-tetrahydro-1,8-naphthyridin-2-yl) butyl)amino)-2-((5-(trifluoromethyl)pyrimidin-2-yl) amino) butanoic acid;

2-((1H-pyrazolo[3,4-d]pyrimidin-4-yl) amino)-4-((2-(methylsulfonyl)ethyl) (4-(5,6,7,8-tetrahydro-1,8-naphthyridin-2-yl) butyl)amino) butanoic acid;

2-((5-bromopyrimidin-2-yl) amino)-4-((2-(methylsulfonyl)ethyl) (4-(5,6,7,8-tetrahydro-1,8-naphthyridin-2-yl) butyl)amino) butanoic acid;

2-((6-(1H-pyrazol-1-yl) pyrimidin-4-yl) amino)-4-((2-(methylsulfonyl)ethyl) (4-(5,6,7,8-tetrahydro-1,8-naphthyridin-2-yl) butyl)amino) butanoic acid;

4-((2-(methylsulfonyl)ethyl) (4-(5,6,7,8-tetrahydro-1,8-naphthyridin-2-yl) butyl)amino)-2-((2-(trifluoromethyl)pyrimidin-4-yl) amino) butanoic acid;

(S)-2-((5-cyclopropylpyrimidin-2-yl) amino)-4-((2-(methylsulfonyl)ethyl) (4-(5,6,7,8-tetrahydro-1,8-naphthyridin-2-yl) butyl)amino) butanoic acid;

(S)-2-((3-cyanopyrazin-2-yl) amino)-4-((2-(methylsulfonyl)ethyl) (4-(5,6,7,8-tetrahydro-1,8-naphthyridin-2-yl) butyl)amino) butanoic acid;

4-((2-(methylsulfonyl)ethyl) (4-(5,6,7,8-tetrahydro-1,8-naphthyridin-2-yl) butyl)amino)-2-((2-(pyridin-3-yl) quinazolin-4-yl) amino) butanoic acid;

4-((3,3-difluoropropyl) (4-(5,6,7,8-tetrahydro-1,8-naphthyridin-2-yl) butyl)amino)-2-((1-methyl-1H-pyrazolo[3,4-d]pyrimidin-4-yl) amino) butanoic acid;

(S)-2-((5-cyanopyrimidin-2-yl) amino)-4-((3,3-difluoropropyl) (4-(5,6,7,8-tetrahydro-1,8-naphthyridin-2-yl) butyl)amino) butanoic acid;

4-((3,3-difluoropropyl) (4-(5,6,7,8-tetrahydro-1,8-naphthyridin-2-yl) butyl)amino)-2-((5-(trifluoromethyl)pyrimidin-2-yl) amino) butanoic acid;

(S)-2-((1H-pyrazolo[3,4-d]pyrimidin-4-yl) amino)-4-((3,3-difluoropropyl) (4-(5,6,7,8-tetrahydro-1,8-naphthyridin-2-yl) butyl)amino) butanoic acid;

2-((5-bromopyrimidin-2-yl) amino)-4-((3,3-difluoropropyl) (4-(5,6,7,8-tetrahydro-1,8-naphthyridin-2-yl) butyl)amino) butanoic acid;

(S)-2-((6-(1H-pyrazol-1-yl) pyrimidin-4-yl) amino)-4-((3,3-difluoropropyl) (4-(5,6,7,8-tetrahydro-1,8-naphthyridin-2-yl) butyl)amino) butanoic acid;

4-((3,3-difluoropropyl) (4-(5,6,7,8-tetrahydro-1,8-naphthyridin-2-yl) butyl)amino)-2-((2-(trifluoromethyl)pyrimidin-4-yl) amino) butanoic acid;

2-((5-cyclopropylpyrimidin-2-yl) amino)-4-((3,3-difluoropropyl) (4-(5,6,7,8-tetrahydro-1,8-naphthyridin-2-yl) butyl)amino) butanoic acid;

(S)-4-((3,3-difluoropropyl) (4-(5,6,7,8-tetrahydro-1,8-naphthyridin-2-yl) butyl)amino)-2-(pyrimidin-4-ylamino) butanoic acid;

(S)-2-((3-cyanopyrazin-2-yl) amino)-4-((3,3-difluoropropyl) (4-(5,6,7,8-tetrahydro-1,8-naphthyridin-2-yl) butyl)amino) butanoic acid;

(S)-4-((3,3-difluoropropyl) (4-(5,6,7,8-tetrahydro-1,8-naphthyridin-2-yl) butyl)amino)-2-((2-methyl-2H-pyrazolo[4,3-d]pyrimidin-7-yl) amino) butanoic acid;

(S)-4-((3,3-difluoropropyl) (4-(5,6,7,8-tetrahydro-1,8-naphthyridin-2-yl) butyl)amino)-2-((2-(pyridin-3-yl) quinazolin-4-yl) amino) butanoic acid;

(S)-4-((3,3-difluoropropyl) (4-(5,6,7,8-tetrahydro-1,8-naphthyridin-2-yl) butyl)amino)-2-((5-phenylpyrimidin-4-yl) amino) butanoic acid;

(S)-4-((3,3-difluoropropyl) (4-(5,6,7,8-tetrahydro-1,8-naphthyridin-2-yl) butyl)amino)-2-((6-phenylpyrimidin-4-yl) amino) butanoic acid;

(S)-4-((3,3-difluoropropyl) (4-(5,6,7,8-tetrahydro-1,8-naphthyridin-2-yl) butyl)amino)-2-((2-phenylpyrimidin-4-yl) amino) butanoic acid;

4-((3-fluoropropyl) (4-(5,6,7,8-tetrahydro-1,8-naphthyridin-2-yl) butyl)amino)-2-((1-methyl-1H-pyrazolo[3,4-d]pyrimidin-4-yl) amino) butanoic acid;

(S)-2-((5-cyanopyrimidin-2-yl) amino)-4-((3-fluoropropyl) (4-(5,6,7,8-tetrahydro-1,8-naphthyridin-2-yl) butyl)amino) butanoic acid;

4-((3-fluoropropyl) (4-(5,6,7,8-tetrahydro-1,8-naphthyridin-2-yl) butyl)amino)-2-((5-(trifluoromethyl)pyrimidin-2-yl) amino) butanoic acid;

(S)-2-((1H-pyrazolo[3,4-d]pyrimidin-4-yl) amino)-4-((3-fluoropropyl) (4-(5,6,7,8-tetrahydro-1,8-naphthyridin-2-yl) butyl)amino) butanoic acid;

(S)-2-((5-bromopyrimidin-2-yl) amino)-4-((3-fluoropropyl) (4-(5,6,7,8-tetrahydro-1,8-naphthyridin-2-yl) butyl)amino) butanoic acid;

2-((6-(1H-pyrazol-1-yl) pyrimidin-4-yl) amino)-4-((3-fluoropropyl) (4-(5,6,7,8-tetrahydro-1,8-naphthyridin-2-yl) butyl)amino) butanoic acid;

(S)-4-((3-fluoropropyl) (4-(5,6,7,8-tetrahydro-1,8-naphthyridin-2-yl)butyl) amino)-2-((2-(trifluoromethyl)pyrimidin-4-yl) amino)butanoic acid;

(S)-2-((5-cyclopropylpyrimidin-2-yl) amino)-4-((3-fluoropropyl) (4-(5,6,7,8-tetrahydro-1,8-naphthyridin-2-yl) butyl)amino) butanoic acid;

(S)-4-((3-fluoropropyl) (4-(5,6,7,8-tetrahydro-1,8-naphthyridin-2-yl) butyl)amino)-2-(pyrimidin-4-ylamino) butanoic acid;

(S)-2-((3-cyanopyrazin-2-yl) amino)-4-((3-fluoropropyl) (4-(5,6,7,8-tetrahydro-1,8-naphthyridin-2-yl) butyl)amino) butanoic acid;

(S)-4-((3-fluoropropyl) (4-(5,6,7,8-tetrahydro-1,8-naphthyridin-2-yl) butyl)amino)-2-((2-methyl-2H-pyrazolo[4,3-d]pyrimidin-7-yl) amino) butanoic acid;

4-((3-fluoropropyl) (4-(5,6,7,8-tetrahydro-1,8-naphthyridin-2-yl) butyl)amino)-2-((2-(pyridin-3-yl) quinazolin-4-yl) amino) butanoic acid;

(S)-4-((3-fluoropropyl) (4-(5,6,7,8-tetrahydro-1,8-naphthyridin-2-yl) butyl)amino)-2-((5-phenylpyrimidi n-4-yl) amino) butanoic acid;

(S)-4-((3-fluoropropyl) (4-(5,6,7,8-tetrahydro-1,8-naphthyridin-2-yl) butyl)amino)-2-((6-phenylpyrimidi n-4-yl) amino) butanoic acid;

4-(((S)-2-fluoro-3-methoxypropyl) (4-(5,6,7,8-tetrahydro-1,8-naphthyridin-2-yl) butyl)amino)-2-((1-methyl-1H-pyrazolo[3,4-d]pyrimidin-4-yl) amino) butanoic acid;

2-((5-cyanopyrimidin-2-yl) amino)-4-(((S)-2-fluoro-3-methoxypropyl) (4-(5,6,7,8-tetrahydro-1,8-naphthyridin-2-yl) butyl)amino) butanoic acid;

4-(((S)-2-fluoro-3-methoxypropyl) (4-(5,6,7,8-tetrahydro-1,8-naphthyridin-2-yl) butyl)amino)-2-((5-(trifluoromethyl)pyrimidin-2-yl) amino) butanoic acid;

(S)-4-(((S)-2-fluoro-3-methoxypropyl) (4-(5,6,7,8-tetrahydro-1,8-naphthyridin-2-yl) butyl)amino)-2-(pyridin-2-ylamino) butanoic acid;

(S)-2-((1H-pyrazolo[3,4-d]pyrimidin-4-yl) amino)-4-(((S)-2-fluoro-3-methoxypropyl) (4-(5,6,7,8-tetrahydro-1,8-naphthyridin-2-yl) butyl)amino) butanoic acid;

2-((5-bromopyrimidin-2-yl) amino)-4-(((S)-2-fluoro-3-methoxypropyl) (4-(5,6,7,8-tetrahydro-1,8-naphthyridin-2-yl) butyl)amino) butanoic acid;

2-((6-(1H-pyrazol-1-yl) pyrimidin-4-yl) amino)-4-(((S)-2-fluoro-3-methoxypropyl) (4-(5,6,7,8-tetrahydro-1,8-naphthyridin-2-yl) butyl)amino) butanoic acid;

4-(((S)-2-fluoro-3-methoxypropyl) (4-(5,6,7,8-tetrahydro-1,8-naphthyridin-2-yl) butyl)amino)-2-((2-(trifluoromethyl)pyrimidin-4-yl) amino) butanoic acid;

(S)-2-((5-cyclopropylpyrimidin-2-yl) amino)-4-(((S)-2-fluoro-3-methoxypropyl) (4-(5,6,7,8-tetrahydro-1,8-naphthyridin-2-yl) butyl)amino) butanoic acid;

4-(((S)-2-fluoro-3-methoxypropyl) (4-(5,6,7,8-tetrahydro-1,8-naphthyridin-2-yl) butyl)amino)-2-(pyrimidin-4-ylamino) butanoic acid;

(S)-2-((3-cyanopyrazin-2-yl) amino)-4-(((S)-2-fluoro-3-methoxypropyl) (4-(5,6,7,8-tetrahydro-1,8-naphthyridin-2-yl) butyl)amino) butanoic acid;

(S)-4-(((S)-2-fluoro-3-methoxypropyl) (4-(5,6,7,8-tetrahydro-1,8-naphthyridin-2-yl) butyl)amino)-2-((3-methyl-1H-pyrazolo[4,3-d]pyrimidin-7-yl) amino) butanoic acid;

(S)-4-(((S)-2-fluoro-3-methoxypropyl) (4-(5,6,7,8-tetrahydro-1,8-naphthyridin-2-yl) butyl)amino)-2-((5-phenylpyridin-2-yl) amino) butanoic acid;

(S)-4-(((S)-2-fluoro-3-methoxypropyl) (4-(5,6,7,8-tetrahydro-1,8-naphthyridin-2-yl) butyl)amino)-2-((4-phenylpyridin-2-yl) amino) butanoic acid;

(S)-4-(((S)-2-fluoro-3-methoxypropyl) (4-(5,6,7,8-tetrahydro-1,8-naphthyridin-2-yl) butyl)amino)-2-((6-phenylpyrazin-2-yl) amino) butanoic acid;

4-(((S)-2-fluoro-3-methoxypropyl) (4-(5,6,7,8-tetrahydro-1,8-naphthyridin-2-yl) butyl)amino)-2-((2-(pyridin-3-yl) quinazolin-4-yl) amino) butanoic acid;

4-(((S)-2-fluoro-3-methoxypropyl) (4-(5,6,7,8-tetrahydro-1,8-naphthyridin-2-yl) butyl)amino)-2-((5-phenylpyrimidin-4-yl) amino) butanoic acid;

4-(((S)-2-fluoro-3-methoxypropyl) (4-(5,6,7,8-tetrahydro-1,8-naphthyridin-2-yl) butyl)amino)-2-((6-phenylpyrimidin-4-yl) amino) butanoic acid;

2-((1-methyl-1H-pyrazolo[3,4-d]pyrimidin-4-yl) amino)-4-((2-phenoxyethyl) (4-(5,6,7,8-tetrahydro-1,8-naphthyridin-2-yl) butyl)amino) butanoic acid;

2-((5-cyanopyrimidin-2-yl) amino)-4-((2-phenoxyethyl) (4-(5,6,7,8-tetrahydro-1,8-naphthyridin-2-yl) butyl)amino) butanoic acid;

4-((2-phenoxyethyl) (4-(5,6,7,8-tetrahydro-1,8-naphthyridin-2-yl) butyl)amino)-2-((5-(trifluoromethyl)pyrimidin-2-yl) amino) butanoic acid;

2-((1H-pyrazolo[3,4-d]pyrimidin-4-yl) amino)-4-((2-phenoxyethyl) (4-(5,6,7,8-tetrahydro-1,8-naphthyridin-2-yl) butyl)amino) butanoic acid;

2-((5-bromopyrimidin-2-yl) amino)-4-((2-phenoxyethyl) (4-(5,6,7,8-tetrahydro-1,8-naphthyridin-2-yl) butyl)amino) butanoic acid;

2-((6-(1H-pyrazol-1-yl) pyrimidin-4-yl) amino)-4-((2-phenoxyethyl) (4-(5,6,7,8-tetrahydro-1,8-naphthyridin-2-yl) butyl)amino) butanoic acid;

4-((2-phenoxyethyl) (4-(5,6,7,8-tetrahydro-1,8-naphthyridin-2-yl) butyl)amino)-2-((2-(trifluoromethyl)pyrimidin-4-yl) amino) butanoic acid;

2-((5-cyclopropylpyrimidin-2-yl) amino)-4-((2-phenoxyethyl) (4-(5,6,7,8-tetrahydro-1,8-naphthyridin-2-yl) butyl)amino) butanoic acid;

(S)-4-((2-phenoxyethyl) (4-(5,6,7,8-tetrahydro-1,8-naphthyridin-2-yl) butyl)amino)-2-(pyrimidin-4-ylamino) butanoic acid;

4-((2-phenoxyethyl) (4-(5,6,7,8-tetrahydro-1,8-naphthyridin-2-yl) butyl)amino)-2-((6-phenylpyrimidin-4-yl) amino) butanoic acid;

(S)-4-((2-phenoxyethyl) (4-(5,6,7,8-tetrahydro-1,8-naphthyridin-2-yl) butyl)amino)-2-((5-phenylpyrimidin-4-yl) amino) butanoic acid;

4-((2-phenoxyethyl) (4-(5,6,7,8-tetrahydro-1,8-naphthyridin-2-yl) butyl)amino)-2-((2-(pyridin-3-yl) quinazolin-4-yl) amino) butanoic acid;

4-((2-(4-fluorophenoxy)ethyl) (4-(5,6,7,8-tetrahydro-1,8-naphthyridin-2-yl) butyl)amino)-2-((1-methyl-1H-pyrazolo[3,4-d]pyrimidin-4-yl) amino) butanoic acid;

2-((5-cyanopyrimidin-2-yl) amino)-4-((2-(4-fluorophenoxy)ethyl) (4-(5,6,7,8-tetrahydro-1,8-naphthyridin-2-yl) butyl)amino) butanoic acid;

4-((2-(4-fluorophenoxy)ethyl) (4-(5,6,7,8-tetrahydro-1,8-naphthyridin-2-yl) butyl)amino)-2-((5-(trifluoromethyl)pyrimidin-2-yl) amino) butanoic acid;

2-((1H-pyrazolo[3,4-d]pyrimidin-4-yl) amino)-4-((2-(4-fluorophenoxy)ethyl) (4-(5,6,7,8-tetrahydro-1,8-naphthyridin-2-yl) butyl)amino) butanoic acid;

2-((5-bromopyrimidin-2-yl) amino)-4-((2-(4-fluorophenoxy)ethyl) (4-(5,6,7,8-tetrahydro-1,8-naphthyridin-2-yl) butyl)amino) butanoic acid;

(S)-2-((6-(1H-pyrazol-1-yl) pyrimidin-4-yl) amino)-4-((2-(4-fluorophenoxy)ethyl) (4-(5,6,7,8-tetrahydro-1,8-naphthyridin-2-yl) butyl)amino) butanoic acid;

(S)-4-((2-(4-fluorophenoxy)ethyl) (4-(5,6,7,8-tetrahydro-1,8-naphthyridin-2-yl) butyl)amino)-2-((2-(trifluoromethyl)pyrimidin-4-yl) amino) butanoic acid;

(S)-2-((5-cyclopropylpyrimidin-2-yl) amino)-4-((2-(4-fluorophenoxy)ethyl) (4-(5,6,7,8-tetrahydro-1,8-naphthyridin-2-yl) butyl)amino) butanoic acid;

(S)-4-((2-(4-fluorophenoxy)ethyl) (4-(5,6,7,8-tetrahydro-1,8-naphthyridin-2-yl) butyl)amino)-2-((6-phenylpyrimidin-4-yl) amino) butanoic acid;

(S)-4-((2-(4-fluorophenoxy)ethyl) (4-(5,6,7,8-tetrahydro-1,8-naphthyridin-2-yl) butyl)amino)-2-((5-phenylpyrimidin-4-yl) amino) butanoic acid;

(S)-4-((2-(4-fluorophenoxy)ethyl) (4-(5,6,7,8-tetrahydro-1,8-naphthyridin-2-yl) butyl)amino)-2-((2-(pyridin-3-yl) quinazolin-4-yl) amino) butanoic acid;

(S)-4-((2-(4-fluorophenoxy)ethyl) (4-(5,6,7,8-tetrahydro-1,8-naphthyridin-2-yl) butyl)amino)-2-((2-methyl-2H-pyrazolo[4,3-d]pyrimidin-7-yl) amino) butanoic acid;

(S)-4-((2-ethoxyethyl) (4-(5,6,7,8-tetrahydro-1,8-naphthyridin-2-yl) butyl)amino)-2-((1-methyl-1H-pyrazolo[3,4-d]pyrimidin-4-yl) amino) butanoic acid;

(S)-2-((5-cyanopyrimidin-2-yl) amino)-4-((2-ethoxyethyl) (4-(5,6,7,8-tetrahydro-1,8-naphthyridin-2-yl) butyl)amino) butanoic acid;

(S)-4-((2-ethoxyethyl) (4-(5,6,7,8-tetrahydro-1,8-naphthyridin-2-yl) butyl)amino)-2-((5-(trifluoromethyl)pyrimidin-2-yl) amino) butanoic acid;

(S)-2-((1H-pyrazolo[3,4-d]pyrimidin-4-yl) amino)-4-((2-ethoxyethyl) (4-(5,6,7,8-tetrahydro-1,8-naphthyridin-2-yl) butyl)amino) butanoic acid;

(S)-2-((5-bromopyrimidin-2-yl) amino)-4-((2-ethoxyethyl) (4-(5,6,7,8-tetrahydro-1,8-naphthyridin-2-yl) butyl)amino) butanoic acid;

(S)-2-((6-(1H-pyrazol-1-yl) pyrimidin-4-yl) amino)-4-((2-ethoxyethyl) (4-(5,6,7,8-tetrahydro-1,8-naphthyridin-2-yl) butyl)amino) butanoic acid;

(S)-4-((2-ethoxyethyl) (4-(5,6,7,8-tetrahydro-1,8-naphthyridin-2-yl) butyl)amino)-2-((2-(trifluoromethyl)pyrimidin-4-yl) amino) butanoic acid;

(S)-2-((5-cyclopropylpyrimidin-2-yl) amino)-4-((2-ethoxyethyl) (4-(5,6,7,8-tetrahydro-1,8-naphthyridin-2-yl) butyl)amino) butanoic acid;

(S)-4-((2-ethoxyethyl) (4-(5,6,7,8-tetrahydro-1,8-naphthyridin-2-yl) butyl)amino)-2-(pyrimidin-4-ylamino) butanoic acid;

(S)-2-((3-cyanopyrazin-2-yl) amino)-4-((2-ethoxyethyl) (4-(5,6,7,8-tetrahydro-1,8-naphthyridin-2-yl) butyl)amino) butanoic acid;

(S)-4-((2-ethoxyethyl) (4-(5,6,7,8-tetrahydro-1,8-naphthyridin-2-yl) butyl)amino)-2-((6-phenylpyrimidin-4-yl) amino) butanoic acid;

(S)-4-((2-ethoxyethyl) (4-(5,6,7,8-tetrahydro-1,8-naphthyridin-2-yl) butyl)amino)-2-((2-methyl-2H-pyrazolo[4,3-d]pyrimidin-7-yl) amino) butanoic acid;

(S)-4-((2-ethoxyethyl) (4-(5,6,7,8-tetrahydro-1,8-naphthyridin-2-yl) butyl)amino)-2-((2-(pyridin-3-yl) quinazolin-4-yl) amino) butanoic acid;

(S)-4-((2-ethoxyethyl) (4-(5,6,7,8-tetrahydro-1,8-naphthyridin-2-yl) butyl)amino)-2-((5-phenylpyrimidin-4-yl) amino) butanoic acid;

(S)-4-(((S)-2-methoxypropyl) (4-(5,6,7,8-tetrahydro-1,8-naphthyridin-2-yl) butyl)amino)-2-((5-methylpyrimidin-2-yl)amino) butanoic acid;

(S)-4-((2-acetamidoethyl) (4-(5,6,7,8-tetrahydro-1,8-naphthyridin-2-yl) butyl)amino)-2-(pyridin-3-ylamino) butanoic acid;

(S)-4-((2-acetamidoethyl) (4-(5,6,7,8-tetrahydro-1,8-naphthyridin-2-yl) butyl)amino)-2-((1-methyl-1H-pyrazolo[3,4-d]pyrimidin-4-yl) amino) butanoic acid;

(S)-4-((2-acetamidoethyl) (4-(5,6,7,8-tetrahydro-1,8-naphthyridin-2-yl) butyl)amino)-2-((5-cyanopyrimidin-2-yl) amino) butanoic acid;

(S)-4-((2-acetamidoethyl) (4-(5,6,7,8-tetrahydro-1,8-naphthyridin-2-yl) butyl)amino)-2-((5-(trifluoromethyl)pyrimidin-2-yl) amino) butanoic acid;

(S)-2-((1H-pyrazolo[3,4-d]pyrimidin-4-yl) amino)-4-((2-acetamidoethyl) (4-(5,6,7,8-tetrahydro-1,8-naphthyridin-2-yl) butyl)amino) butanoic acid;

(S)-4-((2-acetamidoethyl) (4-(5,6,7,8-tetrahydro-1,8-naphthyridin-2-yl) butyl)amino)-2-((5-bromopyrimidin-2-yl) amino) butanoic acid;

(S)-2-((7H-pyrrolo[2,3-d]pyrimidin-4-yl) amino)-4-((2-acetamidoethyl) (4-(5,6,7,8-tetrahydro-1,8-naphthyridin-2-yl) butyl)amino) butanoic acid;

(S)-2-((1H-pyrazolo[4,3-d]pyrimidin-7-yl) amino)-4-((2-acetamidoethyl) (4-(5,6,7,8-tetrahydro-1,8-naphthyridin-2-yl) butyl)amino) butanoic acid;

(S)-4-((2-acetamidoethyl) (4-(5,6,7,8-tetrahydro-1,8-naphthyridin-2-yl) butyl)amino)-2-((2-methoxypyrimidin-4-yl) amino) butanoic acid;

(S)-2-((6-(1H-pyrazol-1-yl) pyrimidin-4-yl) amino)-4-((2-acetamidoethyl) (4-(5,6,7,8-tetrahydro-1,8-naphthyridin-2-yl) butyl)amino) butanoic acid;

(S)-4-((2-acetamidoethyl) (4-(5,6,7,8-tetrahydro-1,8-naphthyridin-2-yl) butyl)amino)-2-((6-(dimethylamino)pyrimidin-4-yl) amino) butanoic acid;

(S)-4-((2-acetamidoethyl) (4-(5,6,7,8-tetrahydro-1,8-naphthyridin-2-yl) butyl)amino)-2-((2-(trifluoromethyl)pyrimidin-4-yl) amino) butanoic acid;

(S)-4-((2-acetamidoethyl) (4-(5,6,7,8-tetrahydro-1,8-naphthyridin-2-yl) butyl)amino)-2-((5-cyclopropylpyrimidin-2-yl) amino) butanoic acid;

(S)-4-((2-acetamidoethyl) (4-(5,6,7,8-tetrahydro-1,8-naphthyridin-2-yl) butyl)amino)-2-((6-(tert-butyl)pyrimidin-4-yl) amino) butanoic acid;

(S)-4-((2-acetamidoethyl) (4-(5,6,7,8-tetrahydro-1,8-naphthyridin-2-yl) butyl)amino)-2-((7-methyl-7H-pyrrolo[2,3-d]pyrimidin-4-yl) amino) butanoic acid;

(S)-4-((2-acetamidoethyl) (4-(5,6,7,8-tetrahydro-1,8-naphthyridin-2-yl) butyl)amino)-2-(pyrimidin-4-ylamino) butanoic acid;

(S)-4-((2-acetamidoethyl) (4-(5,6,7,8-tetrahydro-1,8-naphthyridin-2-yl) butyl)amino)-2-((3-cyanopyrazin-2-yl) amino) butanoic acid;

(S)-4-((2-acetamidoethyl) (4-(5,6,7,8-tetrahydro-1,8-naphthyridin-2-yl) butyl)amino)-2-((6-methylpyrazin-2-yl) amino) butanoic acid;

(S)-4-((2-acetamidoethyl) (4-(5,6,7,8-tetrahydro-1,8-naphthyridin-2-yl) butyl)amino)-2-(quinoxalin-2-ylamino) butanoic acid;

(S)-4-((2-acetamidoethyl) (4-(5,6,7,8-tetrahydro-1,8-naphthyridin-2-yl) butyl)amino)-2-((2-phenylpyrimidin-4-yl) amino) butanoic acid;

(S)-4-((2-acetamidoethyl) (4-(5,6,7,8-tetrahydro-1,8-naphthyridin-2-yl) butyl)amino)-2-((6-phenylpyrimidin-4-yl) amino) butanoic acid;

(S)-4-((2-acetamidoethyl) (4-(5,6,7,8-tetrahydro-1,8-naphthyridin-2-yl) butyl)amino)-2-((5-phenylpyrimidin-4-yl) amino) butanoic acid;

(S)-4-((2-acetamidoethyl) (4-(5,6,7,8-tetrahydro-1,8-naphthyridin-2-yl) butyl)amino)-2-((6-methyl-2-(pyridin-4-yl) pyrimidin-4-yl) amino) butanoic acid;

(S)-4-((2-acetamidoethyl) (4-(5,6,7,8-tetrahydro-1,8-naphthyridin-2-yl) butyl)amino)-2-((2-methyl-2H-pyrazolo[4,3-d]pyrimidin-7-yl) amino) butanoic acid;

(S)-4-((2-acetamidoethyl) (4-(5,6,7,8-tetrahydro-1,8-naphthyridin-2-yl) butyl)amino)-2-((4-phenylpyridin-2-yl) amino) butanoic acid;

(S)-2-([4,4'-bipyridin]-2-ylamino)-4-((2-acetamidoethyl) (4-(5,6,7,8-tetrahydro-1,8-naphthyridin-2-yl) butyl)amino) butanoic acid;

(S)-4-((2-acetamidoethyl) (4-(5,6,7,8-tetrahydro-1,8-naphthyridin-2-yl) butyl)amino)-2-((6-phenylpyrazin-2-yl) amino) butanoic acid;

(S)-4-((2-acetamidoethyl) (4-(5,6,7,8-tetrahydro-1,8-naphthyridin-2-yl) butyl)amino)-2-((5-phenylpyrazin-2-yl) amino) butanoic acid;

(S)-4-((2-acetamidoethyl) (4-(5,6,7,8-tetrahydro-1,8-naphthyridin-2-yl) butyl)amino)-2-((6-(pyridin-4-yl) pyrazin-2-yl) amino) butanoic acid;

(S)-4-((2-acetamidoethyl) (4-(5,6,7,8-tetrahydro-1,8-naphthyridin-2-yl) butyl)amino)-2-((2-(pyridin-3-yl) quinazolin-4-yl) amino) butanoic acid;

4-((2-(dimethylamino)-2-oxoethyl) (4-(5,6,7,8-tetrahydro-1,8-naphthyridin-2-yl) butyl)amino)-2-((1-methyl-1H-pyrazolo[3,4-d]pyrimidin-4-yl) amino) butanoic acid;

(S)-2-((5-cyanopyrimidin-2-yl) amino)-4-((2-(dimethylamino)-2-oxoethyl) (4-(5,6,7,8-tetrahydro-1,8-naphthyridin-2-yl) butyl)amino) butanoic acid;

4-((2-(dimethylamino)-2-oxoethyl) (4-(5,6,7,8-tetrahydro-1,8-naphthyridin-2-yl) butyl)amino)-2-((5-(trifluoromethyl)pyrimidin-2-yl) amino) butanoic acid;

(S)-2-((1H-pyrazolo[3,4-d]pyrimidin-4-yl) amino)-4-((2-(dimethylamino)-2-oxoethyl) (4-(5,6,7,8-tetrahydro-1,8-naphthyridin-2-yl) butyl)amino) butanoic acid;

(S)-2-((5-bromopyrimidin-2-yl) amino)-4-((2-(dimethylamino)-2-oxoethyl) (4-(5,6,7,8-tetrahydro-1,8-naphthyridin-2-yl) butyl)amino) butanoic acid;

(S)-2-((1H-pyrazolo[4,3-d]pyrimidin-7-yl) amino)-4-((2-(dimethylamino)-2-oxoethyl) (4-(5,6,7,8-tetrahydro-1,8-naphthyridin-2-yl) butyl)amino) butanoic acid;

(S)-2-((6-(1H-pyrazol-1-yl) pyrimidin-4-yl) amino)-4-((2-(dimethylamino)-2-oxoethyl) (4-(5,6,7,8-tetrahydro-1,8-naphthyridin-2-yl) butyl)amino) butanoic acid;

4-((2-(dimethylamino)-2-oxoethyl) (4-(5,6,7,8-tetrahydro-1,8-naphthyridin-2-yl) butyl)amino)-2-((2-(trifluoromethyl)pyrimidin-4-yl) amino) butanoic acid;

(S)-2-((5-cyclopropylpyrimidin-2-yl) amino)-4-((2-(dimethylamino)-2-oxoethyl) (4-(5,6,7,8-tetrahydro-1,8-naphthyridin-2-yl) butyl)amino) butanoic acid;

(S)-4-((2-(dimethylamino)-2-oxoethyl) (4-(5,6,7,8-tetrahydro-1,8-naphthyridin-2-yl) butyl)amino)-2-((5-fluoropyrimidin-2-yl) amino) butanoic acid;

(S)-4-((2-(dimethylamino)-2-oxoethyl) (4-(5,6,7,8-tetrahydro-1,8-naphthyridin-2-yl) butyl)amino)-2-(pyrimidin-4-ylamino) butanoic acid;

(S)-2-((3-cyanopyrazin-2-yl) amino)-4-((2-(dimethylamino)-2-oxoethyl) (4-(5,6,7,8-tetrahydro-1,8-naphthyridin-2-yl) butyl)amino) butanoic acid;

(S)-4-((2-(dimethylamino)-2-oxoethyl) (4-(5,6,7,8-tetrahydro-1,8-naphthyridin-2-yl) butyl)amino)-2-((2-phenylpyrimidin-4-yl) amino) butanoic acid;

(S)-4-((2-(dimethylamino)-2-oxoethyl) (4-(5,6,7,8-tetrahydro-1,8-naphthyridin-2-yl) butyl)amino)-2-((6-phenylpyrimidin-4-yl) amino) butanoic acid;

(S)-4-((2-(dimethylamino)-2-oxoethyl) (4-(5,6,7,8-tetrahydro-1,8-naphthyridin-2-yl) butyl)amino)-2-((5-phenylpyrimidin-4-yl) amino) butanoic acid;

(S)-4-((2-(dimethylamino)-2-oxoethyl) (4-(5,6,7,8-tetrahydro-1,8-naphthyridin-2-yl) butyl)amino)-2-((6-methyl-2-(pyridin-4-yl) pyrimidin-4-yl) amino) butanoic acid;

(S)-4-((2-(dimethylamino)-2-oxoethyl) (4-(5,6,7,8-tetrahydro-1,8-naphthyridin-2-yl) butyl)amino)-2-((2-(pyridin-3-yl) quinazolin-4-yl) amino) butanoic acid;

(S)-4-((2-(dimethylamino)-2-oxoethyl) (4-(5,6,7,8-tetrahydro-1,8-naphthyridin-2-yl) butyl)amino)-2-((4-phenylpyridin-2-yl) amino) butanoic acid;

(S)-4-((2-(2,2-difluoroethoxy)ethyl) (4-(5,6,7,8-tetrahydro-1,8-naphthyridin-2-yl) butyl)amino)-2-((1-methyl-1H-pyrazolo[3,4-d]pyrimidin-4-yl) amino) butanoic acid;

(S)-2-((5-cyanopyrimidin-2-yl) amino)-4-((2-(2,2-difluoroethoxy)ethyl) (4-(5,6,7,8-tetrahydro-1,8-naphthyridin-2-yl) butyl)amino) butanoic acid;

(S)-4-((2-(2,2-difluoroethoxy)ethyl) (4-(5,6,7,8-tetrahydro-1,8-naphthyridin-2-yl) butyl)amino)-2-((5-(trifluoromethyl)pyrimidin-2-yl) amino) butanoic acid;

(S)-2-((1H-pyrazolo[3,4-d]pyrimidin-4-yl) amino)-4-((2-(2,2-difluoroethoxy)ethyl) (4-(5,6,7,8-tetrahydro-1,8-naphthyridin-2-yl) butyl)amino) butanoic acid;

(S)-2-((5-bromopyrimidin-2-yl) amino)-4-((2-(2,2-difluoroethoxy)ethyl) (4-(5,6,7,8-tetrahydro-1,8-naphthyridin-2-yl) butyl)amino) butanoic acid;

(S)-4-((2-(2,2-difluoroethoxy)ethyl) (4-(5,6,7,8-tetrahydro-1,8-naphthyridin-2-yl) butyl)amino)-2-((2-(trifluoromethyl)pyrimidin-4-yl) amino) butanoic acid;

(S)-4-((2-methoxyethyl) (4-(5,6,7,8-tetrahydro-1,8-naphthyridin-2-yl) butyl)amino)-2-((5-methylpyrimidin-2-yl) amino) butanoic acid;

(S)-4-((2-methoxyethyl) (4-(5,6,7,8-tetrahydro-1,8-naphthyridin-2-yl) butyl)amino)-2-(pyridin-3-ylamino) butanoic acid;

(S)-4-((2-methoxyethyl) (4-(5,6,7,8-tetrahydro-1,8-naphthyridin-2-yl) butyl)amino)-2-((1-methyl-1H-pyrazolo[3,4-d]pyrimidin-4-yl) amino) butanoic acid;

(S)-2-((5-cyanopyrimidin-2-yl) amino)-4-((2-methoxyethyl) (4-(5,6,7,8-tetrahydro-1,8-naphthyridin-2-yl) butyl)amino) butanoic acid;

(S)-4-((2-methoxyethyl) (4-(5,6,7,8-tetrahydro-1,8-naphthyridin-2-yl) butyl)amino)-2-((5-(trifluoromethyl)pyrimidin-2-yl) amino) butanoic acid;

(S)-4-((2-methoxyethyl) (4-(5,6,7,8-tetrahydro-1,8-naphthyridin-2-yl) butyl)amino)-2-(pyridin-2-ylamino) butanoic acid;

(S)-2-((1H-pyrazolo[3,4-d]pyrimidin-4-yl) amino)-4-((2-methoxyethyl) (4-(5,6,7,8-tetrahydro-1,8-naphthyridin-2-yl) butyl)amino) butanoic acid;

(S)-2-((5-bromopyrimidin-2-yl) amino)-4-((2-methoxyethyl) (4-(5,6,7,8-tetrahydro-1,8-naphthyridin-2-yl) butyl)amino) butanoic acid;

(S)-2-((1H-pyrazolo[4,3-d]pyrimidin-7-yl) amino)-4-((2-methoxyethyl) (4-(5,6,7,8-tetrahydro-1,8-naphthyridin-2-yl) butyl)amino) butanoic acid;

(S)-4-((2-methoxyethyl) (4-(5,6,7,8-tetrahydro-1,8-naphthyridin-2-yl) butyl)amino)-2-((2-methoxypyrimidin-4-yl) amino) butanoic acid;

(S)-4-((2-methoxyethyl) (4-(5,6,7,8-tetrahydro-1,8-naphthyridin-2-yl) butyl)amino)-2-((6-methylpyrazin-2-yl) amino) butanoic acid;

2-((3-cyanopyrazin-2-yl) amino)-4-((2-methoxyethyl) (4-(5,6,7,8-tetrahydro-1,8-naphthyridin-2-yl) butyl)amino) butanoic acid;

(S)-4-((2-methoxyethyl) (4-(5,6,7,8-tetrahydro-1,8-naphthyridin-2-yl) butyl)amino)-2-(pyrimidin-4-ylamino) butanoic acid;

(S)-2-((5-fluoropyrimidin-2-yl) amino)-4-((2-methoxyethyl) (4-(5,6,7,8-tetrahydro-1,8-naphthyridin-2-yl) butyl)amino) butanoic acid;

(S)-4-((2-methoxyethyl) (4-(5,6,7,8-tetrahydro-1,8-naphthyridin-2-yl) butyl)amino)-2-((7-methyl-7H-pyrrolo[2,3-d]pyrimidin-4-yl) amino) butanoic acid;

(S)-2-((6-(tert-butyl)pyrimidin-4-yl) amino)-4-((2-methoxyethyl) (4-(5,6,7,8-tetrahydro-1,8-naphthyridin-2-yl) butyl)amino) butanoic acid;

(S)-2-((5-cyclopropylpyrimidin-2-yl) amino)-4-((2-methoxyethyl) (4-(5,6,7,8-tetrahydro-1,8-naphthyridin-2-yl) butyl)amino) butanoic acid;

(S)-4-((2-methoxyethyl) (4-(5,6,7,8-tetrahydro-1,8-naphthyridin-2-yl) butyl)amino)-2-((6-(trifluoromethyl)pyrimidin-4-yl) amino) butanoic acid;

(S)-2-((6-(dimethylamino)pyrimidin-4-yl) amino)-4-((2-methoxyethyl) (4-(5,6,7,8-tetrahydro-1,8-naphthyridin-2-yl) butyl)amino) butanoic acid;

2-((6-(1H-pyrazol-1-yl) pyrimidin-4-yl) amino)-4-((2-methoxyethyl) (4-(5,6,7,8-tetrahydro-1,8-naphthyridin-2-yl) butyl)amino) butanoic acid;

4-((2-methoxyethyl) (4-(5,6,7,8-tetrahydro-1,8-naphthyridin-2-yl) butyl)amino)-2-(quinoxalin-2-ylamino) butanoic acid;

(S)-4-((2-methoxyethyl) (4-(5,6,7,8-tetrahydro-1,8-naphthyridin-2-yl) butyl)amino)-2-((5-methoxypyrazin-2-yl) amino) butanoic acid;

(S)-4-((2-methoxyethyl) (4-(5,6,7,8-tetrahydro-1,8-naphthyridin-2-yl) butyl)amino)-2-((6-phenylpyrimidin-4-yl) amino) butanoic acid;

(S)-4-((2-methoxyethyl) (4-(5,6,7,8-tetrahydro-1,8-naphthyridin-2-yl) butyl)amino)-2-((2-phenylpyrimidin-4-yl) amino) butanoic acid;

(S)-4-((2-methoxyethyl) (4-(5,6,7,8-tetrahydro-1,8-naphthyridin-2-yl) butyl)amino)-2-((5-phenylpyrimidin-4-yl) amino) butanoic acid;

(S)-4-((2-methoxyethyl) (4-(5,6,7,8-tetrahydro-1,8-naphthyridin-2-yl) butyl)amino)-2-((6-methyl-2-(pyridin-4-yl) pyrimidin-4-yl) amino) butanoic acid;

(S)-4-((2-methoxyethyl) (4-(5,6,7,8-tetrahydro-1,8-naphthyridin-2-yl) butyl)amino)-2-((2-(pyridin-3-yl) quinazolin-4-yl) amino) butanoic acid;

(S)-4-((2-methoxyethyl) (4-(5,6,7,8-tetrahydro-1,8-naphthyridin-2-yl) butyl)amino)-2-((6-(pyridin-4-yl) pyrazin-2-yl) amino) butanoic acid;

(S)-4-((2-methoxyethyl) (4-(5,6,7,8-tetrahydro-1,8-naphthyridin-2-yl) butyl)amino)-2-((5-phenylpyrazin-2-yl) amino) butanoic acid;

(S)-4-((2-methoxyethyl) (4-(5,6,7,8-tetrahydro-1,8-naphthyridin-2-yl) butyl)amino)-2-((6-phenylpyrazin-2-yl) amino) butanoic acid;

(S)-4-((2-methoxyethyl) (4-(5,6,7,8-tetrahydro-1,8-naphthyridin-2-yl) butyl)amino)-2-((1-methyl-1H-pyrazol-5-yl) amino) butanoic acid;

(S)-2-(benzo[d]oxazol-2-ylamino)-4-((2-methoxyethyl) (4-(5,6,7,8-tetrahydro-1,8-naphthyridin-2-yl) butyl)amino) butanoic acid;

(S)-4-((2-methoxyethyl) (4-(5,6,7,8-tetrahydro-1,8-naphthyridin-2-yl) butyl)amino)-2-((1-methyl-1H-benzo[d]imidazol-2-yl) amino) butanoic acid;

(S)-2-(benzo[d]thiazol-2-ylamino)-4-((2-methoxyethyl) (4-(5,6,7,8-tetrahydro-1,8-naphthyridin-2-yl) butyl)amino) butanoic acid;

(S)-4-((2-methoxyethyl) (4-(5,6,7,8-tetrahydro-1,8-naphthyridin-2-yl) butyl)amino)-2-((1-methyl-1H-pyrazolo[4,3-d]pyrimidin-7-yl) amino) butanoic acid;

(S)-2-((9H-purin-6-yl) amino)-4-((2-methoxyethyl) (4-(5,6,7,8-tetrahydro-1,8-naphthyridin-2-yl) butyl)amino) butanoic acid;

(S)-4-((2-methoxyethyl) (4-(5,6,7,8-tetrahydro-1,8-naphthyridin-2-yl) butyl)amino)-2-((5-phenylpyridin-2-yl) amino) butanoic acid;

(S)-4-((2-methoxyethyl) (4-(5,6,7,8-tetrahydro-1,8-naphthyridin-2-yl) butyl)amino)-2-((4-phenylpyridin-2-yl) amino) butanoic acid;

(S)-4-((2-methoxyethyl) (4-(5,6,7,8-tetrahydro-1,8-naphthyridin-2-yl) butyl)amino)-2-((1-methyl-1H-indazol-3-yl) amino) butanoic acid;

(S)-4-((2-methoxyethyl) (4-(5,6,7,8-tetrahydro-1,8-naphthyridin-2-yl) butyl)amino)-2-((1-methyl-1H-indol-3-yl) amino) butanoic acid;

(R)-4-((2-methoxyethyl) (4-(5,6,7,8-tetrahydro-1,8-naphthyridin-2-yl) butyl)amino)-2-(quinoxalin-2-ylamino) butanoic acid;

(S)-4-((2-((2-methylpyridin-3-yl) oxy)ethyl) (4-(5,6,7,8-tetrahydro-1,8-naphthyridin-2-yl) butyl)amino)-2-((5-methylpyrimidin-2-yl) amino) butanoic acid;

(S)-4-((2-((2-methylpyridin-3-yl) oxy)ethyl) (4-(5,6,7,8-tetrahydro-1,8-naphthyridin-2-yl) butyl)amino)-2-(pyridin-3-ylamino) butanoic acid;

(S)-2-((1-methyl-1H-pyrazolo[3,4-d]pyrimidin-4-yl) amino)-4-((2-((2-methylpyridin-3-yl) oxy)ethyl) (4-(5,6,7,8-tetrahydro-1,8-naphthyridin-2-yl) butyl)amino) butanoic acid;

(S)-2-((5-cyanopyrimidin-2-yl) amino)-4-((2-((2-methylpyridin-3-yl) oxy)ethyl) (4-(5,6,7,8-tetrahydro-1,8-naphthyridin-2-yl) butyl)amino) butanoic acid;

(S)-4-((2-((2-methylpyridin-3-yl) oxy)ethyl) (4-(5,6,7,8-tetrahydro-1,8-naphthyridin-2-yl) butyl)amino)-2-((5-(trifluoromethyl)pyrimidin-2-yl) amino) butanoic acid;

(S)-4-((2-((2-methylpyridin-3-yl) oxy)ethyl) (4-(5,6,7,8-tetrahydro-1,8-naphthyridin-2-yl) butyl)amino)-2-(pyridin-2-ylamino) butanoic acid;

(S)-2-((1H-pyrazolo[3,4-d]pyrimidin-4-yl) amino)-4-((2-((2-methylpyridin-3-yl) oxy)ethyl) (4-(5,6,7,8-tetrahydro-1,8-naphthyridin-2-yl) butyl)amino) butanoic acid;

(S)-2-((5-bromopyrimidin-2-yl) amino)-4-((2-((2-methylpyridin-3-yl) oxy)ethyl) (4-(5,6,7,8-tetrahydro-1,8-naphthyridin-2-yl) butyl)amino) butanoic acid;

(S)-2-((1H-pyrazolo[4,3-d]pyrimidin-7-yl) amino)-4-((2-((2-methylpyridin-3-yl) oxy)ethyl) (4-(5,6,7,8-tetrahydro-1,8-naphthyridin-2-yl) butyl)amino) butanoic acid;

(S)-2-((2-methoxypyrimidin-4-yl) amino)-4-((2-((2-methylpyridin-3-yl) oxy)ethyl) (4-(5,6,7,8-tetrahydro-1,8-naphthyridin-2-yl) butyl)amino) butanoic acid;

(S)-2-((6-methylpyrazin-2-yl) amino)-4-((2-((2-methylpyridin-3-yl) oxy)ethyl) (4-(5,6,7,8-tetrahydro-1,8-naphthyridin-2-yl) butyl)amino) butanoic acid;

(S)-2-((3-cyanopyrazin-2-yl) amino)-4-((2-((2-methylpyridin-3-yl) oxy)ethyl) (4-(5,6,7,8-tetrahydro-1,8-naphthyridin-2-yl) butyl)amino) butanoic acid;

(S)-4-((2-((2-methylpyridin-3-yl) oxy)ethyl) (4-(5,6,7,8-tetrahydro-1,8-naphthyridin-2-yl) butyl)amino)-2-(pyrimidin-4-ylamino) butanoic acid;

(S)-2-((5-fluoropyrimidin-2-yl) amino)-4-((2-((2-methylpyridin-3-yl) oxy)ethyl) (4-(5,6,7,8-tetrahydro-1,8-naphthyridin-2-yl) butyl)amino) butanoic acid;

(S)-2-((7-methyl-7H-pyrrolo[2,3-d]pyrimidin-4-yl) amino)-4-((2-((2-methylpyridin-3-yl) oxy)ethyl) (4-(5,6,7,8-tetrahydro-1,8-naphthyridin-2-yl) butyl)amino) butanoic acid;

(S)-2-((6-(tert-butyl)pyrimidin-4-yl) amino)-4-((2-((2-methylpyridin-3-yl) oxy)ethyl) (4-(5,6,7,8-tetrahydro-1,8-naphthyridin-2-yl) butyl)amino) butanoic acid;

(S)-2-((5-cyclopropylpyrimidin-2-yl) amino)-4-((2-((2-methylpyridin-3-yl) oxy)ethyl) (4-(5,6,7,8-tetrahydro-1,8-naphthyridin-2-yl) butyl)amino) butanoic acid;

(S)-4-((2-((2-methylpyridin-3-yl) oxy)ethyl) (4-(5,6,7,8-tetrahydro-1,8-naphthyridin-2-yl) butyl)amino)-2-((6-(trifluoromethyl)pyrimidin-4-yl) amino) butanoic acid;

(S)-2-((6-(dimethylamino)pyrimidin-4-yl) amino)-4-((2-((2-methylpyridin-3-yl) oxy)ethyl) (4-(5,6,7,8-tetrahydro-1,8-naphthyridin-2-yl) butyl)amino) butanoic acid;

(S)-2-((6-(1H-pyrazol-1-yl) pyrimidin-4-yl) amino)-4-((2-((2-methylpyridin-3-yl) oxy)ethyl) (4-(5,6,7,8-tetrahydro-1,8-naphthyridin-2-yl) butyl)amino) butanoic acid;

(S)-4-((2-((2-methylpyridin-3-yl) oxy)ethyl) (4-(5,6,7,8-tetrahydro-1,8-naphthyridin-2-yl) butyl)amino)-2-(quinoxalin-2-ylamino) butanoic acid;

(S)-2-((5-methoxypyrazin-2-yl) amino)-4-((2-((2-methylpyridin-3-yl) oxy)ethyl) (4-(5,6,7,8-tetrahydro-1,8-naphthyridin-2-yl) butyl)amino) butanoic acid;

(S)-4-((2-((2-methylpyridin-3-yl) oxy)ethyl) (4-(5,6,7,8-tetrahydro-1,8-naphthyridin-2-yl) butyl)amino)-2-((6-phenylpyrimidin-4-yl) amino) butanoic acid;

(S)-4-((2-((2-methylpyridin-3-yl) oxy)ethyl) (4-(5,6,7,8-tetrahydro-1,8-naphthyridin-2-yl) butyl)amino)-2-((2-phenylpyrimidin-4-yl) amino) butanoic acid;

(S)-4-((2-((2-methylpyridin-3-yl) oxy)ethyl) (4-(5,6,7,8-tetrahydro-1,8-naphthyridin-2-yl) butyl)amino)-2-((5-phenylpyrimidin-4-yl) amino) butanoic acid;

(S)-2-((6-methyl-2-(pyridin-4-yl) pyrimidin-4-yl) amino)-4-((2-((2-methylpyridin-3-yl) oxy)ethyl) (4-(5,6,7,8-tetrahydro-1,8-naphthyridin-2-yl) butyl)amino) butanoic acid;

(S)-4-((2-((2-methylpyridin-3-yl) oxy)ethyl) (4-(5,6,7,8-tetrahydro-1,8-naphthyridin-2-yl) butyl)amino)-2-((2-(pyridin-3-yl) quinazolin-4-yl) amino) butanoic acid;

(S)-4-((2-((2-methylpyridin-3-yl) oxy)ethyl) (4-(5,6,7,8-tetrahydro-1,8-naphthyridin-2-yl) butyl)amino)-2-((6-(pyridin-4-yl) pyrazin-2-yl) amino) butanoic acid;

(S)-4-((2-((2-methylpyridin-3-yl) oxy)ethyl) (4-(5,6,7,8-tetrahydro-1,8-naphthyridin-2-yl) butyl)amino)-2-((5-phenylpyrazin-2-yl) amino) butanoic acid;

(S)-4-((2-((2-methylpyridin-3-yl) oxy)ethyl) (4-(5,6,7,8-tetrahydro-1,8-naphthyridin-2-yl) butyl)amino)-2-((6-phenylpyrazin-2-yl) amino) butanoic acid;

(S)-4-((2-((2-methylpyridin-3-yl) oxy)ethyl) (4-(5,6,7,8-tetrahydro-1,8-naphthyridin-2-yl) butyl)amino)-2-((4-phenylpyridin-2-yl) amino) butanoic acid;

(S)-4-((2-((6-methylpyridin-3-yl) oxy)ethyl) (4-(5,6,7,8-tetrahydro-1,8-naphthyridin-2-yl) butyl)amino)-2-((4-phenylpyridin-2-yl) amino) butanoic acid;

(S)-2-((9H-purin-6-yl) amino)-4-((2-((2-methylpyridin-3-yl) oxy)ethyl) (4-(5,6,7,8-tetrahydro-1,8-naphthyridin-2-yl) butyl)amino) butanoic acid;

(S)-2-((1-methyl-1H-pyrazolo[4,3-d]pyrimidin-7-yl) amino)-4-((2-((2-methylpyridin-3-yl) oxy)ethyl) (4-(5,6,7,8-tetrahydro-1,8-naphthyridin-2-yl) butyl)amino) butanoic acid;

(S)-2-(benzo[d]thiazol-2-ylamino)-4-((2-((2-methylpyridin-3-yl) oxy)ethyl) (4-(5,6,7,8-tetrahydro-1,8-naphthyridin-2-yl) butyl)amino) butanoic acid;

(S)-2-((1-methyl-1H-benzo[d]imidazol-2-yl) amino)-4-((2-((2-methylpyridin-3-yl) oxy)ethyl) (4-(5,6,7,8-tetrahydro-1,8-naphthyridin-2-yl) butyl)amino) butanoic acid;

(S)-2-(benzo[d]oxazol-2-ylamino)-4-((2-((2-methylpyridin-3-yl) oxy)ethyl) (4-(5,6,7,8-tetrahydro-1,8-naphthyridin-2-yl) butyl)amino) butanoic acid;

(S)-2-((1-methyl-1H-pyrazol-5-yl) amino)-4-((2-((2-methylpyridin-3-yl) oxy)ethyl) (4-(5,6,7,8-tetrahydro-1,8-naphthyridin-2-yl) butyl)amino) butanoic acid;

(S)-2-((1-methyl-1H-indazol-3-yl) amino)-4-((2-((2-methylpyridin-3-yl) oxy)ethyl) (4-(5,6,7,8-tetrahydro-1,8-naphthyridin-2-yl) butyl)amino) butanoic acid;

(S)-2-((1-methyl-1H-indol-3-yl) amino)-4-((2-((2-methylpyridin-3-yl) oxy)ethyl) (4-(5,6,7,8-tetrahydro-1,8-naphthyridin-2-yl) butyl)amino) butanoic acid;

(S)-4-((2-((5-fluoropyridin-3-yl) oxy)ethyl) (4-(5,6,7,8-tetrahydro-1,8-naphthyridin-2-yl) butyl)amino)-2-((5-methylpyrimidin-2-yl) amino) butanoic acid;

(S)-4-((2-((5-fluoropyridin-3-yl) oxy)ethyl) (4-(5,6,7,8-tetrahydro-1,8-naphthyridin-2-yl) butyl)amino)-2-(pyridin-3-ylamino) butanoic acid;

(S)-4-((2-((5-fluoropyridin-3-yl) oxy)ethyl) (4-(5,6,7,8-tetrahydro-1,8-naphthyridin-2-yl) butyl)amino)-2-((1-methyl-1H-pyrazolo[3,4-d]pyrimidin-4-yl) amino) butanoic acid;

(S)-2-((5-cyanopyrimidin-2-yl) amino)-4-((2-((5-fluoropyridin-3-yl) oxy)ethyl) (4-(5,6,7,8-tetrahydro-1,8-naphthyridin-2-yl) butyl)amino) butanoic acid;

(S)-4-((2-((5-fluoropyridin-3-yl) oxy)ethyl) (4-(5,6,7,8-tetrahydro-1,8-naphthyridin-2-yl) butyl)amino)-2-((5-(trifluoromethyl)pyrimidin-2-yl) amino) butanoic acid;

(S)-4-((2-((5-fluoropyridin-3-yl) oxy)ethyl) (4-(5,6,7,8-tetrahydro-1,8-naphthyridin-2-yl) butyl)amino)-2-(pyridin-2-ylamino) butanoic acid;

(S)-2-((1H-pyrazolo[3,4-d]pyrimidin-4-yl) amino)-4-((2-((5-fluoropyridin-3-yl) oxy)ethyl) (4-(5,6,7,8-tetrahydro-1,8-naphthyridin-2-yl) butyl)amino) butanoic acid;

(S)-2-((5-bromopyrimidin-2-yl) amino)-4-((2-((5-fluoropyridin-3-yl) oxy)ethyl) (4-(5,6,7,8-tetrahydro-1,8-naphthyridin-2-yl) butyl)amino) butanoic acid;

(S)-2-((1H-pyrazolo[4,3-d]pyrimidin-7-yl) amino)-4-((2-((5-fluoropyridin-3-yl) oxy)ethyl) (4-(5,6,7,8-tetrahydro-1,8-naphthyridin-2-yl) butyl)amino) butanoic acid;

(S)-4-((2-((5-fluoropyridin-3-yl) oxy)ethyl) (4-(5,6,7,8-tetrahydro-1,8-naphthyridin-2-yl) butyl)amino)-2-((2-methoxypyrimidin-4-yl) amino) butanoic acid;

(S)-2-((6-(1H-pyrazol-1-yl) pyrimidin-4-yl) amino)-4-((2-((5-fluoropyridin-3-yl) oxy)ethyl) (4-(5,6,7,8-tetrahydro-1,8-naphthyridin-2-yl) butyl)amino) butanoic acid;

(S)-2-((6-(dimethylamino)pyrimidin-4-yl) amino)-4-((2-((5-fluoropyridin-3-yl) oxy)ethyl) (4-(5,6,7,8-tetrahydro-1,8-naphthyridin-2-yl) butyl)amino) butanoic acid;

(S)-4-((2-((5-fluoropyridin-3-yl) oxy)ethyl) (4-(5,6,7,8-tetrahydro-1,8-naphthyridin-2-yl) butyl)amino)-2-((6-(trifluoromethyl)pyrimidin-4-yl) amino) butanoic acid;

(S)-2-((5-cyclopropylpyrimidin-2-yl) amino)-4-((2-((5-fluoropyridin-3-yl) oxy)ethyl) (4-(5,6,7,8-tetrahydro-1,8-naphthyridin-2-yl) butyl)amino) butanoic acid;

(S)-2-((6-(tert-butyl)pyrimidin-4-yl) amino)-4-((2-((5-fluoropyridin-3-yl) oxy)ethyl) (4-(5,6,7,8-tetrahydro-1,8-naphthyridin-2-yl) butyl)amino) butanoic acid;

(S)-4-((2-((5-fluoropyridin-3-yl) oxy)ethyl) (4-(5,6,7,8-tetrahydro-1,8-naphthyridin-2-yl) butyl)amino)-2-((7-methyl-7H-pyrrolo[2,3-d]pyrimidin-4-yl) amino) butanoic acid;

(S)-4-((2-((5-fluoropyridin-3-yl) oxy)ethyl) (4-(5,6,7,8-tetrahydro-1,8-naphthyridin-2-yl) butyl)amino)-2-((5-fluoropyrimidin-2-yl) amino) butanoic acid;

(S)-4-((2-((5-fluoropyridin-3-yl) oxy)ethyl) (4-(5,6,7,8-tetrahydro-1,8-naphthyridin-2-yl) butyl)amino)-2-(pyrimidin-4-ylamino) butanoic acid;

(S)-2-((3-cyanopyrazin-2-yl) amino)-4-((2-((5-fluoropyridin-3-yl) oxy)ethyl) (4-(5,6,7,8-tetrahydro-1,8-naphthyridin-2-yl) butyl)amino) butanoic acid;

(S)-4-((2-((5-fluoropyridin-3-yl) oxy)ethyl) (4-(5,6,7,8-tetrahydro-1,8-naphthyridin-2-yl) butyl)amino)-2-((6-methylpyrazin-2-yl) amino) butanoic acid;

(S)-4-((2-((5-fluoropyridin-3-yl) oxy)ethyl) (4-(5,6,7,8-tetrahydro-1,8-naphthyridin-2-yl) butyl)amino)-2-((6-phenylpyrazin-2-yl) amino) butanoic acid;

(S)-4-((2-((5-fluoropyridin-3-yl) oxy)ethyl) (4-(5,6,7,8-tetrahydro-1,8-naphthyridin-2-yl) butyl)amino)-2-((5-phenylpyrazin-2-yl) amino) butanoic acid;

(S)-4-((2-((5-fluoropyridin-3-yl) oxy)ethyl) (4-(5,6,7,8-tetrahydro-1,8-naphthyridin-2-yl) butyl)amino)-2-((6-(pyridin-4-yl) pyrazin-2-yl) amino) butanoic acid;

(S)-4-((2-((5-fluoropyridin-3-yl) oxy)ethyl) (4-(5,6,7,8-tetrahydro-1,8-naphthyridin-2-yl) butyl)amino)-2-((2-(pyridin-3-yl) quinazolin-4-yl) amino) butanoic acid;

(S)-4-((2-((5-fluoropyridin-3-yl) oxy)ethyl) (4-(5,6,7,8-tetrahydro-1,8-naphthyridin-2-yl) butyl)amino)-2-((6-methyl-2-(pyridin-4-yl) pyrimidin-4-yl) amino) butanoic acid;

(S)-4-((2-((5-fluoropyridin-3-yl) oxy)ethyl) (4-(5,6,7,8-tetrahydro-1,8-naphthyridin-2-yl) butyl)amino)-2-((5-phenylpyrimidin-4-yl) amino) butanoic acid;

(S)-4-((2-((5-fluoropyridin-3-yl) oxy)ethyl) (4-(5,6,7,8-tetrahydro-1,8-naphthyridin-2-yl) butyl)amino)-2-((2-phenylpyrimidin-4-yl) amino) butanoic acid;

(S)-4-((2-((5-fluoropyridin-3-yl) oxy)ethyl) (4-(5,6,7,8-tetrahydro-1,8-naphthyridin-2-yl) butyl)amino)-2-((6-phenylpyrimidin-4-yl) amino) butanoic acid;

(S)-4-((2-((5-fluoropyridin-3-yl) oxy)ethyl) (4-(5,6,7,8-tetrahydro-1,8-naphthyridin-2-yl) butyl)amino)-2-((5-methoxypyrazin-2-yl) amino) butanoic acid;

(S)-4-((2-((5-fluoropyridin-3-yl) oxy)ethyl) (4-(5,6,7,8-tetrahydro-1,8-naphthyridin-2-yl) butyl)amino)-2-(quinoxalin-2-ylamino) butanoic acid;

(S)-4-((2-((5-fluoropyridin-3-yl) oxy)ethyl) (4-(5,6,7,8-tetrahydro-1,8-naphthyridin-2-yl) butyl)amino)-2-((4-phenylpyridin-2-yl) amino) butanoic acid;

(S)-4-((2-((5-fluoropyridin-3-yl) oxy)ethyl) (4-(5,6,7,8-tetrahydro-1,8-naphthyridin-2-yl) butyl)amino)-2-((5-phenylpyridin-2-yl) amino) butanoic acid;

(S)-2-((9H-purin-6-yl) amino)-4-((2-((5-fluoropyridin-3-yl) oxy)ethyl) (4-(5,6,7,8-tetrahydro-1,8-naphthyridin-2-yl) butyl)amino) butanoic acid;

(S)-4-((2-((5-fluoropyridin-3-yl) oxy)ethyl) (4-(5,6,7,8-tetrahydro-1,8-naphthyridin-2-yl) butyl)amino)-2-((1-methyl-1H-pyrazolo[4,3-d]pyrimidin-7-yl) amino) butanoic acid;

(S)-2-(benzo[d]thiazol-2-ylamino)-4-((2-((5-fluoropyridin-3-yl) oxy)ethyl) (4-(5,6,7,8-tetrahydro-1,8-naphthyridin-2-yl) butyl)amino) butanoic acid;

(S)-4-((2-((5-fluoropyridin-3-yl) oxy)ethyl) (4-(5,6,7,8-tetrahydro-1,8-naphthyridin-2-yl) butyl)amino)-2-((1-methyl-1H-benzo[d]imidazol-2-yl) amino) butanoic acid;

(S)-2-(benzo[d]oxazol-2-ylamino)-4-((2-((5-fluoropyridin-3-yl) oxy)ethyl) (4-(5,6,7,8-tetrahydro-1,8-naphthyridin-2-yl) butyl)amino) butanoic acid;

(S)-4-((2-((5-fluoropyridin-3-yl) oxy)ethyl) (4-(5,6,7,8-tetrahydro-1,8-naphthyridin-2-yl) butyl)amino)-2-((1-methyl-1H-pyrazol-5-yl) amino) butanoic acid;

(S)-4-((2-((5-fluoropyridin-3-yl) oxy)ethyl) (4-(5,6,7,8-tetrahydro-1,8-naphthyridin-2-yl) butyl)amino)-2-((1-methyl-1H-indazol-3-yl) amino) butanoic acid;

(S)-4-((2-((5-fluoropyridin-3-yl) oxy)ethyl) (4-(5,6,7,8-tetrahydro-1,8-naphthyridin-2-yl) butyl)amino)-2-((1-methyl-1H-indol-3-yl) amino) butanoic acid;

(S)-4-((2-((6-methylpyridin-3-yl) oxy)ethyl) (4-(5,6,7,8-tetrahydro-1,8-naphthyridin-2-yl) butyl)amino)-2-((5-methylpyrimidin-2-yl) amino) butanoic acid;

(S)-4-((2-((6-methylpyridin-3-yl) oxy)ethyl) (4-(5,6,7,8-tetrahydro-1,8-naphthyridin-2-yl) butyl)amino)-2-(pyridin-3-ylamino) butanoic acid;

(S)-2-((1-methyl-1H-pyrazolo[3,4-d]pyrimidin-4-yl) amino)-4-((2-((6-methylpyridin-3-yl) oxy)ethyl) (4-(5,6,7,8-tetrahydro-1,8-naphthyridin-2-yl) butyl)amino) butanoic acid;

(S)-2-((5-cyanopyrimidin-2-yl) amino)-4-((2-((6-methylpyridin-3-yl) oxy)ethyl) (4-(5,6,7,8-tetrahydro-1,8-naphthyridin-2-yl) butyl)amino) butanoic acid;

(S)-4-((2-((6-methylpyridin-3-yl) oxy)ethyl) (4-(5,6,7,8-tetrahydro-1,8-naphthyridin-2-yl) butyl)amino)-2-((5-(trifluoromethyl)pyrimidin-2-yl) amino) butanoic acid;

(S)-4-((2-((6-methylpyridin-3-yl) oxy)ethyl) (4-(5,6,7,8-tetrahydro-1,8-naphthyridin-2-yl) butyl)amino)-2-(pyridin-2-ylamino) butanoic acid;

(S)-2-((1H-pyrazolo[3,4-d]pyrimidin-4-yl) amino)-4-((2-((6-methylpyridin-3-yl) oxy)ethyl) (4-(5,6,7,8-tetrahydro-1,8-naphthyridin-2-yl) butyl)amino) butanoic acid;

(S)-2-((5-bromopyrimidin-2-yl) amino)-4-((2-((6-methylpyridin-3-yl) oxy)ethyl) (4-(5,6,7,8-tetrahydro-1,8-naphthyridin-2-yl) butyl)amino) butanoic acid;

(S)-2-((1H-pyrazolo[4,3-d]pyrimidin-7-yl) amino)-4-((2-((6-methylpyridin-3-yl) oxy)ethyl) (4-(5,6,7,8-tetrahydro-1,8-naphthyridin-2-yl) butyl)amino) butanoic acid;

(S)-2-((2-methoxypyrimidin-4-yl) amino)-4-((2-((6-methylpyridin-3-yl) oxy)ethyl) (4-(5,6,7,8-tetrahydro-1,8-naphthyridin-2-yl) butyl)amino) butanoic acid;

(S)-2-((6-methylpyrazin-2-yl) amino)-4-((2-((6-methylpyridin-3-yl) oxy)ethyl) (4-(5,6,7,8-tetrahydro-1,8-naphthyridin-2-yl) butyl)amino) butanoic acid;

(S)-2-((3-cyanopyrazin-2-yl) amino)-4-((2-((6-methylpyridin-3-yl) oxy)ethyl) (4-(5,6,7,8-tetrahydro-1,8-naphthyridin-2-yl) butyl)amino) butanoic acid;

(S)-4-((2-((6-methylpyridin-3-yl) oxy)ethyl) (4-(5,6,7,8-tetrahydro-1,8-naphthyridin-2-yl) butyl)amino)-2-(pyrimidin-4-ylamino) butanoic acid;

(S)-2-((5-fluoropyrimidin-2-yl) amino)-4-((2-((6-methylpyridin-3-yl) oxy)ethyl) (4-(5,6,7,8-tetrahydro-1,8-naphthyridin-2-yl) butyl)amino) butanoic acid;

(S)-2-((7-methyl-7H-pyrrolo[2,3-d]pyrimidin-4-yl) amino)-4-((2-((6-methylpyridin-3-yl) oxy)ethyl) (4-(5,6,7,8-tetrahydro-1,8-naphthyridin-2-yl) butyl)amino) butanoic acid;

(S)-2-((6-(tert-butyl)pyrimidin-4-yl) amino)-4-((2-((6-methylpyridin-3-yl) oxy)ethyl) (4-(5,6,7,8-tetrahydro-1,8-naphthyridin-2-yl) butyl)amino) butanoic acid;

(S)-2-((5-cyclopropylpyrimidin-2-yl) amino)-4-((2-((6-methylpyridin-3-yl) oxy)ethyl) (4-(5,6,7,8-tetrahydro-1,8-naphthyridin-2-yl) butyl)amino) butanoic acid;

(S)-4-((2-((6-methylpyridin-3-yl) oxy)ethyl) (4-(5,6,7,8-tetrahydro-1,8-naphthyridin-2-yl) butyl)amino)-2-((6-(trifluoromethyl)pyrimidin-4-yl) amino) butanoic acid;

(S)-2-((6-(dimethylamino)pyrimidin-4-yl) amino)-4-((2-((6-methylpyridin-3-yl) oxy)ethyl) (4-(5,6,7,8-tetrahydro-1,8-naphthyridin-2-yl) butyl)amino) butanoic acid;

(S)-2-((6-(1H-pyrazol-1-yl) pyrimidin-4-yl) amino)-4-((2-((6-methylpyridin-3-yl) oxy)ethyl) (4-(5,6,7,8-tetrahydro-1,8-naphthyridin-2-yl) butyl)amino) butanoic acid;

(S)-4-((2-((6-methylpyridin-3-yl) oxy)ethyl) (4-(5,6,7,8-tetrahydro-1,8-naphthyridin-2-yl) butyl)amino)-2-(quinoxalin-2-ylamino) butanoic acid;

(S)-2-((5-methoxypyrazin-2-yl) amino)-4-((2-((6-methylpyridin-3-yl) oxy)ethyl) (4-(5,6,7,8-tetrahydro-1,8-naphthyridin-2-yl) butyl)amino) butanoic acid;

(S)-4-((2-((6-methylpyridin-3-yl) oxy)ethyl) (4-(5,6,7,8-tetrahydro-1,8-naphthyridin-2-yl) butyl)amino)-2-((6-phenylpyrimidin-4-yl) amino) butanoic acid;

(S)-4-((2-((6-methylpyridin-3-yl) oxy)ethyl) (4-(5,6,7,8-tetrahydro-1,8-naphthyridin-2-yl) butyl)amino)-2-((2-phenylpyrimidin-4-yl) amino) butanoic acid;

(S)-4-((2-((6-methylpyridin-3-yl) oxy)ethyl) (4-(5,6,7,8-tetrahydro-1,8-naphthyridin-2-yl) butyl)amino)-2-((5-phenylpyrimidin-4-yl) amino) butanoic acid;

(S)-2-((6-methyl-2-(pyridin-4-yl) pyrimidin-4-yl) amino)-4-((2-((6-methylpyridin-3-yl) oxy)ethyl) (4-(5,6,7,8-tetrahydro-1,8-naphthyridin-2-yl) butyl)amino) butanoic acid;

(S)-4-((2-((6-methylpyridin-3-yl) oxy)ethyl) (4-(5,6,7,8-tetrahydro-1,8-naphthyridin-2-yl) butyl)amino)-2-((2-(pyridin-3-yl) quinazolin-4-yl) amino) butanoic acid;

(S)-4-((2-((6-methylpyridin-3-yl) oxy)ethyl) (4-(5,6,7,8-tetrahydro-1,8-naphthyridin-2-yl) butyl)amino)-2-((6-(pyridin-4-yl) pyrazin-2-yl) amino) butanoic acid;

(S)-4-((2-((6-methylpyridin-3-yl) oxy)ethyl) (4-(5,6,7,8-tetrahydro-1,8-naphthyridin-2-yl) butyl)amino)-2-((5-phenylpyrazin-2-yl) amino) butanoic acid;

(S)-4-((2-((6-methylpyridin-3-yl) oxy)ethyl) (4-(5,6,7,8-tetrahydro-1,8-naphthyridin-2-yl) butyl)amino)-2-((6-phenylpyrazin-2-yl) amino) butanoic acid;

(S)-2-((1-methyl-1H-pyrazol-5-yl) amino)-4-((2-((6-methylpyridin-3-yl) oxy)ethyl) (4-(5,6,7,8-tetrahydro-1,8-naphthyridin-2-yl) butyl)amino) butanoic acid;

(S)-2-(benzo[d]oxazol-2-ylamino)-4-((2-((6-methylpyridin-3-yl) oxy)ethyl) (4-(5,6,7,8-tetrahydro-1,8-naphthyridin-2-yl) butyl)amino) butanoic acid;

(S)-2-((1-methyl-1H-benzo[d]imidazol-2-yl) amino)-4-((2-((6-methylpyridin-3-yl) oxy)ethyl) (4-(5,6,7,8-tetrahydro-1,8-naphthyridin-2-yl) butyl)amino) butanoic acid;

(S)-2-(benzo[d]thiazol-2-ylamino)-4-((2-((6-methylpyridin-3-yl) oxy)ethyl) (4-(5,6,7,8-tetrahydro-1,8-naphthyridin-2-yl) butyl)amino) butanoic acid;

(S)-2-((1-methyl-1H-pyrazolo[4,3-d]pyrimidin-7-yl) amino)-4-((2-((6-methylpyridin-3-yl) oxy)ethyl) (4-(5,6,7,8-tetrahydro-1,8-naphthyridin-2-yl) butyl)amino) butanoic acid;

(S)-2-((9H-purin-6-yl) amino)-4-((2-((6-methylpyridin-3-yl) oxy)ethyl) (4-(5,6,7,8-tetrahydro-1,8-naphthyridin-2-yl) butyl)amino) butanoic acid;

(S)-4-((2-((6-methylpyridin-3-yl) oxy)ethyl) (4-(5,6,7,8-tetrahydro-1,8-naphthyridin-2-yl) butyl)amino)-2-((5-phenylpyridin-2-yl) amino) butanoic acid;

(S)-4-((2-((2-methylpyridin-3-yl) oxy)ethyl) (4-(5,6,7,8-tetrahydro-1,8-naphthyridin-2-yl) butyl)amino)-2-((5-phenylpyridin-2-yl) amino) butanoic acid;

(S)-2-((1-methyl-1H-indazol-3-yl) amino)-4-((2-((6-methylpyridin-3-yl) oxy)ethyl) (4-(5,6,7,8-tetrahydro-1,8-naphthyridin-2-yl) butyl)amino) butanoic acid;

(S)-2-((1-methyl-1H-indol-3-yl) amino)-4-((2-((6-methylpyridin-3-yl) oxy)ethyl) (4-(5,6,7,8-tetrahydro-1,8-naphthyridin-2-yl) butyl)amino) butanoic acid;

(S)-2-((5-methylpyrimidin-2-yl) amino)-4-((2-(pyridin-2-yloxy)ethyl) (4-(5,6,7,8-tetrahydro-1,8-naphthyridin-2-yl) butyl)amino) butanoic acid;

(S)-4-((2-(pyridin-2-yloxy)ethyl) (4-(5,6,7,8-tetrahydro-1,8-naphthyridin-2-yl) butyl)amino)-2-(pyridin-3-ylamino) butanoic acid;

(S)-2-((1-methyl-1H-pyrazolo[3,4-d]pyrimidin-4-yl) amino)-4-((2-(pyridin-2-yloxy)ethyl) (4-(5,6,7,8-tetrahydro-1,8-naphthyridin-2-yl) butyl)amino) butanoic acid;

(S)-2-((5-cyanopyrimidin-2-yl) amino)-4-((2-(pyridin-2-yloxy)ethyl) (4-(5,6,7,8-tetrahydro-1,8-naphthyridin-2-yl) butyl)amino) butanoic acid;

(S)-4-((2-(pyridin-2-yloxy)ethyl) (4-(5,6,7,8-tetrahydro-1,8-naphthyridin-2-yl) butyl)amino)-2-((5-(trifluoromethyl)pyrimidin-2-yl) amino) butanoic acid;

(S)-2-(pyridin-2-ylamino)-4-((2-(pyridin-2-yloxy)ethyl) (4-(5,6,7,8-tetrahydro-1,8-naphthyridin-2-yl) butyl)amino) butanoic acid;

(S)-2-((1H-pyrazolo[3,4-d]pyrimidin-4-yl) amino)-4-((2-(pyridin-2-yloxy)ethyl) (4-(5,6,7,8-tetrahydro-1,8-naphthyridin-2-yl) butyl)amino) butanoic acid;

(S)-2-((5-bromopyrimidin-2-yl) amino)-4-((2-(pyridin-2-yloxy)ethyl) (4-(5,6,7,8-tetrahydro-1,8-naphthyridin-2-yl) butyl)amino) butanoic acid;

(S)-2-((1H-pyrazolo[4,3-d]pyrimidin-7-yl) amino)-4-((2-(pyridin-2-yloxy)ethyl) (4-(5,6,7,8-tetrahydro-1,8-naphthyridin-2-yl) butyl)amino) butanoic acid;

(S)-2-((2-methoxypyrimidin-4-yl) amino)-4-((2-(pyridin-2-yloxy)ethyl) (4-(5,6,7,8-tetrahydro-1,8-naphthyridin-2-yl) butyl)amino) butanoic acid;

(S)-2-((6-methylpyrazin-2-yl) amino)-4-((2-(pyridin-2-yloxy)ethyl) (4-(5,6,7,8-tetrahydro-1,8-naphthyridin-2-yl) butyl)amino) butanoic acid;

(S)-2-((3-cyanopyrazin-2-yl) amino)-4-((2-(pyridin-2-yloxy)ethyl) (4-(5,6,7,8-tetrahydro-1,8-naphthyridin-2-yl) butyl)amino) butanoic acid;

(S)-4-((2-(pyridin-2-yloxy)ethyl) (4-(5,6,7,8-tetrahydro-1,8-naphthyridin-2-yl) butyl)amino)-2-(pyrimidin-4-ylamino) butanoic acid;

(S)-2-((5-fluoropyrimidin-2-yl) amino)-4-((2-(pyridin-2-yloxy)ethyl) (4-(5,6,7,8-tetrahydro-1,8-naphthyridin-2-yl) butyl)amino) butanoic acid;

(S)-2-((7-methyl-7H-pyrrolo[2,3-d]pyrimidin-4-yl) amino)-4-((2-(pyridin-2-yloxy)ethyl) (4-(5,6,7,8-tetrahydro-1,8-naphthyridin-2-yl) butyl)amino) butanoic acid;

(S)-2-((6-(tert-butyl)pyrimidin-4-yl) amino)-4-((2-(pyridin-2-yloxy)ethyl) (4-(5,6,7,8-tetrahydro-1,8-naphthyridin-2-yl) butyl)amino) butanoic acid;

(S)-2-((5-cyclopropylpyrimidin-2-yl) amino)-4-((2-(pyridin-2-yloxy)ethyl) (4-(5,6,7,8-tetrahydro-1,8-naphthyridin-2-yl) butyl)amino) butanoic acid;

(S)-4-((2-(pyridin-2-yloxy)ethyl) (4-(5,6,7,8-tetrahydro-1,8-naphthyridin-2-yl) butyl)amino)-2-((6-(trifluoromethyl)pyrimidin-4-yl) amino) butanoic acid;

(S)-2-((6-(dimethylamino)pyrimidin-4-yl) amino)-4-((2-(pyridin-2-yloxy)ethyl) (4-(5,6,7,8-tetrahydro-1,8-naphthyridin-2-yl) butyl)amino) butanoic acid;

(S)-2-((6-(1H-pyrazol-1-yl) pyrimidin-4-yl) amino)-4-((2-(pyridin-2-yloxy)ethyl) (4-(5,6,7,8-tetrahydro-1,8-naphthyridin-2-yl) butyl)amino) butanoic acid;

(S)-4-((2-(pyridin-2-yloxy)ethyl) (4-(5,6,7,8-tetrahydro-1,8-naphthyridin-2-yl) butyl)amino)-2-(quinoxalin-2-ylamino) butanoic acid;

(S)-2-((5-methoxypyrazin-2-yl) amino)-4-((2-(pyridin-2-yloxy)ethyl) (4-(5,6,7,8-tetrahydro-1,8-naphthyridin-2-yl) butyl)amino) butanoic acid;

(S)-2-((6-phenylpyrimidin-4-yl) amino)-4-((2-(pyridin-2-yloxy)ethyl) (4-(5,6,7,8-tetrahydro-1,8-naphthyridin-2-yl) butyl)amino) butanoic acid;

(S)-2-((2-phenylpyrimidin-4-yl) amino)-4-((2-(pyridin-2-yloxy)ethyl) (4-(5,6,7,8-tetrahydro-1,8-naphthyridin-2-yl) butyl)amino) butanoic acid;

(S)-2-((5-phenylpyrimidin-4-yl) amino)-4-((2-(pyridin-2-yloxy)ethyl) (4-(5,6,7,8-tetrahydro-1,8-naphthyridin-2-yl) butyl)amino) butanoic acid;

(S)-2-((6-methyl-2-(pyridin-4-yl) pyrimidin-4-yl) amino)-4-((2-(pyridin-2-yloxy)ethyl) (4-(5,6,7,8-tetrahydro-1,8-naphthyridin-2-yl) butyl)amino) butanoic acid;

(S)-4-((2-(pyridin-2-yloxy)ethyl) (4-(5,6,7,8-tetrahydro-1,8-naphthyridin-2-yl) butyl)amino)-2-((2-(pyridin-3-yl) quinazolin-4-yl) amino) butanoic acid;

(S)-4-((2-(pyridin-2-yloxy)ethyl) (4-(5,6,7,8-tetrahydro-1,8-naphthyridin-2-yl) butyl)amino)-2-((6-(pyridin-4-yl) pyrazin-2-yl) amino) butanoic acid;

(S)-2-((5-phenylpyrazin-2-yl) amino)-4-((2-(pyridin-2-yloxy)ethyl) (4-(5,6,7,8-tetrahydro-1,8-naphthyridin-2-yl) butyl)amino) butanoic acid;

(S)-2-((6-phenylpyrazin-2-yl) amino)-4-((2-(pyridin-2-yloxy)ethyl) (4-(5,6,7,8-tetrahydro-1,8-naphthyridin-2-yl) butyl)amino) butanoic acid;

(S)-2-((1-methyl-1H-pyrazol-5-yl) amino)-4-((2-(pyridin-2-yloxy)ethyl) (4-(5,6,7,8-tetrahydro-1,8-naphthyridin-2-yl) butyl)amino) butanoic acid;

(S)-2-(benzo[d]oxazol-2-ylamino)-4-((2-(pyridin-2-yloxy)ethyl) (4-(5,6,7,8-tetrahydro-1,8-naphthyridin-2-yl) butyl)amino) butanoic acid;

(S)-2-((1-methyl-1H-benzo[d]imidazol-2-yl) amino)-4-((2-(pyridin-2-yloxy)ethyl) (4-(5,6,7,8-tetrahydro-1,8-naphthyridin-2-yl) butyl)amino) butanoic acid;

(S)-2-(benzo[d]thiazol-2-ylamino)-4-((2-(pyridin-2-yloxy)ethyl) (4-(5,6,7,8-tetrahydro-1,8-naphthyridin-2-yl) butyl)amino) butanoic acid;

(S)-2-((1-methyl-1H-pyrazolo[4,3-d]pyrimidin-7-yl) amino)-4-((2-(pyridin-2-yloxy)ethyl) (4-(5,6,7,8-tetrahydro-1,8-naphthyridin-2-yl) butyl)amino) butanoic acid;

(S)-2-((9H-purin-6-yl) amino)-4-((2-(pyridin-2-yloxy)ethyl) (4-(5,6,7,8-tetrahydro-1,8-naphthyridin-2-yl) butyl)amino) butanoic acid;

(S)-2-((5-phenylpyridin-2-yl) amino)-4-((2-(pyridin-2-yloxy)ethyl) (4-(5,6,7,8-tetrahydro-1,8-naphthyridin-2-yl) butyl)amino) butanoic acid;

(S)-2-((4-phenylpyridin-2-yl) amino)-4-((2-(pyridin-2-yloxy)ethyl) (4-(5,6,7,8-tetrahydro-1,8-naphthyridin-2-yl) butyl)amino) butanoic acid;

(S)-2-((1-methyl-1H-indol-3-yl) amino)-4-((2-(pyridin-2-yloxy)ethyl) (4-(5,6,7,8-tetrahydro-1,8-naphthyridin-2-yl) butyl)amino) butanoic acid;

(S)-2-((1-methyl-1H-indazol-3-yl) amino)-4-((2-(pyridin-2-yloxy)ethyl) (4-(5,6,7,8-tetrahydro-1,8-naphthyridin-2-yl) butyl)amino) butanoic acid;

(S)-4-((2-(3,5-difluorophenoxy)ethyl) (4-(5,6,7,8-tetrahydro-1,8-naphthyridin-2-yl) butyl)amino)-2-((5-methylpyrimidin-2-yl) amino) butanoic acid;

(S)-4-((2-(3,5-difluorophenoxy)ethyl) (4-(5,6,7,8-tetrahydro-1,8-naphthyridin-2-yl) butyl)amino)-2-(pyridin-3-ylamino) butanoic acid;

(S)-4-((2-(3,5-difluorophenoxy)ethyl) (4-(5,6,7,8-tetrahydro-1,8-naphthyridin-2-yl) butyl)amino)-2-((1-methyl-1H-pyrazolo[3,4-d]pyrimidin-4-yl) amino) butanoic acid;

(S)-2-((5-cyanopyrimidin-2-yl) amino)-4-((2-(3,5-difluorophenoxy)ethyl) (4-(5,6,7,8-tetrahydro-1,8-naphthyridin-2-yl) butyl)amino) butanoic acid;

(S)-4-((2-(3,5-difluorophenoxy)ethyl) (4-(5,6,7,8-tetrahydro-1,8-naphthyridin-2-yl) butyl)amino)-2-((5-(trifluoromethyl)pyrimidin-2-yl) amino) butanoic acid;

(S)-4-((2-(3,5-difluorophenoxy)ethyl) (4-(5,6,7,8-tetrahydro-1,8-naphthyridin-2-yl) butyl)amino)-2-(pyridin-2-ylamino) butanoic acid;

(S)-2-((1H-pyrazolo[3,4-d]pyrimidin-4-yl) amino)-4-((2-(3,5-difluorophenoxy)ethyl) (4-(5,6,7,8-tetrahydro-1,8-naphthyridin-2-yl) butyl)amino) butanoic acid;

(S)-2-((5-bromopyrimidin-2-yl) amino)-4-((2-(3,5-difluorophenoxy)ethyl) (4-(5,6,7,8-tetrahydro-1,8-naphthyridin-2-yl) butyl)amino) butanoic acid;

(S)-2-((1H-pyrazolo[4,3-d]pyrimidin-7-yl) amino)-4-((2-(3,5-difluorophenoxy)ethyl) (4-(5,6,7,8-tetrahydro-1,8-naphthyridin-2-yl) butyl)amino) butanoic acid;

(S)-4-((2-(3,5-difluorophenoxy)ethyl) (4-(5,6,7,8-tetrahydro-1,8-naphthyridin-2-yl) butyl)amino)-2-((2-methoxypyrimidin-4-yl) amino) butanoic acid;

(S)-4-((2-(3,5-difluorophenoxy)ethyl) (4-(5,6,7,8-tetrahydro-1,8-naphthyridin-2-yl) butyl)amino)-2-((6-methylpyrazin-2-yl) amino) butanoic acid;

(S)-2-((3-cyanopyrazin-2-yl) amino)-4-((2-(3,5-difluorophenoxy)ethyl) (4-(5,6,7,8-tetrahydro-1,8-naphthyridin-2-yl) butyl)amino) butanoic acid;

(S)-4-((2-(3,5-difluorophenoxy)ethyl) (4-(5,6,7,8-tetrahydro-1,8-naphthyridin-2-yl) butyl)amino)-2-(pyrimidin-4-ylamino) butanoic acid;

(S)-4-((2-(3,5-difluorophenoxy)ethyl) (4-(5,6,7,8-tetrahydro-1,8-naphthyridin-2-yl) butyl)amino)-2-((5-fluoropyrimidin-2-yl) amino) butanoic acid;

(S)-4-((2-(3,5-difluorophenoxy)ethyl) (4-(5,6,7,8-tetrahydro-1,8-naphthyridin-2-yl) butyl)amino)-2-((7-methyl-7H-pyrrolo[2,3-d]pyrimidin-4-yl) amino) butanoic acid;

(S)-2-((6-(tert-butyl)pyrimidin-4-yl) amino)-4-((2-(3,5-difluorophenoxy)ethyl) (4-(5,6,7,8-tetrahydro-1,8-naphthyridin-2-yl) butyl)amino) butanoic acid;

(S)-2-((5-cyclopropylpyrimidin-2-yl) amino)-4-((2-(3,5-difluorophenoxy)ethyl) (4-(5,6,7,8-tetrahydro-1,8-naphthyridin-2-yl) butyl)amino) butanoic acid;

(S)-4-((2-(3,5-difluorophenoxy)ethyl) (4-(5,6,7,8-tetrahydro-1,8-naphthyridin-2-yl) butyl)amino)-2-((6-(trifluoromethyl)pyrimidin-4-yl) amino) butanoic acid;

(S)-4-((2-(3,5-difluorophenoxy)ethyl) (4-(5,6,7,8-tetrahydro-1,8-naphthyridin-2-yl) butyl)amino)-2-((6-(dimethylamino)pyrimidin-4-yl) amino) butanoic acid;

(S)-2-((6-(1H-pyrazol-1-yl) pyrimidin-4-yl) amino)-4-((2-(3,5-difluorophenoxy)ethyl) (4-(5,6,7,8-tetrahydro-1,8-naphthyridin-2-yl) butyl)amino) butanoic acid;

(S)-4-((2-(3,5-difluorophenoxy)ethyl) (4-(5,6,7,8-tetrahydro-1,8-naphthyridin-2-yl) butyl)amino)-2-(quinoxalin-2-ylamino) butanoic acid;

(S)-4-((2-(3,5-difluorophenoxy)ethyl) (4-(5,6,7,8-tetrahydro-1,8-naphthyridin-2-yl) butyl)amino)-2-((5-methoxypyrazin-2-yl) amino) butanoic acid;

(S)-4-((2-(3,5-difluorophenoxy)ethyl) (4-(5,6,7,8-tetrahydro-1,8-naphthyridin-2-yl) butyl)amino)-2-((6-phenylpyrimidin-4-yl) amino) butanoic acid;

(S)-4-((2-(3,5-difluorophenoxy)ethyl) (4-(5,6,7,8-tetrahydro-1,8-naphthyridin-2-yl) butyl)amino)-2-((2-phenylpyrimidin-4-yl) amino) butanoic acid;

(S)-4-((2-(3,5-difluorophenoxy)ethyl) (4-(5,6,7,8-tetrahydro-1,8-naphthyridin-2-yl) butyl)amino)-2-((5-phenylpyrimidin-4-yl) amino) butanoic acid;

(S)-4-((2-(3,5-difluorophenoxy)ethyl) (4-(5,6,7,8-tetrahydro-1,8-naphthyridin-2-yl) butyl)amino)-2-((6-methyl-2-(pyridin-4-yl) pyrimidin-4-yl) amino) butanoic acid;

(S)-4-((2-(3,5-difluorophenoxy)ethyl) (4-(5,6,7,8-tetrahydro-1,8-naphthyridin-2-yl) butyl)amino)-2-((2-(pyridin-3-yl) quinazolin-4-yl) amino) butanoic acid;

(S)-4-((2-(3,5-difluorophenoxy)ethyl) (4-(5,6,7,8-tetrahydro-1,8-naphthyridin-2-yl) butyl)amino)-2-((6-(pyridin-4-yl) pyrazin-2-yl) amino) butanoic acid;

(S)-4-((2-(3,5-difluorophenoxy)ethyl) (4-(5,6,7,8-tetrahydro-1,8-naphthyridin-2-yl) butyl)amino)-2-((5-phenylpyrazin-2-yl) amino) butanoic acid;

(S)-4-((2-(3,5-difluorophenoxy)ethyl) (4-(5,6,7,8-tetrahydro-1,8-naphthyridin-2-yl) butyl)amino)-2-((6-phenylpyrazin-2-yl) amino) butanoic acid;

(S)-4-((2-(3,5-difluorophenoxy)ethyl) (4-(5,6,7,8-tetrahydro-1,8-naphthyridin-2-yl) butyl)amino)-2-((1-methyl-1H-pyrazol-5-yl) amino) butanoic acid;

(S)-2-(benzo[d]oxazol-2-ylamino)-4-((2-(3,5-difluorophenoxy)ethyl) (4-(5,6,7,8-tetrahydro-1,8-naphthyridin-2-yl) butyl)amino) butanoic acid;

(S)-4-((2-(3,5-difluorophenoxy)ethyl) (4-(5,6,7,8-tetrahydro-1,8-naphthyridin-2-yl) butyl)amino)-2-((1-methyl-1H-benzo[d]imidazol-2-yl) amino) butanoic acid;

(S)-2-(benzo[d]thiazol-2-ylamino)-4-((2-(3,5-difluorophenoxy)ethyl) (4-(5,6,7,8-tetrahydro-1,8-naphthyridin-2-yl) butyl)amino) butanoic acid;

(S)-4-((2-(3,5-difluorophenoxy)ethyl) (4-(5,6,7,8-tetrahydro-1,8-naphthyridin-2-yl) butyl)amino)-2-((1-methyl-1H-pyrazolo[4,3-d]pyrimidin-7-yl) amino) butanoic acid;

(S)-2-((9H-purin-6-yl) amino)-4-((2-(3,5-difluorophenoxy)ethyl) (4-(5,6,7,8-tetrahydro-1,8-naphthyridin-2-yl) butyl)amino) butanoic acid;

(S)-4-((2-(3,5-difluorophenoxy)ethyl) (4-(5,6,7,8-tetrahydro-1,8-naphthyridin-2-yl) butyl)amino)-2-((5-phenylpyridin-2-yl) amino) butanoic acid;

(S)-4-((2-(3,5-difluorophenoxy)ethyl) (4-(5,6,7,8-tetrahydro-1,8-naphthyridin-2-yl) butyl)amino)-2-((4-phenylpyridin-2-yl) amino) butanoic acid;

(S)-4-((2-(3,5-difluorophenoxy)ethyl) (4-(5,6,7,8-tetrahydro-1,8-naphthyridin-2-yl) butyl)amino)-2-((1-methyl-1H-indazol-3-yl) amino) butanoic acid;

(S)-4-((2-(3,5-difluorophenoxy)ethyl) (4-(5,6,7,8-tetrahydro-1,8-naphthyridin-2-yl) butyl)amino)-2-((1-methyl-1H-indol-3-yl) amino) butanoic acid;

(S)-4-((2-(3,5-dimethyl-1H-pyrazol-1-yl) ethyl) (4-(5,6,7,8-tetrahydro-1,8-naphthyridin-2-yl) butyl)amino)-2-((5-methylpyrimidin-2-yl) amino) butanoic acid;

(S)-4-((2-(3,5-dimethyl-1H-pyrazol-1-yl) ethyl) (4-(5,6,7,8-tetrahydro-1,8-naphthyridin-2-yl) butyl)amino)-2-(pyridin-3-ylamino) butanoic acid;

(S)-4-((2-(3,5-dimethyl-1H-pyrazol-1-yl) ethyl) (4-(5,6,7,8-tetrahydro-1,8-naphthyridin-2-yl) butyl)amino)-2-((1-methyl-1H-pyrazolo[3,4-d]pyrimidin-4-yl) amino) butanoic acid;

(S)-2-((5-cyanopyrimidin-2-yl) amino)-4-((2-(3,5-dimethyl-1H-pyrazol-1-yl) ethyl) (4-(5,6,7,8-tetrahydro-1,8-naphthyridin-2-yl) butyl)amino) butanoic acid;

(S)-4-((2-(3,5-dimethyl-1H-pyrazol-1-yl) ethyl) (4-(5,6,7,8-tetrahydro-1,8-naphthyridin-2-yl) butyl)amino)-2-((5-(trifluoromethyl)pyrimidin-2-yl) amino) butanoic acid;

(S)-4-((2-(3,5-dimethyl-1H-pyrazol-1-yl) ethyl) (4-(5,6,7,8-tetrahydro-1,8-naphthyridin-2-yl) butyl)amino)-2-(pyridin-2-ylamino) butanoic acid;

(S)-2-((1H-pyrazolo[3,4-d]pyrimidin-4-yl) amino)-4-((2-(3,5-dimethyl-1H-pyrazol-1-yl) ethyl) (4-(5,6,7,8-tetrahydro-1,8-naphthyridin-2-yl) butyl)amino) butanoic acid;

(S)-2-((5-bromopyrimidin-2-yl) amino)-4-((2-(3,5-dimethyl-1H-pyrazol-1-yl) ethyl) (4-(5,6,7,8-tetrahydro-1,8-naphthyridin-2-yl) butyl)amino) butanoic acid;

(S)-2-((1H-pyrazolo[4,3-d]pyrimidin-7-yl) amino)-4-((2-(3,5-dimethyl-1H-pyrazol-1-yl) ethyl) (4-(5,6,7,8-tetrahydro-1,8-naphthyridin-2-yl) butyl)amino) butanoic acid;

(S)-4-((2-(3,5-dimethyl-1H-pyrazol-1-yl) ethyl) (4-(5,6,7,8-tetrahydro-1,8-naphthyridin-2-yl) butyl)amino)-2-((2-methoxypyrimidin-4-yl) amino) butanoic acid;

(S)-4-((2-(3,5-dimethyl-1H-pyrazol-1-yl) ethyl) (4-(5,6,7,8-tetrahydro-1,8-naphthyridin-2-yl) butyl)amino)-2-((6-methylpyrazin-2-yl) amino) butanoic acid;

(S)-2-((3-cyanopyrazin-2-yl) amino)-4-((2-(3,5-dimethyl-1H-pyrazol-1-yl) ethyl) (4-(5,6,7,8-tetrahydro-1,8-naphthyridin-2-yl) butyl)amino) butanoic acid;

(S)-4-((2-(3,5-dimethyl-1H-pyrazol-1-yl) ethyl) (4-(5,6,7,8-tetrahydro-1,8-naphthyridin-2-yl) butyl)amino)-2-(pyrimidin-4-ylamino) butanoic acid;

(S)-4-((2-(3,5-dimethyl-1H-pyrazol-1-yl) ethyl) (4-(5,6,7,8-tetrahydro-1,8-naphthyridin-2-yl) butyl)amino)-2-((5-fluoropyrimidin-2-yl) amino) butanoic acid;

(S)-4-((2-(3,5-dimethyl-1H-pyrazol-1-yl) ethyl) (4-(5,6,7,8-tetrahydro-1,8-naphthyridin-2-yl) butyl)amino)-2-((7-methyl-7H-pyrrolo[2,3-d]pyrimidin-4-yl) amino) butanoic acid;

(S)-2-((6-(tert-butyl)pyrimidin-4-yl) amino)-4-((2-(3,5-dimethyl-1H-pyrazol-1-yl) ethyl) (4-(5,6,7,8-tetrahydro-1,8-naphthyridin-2-yl) butyl)amino) butanoic acid;

(S)-2-((5-cyclopropylpyrimidin-2-yl) amino)-4-((2-(3,5-dimethyl-1H-pyrazol-1-yl) ethyl) (4-(5,6,7,8-tetrahydro-1,8-naphthyridin-2-yl) butyl)amino) butanoic acid;

(S)-4-((2-(3,5-dimethyl-1H-pyrazol-1-yl) ethyl) (4-(5,6,7,8-tetrahydro-1,8-naphthyridin-2-yl) butyl)amino)-2-((6-(trifluoromethyl)pyrimidin-4-yl) amino) butanoic acid;

(S)-4-((2-(3,5-dimethyl-1H-pyrazol-1-yl) ethyl) (4-(5,6,7,8-tetrahydro-1,8-naphthyridin-2-yl) butyl)amino)-2-((6-(dimethylamino)pyrimidin-4-yl) amino) butanoic acid;

(S)-2-((6-(1H-pyrazol-1-yl) pyrimidin-4-yl) amino)-4-((2-(3,5-dimethyl-1H-pyrazol-1-yl) ethyl) (4-(5,6,7,8-tetrahydro-1,8-naphthyridin-2-yl) butyl)amino) butanoic acid;

(S)-4-((2-(3,5-dimethyl-1H-pyrazol-1-yl) ethyl) (4-(5,6,7,8-tetrahydro-1,8-naphthyridin-2-yl) butyl)amino)-2-(quinoxalin-2-ylamino) butanoic acid;

(S)-4-((2-(3,5-dimethyl-1H-pyrazol-1-yl) ethyl) (4-(5,6,7,8-tetrahydro-1,8-naphthyridin-2-yl) butyl)amino)-2-((5-methoxypyrazin-2-yl) amino) butanoic acid;

(S)-4-((2-(3,5-dimethyl-1H-pyrazol-1-yl) ethyl) (4-(5,6,7,8-tetrahydro-1,8-naphthyridin-2-yl) butyl)amino)-2-((6-phenylpyrimidin-4-yl) amino) butanoic acid;

(S)-4-((2-(3,5-dimethyl-1H-pyrazol-1-yl) ethyl) (4-(5,6,7,8-tetrahydro-1,8-naphthyridin-2-yl) butyl)amino)-2-((2-phenylpyrimidin-4-yl) amino) butanoic acid;

(S)-4-((2-(3,5-dimethyl-1H-pyrazol-1-yl) ethyl) (4-(5,6,7,8-tetrahydro-1,8-naphthyridin-2-yl) butyl)amino)-2-((5-phenylpyrimidin-4-yl) amino) butanoic acid;

(S)-4-((2-(3,5-dimethyl-1H-pyrazol-1-yl) ethyl) (4-(5,6,7,8-tetrahydro-1,8-naphthyridin-2-yl) butyl)amino)-2-((6-methyl-2-(pyridin-4-yl) pyrimidin-4-yl) amino) butanoic acid;

(S)-4-((2-(3,5-dimethyl-1H-pyrazol-1-yl) ethyl) (4-(5,6,7,8-tetrahydro-1,8-naphthyridin-2-yl) butyl)amino)-2-((2-(pyridin-3-yl) quinazolin-4-yl) amino) butanoic acid;

(S)-4-((2-(3,5-dimethyl-1H-pyrazol-1-yl) ethyl) (4-(5,6,7,8-tetrahydro-1,8-naphthyridin-2-yl) butyl)amino)-2-((6-(pyridin-4-yl) pyrazin-2-yl) amino) butanoic acid;

(S)-4-((2-(3,5-dimethyl-1H-pyrazol-1-yl) ethyl) (4-(5,6,7,8-tetrahydro-1,8-naphthyridin-2-yl) butyl)amino)-2-((5-phenylpyrazin-2-yl) amino) butanoic acid;

(S)-4-((2-(3,5-dimethyl-1H-pyrazol-1-yl) ethyl) (4-(5,6,7,8-tetrahydro-1,8-naphthyridin-2-yl) butyl)amino)-2-((6-phenylpyrazin-2-yl) amino) butanoic acid;

(S)-4-((2-(3,5-dimethyl-1H-pyrazol-1-yl) ethyl) (4-(5,6,7,8-tetrahydro-1,8-naphthyridin-2-yl) butyl)amino)-2-((1-methyl-1H-pyrazol-5-yl) amino) butanoic acid;

(S)-2-(benzo[d]oxazol-2-ylamino)-4-((2-(3,5-dimethyl-1H-pyrazol-1-yl) ethyl) (4-(5,6,7,8-tetrahydro-1,8-naphthyridin-2-yl) butyl)amino) butanoic acid;

(S)-4-((2-(3,5-dimethyl-1H-pyrazol-1-yl) ethyl) (4-(5,6,7,8-tetrahydro-1,8-naphthyridin-2-yl) butyl)amino)-2-((1-methyl-1H-benzo[d]imidazol-2-yl) amino) butanoic acid;

(S)-2-(benzo[d]thiazol-2-ylamino)-4-((2-(3,5-dimethyl-1H-pyrazol-1-yl) ethyl) (4-(5,6,7,8-tetrahydro-1,8-naphthyridin-2-yl) butyl)amino) butanoic acid;

(S)-4-((2-(3,5-dimethyl-1H-pyrazol-1-yl) ethyl) (4-(5,6,7,8-tetrahydro-1,8-naphthyridin-2-yl) butyl)amino)-2-((1-methyl-1H-pyrazolo[4,3-d]pyrimidin-7-yl) amino) butanoic acid;

(S)-2-((9H-purin-6-yl) amino)-4-((2-(3,5-dimethyl-1H-pyrazol-1-yl) ethyl) (4-(5,6,7,8-tetrahydro-1,8-naphthyridin-2-yl) butyl)amino) butanoic acid;

(S)-4-((2-(3,5-dimethyl-1H-pyrazol-1-yl) ethyl) (4-(5,6,7,8-tetrahydro-1,8-naphthyridin-2-yl) butyl)amino)-2-((5-phenylpyridin-2-yl) amino) butanoic acid;

(S)-4-((2-(3,5-dimethyl-1H-pyrazol-1-yl) ethyl) (4-(5,6,7,8-tetrahydro-1,8-naphthyridin-2-yl) butyl)amino)-2-((4-phenylpyridin-2-yl) amino) butanoic acid;

(S)-4-((2-(3,5-dimethyl-1H-pyrazol-1-yl) ethyl) (4-(5,6,7,8-tetrahydro-1,8-naphthyridin-2-yl) butyl)amino)-2-((1-methyl-1H-indazol-3-yl) amino) butanoic acid;

(S)-4-((2-(3,5-dimethyl-1H-pyrazol-1-yl) ethyl) (4-(5,6,7,8-tetrahydro-1,8-naphthyridin-2-yl) butyl)amino)-2-((1-methyl-1H-indol-3-yl) amino) butanoic acid;

(R)-4-((2-methoxyethyl) (4-(5,6,7,8-tetrahydro-1,8-naphthyridin-2-yl) butyl)amino)-2-(quinazolin-4-ylamino) butanoic acid;

(S)-4-((2-methoxyethyl) (5-(5,6,7,8-tetrahydro-1,8-naphthyridin-2-yl) pentyl)amino)-2-(quinazolin-4-ylamino) butanoic acid;

(S)-4-((2-methoxyethyl) (4-(5,6,7,8-tetrahydro-1,8-naphthyridin-2-yl) butyl)amino)-2-(quinoxalin-2-ylamino) butanoic acid;

(2S)-2-(quinazolin-4-ylamino)-4-((4-(5,6,7,8-tetrahydro-1,8-naphthyridin-2-yl) butyl) ((tetrahydrofuran-2-yl) methyl)amino) butanoic acid;

(S)-2-((6-(1H-pyrazol-1-yl) pyrimidin-4-yl) amino)-4-((3-fluoropropyl) (4-(5,6,7,8-tetrahydro-1,8-naphthyridin-2-yl) butyl)amino) butanoic acid;

(S)-4-((3,3-difluoropropyl) (4-(5,6,7,8-tetrahydro-1,8-naphthyridin-2-yl) butyl)amino)-2-((2-(pyridin-3-yl) quinazolin-4-yl) amino) butanoic acid;

(R)-2-((6-(dimethylamino)pyrimidin-4-yl) amino)-4-(((R)-2-methoxypropyl) (4-(5,6,7,8-tetrahydro-1,8-naphthyridin-2-yl) butyl)amino) butanoic acid;

(S)-2-((6-(tert-butyl)pyrimidin-4-yl) amino)-4-(((R)-2-methoxypropyl) (4-(5,6,7,8-tetrahydro-1,8-naphthyridin-2-yl) butyl)amino) butanoic acid;

(R)-4-(((R)-2-methoxypropyl) (4-(5,6,7,8-tetrahydro-1,8-naphthyridin-2-yl) butyl)amino)-2-((7-methyl-7H-pyrrolo[2,3-d]pyrimidin-4-yl) amino) butanoic acid;

(S)-4-((2,2-difluoro-4-(5,6,7,8-tetrahydro-1,8-naphthyridin-2-yl) butyl) (2-methoxyethyl)amino)-2-(quinazolin-4-ylamino) butanoic acid;

(S)-2-((2-methyl-2H-pyrazolo[4,3-d]pyrimidin-7-yl) amino)-4-((2-phenoxyethyl) (4-(5,6,7,8-tetrahydro-1,8-naphthyridin-2-yl) butyl)amino) butanoic acid;

(S)-4-((2,2-difluoroethyl) (4-(5,6,7,8-tetrahydro-1,8-naphthyridin-2-yl) butyl)amino)-2-(pyridin-2-ylamino) butanoic acid;

(S)-4-((2-(dimethylamino)-2-oxoethyl)(4-(5,6,7,8-tetrahydro-1,8-naphthyridin-2-yl)butyl)amino)-2-((2-methyl-2H-pyrazolo[4,3-d]pyrimidin-7-yl)amino)butanoic acid;.

(S)-4-(((R)-2-methoxypropyl) (4-(5,6,7,8-tetrahydro-1,8-naphthyridin-2-yl) butyl)amino)-2-((2-methyl-2H-pyrazolo[4,3-d]pyrimidin-7-yl) amino) butanoic acid;

(S)-4-((2-fluoro-3-hydroxy-2-(hydroxymethyl)propyl) (4-(5,6,7,8-tetrahydro-1,8-naphthyridin-2-yl) butyl)amino)-2-(quinazolin-4-ylamino) butanoic acid;

(S)-4-((3-hydroxypropyl) (4-(5,6,7,8-tetrahydro-1,8-naphthyridin-2-yl) butyl)amino)-2-(quinazolin-4-ylamino) butanoic acid;

(S)-4-((2-(4-fluorophenoxy)ethyl) (4-(5,6,7,8-tetrahydro-1,8-naphthyridin-2-yl) butyl)amino)-2-(pyrimidin-4-ylamino) butanoic acid;

(R)-4-(((R)-2-methoxypropyl) (4-(5,6,7,8-tetrahydro-1,8-naphthyridin-2-yl) butyl)amino)-2-((6-phenylpyrazin-2-yl) amino) butanoic acid;

(S)-4-((2-(2-oxopyrrolidin-1-yl) ethyl) (4-(5,6,7,8-tetrahydro-1,8-naphthyridin-2-yl) butyl)amino)-2-(quinazolin-4-ylamino) butanoic acid;

(S)-2-((3-cyanopyrazin-2-yl) amino)-4-(cyclopropyl(4-(5,6,7,8-tetrahydro-1,8-naphthyridin-2-yl) butyl)amino) butanoic acid;

(S)-2-((3-cyanopyrazin-2-yl) amino)-4-((2-(4-fluorophenoxy)ethyl) (4-(5,6,7,8-tetrahydro-1,8-naphthyridin-2-yl) butyl)amino) butanoic acid;

(S)-4-((2-acetamidoethyl) (4-(5,6,7,8-tetrahydro-1,8-naphthyridin-2-yl) butyl)amino)-2-(benzo[d]thiazol-2-ylamino) butanoic acid;

(S)-2-((1-methyl-1H-pyrazolo[3,4-d]pyrimidin-4-yl) amino)-4-((4-(5,6,7,8-tetrahydro-1,8-naphthyridin-2-yl) butyl) (2-(2,2,2-trifluoroethoxy)ethyl)amino) butanoic acid;

(S)-2-((5-cyclopropylpyrimidin-2-yl) amino)-4-((2-(2,2-difluoroethoxy)ethyl) (4-(5,6,7,8-tetrahydro-1,8-naphthyridin-2-yl) butyl)amino) butanoic acid;

(S)-4-((2-(2,2-difluoroethoxy)ethyl) (4-(5,6,7,8-tetrahydro-1,8-naphthyridin-2-yl) butyl)amino)-2-((6-phenylpyrimidin-4-yl) amino) butanoic acid;

(S)-4-((2-(2,2-difluoroethoxy)ethyl) (4-(5,6,7,8-tetrahydro-1,8-naphthyridin-2-yl) butyl)amino)-2-((5-phenylpyrimidin-4-yl) amino) butanoic acid;

(S)-4-((2-(2,2-difluoroethoxy)ethyl) (4-(5,6,7,8-tetrahydro-1,8-naphthyridin-2-yl) butyl)amino)-2-((2-(pyridin-3-yl) quinazolin-4-yl) amino) butanoic acid;

(S)-2-((6-(1H-pyrazol-1-yl) pyrimidin-4-yl) amino)-4-((2-(2,2-difluoroethoxy)ethyl) (4-(5,6,7,8-tetrahydro-1,8-naphthyridin-2-yl) butyl)amino) butanoic acid;

(S)-4-((2-(2,2-difluoroethoxy)ethyl) (4-(5,6,7,8-tetrahydro-1,8-naphthyridin-2-yl) butyl)amino)-2-(pyrimidin-4-ylamino) butanoic acid;

(S)-4-(((S)-2-fluoro-3-methoxypropyl) (4-(5,6,7,8-tetrahydro-1,8-naphthyridin-2-yl) butyl)amino)-2-((2-methoxypyrimidin-4-yl) amino) butanoic acid;

(S)-2-((6-(dimethylamino)pyrimidin-4-yl) amino)-4-(((S)-2-fluoro-3-methoxypropyl) (4-(5,6,7,8-tetrahydro-1,8-naphthyridin-2-yl) butyl)amino) butanoic acid;

(S)-2-((6-(tert-butyl)pyrimidin-4-yl) amino)-4-(((S)-2-fluoro-3-methoxypropyl) (4-(5,6,7,8-tetrahydro-1,8-naphthyridin-2-yl) butyl)amino) butanoic acid;

(S)-4-(((S)-2-fluoro-3-methoxypropyl) (4-(5,6,7,8-tetrahydro-1,8-naphthyridin-2-yl) butyl)amino)-2-((2-phenylpyrimidin-4-yl) amino) butanoic acid;

(S)-4-(((S)-2-fluoro-3-methoxypropyl) (4-(5,6,7,8-tetrahydro-1,8-naphthyridin-2-yl) butyl)amino)-2-((5-phenylpyrazin-2-yl) amino) butanoic acid;

(S)-4-(((S)-2-fluoro-3-methoxypropyl) (4-(5,6,7,8-tetrahydro-1,8-naphthyridin-2-yl) butyl)amino)-2-((6-phenylpyrazin-2-yl) amino) butanoic acid;

(S)-4-((4-(5,6,7,8-tetrahydro-1,8-naphthyridin-2-yl) butyl) (2-(2,2,2-trifluoroethoxy)ethyl)amino)-2-((5-(trifluoromethyl)pyrimidin-2-yl) amino) butanoic acid;

(S)-2-((5-cyanopyrimidin-2-yl) amino)-4-((4-(5,6,7,8-tetrahydro-1,8-naphthyridin-2-yl) butyl) (2-(2,2,2-trifluoroethoxy)ethyl)amino) butanoic acid;

(S)-2-((1H-pyrazolo[3,4-d]pyrimidin-4-yl) amino)-4-((4-(5,6,7,8-tetrahydro-1,8-naphthyridin-2-yl) butyl) (2-(2,2,2-trifluoroethoxy)ethyl)amino) butanoic acid;

(S)-2-((5-bromopyrimidin-2-yl) amino)-4-((4-(5,6,7,8-tetrahydro-1,8-naphthyridin-2-yl) butyl) (2-(2,2,2-trifluoroethoxy)ethyl)amino) butanoic acid;

(S)-4-((4-(5,6,7,8-tetrahydro-1,8-naphthyridin-2-yl) butyl) (2-(2,2,2-trifluoroethoxy)ethyl)amino)-2-((2-(trifluoromethyl)pyrimidin-4-yl) amino) butanoic acid;

(S)-2-((5-cyclopropylpyrimidin-2-yl) amino)-4-((4-(5,6,7,8-tetrahydro-1,8-naphthyridin-2-yl) butyl) (2-(2,2,2-trifluoroethoxy)ethyl)amino) butanoic acid;

(S)-2-((3-cyanopyrazin-2-yl) amino)-4-((4-(5,6,7,8-tetrahydro-1,8-naphthyridin-2-yl) butyl) (2-(2,2,2-trifluoroethoxy)ethyl)amino) butanoic acid;

(S)-2-((2-(pyridin-3-yl) quinazolin-4-yl) amino)-4-((4-(5,6,7,8-tetrahydro-1,8-naphthyridin-2-yl) butyl) (2-(2,2,2-trifluoroethoxy)ethyl)amino) butanoic acid;

(S)-2-((6-phenylpyrimidin-4-yl) amino)-4-((4-(5,6,7,8-tetrahydro-1,8-naphthyridin-2-yl) butyl) (2-(2,2,2-trifluoroethoxy)ethyl)amino) butanoic acid;

(S)-2-((5-phenylpyrimidin-4-yl) amino)-4-((4-(5,6,7,8-tetrahydro-1,8-naphthyridin-2-yl) butyl) (2-(2,2,2-trifluoroethoxy)ethyl)amino) butanoic acid;

(S)-2-(pyrimidin-4-ylamino)-4-((4-(5,6,7,8-tetrahydro-1,8-naphthyridin-2-yl) butyl) (2-(2,2,2-trifluoroethoxy)ethyl)amino) butanoic acid;

(S)-2-((6-(1H-pyrazol-1-yl) pyrimidin-4-yl) amino)-4-((4-(5,6,7,8-tetrahydro-1,8-naphthyridin-2-yl) butyl) (2-(2,2,2-trifluoroethoxy)ethyl)amino) butanoic acid;

(S)-4-(((S)-2-fluoro-3-methoxypropyl) (4-(5,6,7,8-tetrahydro-1,8-naphthyridin-2-yl) butyl)amino)-2-((5-methylpyrimidin-2-yl) amino) butanoic acid;

(S)-2-((3-cyanopyrazin-2-yl) amino)-4-((2-(2,2-difluoroethoxy)ethyl) (4-(5,6,7,8-tetrahydro-1,8-naphthyridin-2-yl) butyl)amino) butanoic acid;

(S)-2-([4,4'-bipyridin]-2-ylamino)-4-((2-(2,2-difluoroethoxy)ethyl) (4-(5,6,7,8-tetrahydro-1,8-naphthyridin-2-yl) butyl)amino) butanoic acid;

(S)-4-((2-(2,2-difluoroethoxy)ethyl) (4-(5,6,7,8-tetrahydro-1,8-naphthyridin-2-yl) butyl)amino)-2-((4-phenylpyridin-2-yl) amino) butanoic acid;

(S)-4-((2-(2,2-difluoroethoxy)ethyl)(4-(5,6,7,8-tetrahydro-1,8-naphthyridin-2-yl)butyl)amino)-2-((5-phenylpyridin-2-yl)amino)butanoic acid;

(S)-4-(((S)-2-fluoro-3-methoxypropyl) (4-(5,6,7,8-tetrahydro-1,8-naphthyridin-2-yl) butyl)amino)-2-((7-methyl-7H-pyrrolo[2,3-d]pyrimidin-4-yl) amino) butanoic acid;

(S)-4-(((S)-2-fluoro-3-methoxypropyl)(4-(5,6,7,8-tetrahydro-1,8-naphthyridin-2-yl)butyl)amino)-2-((6-methylpyrazin-2-yl)amino)butanoic acid;

(S)-4-(((S)-2-fluoro-3-methoxypropyl)(4-(5,6,7,8-tetrahydro-1,8-naphthyridin-2-yl)butyl)amino)-2-(quinoxalin-2-ylamino)butanoic acid;

(S)-4-(((S)-2-fluoro-3-methoxypropyl)(4-(5,6,7,8-tetrahydro-1,8-naphthyridin-2-yl)butyl)amino)-2-((6-methyl-2-(pyridin-4-yl)pyrimidin-4-yl)amino)butanoic acid;

(S)-4-(((S)-2-fluoro-3-methoxypropyl) (4-(5,6,7,8-tetrahydro-1,8-naphthyridin-2-yl) butyl)amino)-2-((1-methyl-1H-indazol-3-yl) amino) butanoic acid;

(S)-4-((2-acetamidoethyl) (4-(5,6,7,8-tetrahydro-1,8-naphthyridin-2-yl) butyl)amino)-2-(benzo[d]thiazol-2-ylamino) butanoic acid;

(S)-4-(((S)-2-fluoro-3-methoxypropyl) (4-(5,6,7,8-tetrahydro-1,8-naphthyridin-2-yl) butyl)amino)-2-(pyridin-3-ylamino) butanoic acid;

(S)-4-((2-methoxyethyl)(4-(5,6,7,8-tetrahydro-1,8-naphthyridin-2-yl)butyl)amino)-2-(naphthalen-1-ylamino)butanoic acid;

(S)-4-((2-morpholinoethyl) (4-(5,6,7,8-tetrahydro-1,8-naphthyridin-2-yl) butyl)amino)-2-(quinazolin-4-ylamino) butanoic acid;

(2S)-4-((2,3-dihydroxypropyl) (4-(5,6,7,8-tetrahydro-1,8-naphthyridin-2-yl) butyl)amino)-2-(quinazolin-4-ylamino) butanoic acid;

4-((2-methoxyethyl) (4-(5,6,7,8-tetrahydro-1,8-naphthyridin-2-yl) butyl)amino)-2-(naphthalen-1-ylamino) butanoic acid;

(2S)-4-((3-fluoro-2-hydroxypropyl) (4-(5,6,7,8-tetrahydro-1,8-naphthyridin-2-yl) butyl)amino)-2-(quinazolin-4-ylamino) butanoic acid;

(S)-2-(quinazolin-4-ylamino)-4-((4-(5,6,7,8-tetrahydro-1,8-naphthyridin-2-yl) butyl) (thiazol-2-ylmethyl)amino) butanoic acid;

(S)-4-((2-(3-oxomorpholino)ethyl) (4-(5,6,7,8-tetrahydro-1,8-naphthyridin-2-yl) butyl)amino)-2-(quinazolin-4-ylamino) butanoic acid;

(S)-4-(benzyl(4-(5,6,7,8-tetrahydro-1,8-naphthyridin-2-yl) butyl)amino)-2-(quinazolin-4-ylamino) butanoic acid;

(S)-4-(((R)-2-hydroxypropyl) (4-(5,6,7,8-tetrahydro-1,8-naphthyridin-2-yl) butyl)amino)-2-(quinazolin-4-ylamino) butanoic acid;

(2S)-4-(((1,4-dioxan-2-yl) methyl) (4-(5,6,7,8-tetrahydro-1,8-naphthyridin-2-yl) butyl)amino)-2-(quinazolin-4-ylamino) butanoic acid;

(S)-4-(((S)-3-fluoro-2-hydroxypropyl) (4-(5,6,7,8-tetrahydro-1,8-naphthyridin-2-yl) butyl)amino)-2-(quinazolin-4-ylamino) butanoic acid;

(S)-4-(((S)-2-hydroxypropyl) (4-(5,6,7,8-tetrahydro-1,8-naphthyridin-2-yl) butyl)amino)-2-(quinazolin-4-ylamino) butanoic acid;

(2S)-4-((morpholin-3-ylmethyl) (4-(5,6,7,8-tetrahydro-1,8-naphthyridin-2-yl) butyl)amino)-2-(quinazolin-4-ylamino) butanoic acid;

(2S)-4-((3,3-difluoro-2-hydroxypropyl) (4-(5,6,7,8-tetrahydro-1,8-naphthyridin-2-yl) butyl)amino)-2-(quinazolin-4-ylamino) butanoic acid;

(S)-4-(((S)-2,3-dihydroxypropyl) (4-(5,6,7,8-tetrahydro-1,8-naphthyridin-2-yl) butyl)amino)-2-(quinazolin-4-ylamino) butanoic acid;

(S)-4-((2-hydroxy-2-methylpropyl) (4-(5,6,7,8-tetrahydro-1,8-naphthyridin-2-yl) butyl)amino)-2-(pyrido[2,3-d]pyrimidin-4-ylamino) butanoic acid;

(S)-4-((2-hydroxy-2-methylpropyl) (4-(5,6,7,8-tetrahydro-1,8-naphthyridin-2-yl) butyl)amino)-2-(pyrido[3,2-d]pyrimidin-4-ylamino) butanoic acid;

(S)-2-((7-fluoro-2-methylquinazolin-4-yl) amino)-4-((2-hydroxy-2-methylpropyl) (4-(5,6,7,8-tetrahydro-1,8-naphthyridin-2-yl) butyl)amino) butanoic acid;

(S)-4-((2-hydroxy-2-methylpropyl) (4-(5,6,7,8-tetrahydro-1,8-naphthyridin-2-yl) butyl)amino)-2-(quinazolin-4-ylamino) butanoic acid;

(S)-4-(((S)-2-fluoro-3-methoxypropyl) (4-(5,6,7,8-tetrahydro-1,8-naphthyridin-2-yl) butyl)amino)-2-(pyrido[3,2-d]pyrimidin-4-ylamino) butanoic acid;

(S)-4-(methoxy(4-(5,6,7,8-tetrahydro-1,8-naphthyridin-2-yl) butyl)amino)-2-(quinazolin-4-ylamino) butanoic acid;

(S)-4-((2-methoxy-2-methylpropyl) (4-(5,6,7,8-tetrahydro-1,8-naphthyridin-2-yl) butyl)amino)-2-(quinazolin-4-ylamino) butanoic acid;

(S)-2-((7-fluoro-2-methylquinazolin-4-yl) amino)-4-((2-methoxy-2-methylpropyl) (4-(5,6,7,8-tetrahydro-1,8-naphthyridin-2-yl) butyl)amino) butanoic acid;

(S)-4-(((3-hydroxyoxetan-3-yl) methyl) (4-(5,6,7,8-tetrahydro-1,8-naphthyridin-2-yl) butyl)amino)-2-(quinazolin-4-ylamino) butanoic acid;

(S)-4-((2-methoxy-2-methylpropyl) (4-(5,6,7,8-tetrahydro-1,8-naphthyridin-2-yl) butyl)amino)-2-(pyrido[2,3-d]pyrimidin-4-ylamino) butanoic acid;

(S)-4-((2-methoxy-2-methylpropyl) (4-(5,6,7,8-tetrahydro-1,8-naphthyridin-2-yl) butyl)amino)-2-(pyrido[3,2-d]pyrimidin-4-ylamino) butanoic acid;

(S)-4-((2-methoxy-2-methylpropyl) (4-(5,6,7,8-tetrahydro-1,8-naphthyridin-2-yl) butyl)amino)-2-((2-methylquinazolin-4-yl) amino) butanoic acid;

(S)-4-(((1-cyanocyclopropyl)methyl) (4-(5,6,7,8-tetrahydro-1,8-naphthyridin-2-yl) butyl)amino)-2-(quinazolin-4-ylamino) butanoic acid;

(S)-4-(((S)-3-fluoro-2-methoxypropyl) (4-(5,6,7,8-tetrahydro-1,8-naphthyridin-2-yl) butyl)amino)-2-(quinazolin-4-ylamino) butanoic acid;

(S)-4-(((S)-3-fluoro-2-methoxypropyl) (4-(5,6,7,8-tetrahydro-1,8-naphthyridin-2-yl) butyl)amino)-2-((2-methylquinazolin-4-yl) amino) butanoic acid;

(S)-4-(((S)-3-fluoro-2-methoxypropyl) (4-(5,6,7,8-tetrahydro-1,8-naphthyridin-2-yl) butyl)amino)-2-((7-fluoro-2-methylquinazolin-4-yl) amino) butanoic acid;

(S)-2-(quinazolin-4-ylamino)-4-((4-(5,6,7,8-tetrahydro-1,8-naphthyridin-2-yl) butyl)amino) butanoic acid;

(S)-2-((8-fluoroquinazolin-4-yl) amino)-4-(((R)-2-methoxypropyl) (4-(5,6,7,8-tetrahydro-1,8-naphthyridin-2-yl) butyl)amino) butanoic acid;

(S)-2-((7-fluoroquinazolin-4-yl) amino)-4-(((R)-2-methoxypropyl) (4-(5,6,7,8-tetrahydro-1,8-naphthyridin-2-yl) butyl)amino) butanoic acid;

(S)-4-(((R)-2-methoxypropyl) (4-(5,6,7,8-tetrahydro-1,8-naphthyridin-2-yl) butyl)amino)-2-((8-methylquinazolin-4-yl) amino) butanoic acid;

(S)-4-(((S)-3-fluoro-2-methoxypropyl) (4-(5,6,7,8-tetrahydro-1,8-naphthyridin-2-yl) butyl)amino)-2-((7-methylquinazolin-4-yl) amino) butanoic acid;

(S)-4-(((S)-3-fluoro-2-methoxypropyl) (4-(5,6,7,8-tetrahydro-1,8-naphthyridin-2-yl) butyl)amino)-2-((7-fluoroquinazolin-4-yl) amino) butanoic acid;

(S)-4-(((S)-3-fluoro-2-methoxypropyl) (4-(5,6,7,8-tetrahydro-1,8-naphthyridin-2-yl) butyl)amino)-2-((8-methylquinazolin-4-yl) amino) butanoic acid;

(S)-4-(((S)-3-fluoro-2-methoxypropyl) (4-(5,6,7,8-tetrahydro-1,8-naphthyridin-2-yl) butyl)amino)-2-((8-fluoroquinazolin-4-yl) amino) butanoic acid;

(S)-4-(((R)-2-methoxypropyl) (4-(5,6,7,8-tetrahydro-1,8-naphthyridin-2-yl) butyl)amino)-2-((7-methylquinazolin-4-yl) amino) butanoic acid;

(S)-2-((6-fluoroquinazolin-4-yl) amino)-4-(((R)-2-methoxypropyl) (4-(5,6,7,8-tetrahydro-1,8-naphthyridin-2-yl) butyl)amino) butanoic acid;

(S)-4-(((S)-3-fluoro-2-methoxypropyl) (4-(5,6,7,8-tetrahydro-1,8-naphthyridin-2-yl) butyl)amino)-2-((6-fluoroquinazolin-4-yl) amino) butanoic acid;

(S)-4-(((R)-2-methoxypropyl) (4-(5,6,7,8-tetrahydro-1,8-naphthyridin-2-yl) butyl)amino)-2-(thieno[2,3-d]pyrimidin-4-ylamino) butanoic acid;

(S)-4-(((S)-3-fluoro-2-methoxypropyl) (4-(5,6,7,8-tetrahydro-1,8-naphthyridin-2-yl) butyl)amino)-2-(thieno[2,3-d]pyrimidin-4-ylamino) butanoic acid;

(S)-4-(((S)-3-fluoro-2-methoxypropyl) (4-(5,6,7,8-tetrahydro-1,8-naphthyridin-2-yl) butyl)amino)-2-((6-methylthieno[2,3-d]pyrimidin-4-yl) amino) butanoic acid;

(S)-4-(((R)-2-methoxypropyl) (4-(5,6,7,8-tetrahydro-1,8-naphthyridin-2-yl) butyl)amino)-2-((6-methylthieno[2,3-d]pyrimidin-4-yl) amino) butanoic acid;

(S)-4-(((R)-2-methoxypropyl) (4-(5,6,7,8-tetrahydro-1,8-naphthyridin-2-yl) butyl)amino)-2-(thieno[3,2-d]pyrimidin-4-ylamino) butanoic acid;

(S)-4-(((R)-2-methoxypropyl) (4-(5,6,7,8-tetrahydro-1,8-naphthyridin-2-yl) butyl)amino)-2-((6-methylthieno[3,2-d]pyrimidin-4-yl) amino) butanoic acid;

(S)-4-(((S)-3-fluoro-2-methoxypropyl) (4-(5,6,7,8-tetrahydro-1,8-naphthyridin-2-yl) butyl)amino)-2-(thieno[3,2-d]pyrimidin-4-ylamino) butanoic acid;

(S)-4-(((S)-3-fluoro-2-methoxypropyl) (4-(5,6,7,8-tetrahydro-1,8-naphthyridin-2-yl) butyl)amino)-2-((6-methylthieno[3,2-d]pyrimidin-4-yl) amino) butanoic acid;

(S)-4-(((S)-3-fluoro-2-methoxypropyl) (4-(5,6,7,8-tetrahydro-1,8-naphthyridin-2-yl) butyl)amino)-2-((5-methylthieno[2,3-d]pyrimidin-4-yl) amino) butanoic acid;

(S)-4-(((R)-2-methoxypropyl) (4-(5,6,7,8-tetrahydro-1,8-naphthyridin-2-yl) butyl)amino)-2-((5-methylthieno[2,3-d]pyrimidin-4-yl) amino) butanoic acid;

(S)-2-((7,8-difluoroquinazolin-4-yl) amino)-4-(((S)-3-fluoro-2-methoxypropyl) (4-(5,6,7,8-tetrahydro-1,8-naphthyridin-2-yl) butyl)amino) butanoic acid;

(S)-2-((7,8-difluoroquinazolin-4-yl) amino)-4-(((R)-2-methoxypropyl) (4-(5,6,7,8-tetrahydro-1,8-naphthyridin-2-yl) butyl)amino) butanoic acid;

(S)-4-(((S)-3-fluoro-2-methoxypropyl) (4-(5,6,7,8-tetrahydro-1,8-naphthyridin-2-yl) butyl)amino)-2-((7-methylthieno[3,2-d]pyrimidin-4-yl) amino) butanoic acid; and

(S)-4-(((R)-2-methoxypropyl) (4-(5,6,7,8-tetrahydro-1,8-naphthyridin-2-yl) butyl)amino)-2-((7-methylthieno[3,2-d]pyrimidin-4-yl) amino) butanoic acid.

[0016c] In a further aspect of the present disclosure, there is provided a pharmaceutical composition comprising a compound disclosed herein, or a salt thereof, and a pharmaceutically acceptable carrier or excipient.

[0016d] In another aspect of the present disclosure, there is provided a compound disclosed herein, or a salt thereof, or a pharmaceutical composition disclosed herein, for use as a medicament.

[0016e] In a further aspect of the present disclosure, there is provided a use of a compound disclosed herein or a pharmaceutically acceptable salt thereof, or a pharmaceutical composition disclosed herein, in the manufacture of a medicament for treating a fibrotic disease.

[0016f] In another aspect of the present disclosure, there is provided a kit comprising a compound disclosed herein, or a pharmaceutically acceptable salt thereof.

[0016g] In a further aspect of the present disclosure, there is provided a use of a compound disclosed herein or a pharmaceutically acceptable salt thereof, or a pharmaceutical composition disclosed herein, in the manufacture of a medicament for inhibiting αvβ6 integrin in an individual.

[0016h] In anotheraspect of the present disclosure, there is provided a compound disclosed herein or a pharmaceutically acceptable salt thereof, or a pharmaceutical composition disclosed herein, for use in the treatment of a fibrotic disease.

[0016i] In a further aspect of the present disclosure, there is provided a use of a compound disclosed herein, or a salt thereof, in the manufacture of a medicament for modulating the activity of at least one integrin in a subject, the at least one integrin including at least one of $\alpha_V\beta_1$ integrin and $\alpha_V\beta_6$ integrin.

[0017] Further provided is a pharmaceutical composition comprising a compound of formula (A), or any variation thereof detailed herein, or a salt thereof (*e.g.*, a pharmaceutically acceptable salt thereof), and a pharmaceutically acceptable carrier or excipient.

[0018] In another example, provided is a method of treating a fibrotic disease in an individual (such as a human) in need thereof comprising administering to the individual a therapeutically effective amount of a compound of formula (A), or any variation thereof detailed herein, or a

pharmaceutically acceptable salt thereof. In some examples, the fibrotic disease is pulmonary fibrosis (such as IPF), liver fibrosis, skin fibrosis, scleroderma, cardiac fibrosis, renal fibrosis, gastrointestinal fibrosis, primary sclerosing cholangitis, or biliary fibrosis (such as PBC).

[0019] In another example, provided is a method of delaying the onset and/or development of a fibrotic disease in an individual (such as a human) who is at risk for developing a fibrotic disease comprising administering to the individual a therapeutically effective amount of a compound of formula (A), or any variation thereof detailed herein, or a pharmaceutically acceptable salt thereof. In some examples, the fibrotic disease is pulmonary fibrosis (such as IPF), liver fibrosis, skin fibrosis, scleroderma, cardiac fibrosis, renal fibrosis, gastrointestinal fibrosis, primary sclerosing cholangitis, or PBC. In some examples, the individual at risk of developing a fibrotic disease has or is suspected of having NAFLD, NASH, CKD, scleroderma, Crohn's Disease, NSIP, PSC, PBC, or is an individual who has had or is suspected of having had a myocardial infarction.

CLAIMS

1. A compound of formula (A)

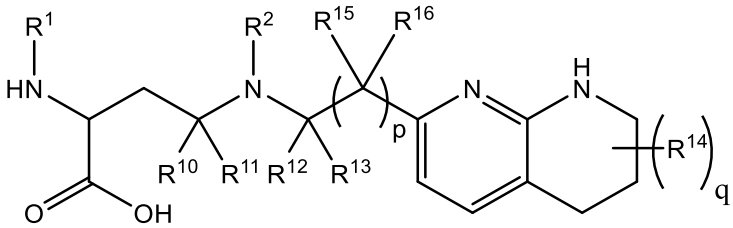

(A)

or a salt thereof, wherein:

R^1 is C_6-C_{14} aryl or 5- to 10-membered heteroaryl wherein the C_6-C_{14} aryl and 5- to 10-membered heteroaryl are optionally substituted by R^{1a};

R^2 is hydrogen; deuterium; C_1-C_6 alkyl optionally substituted by R^{2a}; -OH; -O-C_1-C_6 alkyl optionally substituted by R^{2a}; C_3-C_6 cycloalkyl optionally substituted by R^{2b}; -O-C_3-C_6 cycloalkyl optionally substituted by R^{2b}; 3- to 12-membered heterocyclyl optionally substituted by R^{2c}; or -$S(O)_2R^{2d}$; with the proviso that any carbon atom bonded directly to a nitrogen atom is optionally substituted with an R^{2a} moiety other than halogen;

each R^{1a} is independently C_1-C_6 alkyl, C_2-C_6 alkenyl, C_2-C_6 alkynyl, C_3-C_8 cycloalkyl, C_4-C_8 cycloalkenyl, 3- to 12-membered heterocyclyl, 5- to 10-membered heteroaryl, C_6-C_{14} aryl, deuterium, halogen, -CN, -OR^3, -SR^3, -NR^4R^5, -NO_2, -C=NH(OR^3), -C(O)R^3, -OC(O)R^3, -C(O)OR^3, -C(O)NR^4R^5, -NR^3C(O)R^4, -NR^3C(O)OR^4, -NR^3C(O)NR^4R^5, -S(O)R^3, -$S(O)_2R^3$, -NR^3S(O)R^4, -$NR^3S(O)_2R^4$, -S(O)NR^4R^5, -$S(O)_2NR^4R^5$, or -P(O)(OR^4)(OR^5), wherein each R^{1a} is, where possible, independently optionally substituted by deuterium, halogen, oxo, -OR^6, -NR^6R^7, -C(O)R^6, -CN, -S(O)R^6, -$S(O)_2R^6$, -P(O)(OR^6)(OR^7), C_3-C_8 cycloalkyl, 3- to 12-membered heterocyclyl, 5- to 10-membered heteroaryl, C_6-C_{14} aryl, or C_1-C_6 alkyl optionally substituted by deuterium, oxo, -OH or halogen;

each R^{2a}, R^{2b}, R^{2c}, R^{2e} , and R^{2f} is independently oxo or R^{1a};

R^{2d} is C_1-C_6 alkyl optionally substituted by R^{2e} or C_3-C_5 cycloalkyl optionally substituted by R^{2f};

R^3 is independently hydrogen, deuterium, C_1-C_6 alkyl, C_2-C_6 alkenyl, C_2-C_6 alkynyl, C_3-C_6 cycloalkyl, C_6-C_{14} aryl, 5- to 10-membered heteroaryl or 3- to 12-membered heterocyclyl, wherein the C_1-C_6 alkyl, C_2-C_6 alkenyl, C_2-C_6 alkynyl, C_3-C_6 cycloalkyl, C_6-C_{14} aryl, 5- to 10-membered heteroaryl and 3- to 12-membered heterocyclyl of R^3 are independently optionally

substituted by halogen, deuterium, oxo, -CN, $-OR^8$, $-NR^8R^9$, $-P(O)(OR^8)(OR^9)$, or C_1-C_6 alkyl optionally substituted by deuterium, halogen, -OH or oxo;

R^4 and R^5 are each independently hydrogen, deuterium, C_1-C_6 alkyl, C_2-C_6 alkenyl, C_2-C_6 alkynyl, C_3-C_6 cycloalkyl, C_6-C_{14} aryl, 5- to 6-membered heteroaryl or 3- to 6-membered heterocyclyl, wherein the C_1-C_6 alkyl, C_2-C_6 alkenyl, C_2-C_6 alkynyl, C_3-C_6 cycloalkyl, C_6-C_{14} aryl, 5- to 6-membered heteroaryl and 3- to 6-membered heterocyclyl of R^4 and R^5 are independently optionally substituted by deuterium, halogen, oxo, -CN, $-OR^8$, $-NR^8R^9$ or C_1-C_6 alkyl optionally substituted by deuterium, halogen, -OH or oxo;

or R^4 and R^5 are taken together with the atom to which they attached to form a 3- to 6-membered heterocyclyl optionally substituted by deuterium, halogen, oxo, $-OR^8$, $-NR^8R^9$ or C_1-C_6 alkyl optionally substituted by deuterium, halogen, oxo or -OH;

R^6 and R^7 are each independently hydrogen, deuterium, C_1-C_6 alkyl optionally substituted by deuterium, halogen, or oxo, C_2-C_6 alkenyl optionally substituted by deuterium, halogen, or oxo, or C_2-C_6 alkynyl optionally substituted by deuterium, halogen, or oxo;

or R^6 and R^7 are taken together with the atom to which they attached to form a 3- to 6-membered heterocyclyl optionally substituted by deuterium, halogen, oxo or C_1-C_6 alkyl optionally substituted by deuterium, halogen, or oxo;

R^8 and R^9 are each independently hydrogen, deuterium, C_1-C_6 alkyl optionally substituted by deuterium, halogen, or oxo, C_2-C_6 alkenyl optionally substituted by deuterium, halogen or oxo, or C_2-C_6 alkynyl optionally substituted by deuterium, halogen, or oxo;

or R^8 and R^9 are taken together with the atom to which they attached to form a 3-6 membered heterocyclyl optionally substituted by deuterium, halogen, oxo or C_1-C_6 alkyl optionally substituted by deuterium, oxo, or halogen;

each R^{10}, R^{11}, R^{12} and R^{13} are independently hydrogen or deuterium;

R^{14} is deuterium;

q is 0, 1, 2, 3, 4, 5, 6, 7, or 8;

each R^{15} is independently selected from hydrogen, deuterium, or halogen;

each R^{16} is independently selected from hydrogen, deuterium, or halogen; and

p is 3.

2. The compound of claim 1, wherein:

R^2 is C_1-C_6 alkyl optionally substituted by R^{2a}; C_3-C_6 cycloalkyl optionally substituted by R^{2b}; 3- to 12-membered heterocyclyl optionally substituted by R^{2c}; or $-S(O)_2R^{2d}$;

R^3 is independently hydrogen, deuterium, C_1-C_6 alkyl, C_2-C_6 alkenyl, C_2-C_6 alkynyl, C_3-C_6 cycloalkyl, C_6-C_{14} aryl, 5- to 6-membered heteroaryl or 3- to 6-membered heterocyclyl, wherein the C_1-C_6 alkyl, C_2-C_6 alkenyl, C_2-C_6 alkynyl, C_3-C_6 cycloalkyl, C_6-C_{14} aryl, 5- to 6-membered heteroaryl and 3- to 6-membered heterocyclyl of R^3 are independently optionally substituted by halogen, deuterium, oxo, -CN, $-OR^8$, $-NR^8R^9$, $-P(O)(OR^8)(OR^9)$, or C_1-C_6 alkyl optionally substituted by deuterium, halogen, -OH or oxo;

each R^{15} is hydrogen; and

each R^{16} is hydrogen;

and is represented by Formula (I):

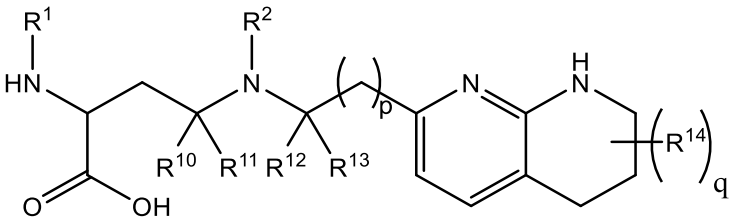

(I).

3. The compound of claim 1 or claim 2, or a salt thereof, wherein at least one of R^{1a}, R^{2a}, R^{2b}, R^{2c}, R^{2e}, R^{2f}, R^3, R^4, R^5, R^6, R^7, R^8, R^9, R^{10}, R^{11}, R^{12}, or R^{13} is deuterium.

4. The compound of claim 1 or claim 2, or a salt thereof, wherein R^{10}, R^{11}, R^{12}, and R^{13} are hydrogen; p is 3; q is 0; and is represented by the compound of formula (II):

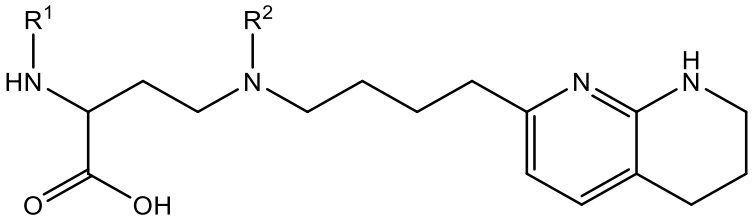

(II).

5. The compound of any one of claims 1-4, or a salt thereof, wherein R^1 is 5- to 10-membered heteroaryl optionally substituted by R^{1a}.

6. The compound of any one of claims 1-4, or a salt thereof, wherein R^1 is:

pyrimidinyl, quinazolinyl, pyrazolopyrimidinyl, pyrazinyl, quinolinyl, pyridopyrimidinyl, thienopyrimidinyl, pyridinyl, pyrrolopyrimidinyl, quinoxalinyl, indazolyl, benzothiazolyl, naphthalenyl, purinyl, or isoquinolinyl; and

optionally substituted by deuterium, hydroxy, C_1-C_6 alkyl, C_1-C_6 haloalkyl, C_1-C_6 perhaloalkyl, C_1-C_6 alkoxyl, C_3-C_8 cycloalkyl, C_3-C_8 halocycloalkyl, C_3-C_8 cycloalkoxyl, 5- to 10-membered heteroaryl, C_6-C_{14} aryl, cyano, amino, alkylamino, or dialkylamino.

7. The compound of any one of claims 1-4, or a salt thereof, wherein R^1 is:

pyrimidin-2-yl, pyrimidin-4-yl, quinazolin-4-yl, 1H-pyrazolo[3,4-d]pyrimidine-4-yl, 1H-pyrazolo[4,3-d]pyrimidine-7-yl, pyrazin-2-yl, quinoline-4-yl, pyrido[2,3-d]pyrimidin-4-yl, pyrido[3,2-d]pyrimidin-4-yl, pyrido[3,4-d]pyrimidin-4-yl, thieno[2,3-d]pyrimidin-4-yl, thieno[3,2-d]pyrimidin-4-yl, thienopyrimidin-4-yl, pyridin-2-yl, pyridin-3-yl, 7H-pyrrolo[2,3-d]pyrimidin-4-yl, quinoxalin-2-yl, 1H-indazol-3-yl, benzo[d]thiazol-2-yl, naphthalen-1-yl, 9H-purin-6-yl, or isoquinolin-1-yl; and

optionally substituted by: one or more deuterium; methyl; cyclopropyl; fluoro; chloro; bromo; difluoromethyl; trifluoromethyl; methyl and fluoro; methyl and trifluoromethyl; methoxy; cyano; dimethylamino; phenyl; pyridin-3-yl; or pyridin-4-yl.

8. The compound of any one of claims 1-4, or a salt thereof, wherein R^1 is quinazolin-4-yl optionally substituted by R^{1a}.

9. The compound of any one of claims 1-4, or a salt thereof, wherein R^1 is quinazolin-4-yl optionally substituted by halogen, C_1-C_6 alkyl optionally substituted by halogen, or C_1-C_6 alkoxy.

10. The compound of any one of claims 1-4, or a salt thereof, wherein R^1 is quinazolin-4-yl optionally substituted by fluoro, chloro, methyl, trifluoromethyl or methoxy.

11. The compound of any one of claims 1 or 3-10, or a salt thereof, wherein R^2 is:

hydrogen;

deuterium;

hydroxy; or

C_1-C_6 alkyl or C_1-C_6 alkoxyl optionally substituted with: deuterium, halogen, C_1-C_6 alkyl, C_1-C_6 haloalkyl, C_1-C_6 hydroxyalkyl, C_1-C_6 alkoxyl, C_3-C_8 cycloalkyl, C_3-C_8 halocycloalkyl, C_3-C_8 cycloalkoxyl, C_6-C_{14} aryl, C_6-C_{14} aryloxy, 5- to 10-membered heteroaryl, 5- to 10-membered heteroaryloxy, 3- to 12-membered heterocyclyl optionally substituted with oxo, -C(O)NR^4R^5, -NR^3C(O)R^4, or -S(O)$_2R^3$.

12. The compound of any one of claims 1 or 3-10, or a salt thereof, wherein R^2 is: methyl, methoxy, ethyl, ethoxy, propyl, cyclopropyl, or cyclobutyl;

each of which is optionally substituted with one or more of: hydroxy, methoxy, ethoxy, acetamide, fluoro, fluoroalkyl, phenoxy, dimethylamide, methylsulfonyl, cyclopropoxyl, pyridin-2-yloxy, optionally methylated or fluorinated pyridine-3-yloxy, N-morpholinyl, N-pyrrolidin-2-onyl, dimethylpyrazol-1-yl, dioxiran-2-yl, morpholin-2-yl, oxetan-3-yl, phenyl, tetrahydrofuran-2-yl, thiazol-2-yl; that is

each of which is substituted with 0, 1, 2, or 3 of deuterium, hydroxy, methyl, fluoro, cyano, or oxo.

13. The compound of any one of claims 1-10, or a salt thereof, wherein R^2 is C_1-C_6 alkyl optionally substituted by R^{2a}.

14. The compound of any one of claims 1-10, or a salt thereof, wherein R^2 is C_1-C_6 alkyl optionally substituted by -OR^3.

15. The compound of any one of claims 1-10, or a salt thereof, wherein R^2 is C_1-C_6 alkyl optionally substituted by -OR^3, and R^3 is: hydrogen; C_1-C_6 alkyl optionally substituted by halogen; C_3-C_6 cycloalkyl optionally substituted by halogen; C_6-C_{14} aryl optionally substituted by halogen; or 5- to 6-membered heteroaryl optionally substituted by halogen or C_1-C_6 alkyl.

16. The compound of any one of claims 1-10, or a salt thereof, wherein R^2 is C_1-C_6 alkyl optionally substituted by -OR^3, and R^3 is: hydrogen; methyl; ethyl; difluoromethyl; -CH_2CHF_2; -CH_2CF_3; cyclopropyl substituted by fluoro; phenyl optionally substituted by fluoro; or pyridinyl optionally substituted by fluoro or methyl.

17. The compound of any one of claims 1 to 10, or a salt thereof, wherein R^2 is $-CH_2CH_2OCH_3$.

18. The compound of any one of claims 1 to 10, or a salt thereof, wherein R^2 is C_1-C_6 alkyl substituted by both halogen and OR^3, wherein R^3 is C_1-C_6 alkyl; or wherein R^2 is C_3-C_6 cycloalkyl optionally substituted by R^{2b}.

19. The compound of any one of claims 1-4, or a salt thereof, wherein R^1 is 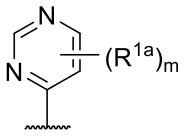 , 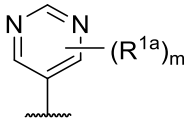 or 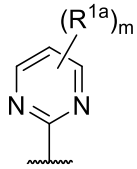 , wherein m is 0, 1, 2, or 3 and each R^{1a} is, where applicable, independently deuterium, halogen, alkyl, haloalkyl, alkoxy, hydroxy, -CN, or heteroaryl, wherein the alkyl, haloalkyl, alkoxy, hydroxy, and heteroaryl of R^{1a} are independently optionally substituted by deuterium.

20. The compound of any one of claims 1-4, or a salt thereof, wherein R^1 is 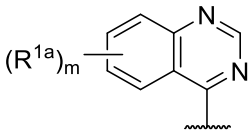 , wherein m is 0, 1, 2, 3, 4, or 5 and each R^{1a} is, where applicable, independently deuterium, halogen, alkyl, haloalkyl, alkoxy, hydroxy, -CN, or heteroaryl, wherein the alkyl, haloalkyl, alkoxy, hydroxy, and heteroaryl of R^{1a} are independently optionally substituted by deuterium.

21. The compound of any one of claims 1-4, or a salt thereof, wherein R^1 is 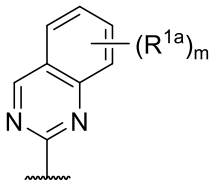 , 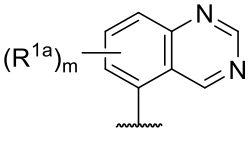 , 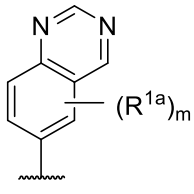 , 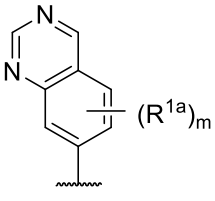 , or 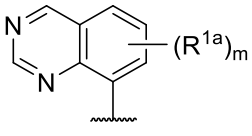 wherein m is 0, 1, 2, 3, 4, or 5;

or R^1 is 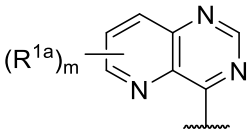 , 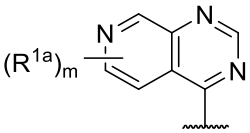 , or 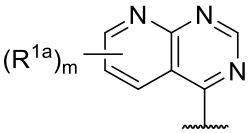 wherein m is 0, 1, 2, 3, or 4;

or R^1 is 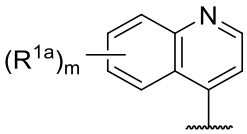 or 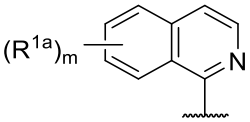 , wherein m is 0, 1, 2, 3, 4, 5, or 6; and each R^{1a} is, where applicable, independently deuterium, halogen, alkyl, haloalkyl, alkoxy, hydroxy, -CN, or heteroaryl, wherein the alkyl, haloalkyl, alkoxy, hydroxy, and heteroaryl of R^{1a} are independently optionally substituted by deuterium.

22. The compound of any one of claims 1-4, or a salt thereof, wherein R^1 is

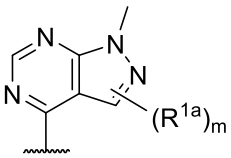 , wherein m is 0, 1, or 2 and each R^{1a} is, where applicable, independently deuterium, halogen, alkyl, haloalkyl, alkoxy, hydroxy, -CN, or heteroaryl, wherein the alkyl, haloalkyl, alkoxy, hydroxy, and heteroaryl of R^{1a} are independently optionally substituted by deuterium.

23. The compound of any one of claims 1-4, or a salt thereof, wherein R^1 is selected from the group consisting of 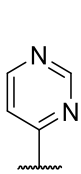 , 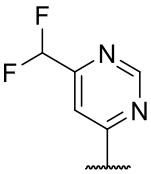 , 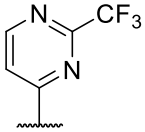 , 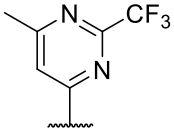 , 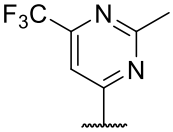 ,

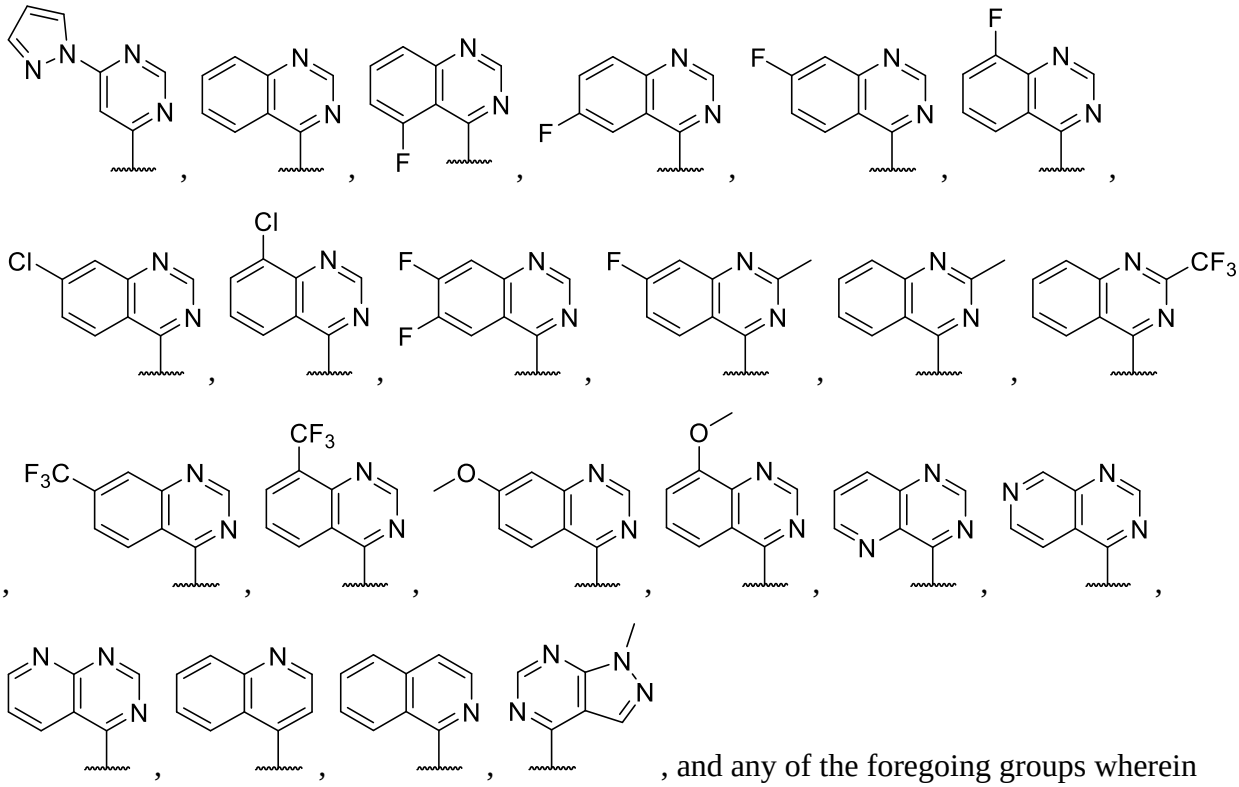

, and any of the foregoing groups wherein any one or more hydrogen atom(s) are replaced with deuterium atom(s).

24. The compound of any one of claims 1-10 or 19-23, or a salt thereof, wherein R^2 is 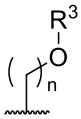 , wherein n is 1, 2, 3, 4, 5, or 6, and R^3 is C_1-C_2 alkyl optionally substituted by fluoro; phenyl optionally substituted by fluoro; pyridinyl optionally substituted by fluoro or methyl; or cyclopropyl optionally substituted by fluoro.

25. The compound of any one of claims 1-10 or 19-23, or a salt thereof, wherein R^2 is selected from the group consisting of

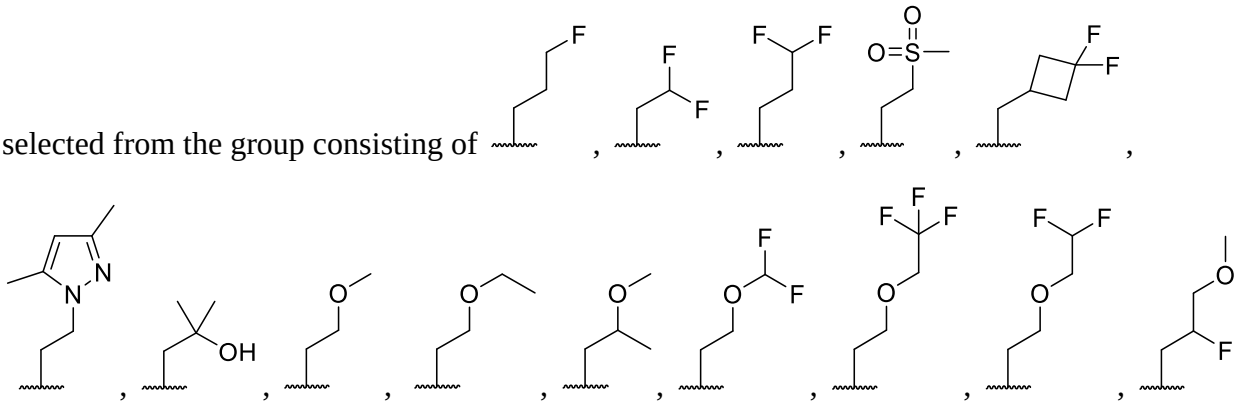

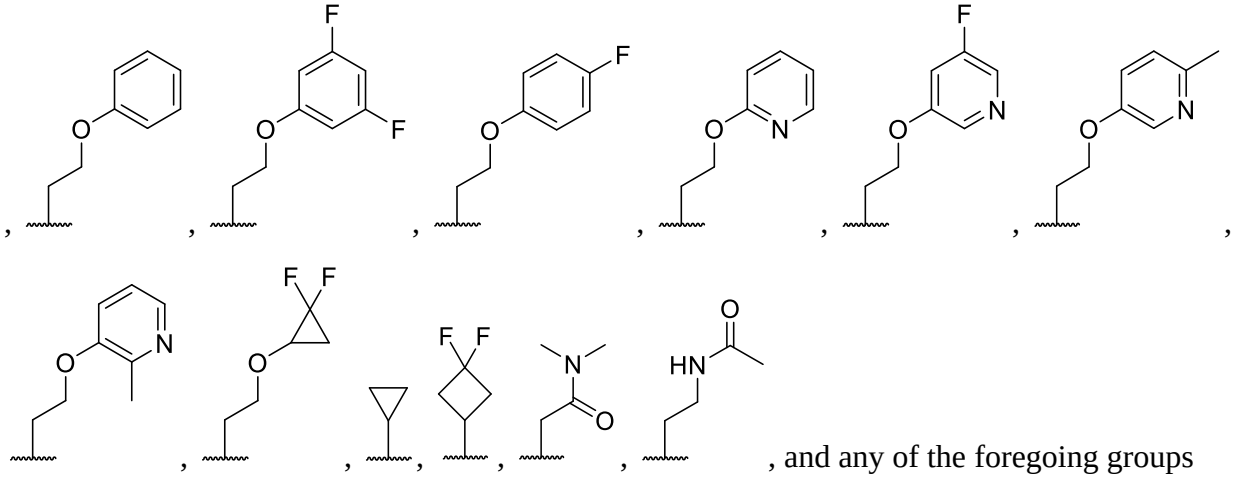
, and any of the foregoing groups wherein any one or more hydrogen atom(s) are replaced with deuterium atom(s).

26. The compound of any one of claims 1-10 or 19-23, or a salt thereof, wherein R^2 is selected from the group consisting of

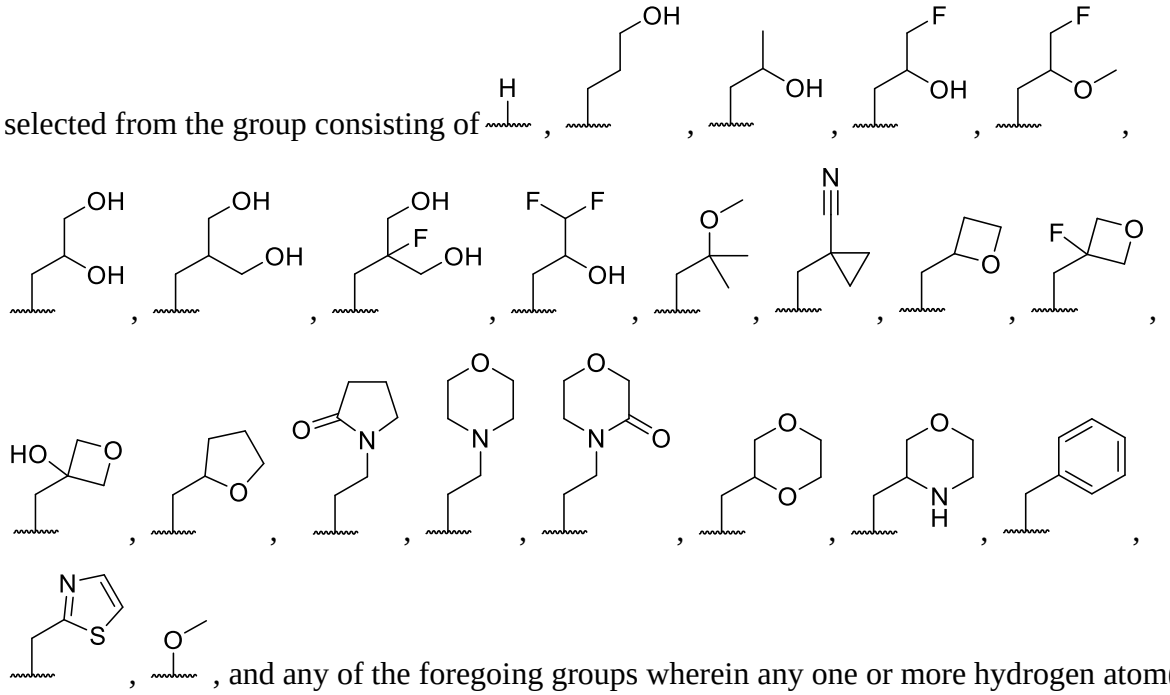
, and any of the foregoing groups wherein any one or more hydrogen atom(s) are replaced with deuterium atom(s).

27. The compound of any one of claims 1 to 11, or a salt thereof, wherein R^2 is C_3-C_5 alkyl substituted by both fluorine and $-OCH_3$.

28 The compound of any one of claims 1-10 or 19-23, or a salt thereof, wherein R^2 is C_1-C_6 alkyl optionally substituted by $-OR^3$, and R^3 is phenyl optionally substituted by fluorine;

or wherein R^2 is C_1-C_6 alkyl optionally substituted by -OR^3, and R^3 is pyridinyl optionally substituted by fluorine or methyl; or

wherein R^2 is C_1-C_6 alkyl substituted by R^{2a} wherein R^{2a} is halogen; or

wherein R^2 is C_1-C_6 alkyl substituted by R^{2a} wherein R^{2a} is deuterium; or

wherein R^2 is C_1-C_6 alkyl substituted by R^{2a} wherein R^{2a} is 3- to 12-membered heterocyclyl optionally substituted by oxo; or

wherein R^2 is C_1-C_6 alkyl substituted by R^{2a} wherein R^{2a} is 4- to 5-membered heterocyclyl optionally substituted by oxo; or

wherein R^2 is C_1-C_6 alkyl substituted by R^{2a} wherein R^{2a} is C_6-C_{14} aryl optionally substituted by halogen or –OR^6; or

wherein R^2 is C_1-C_6 alkyl substituted by R^{2a} wherein R^{2a} is phenyl optionally substituted by halogen or –OR^6; or

wherein R^2 is C_1-C_6 alkyl substituted by R^{2a} wherein R^{2a} is 5- to 10-membered heteroaryl optionally substituted by C_1-C_6 alkyl; or

wherein R^2 is C_1-C_6 alkyl substituted by R^{2a} wherein R^{2a} is pyrazolyl optionally substituted by methyl; or

wherein R^2 is C_1-C_6 alkyl substituted by R^{2a} wherein R^{2a} is C_3-C_8 cycloalkyl optionally substituted by -CN, halogen, or –OR^6; or

wherein R^2 is C_1-C_6 alkyl substituted by R^{2a} wherein R^{2a} is -$S(O)_2R^3$.

29. The compound of any one of claims 1-4, or a salt thereof,
wherein R^1 is pyridyl optionally substituted by R^{1a}; or
wherein R^1 is indazolyl optionally substituted by R^{1a}; or
wherein R^1 is 1*H*-pyrrolopyridyl optionally substituted by R^{1a}; or
wherein R^1 is quinolinyl optionally substituted by R^{1a}; or
wherein R^1 is phenyl optionally substituted by R^{1a}; or
wherein R^1 is indanyl optionally substituted by R^{1a}.

30. A compound, or a salt thereof, selected from the group consisting of

(S)-4-(cyclopropyl(4-(5,6,7,8-tetrahydro-1,8-naphthyridin-2-yl) butyl)amino)-2-((6-(difluoromethyl)pyrimidin-4-yl) amino) butanoic acid;

(S)-4-(cyclopropyl(4-(5,6,7,8-tetrahydro-1,8-naphthyridin-2-yl) butyl)amino)-2-(pyrimidin-4-ylamino) butanoic acid;

(S)-4-(cyclopropyl(4-(5,6,7,8-tetrahydro-1,8-naphthyridin-2-yl) butyl)amino)-2-((1-methyl-1H-pyrazolo[3,4-d]pyrimidin-4-yl) amino) butanoic acid;

(S)-4-((2-hydroxy-2-methylpropyl) (4-(5,6,7,8-tetrahydro-1,8-naphthyridin-2-yl) butyl)amino)-2-(pyrimidin-4-ylamino) butanoic acid;

(S)-4-((2-methoxyethyl) (4-(5,6,7,8-tetrahydro-1,8-naphthyridin-2-yl) butyl)amino)-2-(quinazolin-4-ylamino) butanoic acid;

(S)-4-(cyclopropyl(4-(5,6,7,8-tetrahydro-1,8-naphthyridin-2-yl) butyl)amino)-2-(quinazolin-4-ylamino) butanoic acid;

(S)-2-((7-fluoroquinazolin-4-yl) amino)-4-((2-methoxyethyl) (4-(5,6,7,8-tetrahydro-1,8-naphthyridin-2-yl) butyl)amino) butanoic acid;

(S)-4-((2,2-difluoroethyl) (4-(5,6,7,8-tetrahydro-1,8-naphthyridin-2-yl) butyl)amino)-2-(quinazolin-4-ylamino) butanoic acid;

(S)-4-((3,3-difluorocyclobutyl) (4-(5,6,7,8-tetrahydro-1,8-naphthyridin-2-yl) butyl)amino)-2-(quinazolin-4-ylamino) butanoic acid;

(S)-4-((2-methoxyethyl) (4-(5,6,7,8-tetrahydro-1,8-naphthyridin-2-yl) butyl)amino)-2-((2-methylquinazolin-4-yl) amino) butanoic acid;

(S)-4-((2-methoxyethyl) (4-(5,6,7,8-tetrahydro-1,8-naphthyridin-2-yl) butyl)amino)-2-(pyrido[2,3-d]pyrimidin-4-ylamino) butanoic acid;

(S)-2-((7-fluoro-2-methylquinazolin-4-yl) amino)-4-((2-methoxyethyl) (4-(5,6,7,8-tetrahydro-1,8-naphthyridin-2-yl) butyl)amino) butanoic acid;

(S)-4-((2-methoxyethyl) (4-(5,6,7,8-tetrahydro-1,8-naphthyridin-2-yl) butyl)amino)-2-((7-(trifluoromethyl)quinazolin-4-yl) amino) butanoic acid;

(S)-4-((2-methoxyethyl) (4-(5,6,7,8-tetrahydro-1,8-naphthyridin-2-yl) butyl)amino)-2-((2-(trifluoromethyl)quinazolin-4-yl) amino) butanoic acid;

(S)-4-((2-methoxyethyl) (4-(5,6,7,8-tetrahydro-1,8-naphthyridin-2-yl) butyl)amino)-2-((8-(trifluoromethyl)quinazolin-4-yl) amino) butanoic acid;

(S)-4-((2-methoxyethyl) (4-(5,6,7,8-tetrahydro-1,8-naphthyridin-2-yl) butyl)amino)-2-(pyrido[3,2-d]pyrimidin-4-ylamino) butanoic acid;

(S)-4-((2-methoxyethyl) (4-(5,6,7,8-tetrahydro-1,8-naphthyridin-2-yl) butyl)amino)-2-(pyrido[3,4-d]pyrimidin-4-ylamino) butanoic acid;

(S)-2-((5-fluoroquinazolin-4-yl) amino)-4-((2-methoxyethyl) (4-(5,6,7,8-tetrahydro-1,8-naphthyridin-2-yl) butyl)amino) butanoic acid;

(S)-2-((6-fluoroquinazolin-4-yl) amino)-4-((2-methoxyethyl) (4-(5,6,7,8-tetrahydro-1,8-naphthyridin-2-yl) butyl)amino) butanoic acid;

(S)-2-((8-fluoroquinazolin-4-yl) amino)-4-((2-methoxyethyl) (4-(5,6,7,8-tetrahydro-1,8-naphthyridin-2-yl) butyl)amino) butanoic acid;

(S)-2-((6,7-difluoroquinazolin-4-yl) amino)-4-((2-methoxyethyl) (4-(5,6,7,8-tetrahydro-1,8-naphthyridin-2-yl) butyl)amino) butanoic acid;

(S)-4-((2-methoxyethyl) (4-(5,6,7,8-tetrahydro-1,8-naphthyridin-2-yl) butyl)amino)-2-((2-methyl-6-(trifluoromethyl)pyrimidin-4-yl) amino) butanoic acid;

(S)-2-((6-(difluoromethyl)pyrimidin-4-yl) amino)-4-((2-methoxyethyl) (4-(5,6,7,8-tetrahydro-1,8-naphthyridin-2-yl) butyl)amino) butanoic acid;

(S)-4-((2-methoxyethyl) (4-(5,6,7,8-tetrahydro-1,8-naphthyridin-2-yl) butyl)amino)-2-((2-(trifluoromethyl)pyrimidin-4-yl) amino) butanoic acid;

(S)-4-(((S)-2-methoxypropyl) (4-(5,6,7,8-tetrahydro-1,8-naphthyridin-2-yl) butyl)amino)-2-(quinazolin-4-ylamino) butanoic acid;

(S)-4-((2-methoxyethyl) (4-(5,6,7,8-tetrahydro-1,8-naphthyridin-2-yl) butyl)amino)-2-((6-methyl-2-(trifluoromethyl)pyrimidin-4-yl) amino) butanoic acid;

(S)-4-((2-(methylsulfonyl)ethyl) (4-(5,6,7,8-tetrahydro-1,8-naphthyridin-2-yl) butyl)amino)-2-(quinazolin-4-ylamino) butanoic acid;

(S)-4-((2-phenoxyethyl) (4-(5,6,7,8-tetrahydro-1,8-naphthyridin-2-yl) butyl)amino)-2-(quinazolin-4-ylamino) butanoic acid;

(S)-4-((3,3-difluoropropyl) (4-(5,6,7,8-tetrahydro-1,8-naphthyridin-2-yl) butyl)amino)-2-(quinazolin-4-ylamino) butanoic acid;

(S)-4-((3-fluoropropyl) (4-(5,6,7,8-tetrahydro-1,8-naphthyridin-2-yl) butyl)amino)-2-(quinazolin-4-ylamino) butanoic acid;

(S)-4-(((S)-2-fluoro-3-methoxypropyl) (4-(5,6,7,8-tetrahydro-1,8-naphthyridin-2-yl) butyl)amino)-2-(quinazolin-4-ylamino) butanoic acid;

(S)-2-((7-fluoro-2-methylquinazolin-4-yl) amino)-4-(((S)-2-fluoro-3-methoxypropyl) (4-(5,6,7,8-tetrahydro-1,8-naphthyridin-2-yl) butyl)amino) butanoic acid;

(S)-4-(((3,3-difluorocyclobutyl)methyl) (4-(5,6,7,8-tetrahydro-1,8-naphthyridin-2-yl) butyl)amino)-2-((7-fluoro-2-methylquinazolin-4-yl) amino) butanoic acid;

(S)-2-(isoquinolin-1-ylamino)-4-((2-methoxyethyl) (4-(5,6,7,8-tetrahydro-1,8-naphthyridin-2-yl) butyl)amino) butanoic acid;.

(S)-4-((2-(difluoromethoxy)ethyl) (4-(5,6,7,8-tetrahydro-1,8-naphthyridin-2-yl) butyl)amino)-2-(quinazolin-4-ylamino) butanoic acid;

(S)-4-((2-methoxyethyl) (4-(5,6,7,8-tetrahydro-1,8-naphthyridin-2-yl) butyl)amino)-2-(quinolin-4-ylamino) butanoic acid;

(S)-2-((7-chloroquinazolin-4-yl) amino)-4-((2-methoxyethyl) (4-(5,6,7,8-tetrahydro-1,8-naphthyridin-2-yl) butyl)amino) butanoic acid;

(S)-2-((8-chloroquinazolin-4-yl) amino)-4-((2-methoxyethyl) (4-(5,6,7,8-tetrahydro-1,8-naphthyridin-2-yl) butyl)amino) butanoic acid;

(S)-2-(quinazolin-4-ylamino)-4-((4-(5,6,7,8-tetrahydro-1,8-naphthyridin-2-yl) butyl) (2-(2,2,2-trifluoroethoxy)ethyl)amino) butanoic acid;

(S)-2-((7-fluoro-2-methylquinazolin-4-yl) amino)-4-((2-(4-fluorophenoxy)ethyl) (4-(5,6,7,8-tetrahydro-1,8-naphthyridin-2-yl) butyl)amino) butanoic acid;

(S)-4-((3-fluoropropyl) (4-(5,6,7,8-tetrahydro-1,8-naphthyridin-2-yl) butyl)amino)-2-((7-methoxyquinazolin-4-yl) amino) butanoic acid;

(2S)-4-((2-(2,2-difluorocyclopropoxy)ethyl) (4-(5,6,7,8-tetrahydro-1,8-naphthyridin-2-yl) butyl)amino)-2-((7-fluoro-2-methylquinazolin-4-yl) amino) butanoic acid;

(S)-4-((3-fluoropropyl) (4-(5,6,7,8-tetrahydro-1,8-naphthyridin-2-yl) butyl)amino)-2-((8-methoxyquinazolin-4-yl) amino) butanoic acid;

(S)-2-((6-(1H-pyrazol-1-yl) pyrimidin-4-yl) amino)-4-((2-methoxyethyl) (4-(5,6,7,8-tetrahydro-1,8-naphthyridin-2-yl) butyl)amino) butanoic acid;

(S)-4-((2-(3,5-dimethyl-1H-pyrazol-1-yl) ethyl) (4-(5,6,7,8-tetrahydro-1,8-naphthyridin-2-yl) butyl)amino)-2-(quinazolin-4-ylamino) butanoic acid;

(S)-4-(((S)-2-fluoro-3-methoxypropyl) (4-(5,6,7,8-tetrahydro-1,8-naphthyridin-2-yl) butyl)amino)-2-((2-methylquinazolin-4-yl) amino) butanoic acid;

(S)-4-((2-(3,5-difluorophenoxy)ethyl) (4-(5,6,7,8-tetrahydro-1,8-naphthyridin-2-yl) butyl)amino)-2-(quinazolin-4-ylamino) butanoic acid;

(S)-2-((8-chloroquinazolin-4-yl) amino)-4-((2-(pyridin-2-yloxy)ethyl) (4-(5,6,7,8-tetrahydro-1,8-naphthyridin-2-yl) butyl)amino) butanoic acid;

(S)-4-((2-(pyridin-2-yloxy)ethyl) (4-(5,6,7,8-tetrahydro-1,8-naphthyridin-2-yl) butyl)amino)-2-(quinazolin-4-ylamino) butanoic acid;

(S)-4-((2-(2,2-difluoroethoxy)ethyl) (4-(5,6,7,8-tetrahydro-1,8-naphthyridin-2-yl) butyl)amino)-2-(quinazolin-4-ylamino) butanoic acid;

(S)-2-(pyrido[3,2-d]pyrimidin-4-ylamino)-4-((4-(5,6,7,8-tetrahydro-1,8-naphthyridin-2-yl) butyl) (2-(2,2,2-trifluoroethoxy)ethyl)amino) butanoic acid;

(S)-4-((2-((2-methylpyridin-3-yl) oxy)ethyl) (4-(5,6,7,8-tetrahydro-1,8-naphthyridin-2-yl) butyl)amino)-2-(quinazolin-4-ylamino) butanoic acid;

(S)-2-((7-fluoro-2-methylquinazolin-4-yl) amino)-4-((2-((2-methylpyridin-3-yl) oxy)ethyl) (4-(5,6,7,8-tetrahydro-1,8-naphthyridin-2-yl) butyl)amino) butanoic acid;

(S)-4-((2-((2-methylpyridin-3-yl) oxy)ethyl) (4-(5,6,7,8-tetrahydro-1,8-naphthyridin-2-yl) butyl)amino)-2-(pyrido[3,2-d]pyrimidin-4-ylamino) butanoic acid;

(S)-4-((2-ethoxyethyl) (4-(5,6,7,8-tetrahydro-1,8-naphthyridin-2-yl) butyl)amino)-2-(quinazolin-4-ylamino) butanoic acid;

(S)-2-((7-fluoro-2-methylquinazolin-4-yl) amino)-4-((2-((6-methylpyridin-3-yl) oxy)ethyl) (4-(5,6,7,8-tetrahydro-1,8-naphthyridin-2-yl) butyl)amino) butanoic acid;

(S)-4-((2-((6-methylpyridin-3-yl) oxy)ethyl) (4-(5,6,7,8-tetrahydro-1,8-naphthyridin-2-yl) butyl)amino)-2-(pyrido[3,2-d]pyrimidin-4-ylamino) butanoic acid;

(S)-4-((2-((5-fluoropyridin-3-yl) oxy)ethyl) (4-(5,6,7,8-tetrahydro-1,8-naphthyridin-2-yl) butyl)amino)-2-(quinazolin-4-ylamino) butanoic acid;

(S)-4-((2-((6-methylpyridin-3-yl) oxy)ethyl) (4-(5,6,7,8-tetrahydro-1,8-naphthyridin-2-yl) butyl)amino)-2-(quinazolin-4-ylamino) butanoic acid;

(S)-4-((2-((5-fluoropyridin-3-yl) oxy)ethyl) (4-(5,6,7,8-tetrahydro-1,8-naphthyridin-2-yl) butyl)amino)-2-(pyrido[3,2-d]pyrimidin-4-ylamino) butanoic acid;

(S)-2-((7-fluoro-2-methylquinazolin-4-yl) amino)-4-((2-((5-fluoropyridin-3-yl) oxy)ethyl) (4-(5,6,7,8-tetrahydro-1,8-naphthyridin-2-yl) butyl)amino) butanoic acid;

(S)-4-(((R)-2-methoxypropyl) (4-(5,6,7,8-tetrahydro-1,8-naphthyridin-2-yl) butyl)amino)-2-(quinazolin-4-ylamino) butanoic acid;

(S)-4-((2-acetamidoethyl) (4-(5,6,7,8-tetrahydro-1,8-naphthyridin-2-yl) butyl)amino)-2-(quinazolin-4-ylamino) butanoic acid;.

(S)-4-((2-(dimethylamino)-2-oxoethyl) (4-(5,6,7,8-tetrahydro-1,8-naphthyridin-2-yl) butyl)amino)-2-(quinazolin-4-ylamino) butanoic acid;

(S)-2-((7-fluoro-2-methylquinazolin-4-yl) amino)-4-(((R)-2-methoxypropyl) (4-(5,6,7,8-tetrahydro-1,8-naphthyridin-2-yl) butyl)amino) butanoic acid;

(S)-4-(((R)-2-methoxypropyl) (4-(5,6,7,8-tetrahydro-1,8-naphthyridin-2-yl) butyl)amino)-2-((2-methylquinazolin-4-yl) amino) butanoic acid;

(S)-2-((3-cyanopyrazin-2-yl) amino)-4-((2-methoxyethyl) (4-(5,6,7,8-tetrahydro-1,8-naphthyridin-2-yl) butyl)amino) butanoic acid;

(S)-2-((5-cyanopyrimidin-2-yl) amino)-4-(((R)-2-methoxypropyl) (4-(5,6,7,8-tetrahydro-1,8-naphthyridin-2-yl) butyl)amino) butanoic acid;

(S)-4-(((R)-2-methoxypropyl) (4-(5,6,7,8-tetrahydro-1,8-naphthyridin-2-yl) butyl)amino)-2-((5-(trifluoromethyl)pyrimidin-2-yl) amino) butanoic acid;

(S)-2-((5-bromopyrimidin-2-yl) amino)-4-(((R)-2-methoxypropyl) (4-(5,6,7,8-tetrahydro-1,8-naphthyridin-2-yl) butyl)amino) butanoic acid;

(S)-2-((1H-pyrazolo[3,4-d]pyrimidin-4-yl) amino)-4-(((R)-2-methoxypropyl) (4-(5,6,7,8-tetrahydro-1,8-naphthyridin-2-yl) butyl)amino) butanoic acid;

(S)-4-(((R)-2-methoxypropyl) (4-(5,6,7,8-tetrahydro-1,8-naphthyridin-2-yl) butyl)amino)-2-((2-(trifluoromethyl)pyrimidin-4-yl) amino) butanoic acid;

(S)-4-(((R)-2-methoxypropyl) (4-(5,6,7,8-tetrahydro-1,8-naphthyridin-2-yl) butyl)amino)-2-((2-phenylpyrimidin-4-yl) amino) butanoic acid;

(S)-4-(((R)-2-methoxypropyl) (4-(5,6,7,8-tetrahydro-1,8-naphthyridin-2-yl) butyl)amino)-2-((1-methyl-1H-pyrazolo[3,4-d]pyrimidin-4-yl) amino) butanoic acid;

(S)-4-((2-hydroxyethyl) (4-(5,6,7,8-tetrahydro-1,8-naphthyridin-2-yl) butyl)amino)-2-(quinazolin-4-ylamino) butanoic acid;

(S)-2-((3-cyanopyrazin-2-yl) amino)-4-(((R)-2-methoxypropyl) (4-(5,6,7,8-tetrahydro-1,8-naphthyridin-2-yl) butyl)amino) butanoic acid;

(S)-2-((6-(1H-pyrazol-1-yl) pyrimidin-4-yl) amino)-4-(((R)-2-methoxypropyl) (4-(5,6,7,8-tetrahydro-1,8-naphthyridin-2-yl) butyl)amino) butanoic acid;

(S)-2-((5-fluoropyrimidin-2-yl) amino)-4-(((R)-2-methoxypropyl) (4-(5,6,7,8-tetrahydro-1,8-naphthyridin-2-yl) butyl)amino) butanoic acid;

(S)-2-((1H-pyrazolo[4,3-d]pyrimidin-7-yl) amino)-4-(((R)-2-methoxypropyl) (4-(5,6,7,8-tetrahydro-1,8-naphthyridin-2-yl) butyl)amino) butanoic acid;

(S)-4-(((R)-2-methoxypropyl) (4-(5,6,7,8-tetrahydro-1,8-naphthyridin-2-yl) butyl)amino)-2-((6-phenylpyrimidin-4-yl) amino) butanoic acid;

(S)-4-(((R)-2-methoxypropyl) (4-(5,6,7,8-tetrahydro-1,8-naphthyridin-2-yl) butyl)amino)-2-((5-phenylpyrimidin-4-yl) amino) butanoic acid;

(S)-2-((1-methyl-1H-pyrazolo[3,4-d]pyrimidin-4-yl) amino)-4-((2-phenoxyethyl) (4-(5,6,7,8-tetrahydro-1,8-naphthyridin-2-yl) butyl)amino) butanoic acid;

(S)-2-((5-bromopyrimidin-2-yl) amino)-4-((2-phenoxyethyl) (4-(5,6,7,8-tetrahydro-1,8-naphthyridin-2-yl) butyl)amino) butanoic acid;

(S)-2-((5-cyanopyrimidin-2-yl) amino)-4-(((S)-2-fluoro-3-methoxypropyl) (4-(5,6,7,8-tetrahydro-1,8-naphthyridin-2-yl) butyl)amino) butanoic acid;

(S)-4-(((S)-2-fluoro-3-methoxypropyl) (4-(5,6,7,8-tetrahydro-1,8-naphthyridin-2-yl) butyl)amino)-2-((5-(trifluoromethyl)pyrimidin-2-yl) amino) butanoic acid;

(S)-2-((5-bromopyrimidin-2-yl) amino)-4-(((S)-2-fluoro-3-methoxypropyl) (4-(5,6,7,8-tetrahydro-1,8-naphthyridin-2-yl) butyl)amino) butanoic acid;

(S)-4-(((S)-2-fluoro-3-methoxypropyl) (4-(5,6,7,8-tetrahydro-1,8-naphthyridin-2-yl) butyl)amino)-2-((2-(trifluoromethyl)pyrimidin-4-yl) amino) butanoic acid;

(S)-4-((2,2-difluoroethyl) (4-(5,6,7,8-tetrahydro-1,8-naphthyridin-2-yl) butyl)amino)-2-((1-methyl-1H-pyrazolo[3,4-d]pyrimidin-4-yl) amino) butanoic acid; (S)-4-((2-phenoxyethyl) (4-(5,6,7,8-tetrahydro-1,8-naphthyridin-2-yl) butyl)amino)-2-((5-(trifluoromethyl)pyrimidin-2-yl) amino) butanoic acid;

(S)-2-((1H-pyrazolo[3,4-d]pyrimidin-4-yl) amino)-4-((2-phenoxyethyl) (4-(5,6,7,8-tetrahydro-1,8-naphthyridin-2-yl) butyl)amino) butanoic acid;

(S)-2-((6-(1H-pyrazol-1-yl) pyrimidin-4-yl) amino)-4-((2-phenoxyethyl) (4-(5,6,7,8-tetrahydro-1,8-naphthyridin-2-yl) butyl)amino) butanoic acid;

(S)-4-((2-phenoxyethyl) (4-(5,6,7,8-tetrahydro-1,8-naphthyridin-2-yl) butyl)amino)-2-((2-(trifluoromethyl)pyrimidin-4-yl) amino) butanoic acid;

(S)-4-((2-phenoxyethyl) (4-(5,6,7,8-tetrahydro-1,8-naphthyridin-2-yl) butyl)amino)-2-((6-phenylpyrimidin-4-yl) amino) butanoic acid;

(S)-4-((2-phenoxyethyl) (4-(5,6,7,8-tetrahydro-1,8-naphthyridin-2-yl) butyl)amino)-2-((2-(pyridin-3-yl) quinazolin-4-yl) amino) butanoic acid;

(S)-4-((2,2-difluoroethyl) (4-(5,6,7,8-tetrahydro-1,8-naphthyridin-2-yl) butyl)amino)-2-((5-(trifluoromethyl)pyrimidin-2-yl) amino) butanoic acid;

(S)-2-((5-bromopyrimidin-2-yl) amino)-4-((2,2-difluoroethyl) (4-(5,6,7,8-tetrahydro-1,8-naphthyridin-2-yl) butyl)amino) butanoic acid;

(S)-4-((2,2-difluoroethyl) (4-(5,6,7,8-tetrahydro-1,8-naphthyridin-2-yl) butyl)amino)-2-((2-(trifluoromethyl)pyrimidin-4-yl) amino) butanoic acid;

(S)-2-((6-(1H-pyrazol-1-yl) pyrimidin-4-yl) amino)-4-((2,2-difluoroethyl) (4-(5,6,7,8-tetrahydro-1,8-naphthyridin-2-yl) butyl)amino) butanoic acid;

(S)-4-((2,2-difluoroethyl) (4-(5,6,7,8-tetrahydro-1,8-naphthyridin-2-yl) butyl)amino)-2-((2-(pyridin-3-yl) quinazolin-4-yl) amino) butanoic acid;

(S)-4-(((R)-2-methoxypropyl) (4-(5,6,7,8-tetrahydro-1,8-naphthyridin-2-yl) butyl)amino)-2-((2-(pyridin-3-yl) quinazolin-4-yl) amino) butanoic acid;

(S)-2-((1-methyl-1H-pyrazolo[3,4-d]pyrimidin-4-yl) amino)-4-((2-(methylsulfonyl)ethyl) (4-(5,6,7,8-tetrahydro-1,8-naphthyridin-2-yl) butyl)amino) butanoic acid;

(S)-4-((2-(methylsulfonyl)ethyl) (4-(5,6,7,8-tetrahydro-1,8-naphthyridin-2-yl) butyl)amino)-2-((5-(trifluoromethyl)pyrimidin-2-yl) amino) butanoic acid;

(S)-2-((5-bromopyrimidin-2-yl) amino)-4-((2-(methylsulfonyl)ethyl) (4-(5,6,7,8-tetrahydro-1,8-naphthyridin-2-yl) butyl)amino) butanoic acid;

(S)-4-((2-(methylsulfonyl)ethyl) (4-(5,6,7,8-tetrahydro-1,8-naphthyridin-2-yl) butyl)amino)-2-((2-(trifluoromethyl)pyrimidin-4-yl) amino) butanoic acid;

(S)-4-(((S)-2-fluoro-3-methoxypropyl) (4-(5,6,7,8-tetrahydro-1,8-naphthyridin-2-yl) butyl)amino)-2-((1-methyl-1H-pyrazolo[3,4-d]pyrimidin-4-yl) amino) butanoic acid;

(S)-4-(((R)-2-methoxypropyl) (4-(5,6,7,8-tetrahydro-1,8-naphthyridin-2-yl) butyl)amino)-2-(pyrimidin-4-ylamino) butanoic acid;

(S)-4-((2-(methylsulfonyl)ethyl) (4-(5,6,7,8-tetrahydro-1,8-naphthyridin-2-yl) butyl)amino)-2-((2-(pyridin-3-yl) quinazolin-4-yl) amino) butanoic acid;

(S)-2-((6-(1H-pyrazol-1-yl) pyrimidin-4-yl) amino)-4-(((S)-2-fluoro-3-methoxypropyl) (4-(5,6,7,8-tetrahydro-1,8-naphthyridin-2-yl) butyl)amino) butanoic acid;

(S)-4-(((S)-2-fluoro-3-methoxypropyl) (4-(5,6,7,8-tetrahydro-1,8-naphthyridin-2-yl) butyl)amino)-2-((2-(pyridin-3-yl) quinazolin-4-yl) amino) butanoic acid;

(S)-4-(((S)-2-fluoro-3-methoxypropyl) (4-(5,6,7,8-tetrahydro-1,8-naphthyridin-2-yl) butyl)amino)-2-((5-phenylpyrimidin-4-yl) amino) butanoic acid;

(S)-2-((5-cyanopyrimidin-2-yl) amino)-4-((2-phenoxyethyl) (4-(5,6,7,8-tetrahydro-1,8-naphthyridin-2-yl) butyl)amino) butanoic acid;

(S)-2-((1H-pyrazolo[3,4-d]pyrimidin-4-yl) amino)-4-((2,2-difluoroethyl) (4-(5,6,7,8-tetrahydro-1,8-naphthyridin-2-yl) butyl)amino) butanoic acid;

(S)-4-(cyclopropyl(4-(5,6,7,8-tetrahydro-1,8-naphthyridin-2-yl) butyl)amino)-2-((1-methyl-1H-pyrazolo[3,4-d]pyrimidin-4-yl) amino) butanoic acid;

(S)-4-(cyclopropyl(4-(5,6,7,8-tetrahydro-1,8-naphthyridin-2-yl) butyl)amino)-2-((5-(trifluoromethyl)pyrimidin-2-yl) amino) butanoic acid;

(S)-4-(cyclopropyl(4-(5,6,7,8-tetrahydro-1,8-naphthyridin-2-yl) butyl)amino)-2-((2-(trifluoromethyl)pyrimidin-4-yl) amino) butanoic acid;

(S)-2-((1H-pyrazolo[3,4-d]pyrimidin-4-yl) amino)-4-(cyclopropyl(4-(5,6,7,8-tetrahydro-1,8-naphthyridin-2-yl) butyl)amino) butanoic acid;

(S)-2-((5-cyclopropylpyrimidin-2-yl) amino)-4-((2-phenoxyethyl) (4-(5,6,7,8-tetrahydro-1,8-naphthyridin-2-yl) butyl)amino) butanoic acid;

(S)-2-((5-cyanopyrimidin-2-yl) amino)-4-((2,2-difluoroethyl) (4-(5,6,7,8-tetrahydro-1,8-naphthyridin-2-yl) butyl)amino) butanoic acid;

(S)-4-((2,2-difluoroethyl) (4-(5,6,7,8-tetrahydro-1,8-naphthyridin-2-yl) butyl)amino)-2-((5-phenylpyrimidin-4-yl) amino) butanoic acid;

(S)-4-((2,2-difluoroethyl) (4-(5,6,7,8-tetrahydro-1,8-naphthyridin-2-yl) butyl)amino)-2-(pyrimidin-4-ylamino) butanoic acid;

(S)-4-((2,2-difluoroethyl) (4-(5,6,7,8-tetrahydro-1,8-naphthyridin-2-yl) butyl)amino)-2-((5-fluoropyrimidin-2-yl) amino) butanoic acid;

(S)-4-((2,2-difluoroethyl) (4-(5,6,7,8-tetrahydro-1,8-naphthyridin-2-yl) butyl)amino)-2-((6-methyl-2-(pyridin-4-yl) pyrimidin-4-yl) amino) butanoic acid;

(S)-4-((2-(4-fluorophenoxy)ethyl) (4-(5,6,7,8-tetrahydro-1,8-naphthyridin-2-yl) butyl)amino)-2-((1-methyl-1H-pyrazolo[3,4-d]pyrimidin-4-yl) amino) butanoic acid;

(S)-2-((5-cyclopropylpyrimidin-2-yl)amino)-4-(((R)-2-methoxypropyl) (4-(5,6,7,8-tetrahydro-1,8-naphthyridin-2-yl) butyl)amino) butanoic acid;

(S)-2-((1H-pyrazolo[3,4-d]pyrimidin-4-yl) amino)-4-((2-(methylsulfonyl)ethyl) (4-(5,6,7,8-tetrahydro-1,8-naphthyridin-2-yl) butyl)amino) butanoic acid;

(S)-2-((6-(1H-pyrazol-1-yl) pyrimidin-4-yl) amino)-4-((2-(methylsulfonyl)ethyl) (4-(5,6,7,8-tetrahydro-1,8-naphthyridin-2-yl) butyl)amino) butanoic acid;

(S)-4-(((S)-2-fluoro-3-methoxypropyl) (4-(5,6,7,8-tetrahydro-1,8-naphthyridin-2-yl) butyl)amino)-2-(pyrimidin-4-ylamino) butanoic acid;

(S)-4-(((S)-2-fluoro-3-methoxypropyl) (4-(5,6,7,8-tetrahydro-1,8-naphthyridin-2-yl) butyl)amino)-2-((6-phenylpyrimidin-4-yl) amino) butanoic acid;

(2S)-4-((oxetan-2-ylmethyl) (4-(5,6,7,8-tetrahydro-1,8-naphthyridin-2-yl) butyl)amino)-2-(quinazolin-4-ylamino) butanoic acid;

(S)-4-((3-hydroxy-2-(hydroxymethyl)propyl) (4-(5,6,7,8-tetrahydro-1,8-naphthyridin-2-yl) butyl)amino)-2-(quinazolin-4-ylamino) butanoic acid;

(S)-2-((5-bromopyrimidin-2-yl) amino)-4-((3,3-difluoropropyl) (4-(5,6,7,8-tetrahydro-1,8-naphthyridin-2-yl) butyl)amino) butanoic acid;

(S)-4-((3,3-difluoropropyl) (4-(5,6,7,8-tetrahydro-1,8-naphthyridin-2-yl) butyl)amino)-2-((5-(trifluoromethyl)pyrimidin-2-yl) amino) butanoic acid;

(S)-4-((3,3-difluoropropyl) (4-(5,6,7,8-tetrahydro-1,8-naphthyridin-2-yl) butyl)amino)-2-((1-methyl-1H-pyrazolo[3,4-d]pyrimidin-4-yl) amino) butanoic acid;

(S)-4-((3,3-difluoropropyl) (4-(5,6,7,8-tetrahydro-1,8-naphthyridin-2-yl) butyl)amino)-2-((2-(trifluoromethyl)pyrimidin-4-yl) amino) butanoic acid;

(S)-2-((5-cyclopropylpyrimidin-2-yl) amino)-4-((3,3-difluoropropyl) (4-(5,6,7,8-tetrahydro-1,8-naphthyridin-2-yl) butyl)amino) butanoic acid;

(S)-4-((3-fluoropropyl) (4-(5,6,7,8-tetrahydro-1,8-naphthyridin-2-yl) butyl)amino)-2-((1-methyl-1H-pyrazolo[3,4-d]pyrimidin-4-yl) amino) butanoic acid;

(S)-4-((3-fluoropropyl) (4-(5,6,7,8-tetrahydro-1,8-naphthyridin-2-yl) butyl)amino)-2-((5-(trifluoromethyl) pyrimidin-2-yl) amino) butanoic acid;

(S)-2-((5-cyanopyrimidin-2-yl) amino)-4-((2-(4-fluorophenoxy)ethyl) (4-(5,6,7,8-tetrahydro-1,8-naphthyridin-2-yl) butyl)amino) butanoic acid;

(S)-4-((2-(4-fluorophenoxy)ethyl) (4-(5,6,7,8-tetrahydro-1,8-naphthyridin-2-yl) butyl)amino)-2-((5-(trifluoromethyl)pyrimidin-2-yl) amino) butanoic acid;

(S)-4-((2-(dimethylamino)-2-oxoethyl) (4-(5,6,7,8-tetrahydro-1,8-naphthyridin-2-yl) butyl)amino)-2-((1-methyl-1H-pyrazolo[3,4-d]pyrimidin-4-yl) amino) butanoic acid;

(S)-4-((2-(dimethylamino)-2-oxoethyl) (4-(5,6,7,8-tetrahydro-1,8-naphthyridin-2-yl) butyl)amino)-2-((5-(trifluoromethyl)pyrimidin-2-yl) amino) butanoic acid;

(S)-4-((2,2-difluoroethyl) (4-(5,6,7,8-tetrahydro-1,8-naphthyridin-2-yl) butyl)amino)-2-((6-phenylpyrimidin-4-yl) amino) butanoic acid;

(S)-2-((1H-pyrazolo[3,4-d]pyrimidin-4-yl) amino)-4-((2-(4-fluorophenoxy)ethyl) (4-(5,6,7,8-tetrahydro-1,8-naphthyridin-2-yl) butyl)amino) butanoic acid;

(S)-2-((5-bromopyrimidin-2-yl) amino)-4-((2-(4-fluorophenoxy)ethyl) (4-(5,6,7,8-tetrahydro-1,8-naphthyridin-2-yl) butyl)amino) butanoic acid;

(S)-4-((2-(dimethylamino)-2-oxoethyl) (4-(5,6,7,8-tetrahydro-1,8-naphthyridin-2-yl) butyl)amino)-2-((2-(trifluoromethyl)pyrimidin-4-yl) amino) butanoic acid;

(S)-2-((5-cyclopropylpyrimidin-2-yl) amino)-4-((2,2-difluoroethyl) (4-(5,6,7,8-tetrahydro-1,8-naphthyridin-2-yl) butyl)amino) butanoic acid;

(S)-4-(((3-fluorooxetan-3-yl) methyl) (4-(5,6,7,8-tetrahydro-1,8-naphthyridin-2-yl) butyl)amino)-2-(quinazolin-4-ylamino) butanoic acid;

(S)-4-(cyclopropyl(4-(5,6,7,8-tetrahydro-1,8-naphthyridin-2-yl) butyl)amino)-2-((1-methyl-1H-pyrazolo[3,4-d]pyrimidin-4-yl) amino) butanoic acid;

(S)-2-((5-cyanopyrimidin-2-yl) amino)-4-(cyclopropyl(4-(5,6,7,8-tetrahydro-1,8-naphthyridin-2-yl) butyl)amino) butanoic acid;

4-(cyclopropyl(4-(5,6,7,8-tetrahydro-1,8-naphthyridin-2-yl) butyl)amino)-2-((5-(trifluoromethyl)pyrimidin-2-yl) amino) butanoic acid;

(S)-2-((1H-pyrazolo[3,4-d]pyrimidin-4-yl) amino)-4-(cyclopropyl(4-(5,6,7,8-tetrahydro-1,8-naphthyridin-2-yl) butyl)amino) butanoic acid;

(S)-2-((5-bromopyrimidin-2-yl) amino)-4-(cyclopropyl(4-(5,6,7,8-tetrahydro-1,8-naphthyridin-2-yl) butyl)amino) butanoic acid;

2-((7H-pyrrolo[2,3-d]pyrimidin-4-yl) amino)-4-(cyclopropyl(4-(5,6,7,8-tetrahydro-1,8-naphthyridin-2-yl) butyl)amino) butanoic acid;

(S)-2-((6-(1H-pyrazol-1-yl) pyrimidin-4-yl) amino)-4-(cyclopropyl(4-(5,6,7,8-tetrahydro-1,8-naphthyridin-2-yl) butyl)amino) butanoic acid;

(S)-4-(cyclopropyl(4-(5,6,7,8-tetrahydro-1,8-naphthyridin-2-yl) butyl)amino)-2-((2-(trifluoromethyl)pyrimidin-4-yl) amino) butanoic acid;

(S)-4-(cyclopropyl(4-(5,6,7,8-tetrahydro-1,8-naphthyridin-2-yl) butyl)amino)-2-((5-cyclopropylpyrimidin-2-yl) amino) butanoic acid;

4-(cyclopropyl(4-(5,6,7,8-tetrahydro-1,8-naphthyridin-2-yl) butyl)amino)-2-(pyrimidin-2-ylamino) butanoic acid;

(S)-4-(cyclopropyl(4-(5,6,7,8-tetrahydro-1,8-naphthyridin-2-yl) butyl)amino)-2-((6-phenylpyrimidin-4-yl) amino) butanoic acid;

(S)-4-(cyclopropyl(4-(5,6,7,8-tetrahydro-1,8-naphthyridin-2-yl) butyl)amino)-2-((5-phenylpyrimidin-4-yl) amino) butanoic acid;

(S)-2-((1H-pyrazolo[4,3-d]pyrimidin-7-yl) amino)-4-(cyclopropyl(4-(5,6,7,8-tetrahydro-1,8-naphthyridin-2-yl) butyl)amino) butanoic acid;

(S)-4-(cyclopropyl(4-(5,6,7,8-tetrahydro-1,8-naphthyridin-2-yl) butyl)amino)-2-((2-methoxypyrimidin-4-yl) amino) butanoic acid;

(S)-4-(cyclopropyl(4-(5,6,7,8-tetrahydro-1,8-naphthyridin-2-yl) butyl)amino)-2-((2-(pyridin-3-yl) quinazolin-4-yl) amino) butanoic acid;

(S)-4-(cyclopropyl(4-(5,6,7,8-tetrahydro-1,8-naphthyridin-2-yl) butyl)amino)-2-((2-methyl-2H-pyrazolo[4,3-d]pyrimidin-7-yl) amino) butanoic acid;

4-((2,2-difluoroethyl) (4-(5,6,7,8-tetrahydro-1,8-naphthyridin-2-yl) butyl)amino)-2-((1-methyl-1H-pyrazolo[3,4-d]pyrimidin-4-yl) amino) butanoic acid;

2-((5-cyanopyrimidin-2-yl) amino)-4-((2,2-difluoroethyl) (4-(5,6,7,8-tetrahydro-1,8-naphthyridin-2-yl) butyl)amino) butanoic acid;

4-((2,2-difluoroethyl) (4-(5,6,7,8-tetrahydro-1,8-naphthyridin-2-yl) butyl)amino)-2-((5-(trifluoromethyl)pyrimidin-2-yl) amino) butanoic acid;

2-((1H-pyrazolo[3,4-d]pyrimidin-4-yl) amino)-4-((2,2-difluoroethyl) (4-(5,6,7,8-tetrahydro-1,8-naphthyridin-2-yl) butyl)amino) butanoic acid;

2-((5-bromopyrimidin-2-yl) amino)-4-((2,2-difluoroethyl) (4-(5,6,7,8-tetrahydro-1,8-naphthyridin-2-yl) butyl)amino) butanoic acid;

2-((6-(1H-pyrazol-1-yl) pyrimidin-4-yl) amino)-4-((2,2-difluoroethyl) (4-(5,6,7,8-tetrahydro-1,8-naphthyridin-2-yl) butyl)amino) butanoic acid;

4-((2,2-difluoroethyl) (4-(5,6,7,8-tetrahydro-1,8-naphthyridin-2-yl) butyl)amino)-2-((2-(trifluoromethyl)pyrimidin-4-yl) amino) butanoic acid;

2-((5-cyclopropylpyrimidin-2-yl) amino)-4-((2,2-difluoroethyl) (4-(5,6,7,8-tetrahydro-1,8-naphthyridin-2-yl) butyl)amino) butanoic acid;

(S)-4-((2,2-difluoroethyl) (4-(5,6,7,8-tetrahydro-1,8-naphthyridin-2-yl) butyl)amino)-2-((2-methyl-2H-pyrazolo[4,3-d]pyrimidin-7-yl) amino) butanoic acid;

4-((2,2-difluoroethyl) (4-(5,6,7,8-tetrahydro-1,8-naphthyridin-2-yl) butyl)amino)-2-((2-(pyridin-3-yl) quinazolin-4-yl) amino) butanoic acid;

4-((2,2-difluoroethyl) (4-(5,6,7,8-tetrahydro-1,8-naphthyridin-2-yl) butyl)amino)-2-((6-methyl-2-(pyridin-4-yl) pyrimidin-4-yl) amino) butanoic acid;

4-((2,2-difluoroethyl) (4-(5,6,7,8-tetrahydro-1,8-naphthyridin-2-yl) butyl)amino)-2-((5-phenylpyrimidin-4-yl) amino) butanoic acid;

4-((2,2-difluoroethyl) (4-(5,6,7,8-tetrahydro-1,8-naphthyridin-2-yl) butyl)amino)-2-((6-phenylpyrimidin-4-yl) amino) butanoic acid;

4-((2,2-difluoroethyl) (4-(5,6,7,8-tetrahydro-1,8-naphthyridin-2-yl) butyl)amino)-2-((2-phenylpyrimidin-4-yl) amino) butanoic acid;

(S)-2-((3-cyanopyrazin-2-yl) amino)-4-((2,2-difluoroethyl) (4-(5,6,7,8-tetrahydro-1,8-naphthyridin-2-yl) butyl)amino) butanoic acid;

4-((2,2-difluoroethyl) (4-(5,6,7,8-tetrahydro-1,8-naphthyridin-2-yl) butyl)amino)-2-(pyrimidin-4-ylamino) butanoic acid;

4-((2,2-difluoroethyl) (4-(5,6,7,8-tetrahydro-1,8-naphthyridin-2-yl) butyl)amino)-2-((5-fluoropyrimidin-2-yl) amino) butanoic acid;

(S)-4-((3,3-difluorocyclobutyl) (4-(5,6,7,8-tetrahydro-1,8-naphthyridin-2-yl) butyl)amino)-2-((1-methyl-1H-pyrazolo[3,4-d]pyrimidin-4-yl) amino) butanoic acid;

(S)-2-((5-cyanopyrimidin-2-yl) amino)-4-((3,3-difluorocyclobutyl) (4-(5,6,7,8-tetrahydro-1,8-naphthyridi n-2-yl) butyl)amino) butanoic acid;

(S)-4-((3,3-difluorocyclobutyl) (4-(5,6,7,8-tetrahydro-1,8-naphthyridin-2-yl) butyl)amino)-2-((5-(trifluoromethyl)pyrimidin-2-yl) amino) butanoic acid;

(S)-2-((1H-pyrazolo[3,4-d]pyrimidin-4-yl) amino)-4-((3,3-difluorocyclobutyl) (4-(5,6,7,8-tetrahydro-1,8-naphthyridin-2-yl) butyl)amino) butanoic acid;

(S)-2-((5-bromopyrimidin-2-yl) amino)-4-((3,3-difluorocyclobutyl) (4-(5,6,7,8-tetrahydro-1,8-naphthyridin-2-yl) butyl)amino) butanoic acid;

(S)-2-((6-(1H-pyrazol-1-yl) pyrimidin-4-yl) amino)-4-((3,3-difluorocyclobutyl) (4-(5,6,7,8-tetrahydro-1,8-naphthyridin-2-yl) butyl)amino) butanoic acid;

(S)-4-((3,3-difluorocyclobutyl) (4-(5,6,7,8-tetrahydro-1,8-naphthyridin-2-yl) butyl)amino)-2-((2-(trifluoromethyl)pyrimidin-4-yl) amino) butanoic acid;

(S)-2-((5-cyclopropylpyrimidin-2-yl) amino)-4-((3,3-difluorocyclobutyl) (4-(5,6,7,8-tetrahydro-1,8-naphthyridin-2-yl) butyl)amino) butanoic acid;

(S)-4-((3,3-difluorocyclobutyl) (4-(5,6,7,8-tetrahydro-1,8-naphthyridin-2-yl) butyl)amino)-2-((2-(pyridin-3-yl) quinazolin-4-yl) amino) butanoic acid;

(S)-4-((3,3-difluorocyclobutyl) (4-(5,6,7,8-tetrahydro-1,8-naphthyridin-2-yl) butyl)amino)-2-((5-phenylpyrimidin-4-yl) amino) butanoic acid;

(S)-4-((3,3-difluorocyclobutyl) (4-(5,6,7,8-tetrahydro-1,8-naphthyridin-2-yl) butyl)amino)-2-((6-phenylpyrimidin-4-yl) amino) butanoic acid;

(S)-4-((3,3-difluorocyclobutyl) (4-(5,6,7,8-tetrahydro-1,8-naphthyridin-2-yl) butyl)amino)-2-((2-phenylpyrimidin-4-yl) amino) butanoic acid;

(S)-2-((3-cyanopyrazin-2-yl) amino)-4-((3,3-difluorocyclobutyl) (4-(5,6,7,8-tetrahydro-1,8-naphthyridin-2-yl) butyl)amino) butanoic acid;

(S)-4-((3,3-difluorocyclobutyl) (4-(5,6,7,8-tetrahydro-1,8-naphthyridin-2-yl) butyl)amino)-2-(pyrimidin-4-ylamino) butanoic acid;

(S)-4-(((R)-2-methoxypropyl) (4-(5,6,7,8-tetrahydro-1,8-naphthyridin-2-yl)butyl)amino)-2-((5-methylpyrimidin-2-yl)amino)butanoic acid;

(S)-4-(((R)-2-methoxypropyl) (4-(5,6,7,8-tetrahydro-1,8-naphthyridin-2-yl) butyl)amino)-2-(pyridin-3-ylamino) butanoic acid;

4-(((R)-2-methoxypropyl) (4-(5,6,7,8-tetrahydro-1,8-naphthyridin-2-yl) butyl)amino)-2-((1-methyl-1H-pyrazolo[3,4-d]pyrimidin-4-yl) amino) butanoic acid;

2-((5-cyanopyrimidin-2-yl) amino)-4-(((R)-2-methoxypropyl) (4-(5,6,7,8-tetrahydro-1,8-naphthyridin-2-yl) butyl)amino) butanoic acid;

4-(((R)-2-methoxypropyl) (4-(5,6,7,8-tetrahydro-1,8-naphthyridin-2-yl) butyl)amino)-2-((5-(trifluoromethyl)pyrimidin-2-yl) amino) butanoic acid;

(S)-4-(((R)-2-methoxypropyl) (4-(5,6,7,8-tetrahydro-1,8-naphthyridin-2-yl) butyl)amino)-2-(pyridin-2-ylamino) butanoic acid;

2-((1H-pyrazolo[3,4-d]pyrimidin-4-yl) amino)-4-(((R)-2-methoxypropyl) (4-(5,6,7,8-tetrahydro-1,8-naphthyridin-2-yl) butyl)amino) butanoic acid;

2-((5-bromopyrimidin-2-yl) amino)-4-(((R)-2-methoxypropyl) (4-(5,6,7,8-tetrahydro-1,8-naphthyridin-2-yl) butyl)amino) butanoic acid;

2-((1H-pyrazolo[4,3-d]pyrimidin-7-yl) amino)-4-(((R)-2-methoxypropyl) (4-(5,6,7,8-tetrahydro-1,8-naphthyridin-2-yl) butyl)amino) butanoic acid;

(S)-4-(((R)-2-methoxypropyl) (4-(5,6,7,8-tetrahydro-1,8-naphthyridin-2-yl) butyl)amino)-2-((2-methoxypyrimidin-4-yl) amino) butanoic acid;

(S)-4-(((R)-2-methoxypropyl) (4-(5,6,7,8-tetrahydro-1,8-naphthyridin-2-yl) butyl)amino)-2-((6-methylpyrazin-2-yl) amino) butanoic acid;

2-((3-cyanopyrazin-2-yl) amino)-4-(((R)-2-methoxypropyl) (4-(5,6,7,8-tetrahydro-1,8-naphthyridin-2-yl) butyl)amino) butanoic acid;

4-(((R)-2-methoxypropyl) (4-(5,6,7,8-tetrahydro-1,8-naphthyridin-2-yl) butyl)amino)-2-(pyrimidin-4-ylamino) butanoic acid;

2-((5-fluoropyrimidin-2-yl) amino)-4-(((R)-2-methoxypropyl) (4-(5,6,7,8-tetrahydro-1,8-naphthyridin-2-yl) butyl)amino) butanoic acid;

(S)-4-(((R)-2-methoxypropyl) (4-(5,6,7,8-tetrahydro-1,8-naphthyridin-2-yl) butyl)amino)-2-((7-methyl-7H-pyrrolo[2,3-d]pyrimidin-4-yl)amino) butanoic acid;

(R)-2-((6-(tert-butyl)pyrimidin-4-yl) amino)-4-(((R)-2-methoxypropyl) (4-(5,6,7,8-tetrahydro-1,8-naphthyridin-2-yl) butyl)amino) butanoic acid;

2-((5-cyclopropylpyrimidin-2-yl) amino)-4-(((R)-2-methoxypropyl) (4-(5,6,7,8-tetrahydro-1,8-naphthyridin-2-yl) butyl)amino) butanoic acid;

(S)-4-(((R)-2-methoxypropyl) (4-(5,6,7,8-tetrahydro-1,8-naphthyridin-2-yl) butyl)amino)-2-((6-(trifluoromethyl)pyrimidin-4-yl) amino) butanoic acid;

(S)-2-((6-(dimethylamino)pyrimidin-4-yl)amino)-4-(((R)-2-methoxypropyl) (4-(5,6,7,8-tetrahydro-1,8-naphthyridin-2-yl) butyl)amino) butanoic acid;

2-((6-(1H-pyrazol-1-yl) pyrimidin-4-yl) amino)-4-(((R)-2-methoxypropyl) (4-(5,6,7,8-tetrahydro-1,8-naphthyridin-2-yl) butyl)amino) butanoic acid;

(S)-4-(((R)-2-methoxypropyl) (4-(5,6,7,8-tetrahydro-1,8-naphthyridin-2-yl) butyl)amino)-2-(quinoxalin-2-ylamino) butanoic acid;

(S)-4-(((R)-2-methoxypropyl) (4-(5,6,7,8-tetrahydro-1,8-naphthyridin-2-yl) butyl)amino)-2-((5-methoxypyrazin-2-yl) amino) butanoic acid;

4-(((R)-2-methoxypropyl) (4-(5,6,7,8-tetrahydro-1,8-naphthyridin-2-yl) butyl)amino)-2-((6-phenylpyrimidin-4-yl) amino) butanoic acid;

4-(((R)-2-methoxypropyl) (4-(5,6,7,8-tetrahydro-1,8-naphthyridin-2-yl) butyl)amino)-2-((2-phenylpyrimidin-4-yl) amino) butanoic acid;

4-(((R)-2-methoxypropyl) (4-(5,6,7,8-tetrahydro-1,8-naphthyridin-2-yl) butyl)amino)-2-((5-phenylpyrimidin-4-yl) amino) butanoic acid;

(S)-4-(((R)-2-methoxypropyl) (4-(5,6,7,8-tetrahydro-1,8-naphthyridin-2-yl) butyl)amino)-2-((6-methyl-2-(pyridin-4-yl) pyrimidin-4-yl) amino) butanoic acid;

4-(((R)-2-methoxypropyl) (4-(5,6,7,8-tetrahydro-1,8-naphthyridin-2-yl) butyl)amino)-2-((2-(pyridin-3-yl) quinazolin-4-yl) amino) butanoic acid;

(S)-4-(((R)-2-methoxypropyl) (4-(5,6,7,8-tetrahydro-1,8-naphthyridin-2-yl) butyl)amino)-2-((6-(pyridin-4-yl) pyrazin-2-yl) amino) butanoic acid;

(S)-4-(((R)-2-methoxypropyl) (4-(5,6,7,8-tetrahydro-1,8-naphthyridin-2-yl) butyl)amino)-2-((5-phenylpyrazin-2-yl) amino) butanoic acid;

(S)-4-(((R)-2-methoxypropyl) (4-(5,6,7,8-tetrahydro-1,8-naphthyridin-2-yl) butyl) amino)-2-((6-phenylpyrazin-2-yl)amino) butanoic acid;

(S)-4-(((R)-2-methoxypropyl) (4-(5,6,7,8-tetrahydro-1,8-naphthyridin-2-yl) butyl)amino)-2-((1-methyl-1H-pyrazol-5-yl) amino) butanoic acid;

(S)-2-(benzo[d]oxazol-2-ylamino)-4-(((R)-2-methoxypropyl) (4-(5,6,7,8-tetrahydro-1,8-naphthyridin-2-yl) butyl)amino) butanoic acid;

(S)-4-(((R)-2-methoxypropyl) (4-(5,6,7,8-tetrahydro-1,8-naphthyridin-2-yl) butyl)amino)-2-((1-methyl-1H-benzo[d]imidazol-2-yl) amino) butanoic acid;

(S)-2-(benzo[d]thiazol-2-ylamino)-4-(((R)-2-methoxypropyl) (4-(5,6,7,8-tetrahydro-1,8-naphthyridin-2-yl) butyl)amino) butanoic acid;

(S)-4-(((R)-2-methoxypropyl) (4-(5,6,7,8-tetrahydro-1,8-naphthyridin-2-yl) butyl)amino)-2-((2-methyl-2H-pyrazolo[4,3-d]pyrimidin-7-yl) amino) butanoic acid;

(S)-2-((9H-purin-6-yl)amino)-4-(((R)-2-methoxypropyl) (4-(5,6,7,8-tetrahydro-1,8-naphthyridin-2-yl) butyl)amino) butanoic acid;

(S)-4-(((R)-2-methoxypropyl) (4-(5,6,7,8-tetrahydro-1,8-naphthyridin-2-yl) butyl)amino)-2-((5-phenylpyridin-2-yl) amino) butanoic acid;

(S)-4-(((R)-2-methoxypropyl) (4-(5,6,7,8-tetrahydro-1,8-naphthyridin-2-yl) butyl)amino)-2-((4-phenylpyridin-2-yl) amino) butanoic acid;

(S)-4-(((R)-2-methoxypropyl) (4-(5,6,7,8-tetrahydro-1,8-naphthyridin-2-yl) butyl)amino)-2-((1-methyl-1H-indazol-3-yl) amino) butanoic acid;

(S)-4-(((R)-2-methoxypropyl) (4-(5,6,7,8-tetrahydro-1,8-naphthyridin-2-yl) butyl)amino)-2-((1-methyl-1H-indol-3-yl) amino) butanoic acid;

2-((1-methyl-1H-pyrazolo[3,4-d]pyrimidin-4-yl) amino)-4-((2-(methylsulfonyl)ethyl) (4-(5,6,7,8-tetrahydro-1,8-naphthyridin-2-yl) butyl)amino) butanoic acid;

(S)-2-((5-cyanopyrimidin-2-yl) amino)-4-((2-(methylsulfonyl)ethyl) (4-(5,6,7,8-tetrahydro-1,8-naphthyridin-2-yl) butyl)amino) butanoic acid;

4-((2-(methylsulfonyl)ethyl) (4-(5,6,7,8-tetrahydro-1,8-naphthyridin-2-yl) butyl)amino)-2-((5-(trifluoromethyl)pyrimidin-2-yl) amino) butanoic acid;

2-((1H-pyrazolo[3,4-d]pyrimidin-4-yl) amino)-4-((2-(methylsulfonyl)ethyl) (4-(5,6,7,8-tetrahydro-1,8-naphthyridin-2-yl) butyl)amino) butanoic acid;

2-((5-bromopyrimidin-2-yl) amino)-4-((2-(methylsulfonyl)ethyl) (4-(5,6,7,8-tetrahydro-1,8-naphthyridin-2-yl) butyl)amino) butanoic acid;

2-((6-(1H-pyrazol-1-yl) pyrimidin-4-yl) amino)-4-((2-(methylsulfonyl)ethyl) (4-(5,6,7,8-tetrahydro-1,8-naphthyridin-2-yl) butyl)amino) butanoic acid;

4-((2-(methylsulfonyl)ethyl) (4-(5,6,7,8-tetrahydro-1,8-naphthyridin-2-yl) butyl)amino)-2-((2-(trifluoromethyl)pyrimidin-4-yl) amino) butanoic acid;

(S)-2-((5-cyclopropylpyrimidin-2-yl) amino)-4-((2-(methylsulfonyl)ethyl) (4-(5,6,7,8-tetrahydro-1,8-naphthyridin-2-yl) butyl)amino) butanoic acid;

(S)-2-((3-cyanopyrazin-2-yl) amino)-4-((2-(methylsulfonyl)ethyl) (4-(5,6,7,8-tetrahydro-1,8-naphthyridin-2-yl) butyl)amino) butanoic acid;

4-((2-(methylsulfonyl)ethyl) (4-(5,6,7,8-tetrahydro-1,8-naphthyridin-2-yl) butyl)amino)-2-((2-(pyridin-3-yl) quinazolin-4-yl) amino) butanoic acid;

4-((3,3-difluoropropyl) (4-(5,6,7,8-tetrahydro-1,8-naphthyridin-2-yl) butyl)amino)-2-((1-methyl-1H-pyrazolo[3,4-d]pyrimidin-4-yl) amino) butanoic acid;

(S)-2-((5-cyanopyrimidin-2-yl) amino)-4-((3,3-difluoropropyl) (4-(5,6,7,8-tetrahydro-1,8-naphthyridin-2-yl) butyl)amino) butanoic acid;

4-((3,3-difluoropropyl) (4-(5,6,7,8-tetrahydro-1,8-naphthyridin-2-yl) butyl)amino)-2-((5-(trifluoromethyl)pyrimidin-2-yl) amino) butanoic acid;

(S)-2-((1H-pyrazolo[3,4-d]pyrimidin-4-yl) amino)-4-((3,3-difluoropropyl) (4-(5,6,7,8-tetrahydro-1,8-naphthyridin-2-yl) butyl)amino) butanoic acid;

2-((5-bromopyrimidin-2-yl) amino)-4-((3,3-difluoropropyl) (4-(5,6,7,8-tetrahydro-1,8-naphthyridin-2-yl) butyl)amino) butanoic acid;

(S)-2-((6-(1H-pyrazol-1-yl) pyrimidin-4-yl) amino)-4-((3,3-difluoropropyl) (4-(5,6,7,8-tetrahydro-1,8-naphthyridin-2-yl) butyl)amino) butanoic acid;

4-((3,3-difluoropropyl) (4-(5,6,7,8-tetrahydro-1,8-naphthyridin-2-yl) butyl)amino)-2-((2-(trifluoromethyl)pyrimidin-4-yl) amino) butanoic acid;

2-((5-cyclopropylpyrimidin-2-yl) amino)-4-((3,3-difluoropropyl) (4-(5,6,7,8-tetrahydro-1,8-naphthyridin-2-yl) butyl)amino) butanoic acid;

(S)-4-((3,3-difluoropropyl) (4-(5,6,7,8-tetrahydro-1,8-naphthyridin-2-yl) butyl)amino)-2-(pyrimidin-4-ylamino) butanoic acid;

(S)-2-((3-cyanopyrazin-2-yl) amino)-4-((3,3-difluoropropyl) (4-(5,6,7,8-tetrahydro-1,8-naphthyridin-2-yl) butyl)amino) butanoic acid;

(S)-4-((3,3-difluoropropyl) (4-(5,6,7,8-tetrahydro-1,8-naphthyridin-2-yl) butyl)amino)-2-((2-methyl-2H-pyrazolo[4,3-d]pyrimidin-7-yl) amino) butanoic acid;

(S)-4-((3,3-difluoropropyl) (4-(5,6,7,8-tetrahydro-1,8-naphthyridin-2-yl) butyl)amino)-2-((2-(pyridin-3-yl) quinazolin-4-yl) amino) butanoic acid;

(S)-4-((3,3-difluoropropyl) (4-(5,6,7,8-tetrahydro-1,8-naphthyridin-2-yl) butyl)amino)-2-((5-phenylpyrimidin-4-yl) amino) butanoic acid;

(S)-4-((3,3-difluoropropyl) (4-(5,6,7,8-tetrahydro-1,8-naphthyridin-2-yl) butyl)amino)-2-((6-phenylpyrimidin-4-yl) amino) butanoic acid;

(S)-4-((3,3-difluoropropyl) (4-(5,6,7,8-tetrahydro-1,8-naphthyridin-2-yl) butyl)amino)-2-((2-phenylpyrimidin-4-yl) amino) butanoic acid;

4-((3-fluoropropyl) (4-(5,6,7,8-tetrahydro-1,8-naphthyridin-2-yl) butyl)amino)-2-((1-methyl-1H-pyrazolo[3,4-d]pyrimidin-4-yl) amino) butanoic acid;

(S)-2-((5-cyanopyrimidin-2-yl) amino)-4-((3-fluoropropyl) (4-(5,6,7,8-tetrahydro-1,8-naphthyridin-2-yl) butyl)amino) butanoic acid;

4-((3-fluoropropyl) (4-(5,6,7,8-tetrahydro-1,8-naphthyridin-2-yl) butyl)amino)-2-((5-(trifluoromethyl)pyrimidin-2-yl) amino) butanoic acid;

(S)-2-((1H-pyrazolo[3,4-d]pyrimidin-4-yl) amino)-4-((3-fluoropropyl) (4-(5,6,7,8-tetrahydro-1,8-naphthyridin-2-yl) butyl)amino) butanoic acid;

(S)-2-((5-bromopyrimidin-2-yl) amino)-4-((3-fluoropropyl) (4-(5,6,7,8-tetrahydro-1,8-naphthyridin-2-yl) butyl)amino) butanoic acid;

2-((6-(1H-pyrazol-1-yl) pyrimidin-4-yl) amino)-4-((3-fluoropropyl) (4-(5,6,7,8-tetrahydro-1,8-naphthyridin-2-yl) butyl)amino) butanoic acid;

(S)-4-((3-fluoropropyl) (4-(5,6,7,8-tetrahydro-1,8-naphthyridin-2-yl)butyl) amino)-2-((2-(trifluoromethyl)pyrimidin-4-yl) amino)butanoic acid;

(S)-2-((5-cyclopropylpyrimidin-2-yl) amino)-4-((3-fluoropropyl) (4-(5,6,7,8-tetrahydro-1,8-naphthyridin-2-yl) butyl)amino) butanoic acid;

(S)-4-((3-fluoropropyl) (4-(5,6,7,8-tetrahydro-1,8-naphthyridin-2-yl) butyl)amino)-2-(pyrimidin-4-ylamino) butanoic acid;

(S)-2-((3-cyanopyrazin-2-yl) amino)-4-((3-fluoropropyl) (4-(5,6,7,8-tetrahydro-1,8-naphthyridin-2-yl) butyl)amino) butanoic acid;

(S)-4-((3-fluoropropyl) (4-(5,6,7,8-tetrahydro-1,8-naphthyridin-2-yl) butyl)amino)-2-((2-methyl-2H-pyrazolo[4,3-d]pyrimidin-7-yl) amino) butanoic acid;

4-((3-fluoropropyl) (4-(5,6,7,8-tetrahydro-1,8-naphthyridin-2-yl) butyl)amino)-2-((2-(pyridin-3-yl) quinazolin-4-yl) amino) butanoic acid;

(S)-4-((3-fluoropropyl) (4-(5,6,7,8-tetrahydro-1,8-naphthyridin-2-yl) butyl)amino)-2-((5-phenylpyrimidi n-4-yl) amino) butanoic acid;

(S)-4-((3-fluoropropyl) (4-(5,6,7,8-tetrahydro-1,8-naphthyridin-2-yl) butyl)amino)-2-((6-phenylpyrimidi n-4-yl) amino) butanoic acid;

4-(((S)-2-fluoro-3-methoxypropyl) (4-(5,6,7,8-tetrahydro-1,8-naphthyridin-2-yl) butyl)amino)-2-((1-methyl-1H-pyrazolo[3,4-d]pyrimidin-4-yl) amino) butanoic acid;

2-((5-cyanopyrimidin-2-yl) amino)-4-(((S)-2-fluoro-3-methoxypropyl) (4-(5,6,7,8-tetrahydro-1,8-naphthyridin-2-yl) butyl)amino) butanoic acid;

4-(((S)-2-fluoro-3-methoxypropyl) (4-(5,6,7,8-tetrahydro-1,8-naphthyridin-2-yl) butyl)amino)-2-((5-(trifluoromethyl)pyrimidin-2-yl) amino) butanoic acid;

(S)-4-(((S)-2-fluoro-3-methoxypropyl) (4-(5,6,7,8-tetrahydro-1,8-naphthyridin-2-yl) butyl)amino)-2-(pyridin-2-ylamino) butanoic acid;

(S)-2-((1H-pyrazolo[3,4-d]pyrimidin-4-yl) amino)-4-(((S)-2-fluoro-3-methoxypropyl) (4-(5,6,7,8-tetrahydro-1,8-naphthyridin-2-yl) butyl)amino) butanoic acid;

2-((5-bromopyrimidin-2-yl) amino)-4-(((S)-2-fluoro-3-methoxypropyl) (4-(5,6,7,8-tetrahydro-1,8-naphthyridin-2-yl) butyl)amino) butanoic acid;

2-((6-(1H-pyrazol-1-yl) pyrimidin-4-yl) amino)-4-(((S)-2-fluoro-3-methoxypropyl) (4-(5,6,7,8-tetrahydro-1,8-naphthyridin-2-yl) butyl)amino) butanoic acid;

4-(((S)-2-fluoro-3-methoxypropyl) (4-(5,6,7,8-tetrahydro-1,8-naphthyridin-2-yl) butyl)amino)-2-((2-(trifluoromethyl)pyrimidin-4-yl) amino) butanoic acid;

(S)-2-((5-cyclopropylpyrimidin-2-yl) amino)-4-(((S)-2-fluoro-3-methoxypropyl) (4-(5,6,7,8-tetrahydro-1,8-naphthyridin-2-yl) butyl)amino) butanoic acid;

4-(((S)-2-fluoro-3-methoxypropyl) (4-(5,6,7,8-tetrahydro-1,8-naphthyridin-2-yl) butyl)amino)-2-(pyrimidin-4-ylamino) butanoic acid;

(S)-2-((3-cyanopyrazin-2-yl) amino)-4-(((S)-2-fluoro-3-methoxypropyl) (4-(5,6,7,8-tetrahydro-1,8-naphthyridin-2-yl) butyl)amino) butanoic acid;

(S)-4-(((S)-2-fluoro-3-methoxypropyl) (4-(5,6,7,8-tetrahydro-1,8-naphthyridin-2-yl) butyl)amino)-2-((3-methyl-1H-pyrazolo[4,3-d]pyrimidin-7-yl) amino) butanoic acid;

(S)-4-(((S)-2-fluoro-3-methoxypropyl) (4-(5,6,7,8-tetrahydro-1,8-naphthyridin-2-yl) butyl)amino)-2-((5-phenylpyridin-2-yl) amino) butanoic acid;

(S)-4-(((S)-2-fluoro-3-methoxypropyl) (4-(5,6,7,8-tetrahydro-1,8-naphthyridin-2-yl) butyl)amino)-2-((4-phenylpyridin-2-yl) amino) butanoic acid;

(S)-4-(((S)-2-fluoro-3-methoxypropyl) (4-(5,6,7,8-tetrahydro-1,8-naphthyridin-2-yl) butyl)amino)-2-((6-phenylpyrazin-2-yl) amino) butanoic acid;

4-(((S)-2-fluoro-3-methoxypropyl) (4-(5,6,7,8-tetrahydro-1,8-naphthyridin-2-yl) butyl)amino)-2-((2-(pyridin-3-yl) quinazolin-4-yl) amino) butanoic acid;

4-(((S)-2-fluoro-3-methoxypropyl) (4-(5,6,7,8-tetrahydro-1,8-naphthyridin-2-yl) butyl)amino)-2-((5-phenylpyrimidin-4-yl) amino) butanoic acid;

4-(((S)-2-fluoro-3-methoxypropyl) (4-(5,6,7,8-tetrahydro-1,8-naphthyridin-2-yl) butyl)amino)-2-((6-phenylpyrimidin-4-yl) amino) butanoic acid;

2-((1-methyl-1H-pyrazolo[3,4-d]pyrimidin-4-yl) amino)-4-((2-phenoxyethyl) (4-(5,6,7,8-tetrahydro-1,8-naphthyridin-2-yl) butyl)amino) butanoic acid;

2-((5-cyanopyrimidin-2-yl) amino)-4-((2-phenoxyethyl) (4-(5,6,7,8-tetrahydro-1,8-naphthyridin-2-yl) butyl)amino) butanoic acid;

4-((2-phenoxyethyl) (4-(5,6,7,8-tetrahydro-1,8-naphthyridin-2-yl) butyl)amino)-2-((5-(trifluoromethyl)pyrimidin-2-yl) amino) butanoic acid;

2-((1H-pyrazolo[3,4-d]pyrimidin-4-yl) amino)-4-((2-phenoxyethyl) (4-(5,6,7,8-tetrahydro-1,8-naphthyridin-2-yl) butyl)amino) butanoic acid;

2-((5-bromopyrimidin-2-yl) amino)-4-((2-phenoxyethyl) (4-(5,6,7,8-tetrahydro-1,8-naphthyridin-2-yl) butyl)amino) butanoic acid;

2-((6-(1H-pyrazol-1-yl) pyrimidin-4-yl) amino)-4-((2-phenoxyethyl) (4-(5,6,7,8-tetrahydro-1,8-naphthyridin-2-yl) butyl)amino) butanoic acid;

4-((2-phenoxyethyl) (4-(5,6,7,8-tetrahydro-1,8-naphthyridin-2-yl) butyl)amino)-2-((2-(trifluoromethyl)pyrimidin-4-yl) amino) butanoic acid;

2-((5-cyclopropylpyrimidin-2-yl) amino)-4-((2-phenoxyethyl) (4-(5,6,7,8-tetrahydro-1,8-naphthyridin-2-yl) butyl)amino) butanoic acid;

(S)-4-((2-phenoxyethyl) (4-(5,6,7,8-tetrahydro-1,8-naphthyridin-2-yl) butyl)amino)-2-(pyrimidin-4-ylamino) butanoic acid;

4-((2-phenoxyethyl) (4-(5,6,7,8-tetrahydro-1,8-naphthyridin-2-yl) butyl)amino)-2-((6-phenylpyrimidin-4-yl) amino) butanoic acid;

(S)-4-((2-phenoxyethyl) (4-(5,6,7,8-tetrahydro-1,8-naphthyridin-2-yl) butyl)amino)-2-((5-phenylpyrimidin-4-yl) amino) butanoic acid;

4-((2-phenoxyethyl) (4-(5,6,7,8-tetrahydro-1,8-naphthyridin-2-yl) butyl)amino)-2-((2-(pyridin-3-yl) quinazolin-4-yl) amino) butanoic acid;

4-((2-(4-fluorophenoxy)ethyl) (4-(5,6,7,8-tetrahydro-1,8-naphthyridin-2-yl) butyl)amino)-2-((1-methyl-1H-pyrazolo[3,4-d]pyrimidin-4-yl) amino) butanoic acid;

2-((5-cyanopyrimidin-2-yl) amino)-4-((2-(4-fluorophenoxy)ethyl) (4-(5,6,7,8-tetrahydro-1,8-naphthyridin-2-yl) butyl)amino) butanoic acid;

4-((2-(4-fluorophenoxy)ethyl) (4-(5,6,7,8-tetrahydro-1,8-naphthyridin-2-yl) butyl)amino)-2-((5-(trifluoromethyl)pyrimidin-2-yl) amino) butanoic acid;

2-((1H-pyrazolo[3,4-d]pyrimidin-4-yl) amino)-4-((2-(4-fluorophenoxy)ethyl) (4-(5,6,7,8-tetrahydro-1,8-naphthyridin-2-yl) butyl)amino) butanoic acid;

2-((5-bromopyrimidin-2-yl) amino)-4-((2-(4-fluorophenoxy)ethyl) (4-(5,6,7,8-tetrahydro-1,8-naphthyridin-2-yl) butyl)amino) butanoic acid;

(S)-2-((6-(1H-pyrazol-1-yl) pyrimidin-4-yl) amino)-4-((2-(4-fluorophenoxy)ethyl) (4-(5,6,7,8-tetrahydro-1,8-naphthyridin-2-yl) butyl)amino) butanoic acid;

(S)-4-((2-(4-fluorophenoxy)ethyl) (4-(5,6,7,8-tetrahydro-1,8-naphthyridin-2-yl) butyl)amino)-2-((2-(trifluoromethyl)pyrimidin-4-yl) amino) butanoic acid;

(S)-2-((5-cyclopropylpyrimidin-2-yl) amino)-4-((2-(4-fluorophenoxy)ethyl) (4-(5,6,7,8-tetrahydro-1,8-naphthyridin-2-yl) butyl)amino) butanoic acid;

(S)-4-((2-(4-fluorophenoxy)ethyl) (4-(5,6,7,8-tetrahydro-1,8-naphthyridin-2-yl) butyl)amino)-2-((6-phenylpyrimidin-4-yl) amino) butanoic acid;

(S)-4-((2-(4-fluorophenoxy)ethyl) (4-(5,6,7,8-tetrahydro-1,8-naphthyridin-2-yl) butyl)amino)-2-((5-phenylpyrimidin-4-yl) amino) butanoic acid;

(S)-4-((2-(4-fluorophenoxy)ethyl) (4-(5,6,7,8-tetrahydro-1,8-naphthyridin-2-yl) butyl)amino)-2-((2-(pyridin-3-yl) quinazolin-4-yl) amino) butanoic acid;

(S)-4-((2-(4-fluorophenoxy)ethyl) (4-(5,6,7,8-tetrahydro-1,8-naphthyridin-2-yl) butyl)amino)-2-((2-methyl-2H-pyrazolo[4,3-d]pyrimidin-7-yl) amino) butanoic acid;

(S)-4-((2-ethoxyethyl) (4-(5,6,7,8-tetrahydro-1,8-naphthyridin-2-yl) butyl)amino)-2-((1-methyl-1H-pyrazolo[3,4-d]pyrimidin-4-yl) amino) butanoic acid;

(S)-2-((5-cyanopyrimidin-2-yl) amino)-4-((2-ethoxyethyl) (4-(5,6,7,8-tetrahydro-1,8-naphthyridin-2-yl) butyl)amino) butanoic acid;

(S)-4-((2-ethoxyethyl) (4-(5,6,7,8-tetrahydro-1,8-naphthyridin-2-yl) butyl)amino)-2-((5-(trifluoromethyl)pyrimidin-2-yl) amino) butanoic acid;

(S)-2-((1H-pyrazolo[3,4-d]pyrimidin-4-yl) amino)-4-((2-ethoxyethyl) (4-(5,6,7,8-tetrahydro-1,8-naphthyridin-2-yl) butyl)amino) butanoic acid;

(S)-2-((5-bromopyrimidin-2-yl) amino)-4-((2-ethoxyethyl) (4-(5,6,7,8-tetrahydro-1,8-naphthyridin-2-yl) butyl)amino) butanoic acid;

(S)-2-((6-(1H-pyrazol-1-yl) pyrimidin-4-yl) amino)-4-((2-ethoxyethyl) (4-(5,6,7,8-tetrahydro-1,8-naphthyridin-2-yl) butyl)amino) butanoic acid;

(S)-4-((2-ethoxyethyl) (4-(5,6,7,8-tetrahydro-1,8-naphthyridin-2-yl) butyl)amino)-2-((2-(trifluoromethyl)pyrimidin-4-yl) amino) butanoic acid;

(S)-2-((5-cyclopropylpyrimidin-2-yl) amino)-4-((2-ethoxyethyl) (4-(5,6,7,8-tetrahydro-1,8-naphthyridin-2-yl) butyl)amino) butanoic acid;

(S)-4-((2-ethoxyethyl) (4-(5,6,7,8-tetrahydro-1,8-naphthyridin-2-yl) butyl)amino)-2-(pyrimidin-4-ylamino) butanoic acid;

(S)-2-((3-cyanopyrazin-2-yl) amino)-4-((2-ethoxyethyl) (4-(5,6,7,8-tetrahydro-1,8-naphthyridin-2-yl) butyl)amino) butanoic acid;

(S)-4-((2-ethoxyethyl) (4-(5,6,7,8-tetrahydro-1,8-naphthyridin-2-yl) butyl)amino)-2-((6-phenylpyrimidin-4-yl) amino) butanoic acid;

(S)-4-((2-ethoxyethyl) (4-(5,6,7,8-tetrahydro-1,8-naphthyridin-2-yl) butyl)amino)-2-((2-methyl-2H-pyrazolo[4,3-d]pyrimidin-7-yl) amino) butanoic acid;

(S)-4-((2-ethoxyethyl) (4-(5,6,7,8-tetrahydro-1,8-naphthyridin-2-yl) butyl)amino)-2-((2-(pyridin-3-yl) quinazolin-4-yl) amino) butanoic acid;

(S)-4-((2-ethoxyethyl) (4-(5,6,7,8-tetrahydro-1,8-naphthyridin-2-yl) butyl)amino)-2-((5-phenylpyrimidin-4-yl) amino) butanoic acid;

(S)-4-(((S)-2-methoxypropyl) (4-(5,6,7,8-tetrahydro-1,8-naphthyridin-2-yl) butyl)amino)-2-((5-methylpyrimidin-2-yl)amino) butanoic acid;

(S)-4-((2-acetamidoethyl) (4-(5,6,7,8-tetrahydro-1,8-naphthyridin-2-yl) butyl)amino)-2-(pyridin-3-ylamino) butanoic acid;

(S)-4-((2-acetamidoethyl) (4-(5,6,7,8-tetrahydro-1,8-naphthyridin-2-yl) butyl)amino)-2-((1-methyl-1H-pyrazolo[3,4-d]pyrimidin-4-yl) amino) butanoic acid;

(S)-4-((2-acetamidoethyl) (4-(5,6,7,8-tetrahydro-1,8-naphthyridin-2-yl) butyl)amino)-2-((5-cyanopyrimidin-2-yl) amino) butanoic acid;

(S)-4-((2-acetamidoethyl) (4-(5,6,7,8-tetrahydro-1,8-naphthyridin-2-yl) butyl)amino)-2-((5-(trifluoromethyl)pyrimidin-2-yl) amino) butanoic acid;

(S)-2-((1H-pyrazolo[3,4-d]pyrimidin-4-yl) amino)-4-((2-acetamidoethyl) (4-(5,6,7,8-tetrahydro-1,8-naphthyridin-2-yl) butyl)amino) butanoic acid;

(S)-4-((2-acetamidoethyl) (4-(5,6,7,8-tetrahydro-1,8-naphthyridin-2-yl) butyl)amino)-2-((5-bromopyrimidin-2-yl) amino) butanoic acid;

(S)-2-((7H-pyrrolo[2,3-d]pyrimidin-4-yl) amino)-4-((2-acetamidoethyl) (4-(5,6,7,8-tetrahydro-1,8-naphthyridin-2-yl) butyl)amino) butanoic acid;

(S)-2-((1H-pyrazolo[4,3-d]pyrimidin-7-yl) amino)-4-((2-acetamidoethyl) (4-(5,6,7,8-tetrahydro-1,8-naphthyridin-2-yl) butyl)amino) butanoic acid;

(S)-4-((2-acetamidoethyl) (4-(5,6,7,8-tetrahydro-1,8-naphthyridin-2-yl) butyl)amino)-2-((2-methoxypyrimidin-4-yl) amino) butanoic acid;

(S)-2-((6-(1H-pyrazol-1-yl) pyrimidin-4-yl) amino)-4-((2-acetamidoethyl) (4-(5,6,7,8-tetrahydro-1,8-naphthyridin-2-yl) butyl)amino) butanoic acid;

(S)-4-((2-acetamidoethyl) (4-(5,6,7,8-tetrahydro-1,8-naphthyridin-2-yl) butyl)amino)-2-((6-(dimethylamino)pyrimidin-4-yl) amino) butanoic acid;

(S)-4-((2-acetamidoethyl) (4-(5,6,7,8-tetrahydro-1,8-naphthyridin-2-yl) butyl)amino)-2-((2-(trifluoromethyl)pyrimidin-4-yl) amino) butanoic acid;

(S)-4-((2-acetamidoethyl) (4-(5,6,7,8-tetrahydro-1,8-naphthyridin-2-yl) butyl)amino)-2-((5-cyclopropylpyrimidin-2-yl) amino) butanoic acid;

(S)-4-((2-acetamidoethyl) (4-(5,6,7,8-tetrahydro-1,8-naphthyridin-2-yl) butyl)amino)-2-((6-(tert-butyl)pyrimidin-4-yl) amino) butanoic acid;

(S)-4-((2-acetamidoethyl) (4-(5,6,7,8-tetrahydro-1,8-naphthyridin-2-yl) butyl)amino)-2-((7-methyl-7H-pyrrolo[2,3-d]pyrimidin-4-yl) amino) butanoic acid;

(S)-4-((2-acetamidoethyl) (4-(5,6,7,8-tetrahydro-1,8-naphthyridin-2-yl) butyl)amino)-2-(pyrimidin-4-ylamino) butanoic acid;

(S)-4-((2-acetamidoethyl) (4-(5,6,7,8-tetrahydro-1,8-naphthyridin-2-yl) butyl)amino)-2-((3-cyanopyrazin-2-yl) amino) butanoic acid;

(S)-4-((2-acetamidoethyl) (4-(5,6,7,8-tetrahydro-1,8-naphthyridin-2-yl) butyl)amino)-2-((6-methylpyrazin-2-yl) amino) butanoic acid;

(S)-4-((2-acetamidoethyl) (4-(5,6,7,8-tetrahydro-1,8-naphthyridin-2-yl) butyl)amino)-2-(quinoxalin-2-ylamino) butanoic acid;

(S)-4-((2-acetamidoethyl) (4-(5,6,7,8-tetrahydro-1,8-naphthyridin-2-yl) butyl)amino)-2-((2-phenylpyrimidin-4-yl) amino) butanoic acid;

(S)-4-((2-acetamidoethyl) (4-(5,6,7,8-tetrahydro-1,8-naphthyridin-2-yl) butyl)amino)-2-((6-phenylpyrimidin-4-yl) amino) butanoic acid;

(S)-4-((2-acetamidoethyl) (4-(5,6,7,8-tetrahydro-1,8-naphthyridin-2-yl) butyl)amino)-2-((5-phenylpyrimidin-4-yl) amino) butanoic acid;

(S)-4-((2-acetamidoethyl) (4-(5,6,7,8-tetrahydro-1,8-naphthyridin-2-yl) butyl)amino)-2-((6-methyl-2-(pyridin-4-yl) pyrimidin-4-yl) amino) butanoic acid;

(S)-4-((2-acetamidoethyl) (4-(5,6,7,8-tetrahydro-1,8-naphthyridin-2-yl) butyl)amino)-2-((2-methyl-2H-pyrazolo[4,3-d]pyrimidin-7-yl) amino) butanoic acid;

(S)-4-((2-acetamidoethyl) (4-(5,6,7,8-tetrahydro-1,8-naphthyridin-2-yl) butyl)amino)-2-((4-phenylpyridin-2-yl) amino) butanoic acid;

(S)-2-([4,4'-bipyridin]-2-ylamino)-4-((2-acetamidoethyl) (4-(5,6,7,8-tetrahydro-1,8-naphthyridin-2-yl) butyl)amino) butanoic acid;

(S)-4-((2-acetamidoethyl) (4-(5,6,7,8-tetrahydro-1,8-naphthyridin-2-yl) butyl)amino)-2-((6-phenylpyrazin-2-yl) amino) butanoic acid;

(S)-4-((2-acetamidoethyl) (4-(5,6,7,8-tetrahydro-1,8-naphthyridin-2-yl) butyl)amino)-2-((5-phenylpyrazin-2-yl) amino) butanoic acid;

(S)-4-((2-acetamidoethyl) (4-(5,6,7,8-tetrahydro-1,8-naphthyridin-2-yl) butyl)amino)-2-((6-(pyridin-4-yl) pyrazin-2-yl) amino) butanoic acid;

(S)-4-((2-acetamidoethyl) (4-(5,6,7,8-tetrahydro-1,8-naphthyridin-2-yl) butyl)amino)-2-((2-(pyridin-3-yl) quinazolin-4-yl) amino) butanoic acid;

4-((2-(dimethylamino)-2-oxoethyl) (4-(5,6,7,8-tetrahydro-1,8-naphthyridin-2-yl) butyl)amino)-2-((1-methyl-1H-pyrazolo[3,4-d]pyrimidin-4-yl) amino) butanoic acid;

(S)-2-((5-cyanopyrimidin-2-yl) amino)-4-((2-(dimethylamino)-2-oxoethyl) (4-(5,6,7,8-tetrahydro-1,8-naphthyridin-2-yl) butyl)amino) butanoic acid;

4-((2-(dimethylamino)-2-oxoethyl) (4-(5,6,7,8-tetrahydro-1,8-naphthyridin-2-yl) butyl)amino)-2-((5-(trifluoromethyl)pyrimidin-2-yl) amino) butanoic acid;

(S)-2-((1H-pyrazolo[3,4-d]pyrimidin-4-yl) amino)-4-((2-(dimethylamino)-2-oxoethyl) (4-(5,6,7,8-tetrahydro-1,8-naphthyridin-2-yl) butyl)amino) butanoic acid;

(S)-2-((5-bromopyrimidin-2-yl) amino)-4-((2-(dimethylamino)-2-oxoethyl) (4-(5,6,7,8-tetrahydro-1,8-naphthyridin-2-yl) butyl)amino) butanoic acid;

(S)-2-((1H-pyrazolo[4,3-d]pyrimidin-7-yl) amino)-4-((2-(dimethylamino)-2-oxoethyl) (4-(5,6,7,8-tetrahydro-1,8-naphthyridin-2-yl) butyl)amino) butanoic acid;

(S)-2-((6-(1H-pyrazol-1-yl) pyrimidin-4-yl) amino)-4-((2-(dimethylamino)-2-oxoethyl) (4-(5,6,7,8-tetrahydro-1,8-naphthyridin-2-yl) butyl)amino) butanoic acid;

4-((2-(dimethylamino)-2-oxoethyl) (4-(5,6,7,8-tetrahydro-1,8-naphthyridin-2-yl) butyl)amino)-2-((2-(trifluoromethyl)pyrimidin-4-yl) amino) butanoic acid;

(S)-2-((5-cyclopropylpyrimidin-2-yl) amino)-4-((2-(dimethylamino)-2-oxoethyl) (4-(5,6,7,8-tetrahydro-1,8-naphthyridin-2-yl) butyl)amino) butanoic acid;

(S)-4-((2-(dimethylamino)-2-oxoethyl) (4-(5,6,7,8-tetrahydro-1,8-naphthyridin-2-yl) butyl)amino)-2-((5-fluoropyrimidin-2-yl) amino) butanoic acid;

(S)-4-((2-(dimethylamino)-2-oxoethyl) (4-(5,6,7,8-tetrahydro-1,8-naphthyridin-2-yl) butyl)amino)-2-(pyrimidin-4-ylamino) butanoic acid;

(S)-2-((3-cyanopyrazin-2-yl) amino)-4-((2-(dimethylamino)-2-oxoethyl) (4-(5,6,7,8-tetrahydro-1,8-naphthyridin-2-yl) butyl)amino) butanoic acid;

(S)-4-((2-(dimethylamino)-2-oxoethyl) (4-(5,6,7,8-tetrahydro-1,8-naphthyridin-2-yl) butyl)amino)-2-((2-phenylpyrimidin-4-yl) amino) butanoic acid;

(S)-4-((2-(dimethylamino)-2-oxoethyl) (4-(5,6,7,8-tetrahydro-1,8-naphthyridin-2-yl) butyl)amino)-2-((6-phenylpyrimidin-4-yl) amino) butanoic acid;

(S)-4-((2-(dimethylamino)-2-oxoethyl) (4-(5,6,7,8-tetrahydro-1,8-naphthyridin-2-yl) butyl)amino)-2-((5-phenylpyrimidin-4-yl) amino) butanoic acid;

(S)-4-((2-(dimethylamino)-2-oxoethyl) (4-(5,6,7,8-tetrahydro-1,8-naphthyridin-2-yl) butyl)amino)-2-((6-methyl-2-(pyridin-4-yl) pyrimidin-4-yl) amino) butanoic acid;

(S)-4-((2-(dimethylamino)-2-oxoethyl) (4-(5,6,7,8-tetrahydro-1,8-naphthyridin-2-yl) butyl)amino)-2-((2-(pyridin-3-yl) quinazolin-4-yl) amino) butanoic acid;

(S)-4-((2-(dimethylamino)-2-oxoethyl) (4-(5,6,7,8-tetrahydro-1,8-naphthyridin-2-yl) butyl)amino)-2-((4-phenylpyridin-2-yl) amino) butanoic acid;

(S)-4-((2-(2,2-difluoroethoxy)ethyl) (4-(5,6,7,8-tetrahydro-1,8-naphthyridin-2-yl) butyl)amino)-2-((1-methyl-1H-pyrazolo[3,4-d]pyrimidin-4-yl) amino) butanoic acid;

(S)-2-((5-cyanopyrimidin-2-yl) amino)-4-((2-(2,2-difluoroethoxy)ethyl) (4-(5,6,7,8-tetrahydro-1,8-naphthyridin-2-yl) butyl)amino) butanoic acid;

(S)-4-((2-(2,2-difluoroethoxy)ethyl) (4-(5,6,7,8-tetrahydro-1,8-naphthyridin-2-yl) butyl)amino)-2-((5-(trifluoromethyl)pyrimidin-2-yl) amino) butanoic acid;

(S)-2-((1H-pyrazolo[3,4-d]pyrimidin-4-yl) amino)-4-((2-(2,2-difluoroethoxy)ethyl) (4-(5,6,7,8-tetrahydro-1,8-naphthyridin-2-yl) butyl)amino) butanoic acid;

(S)-2-((5-bromopyrimidin-2-yl) amino)-4-((2-(2,2-difluoroethoxy)ethyl) (4-(5,6,7,8-tetrahydro-1,8-naphthyridin-2-yl) butyl)amino) butanoic acid;

(S)-4-((2-(2,2-difluoroethoxy)ethyl) (4-(5,6,7,8-tetrahydro-1,8-naphthyridin-2-yl) butyl)amino)-2-((2-(trifluoromethyl)pyrimidin-4-yl) amino) butanoic acid;

(S)-4-((2-methoxyethyl) (4-(5,6,7,8-tetrahydro-1,8-naphthyridin-2-yl) butyl)amino)-2-((5-methylpyrimidin-2-yl) amino) butanoic acid;

(S)-4-((2-methoxyethyl) (4-(5,6,7,8-tetrahydro-1,8-naphthyridin-2-yl) butyl)amino)-2-(pyridin-3-ylamino) butanoic acid;

(S)-4-((2-methoxyethyl) (4-(5,6,7,8-tetrahydro-1,8-naphthyridin-2-yl) butyl)amino)-2-((1-methyl-1H-pyrazolo[3,4-d]pyrimidin-4-yl) amino) butanoic acid;

(S)-2-((5-cyanopyrimidin-2-yl) amino)-4-((2-methoxyethyl) (4-(5,6,7,8-tetrahydro-1,8-naphthyridin-2-yl) butyl)amino) butanoic acid;

(S)-4-((2-methoxyethyl) (4-(5,6,7,8-tetrahydro-1,8-naphthyridin-2-yl) butyl)amino)-2-((5-(trifluoromethyl)pyrimidin-2-yl) amino) butanoic acid;

(S)-4-((2-methoxyethyl) (4-(5,6,7,8-tetrahydro-1,8-naphthyridin-2-yl) butyl)amino)-2-(pyridin-2-ylamino) butanoic acid;

(S)-2-((1H-pyrazolo[3,4-d]pyrimidin-4-yl) amino)-4-((2-methoxyethyl) (4-(5,6,7,8-tetrahydro-1,8-naphthyridin-2-yl) butyl)amino) butanoic acid;

(S)-2-((5-bromopyrimidin-2-yl) amino)-4-((2-methoxyethyl) (4-(5,6,7,8-tetrahydro-1,8-naphthyridin-2-yl) butyl)amino) butanoic acid;

(S)-2-((1H-pyrazolo[4,3-d]pyrimidin-7-yl) amino)-4-((2-methoxyethyl) (4-(5,6,7,8-tetrahydro-1,8-naphthyridin-2-yl) butyl)amino) butanoic acid;

(S)-4-((2-methoxyethyl) (4-(5,6,7,8-tetrahydro-1,8-naphthyridin-2-yl) butyl)amino)-2-((2-methoxypyrimidin-4-yl) amino) butanoic acid;

(S)-4-((2-methoxyethyl) (4-(5,6,7,8-tetrahydro-1,8-naphthyridin-2-yl) butyl)amino)-2-((6-methylpyrazin-2-yl) amino) butanoic acid;

2-((3-cyanopyrazin-2-yl) amino)-4-((2-methoxyethyl) (4-(5,6,7,8-tetrahydro-1,8-naphthyridin-2-yl) butyl)amino) butanoic acid;

(S)-4-((2-methoxyethyl) (4-(5,6,7,8-tetrahydro-1,8-naphthyridin-2-yl) butyl)amino)-2-(pyrimidin-4-ylamino) butanoic acid;

(S)-2-((5-fluoropyrimidin-2-yl) amino)-4-((2-methoxyethyl) (4-(5,6,7,8-tetrahydro-1,8-naphthyridin-2-yl) butyl)amino) butanoic acid;

(S)-4-((2-methoxyethyl) (4-(5,6,7,8-tetrahydro-1,8-naphthyridin-2-yl) butyl)amino)-2-((7-methyl-7H-pyrrolo[2,3-d]pyrimidin-4-yl) amino) butanoic acid;

(S)-2-((6-(tert-butyl)pyrimidin-4-yl) amino)-4-((2-methoxyethyl) (4-(5,6,7,8-tetrahydro-1,8-naphthyridin-2-yl) butyl)amino) butanoic acid;

(S)-2-((5-cyclopropylpyrimidin-2-yl) amino)-4-((2-methoxyethyl) (4-(5,6,7,8-tetrahydro-1,8-naphthyridin-2-yl) butyl)amino) butanoic acid;

(S)-4-((2-methoxyethyl) (4-(5,6,7,8-tetrahydro-1,8-naphthyridin-2-yl) butyl)amino)-2-((6-(trifluoromethyl)pyrimidin-4-yl) amino) butanoic acid;

(S)-2-((6-(dimethylamino)pyrimidin-4-yl) amino)-4-((2-methoxyethyl) (4-(5,6,7,8-tetrahydro-1,8-naphthyridin-2-yl) butyl)amino) butanoic acid;

2-((6-(1H-pyrazol-1-yl) pyrimidin-4-yl) amino)-4-((2-methoxyethyl) (4-(5,6,7,8-tetrahydro-1,8-naphthyridin-2-yl) butyl)amino) butanoic acid;

4-((2-methoxyethyl) (4-(5,6,7,8-tetrahydro-1,8-naphthyridin-2-yl) butyl)amino)-2-(quinoxalin-2-ylamino) butanoic acid;

(S)-4-((2-methoxyethyl) (4-(5,6,7,8-tetrahydro-1,8-naphthyridin-2-yl) butyl)amino)-2-((5-methoxypyrazin-2-yl) amino) butanoic acid;

(S)-4-((2-methoxyethyl) (4-(5,6,7,8-tetrahydro-1,8-naphthyridin-2-yl) butyl)amino)-2-((6-phenylpyrimidin-4-yl) amino) butanoic acid;

(S)-4-((2-methoxyethyl) (4-(5,6,7,8-tetrahydro-1,8-naphthyridin-2-yl) butyl)amino)-2-((2-phenylpyrimidin-4-yl) amino) butanoic acid;

(S)-4-((2-methoxyethyl) (4-(5,6,7,8-tetrahydro-1,8-naphthyridin-2-yl) butyl)amino)-2-((5-phenylpyrimidin-4-yl) amino) butanoic acid;

(S)-4-((2-methoxyethyl) (4-(5,6,7,8-tetrahydro-1,8-naphthyridin-2-yl) butyl)amino)-2-((6-methyl-2-(pyridin-4-yl) pyrimidin-4-yl) amino) butanoic acid;

(S)-4-((2-methoxyethyl) (4-(5,6,7,8-tetrahydro-1,8-naphthyridin-2-yl) butyl)amino)-2-((2-(pyridin-3-yl) quinazolin-4-yl) amino) butanoic acid;

(S)-4-((2-methoxyethyl) (4-(5,6,7,8-tetrahydro-1,8-naphthyridin-2-yl) butyl)amino)-2-((6-(pyridin-4-yl) pyrazin-2-yl) amino) butanoic acid;

(S)-4-((2-methoxyethyl) (4-(5,6,7,8-tetrahydro-1,8-naphthyridin-2-yl) butyl)amino)-2-((5-phenylpyrazin-2-yl) amino) butanoic acid;

(S)-4-((2-methoxyethyl) (4-(5,6,7,8-tetrahydro-1,8-naphthyridin-2-yl) butyl)amino)-2-((6-phenylpyrazin-2-yl) amino) butanoic acid;

(S)-4-((2-methoxyethyl) (4-(5,6,7,8-tetrahydro-1,8-naphthyridin-2-yl) butyl)amino)-2-((1-methyl-1H-pyrazol-5-yl) amino) butanoic acid;

(S)-2-(benzo[d]oxazol-2-ylamino)-4-((2-methoxyethyl) (4-(5,6,7,8-tetrahydro-1,8-naphthyridin-2-yl) butyl)amino) butanoic acid;

(S)-4-((2-methoxyethyl) (4-(5,6,7,8-tetrahydro-1,8-naphthyridin-2-yl) butyl)amino)-2-((1-methyl-1H-benzo[d]imidazol-2-yl) amino) butanoic acid;

(S)-2-(benzo[d]thiazol-2-ylamino)-4-((2-methoxyethyl) (4-(5,6,7,8-tetrahydro-1,8-naphthyridin-2-yl) butyl)amino) butanoic acid;

(S)-4-((2-methoxyethyl) (4-(5,6,7,8-tetrahydro-1,8-naphthyridin-2-yl) butyl)amino)-2-((1-methyl-1H-pyrazolo[4,3-d]pyrimidin-7-yl) amino) butanoic acid;

(S)-2-((9H-purin-6-yl) amino)-4-((2-methoxyethyl) (4-(5,6,7,8-tetrahydro-1,8-naphthyridin-2-yl) butyl)amino) butanoic acid;

(S)-4-((2-methoxyethyl) (4-(5,6,7,8-tetrahydro-1,8-naphthyridin-2-yl) butyl)amino)-2-((5-phenylpyridin-2-yl) amino) butanoic acid;

(S)-4-((2-methoxyethyl) (4-(5,6,7,8-tetrahydro-1,8-naphthyridin-2-yl) butyl)amino)-2-((4-phenylpyridin-2-yl) amino) butanoic acid;

(S)-4-((2-methoxyethyl) (4-(5,6,7,8-tetrahydro-1,8-naphthyridin-2-yl) butyl)amino)-2-((1-methyl-1H-indazol-3-yl) amino) butanoic acid;

(S)-4-((2-methoxyethyl) (4-(5,6,7,8-tetrahydro-1,8-naphthyridin-2-yl) butyl)amino)-2-((1-methyl-1H-indol-3-yl) amino) butanoic acid;

(R)-4-((2-methoxyethyl) (4-(5,6,7,8-tetrahydro-1,8-naphthyridin-2-yl) butyl)amino)-2-(quinoxalin-2-ylamino) butanoic acid;

(S)-4-((2-((2-methylpyridin-3-yl) oxy)ethyl) (4-(5,6,7,8-tetrahydro-1,8-naphthyridin-2-yl) butyl)amino)-2-((5-methylpyrimidin-2-yl) amino) butanoic acid;

(S)-4-((2-((2-methylpyridin-3-yl) oxy)ethyl) (4-(5,6,7,8-tetrahydro-1,8-naphthyridin-2-yl) butyl)amino)-2-(pyridin-3-ylamino) butanoic acid;

(S)-2-((1-methyl-1H-pyrazolo[3,4-d]pyrimidin-4-yl) amino)-4-((2-((2-methylpyridin-3-yl) oxy)ethyl) (4-(5,6,7,8-tetrahydro-1,8-naphthyridin-2-yl) butyl)amino) butanoic acid;

(S)-2-((5-cyanopyrimidin-2-yl) amino)-4-((2-((2-methylpyridin-3-yl) oxy)ethyl) (4-(5,6,7,8-tetrahydro-1,8-naphthyridin-2-yl) butyl)amino) butanoic acid;

(S)-4-((2-((2-methylpyridin-3-yl) oxy)ethyl) (4-(5,6,7,8-tetrahydro-1,8-naphthyridin-2-yl) butyl)amino)-2-((5-(trifluoromethyl)pyrimidin-2-yl) amino) butanoic acid;

(S)-4-((2-((2-methylpyridin-3-yl) oxy)ethyl) (4-(5,6,7,8-tetrahydro-1,8-naphthyridin-2-yl) butyl)amino)-2-(pyridin-2-ylamino) butanoic acid;

(S)-2-((1H-pyrazolo[3,4-d]pyrimidin-4-yl) amino)-4-((2-((2-methylpyridin-3-yl) oxy)ethyl) (4-(5,6,7,8-tetrahydro-1,8-naphthyridin-2-yl) butyl)amino) butanoic acid;

(S)-2-((5-bromopyrimidin-2-yl) amino)-4-((2-((2-methylpyridin-3-yl) oxy)ethyl) (4-(5,6,7,8-tetrahydro-1,8-naphthyridin-2-yl) butyl)amino) butanoic acid;

(S)-2-((1H-pyrazolo[4,3-d]pyrimidin-7-yl) amino)-4-((2-((2-methylpyridin-3-yl) oxy)ethyl) (4-(5,6,7,8-tetrahydro-1,8-naphthyridin-2-yl) butyl)amino) butanoic acid;

(S)-2-((2-methoxypyrimidin-4-yl) amino)-4-((2-((2-methylpyridin-3-yl) oxy)ethyl) (4-(5,6,7,8-tetrahydro-1,8-naphthyridin-2-yl) butyl)amino) butanoic acid;

(S)-2-((6-methylpyrazin-2-yl) amino)-4-((2-((2-methylpyridin-3-yl) oxy)ethyl) (4-(5,6,7,8-tetrahydro-1,8-naphthyridin-2-yl) butyl)amino) butanoic acid;

(S)-2-((3-cyanopyrazin-2-yl) amino)-4-((2-((2-methylpyridin-3-yl) oxy)ethyl) (4-(5,6,7,8-tetrahydro-1,8-naphthyridin-2-yl) butyl)amino) butanoic acid;

(S)-4-((2-((2-methylpyridin-3-yl) oxy)ethyl) (4-(5,6,7,8-tetrahydro-1,8-naphthyridin-2-yl) butyl)amino)-2-(pyrimidin-4-ylamino) butanoic acid;

(S)-2-((5-fluoropyrimidin-2-yl) amino)-4-((2-((2-methylpyridin-3-yl) oxy)ethyl) (4-(5,6,7,8-tetrahydro-1,8-naphthyridin-2-yl) butyl)amino) butanoic acid;

(S)-2-((7-methyl-7H-pyrrolo[2,3-d]pyrimidin-4-yl) amino)-4-((2-((2-methylpyridin-3-yl) oxy)ethyl) (4-(5,6,7,8-tetrahydro-1,8-naphthyridin-2-yl) butyl)amino) butanoic acid;

(S)-2-((6-(tert-butyl)pyrimidin-4-yl) amino)-4-((2-((2-methylpyridin-3-yl) oxy)ethyl) (4-(5,6,7,8-tetrahydro-1,8-naphthyridin-2-yl) butyl)amino) butanoic acid;

(S)-2-((5-cyclopropylpyrimidin-2-yl) amino)-4-((2-((2-methylpyridin-3-yl) oxy)ethyl) (4-(5,6,7,8-tetrahydro-1,8-naphthyridin-2-yl) butyl)amino) butanoic acid;

(S)-4-((2-((2-methylpyridin-3-yl) oxy)ethyl) (4-(5,6,7,8-tetrahydro-1,8-naphthyridin-2-yl) butyl)amino)-2-((6-(trifluoromethyl)pyrimidin-4-yl) amino) butanoic acid;

(S)-2-((6-(dimethylamino)pyrimidin-4-yl) amino)-4-((2-((2-methylpyridin-3-yl) oxy)ethyl) (4-(5,6,7,8-tetrahydro-1,8-naphthyridin-2-yl) butyl)amino) butanoic acid;

(S)-2-((6-(1H-pyrazol-1-yl) pyrimidin-4-yl) amino)-4-((2-((2-methylpyridin-3-yl) oxy)ethyl) (4-(5,6,7,8-tetrahydro-1,8-naphthyridin-2-yl) butyl)amino) butanoic acid;

(S)-4-((2-((2-methylpyridin-3-yl) oxy)ethyl) (4-(5,6,7,8-tetrahydro-1,8-naphthyridin-2-yl) butyl)amino)-2-(quinoxalin-2-ylamino) butanoic acid;

(S)-2-((5-methoxypyrazin-2-yl) amino)-4-((2-((2-methylpyridin-3-yl) oxy)ethyl) (4-(5,6,7,8-tetrahydro-1,8-naphthyridin-2-yl) butyl)amino) butanoic acid;

(S)-4-((2-((2-methylpyridin-3-yl) oxy)ethyl) (4-(5,6,7,8-tetrahydro-1,8-naphthyridin-2-yl) butyl)amino)-2-((6-phenylpyrimidin-4-yl) amino) butanoic acid;

(S)-4-((2-((2-methylpyridin-3-yl) oxy)ethyl) (4-(5,6,7,8-tetrahydro-1,8-naphthyridin-2-yl) butyl)amino)-2-((2-phenylpyrimidin-4-yl) amino) butanoic acid;

(S)-4-((2-((2-methylpyridin-3-yl) oxy)ethyl) (4-(5,6,7,8-tetrahydro-1,8-naphthyridin-2-yl) butyl)amino)-2-((5-phenylpyrimidin-4-yl) amino) butanoic acid;

(S)-2-((6-methyl-2-(pyridin-4-yl) pyrimidin-4-yl) amino)-4-((2-((2-methylpyridin-3-yl) oxy)ethyl) (4-(5,6,7,8-tetrahydro-1,8-naphthyridin-2-yl) butyl)amino) butanoic acid;

(S)-4-((2-((2-methylpyridin-3-yl) oxy)ethyl) (4-(5,6,7,8-tetrahydro-1,8-naphthyridin-2-yl) butyl)amino)-2-((2-(pyridin-3-yl) quinazolin-4-yl) amino) butanoic acid;

(S)-4-((2-((2-methylpyridin-3-yl) oxy)ethyl) (4-(5,6,7,8-tetrahydro-1,8-naphthyridin-2-yl) butyl)amino)-2-((6-(pyridin-4-yl) pyrazin-2-yl) amino) butanoic acid;

(S)-4-((2-((2-methylpyridin-3-yl) oxy)ethyl) (4-(5,6,7,8-tetrahydro-1,8-naphthyridin-2-yl) butyl)amino)-2-((5-phenylpyrazin-2-yl) amino) butanoic acid;

(S)-4-((2-((2-methylpyridin-3-yl) oxy)ethyl) (4-(5,6,7,8-tetrahydro-1,8-naphthyridin-2-yl) butyl)amino)-2-((6-phenylpyrazin-2-yl) amino) butanoic acid;

(S)-4-((2-((2-methylpyridin-3-yl) oxy)ethyl) (4-(5,6,7,8-tetrahydro-1,8-naphthyridin-2-yl) butyl)amino)-2-((4-phenylpyridin-2-yl) amino) butanoic acid;

(S)-4-((2-((6-methylpyridin-3-yl) oxy)ethyl) (4-(5,6,7,8-tetrahydro-1,8-naphthyridin-2-yl) butyl)amino)-2-((4-phenylpyridin-2-yl) amino) butanoic acid;

(S)-2-((9H-purin-6-yl) amino)-4-((2-((2-methylpyridin-3-yl) oxy)ethyl) (4-(5,6,7,8-tetrahydro-1,8-naphthyridin-2-yl) butyl)amino) butanoic acid;

(S)-2-((1-methyl-1H-pyrazolo[4,3-d]pyrimidin-7-yl) amino)-4-((2-((2-methylpyridin-3-yl) oxy)ethyl) (4-(5,6,7,8-tetrahydro-1,8-naphthyridin-2-yl) butyl)amino) butanoic acid;

(S)-2-(benzo[d]thiazol-2-ylamino)-4-((2-((2-methylpyridin-3-yl) oxy)ethyl) (4-(5,6,7,8-tetrahydro-1,8-naphthyridin-2-yl) butyl)amino) butanoic acid;

(S)-2-((1-methyl-1H-benzo[d]imidazol-2-yl) amino)-4-((2-((2-methylpyridin-3-yl) oxy)ethyl) (4-(5,6,7,8-tetrahydro-1,8-naphthyridin-2-yl) butyl)amino) butanoic acid;

(S)-2-(benzo[d]oxazol-2-ylamino)-4-((2-((2-methylpyridin-3-yl) oxy)ethyl) (4-(5,6,7,8-tetrahydro-1,8-naphthyridin-2-yl) butyl)amino) butanoic acid;

(S)-2-((1-methyl-1H-pyrazol-5-yl) amino)-4-((2-((2-methylpyridin-3-yl) oxy)ethyl) (4-(5,6,7,8-tetrahydro-1,8-naphthyridin-2-yl) butyl)amino) butanoic acid;

(S)-2-((1-methyl-1H-indazol-3-yl) amino)-4-((2-((2-methylpyridin-3-yl) oxy)ethyl) (4-(5,6,7,8-tetrahydro-1,8-naphthyridin-2-yl) butyl)amino) butanoic acid;

(S)-2-((1-methyl-1H-indol-3-yl) amino)-4-((2-((2-methylpyridin-3-yl) oxy)ethyl) (4-(5,6,7,8-tetrahydro-1,8-naphthyridin-2-yl) butyl)amino) butanoic acid;

(S)-4-((2-((5-fluoropyridin-3-yl) oxy)ethyl) (4-(5,6,7,8-tetrahydro-1,8-naphthyridin-2-yl) butyl)amino)-2-((5-methylpyrimidin-2-yl) amino) butanoic acid;

(S)-4-((2-((5-fluoropyridin-3-yl) oxy)ethyl) (4-(5,6,7,8-tetrahydro-1,8-naphthyridin-2-yl) butyl)amino)-2-(pyridin-3-ylamino) butanoic acid;

(S)-4-((2-((5-fluoropyridin-3-yl) oxy)ethyl) (4-(5,6,7,8-tetrahydro-1,8-naphthyridin-2-yl) butyl)amino)-2-((1-methyl-1H-pyrazolo[3,4-d]pyrimidin-4-yl) amino) butanoic acid;

(S)-2-((5-cyanopyrimidin-2-yl) amino)-4-((2-((5-fluoropyridin-3-yl) oxy)ethyl) (4-(5,6,7,8-tetrahydro-1,8-naphthyridin-2-yl) butyl)amino) butanoic acid;

(S)-4-((2-((5-fluoropyridin-3-yl) oxy)ethyl) (4-(5,6,7,8-tetrahydro-1,8-naphthyridin-2-yl) butyl)amino)-2-((5-(trifluoromethyl)pyrimidin-2-yl) amino) butanoic acid;

(S)-4-((2-((5-fluoropyridin-3-yl) oxy)ethyl) (4-(5,6,7,8-tetrahydro-1,8-naphthyridin-2-yl) butyl)amino)-2-(pyridin-2-ylamino) butanoic acid;

(S)-2-((1H-pyrazolo[3,4-d]pyrimidin-4-yl) amino)-4-((2-((5-fluoropyridin-3-yl) oxy)ethyl) (4-(5,6,7,8-tetrahydro-1,8-naphthyridin-2-yl) butyl)amino) butanoic acid;

(S)-2-((5-bromopyrimidin-2-yl) amino)-4-((2-((5-fluoropyridin-3-yl) oxy)ethyl) (4-(5,6,7,8-tetrahydro-1,8-naphthyridin-2-yl) butyl)amino) butanoic acid;

(S)-2-((1H-pyrazolo[4,3-d]pyrimidin-7-yl) amino)-4-((2-((5-fluoropyridin-3-yl) oxy)ethyl) (4-(5,6,7,8-tetrahydro-1,8-naphthyridin-2-yl) butyl)amino) butanoic acid;

(S)-4-((2-((5-fluoropyridin-3-yl) oxy)ethyl) (4-(5,6,7,8-tetrahydro-1,8-naphthyridin-2-yl) butyl)amino)-2-((2-methoxypyrimidin-4-yl) amino) butanoic acid;

(S)-2-((6-(1H-pyrazol-1-yl) pyrimidin-4-yl) amino)-4-((2-((5-fluoropyridin-3-yl) oxy)ethyl) (4-(5,6,7,8-tetrahydro-1,8-naphthyridin-2-yl) butyl)amino) butanoic acid;

(S)-2-((6-(dimethylamino)pyrimidin-4-yl) amino)-4-((2-((5-fluoropyridin-3-yl) oxy)ethyl) (4-(5,6,7,8-tetrahydro-1,8-naphthyridin-2-yl) butyl)amino) butanoic acid;

(S)-4-((2-((5-fluoropyridin-3-yl) oxy)ethyl) (4-(5,6,7,8-tetrahydro-1,8-naphthyridin-2-yl) butyl)amino)-2-((6-(trifluoromethyl)pyrimidin-4-yl) amino) butanoic acid;

(S)-2-((5-cyclopropylpyrimidin-2-yl) amino)-4-((2-((5-fluoropyridin-3-yl) oxy)ethyl) (4-(5,6,7,8-tetrahydro-1,8-naphthyridin-2-yl) butyl)amino) butanoic acid;

(S)-2-((6-(tert-butyl)pyrimidin-4-yl) amino)-4-((2-((5-fluoropyridin-3-yl) oxy)ethyl) (4-(5,6,7,8-tetrahydro-1,8-naphthyridin-2-yl) butyl)amino) butanoic acid;

(S)-4-((2-((5-fluoropyridin-3-yl) oxy)ethyl) (4-(5,6,7,8-tetrahydro-1,8-naphthyridin-2-yl) butyl)amino)-2-((7-methyl-7H-pyrrolo[2,3-d]pyrimidin-4-yl) amino) butanoic acid;

(S)-4-((2-((5-fluoropyridin-3-yl) oxy)ethyl) (4-(5,6,7,8-tetrahydro-1,8-naphthyridin-2-yl) butyl)amino)-2-((5-fluoropyrimidin-2-yl) amino) butanoic acid;

(S)-4-((2-((5-fluoropyridin-3-yl) oxy)ethyl) (4-(5,6,7,8-tetrahydro-1,8-naphthyridin-2-yl) butyl)amino)-2-(pyrimidin-4-ylamino) butanoic acid;

(S)-2-((3-cyanopyrazin-2-yl) amino)-4-((2-((5-fluoropyridin-3-yl) oxy)ethyl) (4-(5,6,7,8-tetrahydro-1,8-naphthyridin-2-yl) butyl)amino) butanoic acid;

(S)-4-((2-((5-fluoropyridin-3-yl) oxy)ethyl) (4-(5,6,7,8-tetrahydro-1,8-naphthyridin-2-yl) butyl)amino)-2-((6-methylpyrazin-2-yl) amino) butanoic acid;

(S)-4-((2-((5-fluoropyridin-3-yl) oxy)ethyl) (4-(5,6,7,8-tetrahydro-1,8-naphthyridin-2-yl) butyl)amino)-2-((6-phenylpyrazin-2-yl) amino) butanoic acid;

(S)-4-((2-((5-fluoropyridin-3-yl) oxy)ethyl) (4-(5,6,7,8-tetrahydro-1,8-naphthyridin-2-yl) butyl)amino)-2-((5-phenylpyrazin-2-yl) amino) butanoic acid;

(S)-4-((2-((5-fluoropyridin-3-yl) oxy)ethyl) (4-(5,6,7,8-tetrahydro-1,8-naphthyridin-2-yl) butyl)amino)-2-((6-(pyridin-4-yl) pyrazin-2-yl) amino) butanoic acid;

(S)-4-((2-((5-fluoropyridin-3-yl) oxy)ethyl) (4-(5,6,7,8-tetrahydro-1,8-naphthyridin-2-yl) butyl)amino)-2-((2-(pyridin-3-yl) quinazolin-4-yl) amino) butanoic acid;

(S)-4-((2-((5-fluoropyridin-3-yl) oxy)ethyl) (4-(5,6,7,8-tetrahydro-1,8-naphthyridin-2-yl) butyl)amino)-2-((6-methyl-2-(pyridin-4-yl) pyrimidin-4-yl) amino) butanoic acid;

(S)-4-((2-((5-fluoropyridin-3-yl) oxy)ethyl) (4-(5,6,7,8-tetrahydro-1,8-naphthyridin-2-yl) butyl)amino)-2-((5-phenylpyrimidin-4-yl) amino) butanoic acid;

(S)-4-((2-((5-fluoropyridin-3-yl) oxy)ethyl) (4-(5,6,7,8-tetrahydro-1,8-naphthyridin-2-yl) butyl)amino)-2-((2-phenylpyrimidin-4-yl) amino) butanoic acid;

(S)-4-((2-((5-fluoropyridin-3-yl) oxy)ethyl) (4-(5,6,7,8-tetrahydro-1,8-naphthyridin-2-yl) butyl)amino)-2-((6-phenylpyrimidin-4-yl) amino) butanoic acid;

(S)-4-((2-((5-fluoropyridin-3-yl) oxy)ethyl) (4-(5,6,7,8-tetrahydro-1,8-naphthyridin-2-yl) butyl)amino)-2-((5-methoxypyrazin-2-yl) amino) butanoic acid;

(S)-4-((2-((5-fluoropyridin-3-yl) oxy)ethyl) (4-(5,6,7,8-tetrahydro-1,8-naphthyridin-2-yl) butyl)amino)-2-(quinoxalin-2-ylamino) butanoic acid;

(S)-4-((2-((5-fluoropyridin-3-yl) oxy)ethyl) (4-(5,6,7,8-tetrahydro-1,8-naphthyridin-2-yl) butyl)amino)-2-((4-phenylpyridin-2-yl) amino) butanoic acid;

(S)-4-((2-((5-fluoropyridin-3-yl) oxy)ethyl) (4-(5,6,7,8-tetrahydro-1,8-naphthyridin-2-yl) butyl)amino)-2-((5-phenylpyridin-2-yl) amino) butanoic acid;

(S)-2-((9H-purin-6-yl) amino)-4-((2-((5-fluoropyridin-3-yl) oxy)ethyl) (4-(5,6,7,8-tetrahydro-1,8-naphthyridin-2-yl) butyl)amino) butanoic acid;

(S)-4-((2-((5-fluoropyridin-3-yl) oxy)ethyl) (4-(5,6,7,8-tetrahydro-1,8-naphthyridin-2-yl) butyl)amino)-2-((1-methyl-1H-pyrazolo[4,3-d]pyrimidin-7-yl) amino) butanoic acid;

(S)-2-(benzo[d]thiazol-2-ylamino)-4-((2-((5-fluoropyridin-3-yl) oxy)ethyl) (4-(5,6,7,8-tetrahydro-1,8-naphthyridin-2-yl) butyl)amino) butanoic acid;

(S)-4-((2-((5-fluoropyridin-3-yl) oxy)ethyl) (4-(5,6,7,8-tetrahydro-1,8-naphthyridin-2-yl) butyl)amino)-2-((1-methyl-1H-benzo[d]imidazol-2-yl) amino) butanoic acid;

(S)-2-(benzo[d]oxazol-2-ylamino)-4-((2-((5-fluoropyridin-3-yl) oxy)ethyl) (4-(5,6,7,8-tetrahydro-1,8-naphthyridin-2-yl) butyl)amino) butanoic acid;

(S)-4-((2-((5-fluoropyridin-3-yl) oxy)ethyl) (4-(5,6,7,8-tetrahydro-1,8-naphthyridin-2-yl) butyl)amino)-2-((1-methyl-1H-pyrazol-5-yl) amino) butanoic acid;

(S)-4-((2-((5-fluoropyridin-3-yl) oxy)ethyl) (4-(5,6,7,8-tetrahydro-1,8-naphthyridin-2-yl) butyl)amino)-2-((1-methyl-1H-indazol-3-yl) amino) butanoic acid;

(S)-4-((2-((5-fluoropyridin-3-yl) oxy)ethyl) (4-(5,6,7,8-tetrahydro-1,8-naphthyridin-2-yl) butyl)amino)-2-((1-methyl-1H-indol-3-yl) amino) butanoic acid;

(S)-4-((2-((6-methylpyridin-3-yl) oxy)ethyl) (4-(5,6,7,8-tetrahydro-1,8-naphthyridin-2-yl) butyl)amino)-2-((5-methylpyrimidin-2-yl) amino) butanoic acid;

(S)-4-((2-((6-methylpyridin-3-yl) oxy)ethyl) (4-(5,6,7,8-tetrahydro-1,8-naphthyridin-2-yl) butyl)amino)-2-(pyridin-3-ylamino) butanoic acid;

(S)-2-((1-methyl-1H-pyrazolo[3,4-d]pyrimidin-4-yl) amino)-4-((2-((6-methylpyridin-3-yl) oxy)ethyl) (4-(5,6,7,8-tetrahydro-1,8-naphthyridin-2-yl) butyl)amino) butanoic acid;

(S)-2-((5-cyanopyrimidin-2-yl) amino)-4-((2-((6-methylpyridin-3-yl) oxy)ethyl) (4-(5,6,7,8-tetrahydro-1,8-naphthyridin-2-yl) butyl)amino) butanoic acid;

(S)-4-((2-((6-methylpyridin-3-yl) oxy)ethyl) (4-(5,6,7,8-tetrahydro-1,8-naphthyridin-2-yl) butyl)amino)-2-((5-(trifluoromethyl)pyrimidin-2-yl) amino) butanoic acid;

(S)-4-((2-((6-methylpyridin-3-yl) oxy)ethyl) (4-(5,6,7,8-tetrahydro-1,8-naphthyridin-2-yl) butyl)amino)-2-(pyridin-2-ylamino) butanoic acid;

(S)-2-((1H-pyrazolo[3,4-d]pyrimidin-4-yl) amino)-4-((2-((6-methylpyridin-3-yl) oxy)ethyl) (4-(5,6,7,8-tetrahydro-1,8-naphthyridin-2-yl) butyl)amino) butanoic acid;

(S)-2-((5-bromopyrimidin-2-yl) amino)-4-((2-((6-methylpyridin-3-yl) oxy)ethyl) (4-(5,6,7,8-tetrahydro-1,8-naphthyridin-2-yl) butyl)amino) butanoic acid;

(S)-2-((1H-pyrazolo[4,3-d]pyrimidin-7-yl) amino)-4-((2-((6-methylpyridin-3-yl) oxy)ethyl) (4-(5,6,7,8-tetrahydro-1,8-naphthyridin-2-yl) butyl)amino) butanoic acid;

(S)-2-((2-methoxypyrimidin-4-yl) amino)-4-((2-((6-methylpyridin-3-yl) oxy)ethyl) (4-(5,6,7,8-tetrahydro-1,8-naphthyridin-2-yl) butyl)amino) butanoic acid;

(S)-2-((6-methylpyrazin-2-yl) amino)-4-((2-((6-methylpyridin-3-yl) oxy)ethyl) (4-(5,6,7,8-tetrahydro-1,8-naphthyridin-2-yl) butyl)amino) butanoic acid;

(S)-2-((3-cyanopyrazin-2-yl) amino)-4-((2-((6-methylpyridin-3-yl) oxy)ethyl) (4-(5,6,7,8-tetrahydro-1,8-naphthyridin-2-yl) butyl)amino) butanoic acid;

(S)-4-((2-((6-methylpyridin-3-yl) oxy)ethyl) (4-(5,6,7,8-tetrahydro-1,8-naphthyridin-2-yl) butyl)amino)-2-(pyrimidin-4-ylamino) butanoic acid;

(S)-2-((5-fluoropyrimidin-2-yl) amino)-4-((2-((6-methylpyridin-3-yl) oxy)ethyl) (4-(5,6,7,8-tetrahydro-1,8-naphthyridin-2-yl) butyl)amino) butanoic acid;

(S)-2-((7-methyl-7H-pyrrolo[2,3-d]pyrimidin-4-yl) amino)-4-((2-((6-methylpyridin-3-yl) oxy)ethyl) (4-(5,6,7,8-tetrahydro-1,8-naphthyridin-2-yl) butyl)amino) butanoic acid;

(S)-2-((6-(tert-butyl)pyrimidin-4-yl) amino)-4-((2-((6-methylpyridin-3-yl) oxy)ethyl) (4-(5,6,7,8-tetrahydro-1,8-naphthyridin-2-yl) butyl)amino) butanoic acid;

(S)-2-((5-cyclopropylpyrimidin-2-yl) amino)-4-((2-((6-methylpyridin-3-yl) oxy)ethyl) (4-(5,6,7,8-tetrahydro-1,8-naphthyridin-2-yl) butyl)amino) butanoic acid;

(S)-4-((2-((6-methylpyridin-3-yl) oxy)ethyl) (4-(5,6,7,8-tetrahydro-1,8-naphthyridin-2-yl) butyl)amino)-2-((6-(trifluoromethyl)pyrimidin-4-yl) amino) butanoic acid;

(S)-2-((6-(dimethylamino)pyrimidin-4-yl) amino)-4-((2-((6-methylpyridin-3-yl) oxy)ethyl) (4-(5,6,7,8-tetrahydro-1,8-naphthyridin-2-yl) butyl)amino) butanoic acid;

(S)-2-((6-(1H-pyrazol-1-yl) pyrimidin-4-yl) amino)-4-((2-((6-methylpyridin-3-yl) oxy)ethyl) (4-(5,6,7,8-tetrahydro-1,8-naphthyridin-2-yl) butyl)amino) butanoic acid;

(S)-4-((2-((6-methylpyridin-3-yl) oxy)ethyl) (4-(5,6,7,8-tetrahydro-1,8-naphthyridin-2-yl) butyl)amino)-2-(quinoxalin-2-ylamino) butanoic acid;

(S)-2-((5-methoxypyrazin-2-yl) amino)-4-((2-((6-methylpyridin-3-yl) oxy)ethyl) (4-(5,6,7,8-tetrahydro-1,8-naphthyridin-2-yl) butyl)amino) butanoic acid;

(S)-4-((2-((6-methylpyridin-3-yl) oxy)ethyl) (4-(5,6,7,8-tetrahydro-1,8-naphthyridin-2-yl) butyl)amino)-2-((6-phenylpyrimidin-4-yl) amino) butanoic acid;

(S)-4-((2-((6-methylpyridin-3-yl) oxy)ethyl) (4-(5,6,7,8-tetrahydro-1,8-naphthyridin-2-yl) butyl)amino)-2-((2-phenylpyrimidin-4-yl) amino) butanoic acid;

(S)-4-((2-((6-methylpyridin-3-yl) oxy)ethyl) (4-(5,6,7,8-tetrahydro-1,8-naphthyridin-2-yl) butyl)amino)-2-((5-phenylpyrimidin-4-yl) amino) butanoic acid;

(S)-2-((6-methyl-2-(pyridin-4-yl) pyrimidin-4-yl) amino)-4-((2-((6-methylpyridin-3-yl) oxy)ethyl) (4-(5,6,7,8-tetrahydro-1,8-naphthyridin-2-yl) butyl)amino) butanoic acid;

(S)-4-((2-((6-methylpyridin-3-yl) oxy)ethyl) (4-(5,6,7,8-tetrahydro-1,8-naphthyridin-2-yl) butyl)amino)-2-((2-(pyridin-3-yl) quinazolin-4-yl) amino) butanoic acid;

(S)-4-((2-((6-methylpyridin-3-yl) oxy)ethyl) (4-(5,6,7,8-tetrahydro-1,8-naphthyridin-2-yl) butyl)amino)-2-((6-(pyridin-4-yl) pyrazin-2-yl) amino) butanoic acid;

(S)-4-((2-((6-methylpyridin-3-yl) oxy)ethyl) (4-(5,6,7,8-tetrahydro-1,8-naphthyridin-2-yl) butyl)amino)-2-((5-phenylpyrazin-2-yl) amino) butanoic acid;

(S)-4-((2-((6-methylpyridin-3-yl) oxy)ethyl) (4-(5,6,7,8-tetrahydro-1,8-naphthyridin-2-yl) butyl)amino)-2-((6-phenylpyrazin-2-yl) amino) butanoic acid;

(S)-2-((1-methyl-1H-pyrazol-5-yl) amino)-4-((2-((6-methylpyridin-3-yl) oxy)ethyl) (4-(5,6,7,8-tetrahydro-1,8-naphthyridin-2-yl) butyl)amino) butanoic acid;

(S)-2-(benzo[d]oxazol-2-ylamino)-4-((2-((6-methylpyridin-3-yl) oxy)ethyl) (4-(5,6,7,8-tetrahydro-1,8-naphthyridin-2-yl) butyl)amino) butanoic acid;

(S)-2-((1-methyl-1H-benzo[d]imidazol-2-yl) amino)-4-((2-((6-methylpyridin-3-yl) oxy)ethyl) (4-(5,6,7,8-tetrahydro-1,8-naphthyridin-2-yl) butyl)amino) butanoic acid;

(S)-2-(benzo[d]thiazol-2-ylamino)-4-((2-((6-methylpyridin-3-yl) oxy)ethyl) (4-(5,6,7,8-tetrahydro-1,8-naphthyridin-2-yl) butyl)amino) butanoic acid;

(S)-2-((1-methyl-1H-pyrazolo[4,3-d]pyrimidin-7-yl) amino)-4-((2-((6-methylpyridin-3-yl) oxy)ethyl) (4-(5,6,7,8-tetrahydro-1,8-naphthyridin-2-yl) butyl)amino) butanoic acid;

(S)-2-((9H-purin-6-yl) amino)-4-((2-((6-methylpyridin-3-yl) oxy)ethyl) (4-(5,6,7,8-tetrahydro-1,8-naphthyridin-2-yl) butyl)amino) butanoic acid;

(S)-4-((2-((6-methylpyridin-3-yl) oxy)ethyl) (4-(5,6,7,8-tetrahydro-1,8-naphthyridin-2-yl) butyl)amino)-2-((5-phenylpyridin-2-yl) amino) butanoic acid;

(S)-4-((2-((2-methylpyridin-3-yl) oxy)ethyl) (4-(5,6,7,8-tetrahydro-1,8-naphthyridin-2-yl) butyl)amino)-2-((5-phenylpyridin-2-yl) amino) butanoic acid;

(S)-2-((1-methyl-1H-indazol-3-yl) amino)-4-((2-((6-methylpyridin-3-yl) oxy)ethyl) (4-(5,6,7,8-tetrahydro-1,8-naphthyridin-2-yl) butyl)amino) butanoic acid;

(S)-2-((1-methyl-1H-indol-3-yl) amino)-4-((2-((6-methylpyridin-3-yl) oxy)ethyl) (4-(5,6,7,8-tetrahydro-1,8-naphthyridin-2-yl) butyl)amino) butanoic acid;

(S)-2-((5-methylpyrimidin-2-yl) amino)-4-((2-(pyridin-2-yloxy)ethyl) (4-(5,6,7,8-tetrahydro-1,8-naphthyridin-2-yl) butyl)amino) butanoic acid;

(S)-4-((2-(pyridin-2-yloxy)ethyl) (4-(5,6,7,8-tetrahydro-1,8-naphthyridin-2-yl) butyl)amino)-2-(pyridin-3-ylamino) butanoic acid;

(S)-2-((1-methyl-1H-pyrazolo[3,4-d]pyrimidin-4-yl) amino)-4-((2-(pyridin-2-yloxy)ethyl) (4-(5,6,7,8-tetrahydro-1,8-naphthyridin-2-yl) butyl)amino) butanoic acid;

(S)-2-((5-cyanopyrimidin-2-yl) amino)-4-((2-(pyridin-2-yloxy)ethyl) (4-(5,6,7,8-tetrahydro-1,8-naphthyridin-2-yl) butyl)amino) butanoic acid;

(S)-4-((2-(pyridin-2-yloxy)ethyl) (4-(5,6,7,8-tetrahydro-1,8-naphthyridin-2-yl) butyl)amino)-2-((5-(trifluoromethyl)pyrimidin-2-yl) amino) butanoic acid;

(S)-2-(pyridin-2-ylamino)-4-((2-(pyridin-2-yloxy)ethyl) (4-(5,6,7,8-tetrahydro-1,8-naphthyridin-2-yl) butyl)amino) butanoic acid;

(S)-2-((1H-pyrazolo[3,4-d]pyrimidin-4-yl) amino)-4-((2-(pyridin-2-yloxy)ethyl) (4-(5,6,7,8-tetrahydro-1,8-naphthyridin-2-yl) butyl)amino) butanoic acid;

(S)-2-((5-bromopyrimidin-2-yl) amino)-4-((2-(pyridin-2-yloxy)ethyl) (4-(5,6,7,8-tetrahydro-1,8-naphthyridin-2-yl) butyl)amino) butanoic acid;

(S)-2-((1H-pyrazolo[4,3-d]pyrimidin-7-yl) amino)-4-((2-(pyridin-2-yloxy)ethyl) (4-(5,6,7,8-tetrahydro-1,8-naphthyridin-2-yl) butyl)amino) butanoic acid;

(S)-2-((2-methoxypyrimidin-4-yl) amino)-4-((2-(pyridin-2-yloxy)ethyl) (4-(5,6,7,8-tetrahydro-1,8-naphthyridin-2-yl) butyl)amino) butanoic acid;

(S)-2-((6-methylpyrazin-2-yl) amino)-4-((2-(pyridin-2-yloxy)ethyl) (4-(5,6,7,8-tetrahydro-1,8-naphthyridin-2-yl) butyl)amino) butanoic acid;

(S)-2-((3-cyanopyrazin-2-yl) amino)-4-((2-(pyridin-2-yloxy)ethyl) (4-(5,6,7,8-tetrahydro-1,8-naphthyridin-2-yl) butyl)amino) butanoic acid;

(S)-4-((2-(pyridin-2-yloxy)ethyl) (4-(5,6,7,8-tetrahydro-1,8-naphthyridin-2-yl) butyl)amino)-2-(pyrimidin-4-ylamino) butanoic acid;

(S)-2-((5-fluoropyrimidin-2-yl) amino)-4-((2-(pyridin-2-yloxy)ethyl) (4-(5,6,7,8-tetrahydro-1,8-naphthyridin-2-yl) butyl)amino) butanoic acid;

(S)-2-((7-methyl-7H-pyrrolo[2,3-d]pyrimidin-4-yl) amino)-4-((2-(pyridin-2-yloxy)ethyl) (4-(5,6,7,8-tetrahydro-1,8-naphthyridin-2-yl) butyl)amino) butanoic acid;

(S)-2-((6-(tert-butyl)pyrimidin-4-yl) amino)-4-((2-(pyridin-2-yloxy)ethyl) (4-(5,6,7,8-tetrahydro-1,8-naphthyridin-2-yl) butyl)amino) butanoic acid;

(S)-2-((5-cyclopropylpyrimidin-2-yl) amino)-4-((2-(pyridin-2-yloxy)ethyl) (4-(5,6,7,8-tetrahydro-1,8-naphthyridin-2-yl) butyl)amino) butanoic acid;

(S)-4-((2-(pyridin-2-yloxy)ethyl) (4-(5,6,7,8-tetrahydro-1,8-naphthyridin-2-yl) butyl)amino)-2-((6-(trifluoromethyl)pyrimidin-4-yl) amino) butanoic acid;

(S)-2-((6-(dimethylamino)pyrimidin-4-yl) amino)-4-((2-(pyridin-2-yloxy)ethyl) (4-(5,6,7,8-tetrahydro-1,8-naphthyridin-2-yl) butyl)amino) butanoic acid;

(S)-2-((6-(1H-pyrazol-1-yl) pyrimidin-4-yl) amino)-4-((2-(pyridin-2-yloxy)ethyl) (4-(5,6,7,8-tetrahydro-1,8-naphthyridin-2-yl) butyl)amino) butanoic acid;

(S)-4-((2-(pyridin-2-yloxy)ethyl) (4-(5,6,7,8-tetrahydro-1,8-naphthyridin-2-yl) butyl)amino)-2-(quinoxalin-2-ylamino) butanoic acid;

(S)-2-((5-methoxypyrazin-2-yl) amino)-4-((2-(pyridin-2-yloxy)ethyl) (4-(5,6,7,8-tetrahydro-1,8-naphthyridin-2-yl) butyl)amino) butanoic acid;

(S)-2-((6-phenylpyrimidin-4-yl) amino)-4-((2-(pyridin-2-yloxy)ethyl) (4-(5,6,7,8-tetrahydro-1,8-naphthyridin-2-yl) butyl)amino) butanoic acid;

(S)-2-((2-phenylpyrimidin-4-yl) amino)-4-((2-(pyridin-2-yloxy)ethyl) (4-(5,6,7,8-tetrahydro-1,8-naphthyridin-2-yl) butyl)amino) butanoic acid;

(S)-2-((5-phenylpyrimidin-4-yl) amino)-4-((2-(pyridin-2-yloxy)ethyl) (4-(5,6,7,8-tetrahydro-1,8-naphthyridin-2-yl) butyl)amino) butanoic acid;

(S)-2-((6-methyl-2-(pyridin-4-yl) pyrimidin-4-yl) amino)-4-((2-(pyridin-2-yloxy)ethyl) (4-(5,6,7,8-tetrahydro-1,8-naphthyridin-2-yl) butyl)amino) butanoic acid;

(S)-4-((2-(pyridin-2-yloxy)ethyl) (4-(5,6,7,8-tetrahydro-1,8-naphthyridin-2-yl) butyl)amino)-2-((2-(pyridin-3-yl) quinazolin-4-yl) amino) butanoic acid;

(S)-4-((2-(pyridin-2-yloxy)ethyl) (4-(5,6,7,8-tetrahydro-1,8-naphthyridin-2-yl) butyl)amino)-2-((6-(pyridin-4-yl) pyrazin-2-yl) amino) butanoic acid;

(S)-2-((5-phenylpyrazin-2-yl) amino)-4-((2-(pyridin-2-yloxy)ethyl) (4-(5,6,7,8-tetrahydro-1,8-naphthyridin-2-yl) butyl)amino) butanoic acid;

(S)-2-((6-phenylpyrazin-2-yl) amino)-4-((2-(pyridin-2-yloxy)ethyl) (4-(5,6,7,8-tetrahydro-1,8-naphthyridin-2-yl) butyl)amino) butanoic acid;

(S)-2-((1-methyl-1H-pyrazol-5-yl) amino)-4-((2-(pyridin-2-yloxy)ethyl) (4-(5,6,7,8-tetrahydro-1,8-naphthyridin-2-yl) butyl)amino) butanoic acid;

(S)-2-(benzo[d]oxazol-2-ylamino)-4-((2-(pyridin-2-yloxy)ethyl) (4-(5,6,7,8-tetrahydro-1,8-naphthyridin-2-yl) butyl)amino) butanoic acid;

(S)-2-((1-methyl-1H-benzo[d]imidazol-2-yl) amino)-4-((2-(pyridin-2-yloxy)ethyl) (4-(5,6,7,8-tetrahydro-1,8-naphthyridin-2-yl) butyl)amino) butanoic acid;

(S)-2-(benzo[d]thiazol-2-ylamino)-4-((2-(pyridin-2-yloxy)ethyl) (4-(5,6,7,8-tetrahydro-1,8-naphthyridin-2-yl) butyl)amino) butanoic acid;

(S)-2-((1-methyl-1H-pyrazolo[4,3-d]pyrimidin-7-yl) amino)-4-((2-(pyridin-2-yloxy)ethyl) (4-(5,6,7,8-tetrahydro-1,8-naphthyridin-2-yl) butyl)amino) butanoic acid;

(S)-2-((9H-purin-6-yl) amino)-4-((2-(pyridin-2-yloxy)ethyl) (4-(5,6,7,8-tetrahydro-1,8-naphthyridin-2-yl) butyl)amino) butanoic acid;

(S)-2-((5-phenylpyridin-2-yl) amino)-4-((2-(pyridin-2-yloxy)ethyl) (4-(5,6,7,8-tetrahydro-1,8-naphthyridin-2-yl) butyl)amino) butanoic acid;

(S)-2-((4-phenylpyridin-2-yl) amino)-4-((2-(pyridin-2-yloxy)ethyl) (4-(5,6,7,8-tetrahydro-1,8-naphthyridin-2-yl) butyl)amino) butanoic acid;

(S)-2-((1-methyl-1H-indol-3-yl) amino)-4-((2-(pyridin-2-yloxy)ethyl) (4-(5,6,7,8-tetrahydro-1,8-naphthyridin-2-yl) butyl)amino) butanoic acid;

(S)-2-((1-methyl-1H-indazol-3-yl) amino)-4-((2-(pyridin-2-yloxy)ethyl) (4-(5,6,7,8-tetrahydro-1,8-naphthyridin-2-yl) butyl)amino) butanoic acid;

(S)-4-((2-(3,5-difluorophenoxy)ethyl) (4-(5,6,7,8-tetrahydro-1,8-naphthyridin-2-yl) butyl)amino)-2-((5-methylpyrimidin-2-yl) amino) butanoic acid;

(S)-4-((2-(3,5-difluorophenoxy)ethyl) (4-(5,6,7,8-tetrahydro-1,8-naphthyridin-2-yl) butyl)amino)-2-(pyridin-3-ylamino) butanoic acid;

(S)-4-((2-(3,5-difluorophenoxy)ethyl) (4-(5,6,7,8-tetrahydro-1,8-naphthyridin-2-yl) butyl)amino)-2-((1-methyl-1H-pyrazolo[3,4-d]pyrimidin-4-yl) amino) butanoic acid;

(S)-2-((5-cyanopyrimidin-2-yl) amino)-4-((2-(3,5-difluorophenoxy)ethyl) (4-(5,6,7,8-tetrahydro-1,8-naphthyridin-2-yl) butyl)amino) butanoic acid;

(S)-4-((2-(3,5-difluorophenoxy)ethyl) (4-(5,6,7,8-tetrahydro-1,8-naphthyridin-2-yl) butyl)amino)-2-((5-(trifluoromethyl)pyrimidin-2-yl) amino) butanoic acid;

(S)-4-((2-(3,5-difluorophenoxy)ethyl) (4-(5,6,7,8-tetrahydro-1,8-naphthyridin-2-yl) butyl)amino)-2-(pyridin-2-ylamino) butanoic acid;

(S)-2-((1H-pyrazolo[3,4-d]pyrimidin-4-yl) amino)-4-((2-(3,5-difluorophenoxy)ethyl) (4-(5,6,7,8-tetrahydro-1,8-naphthyridin-2-yl) butyl)amino) butanoic acid;

(S)-2-((5-bromopyrimidin-2-yl) amino)-4-((2-(3,5-difluorophenoxy)ethyl) (4-(5,6,7,8-tetrahydro-1,8-naphthyridin-2-yl) butyl)amino) butanoic acid;

(S)-2-((1H-pyrazolo[4,3-d]pyrimidin-7-yl) amino)-4-((2-(3,5-difluorophenoxy)ethyl) (4-(5,6,7,8-tetrahydro-1,8-naphthyridin-2-yl) butyl)amino) butanoic acid;

(S)-4-((2-(3,5-difluorophenoxy)ethyl) (4-(5,6,7,8-tetrahydro-1,8-naphthyridin-2-yl) butyl)amino)-2-((2-methoxypyrimidin-4-yl) amino) butanoic acid;

(S)-4-((2-(3,5-difluorophenoxy)ethyl) (4-(5,6,7,8-tetrahydro-1,8-naphthyridin-2-yl) butyl)amino)-2-((6-methylpyrazin-2-yl) amino) butanoic acid;

(S)-2-((3-cyanopyrazin-2-yl) amino)-4-((2-(3,5-difluorophenoxy)ethyl) (4-(5,6,7,8-tetrahydro-1,8-naphthyridin-2-yl) butyl)amino) butanoic acid;

(S)-4-((2-(3,5-difluorophenoxy)ethyl) (4-(5,6,7,8-tetrahydro-1,8-naphthyridin-2-yl) butyl)amino)-2-(pyrimidin-4-ylamino) butanoic acid;

(S)-4-((2-(3,5-difluorophenoxy)ethyl) (4-(5,6,7,8-tetrahydro-1,8-naphthyridin-2-yl) butyl)amino)-2-((5-fluoropyrimidin-2-yl) amino) butanoic acid;

(S)-4-((2-(3,5-difluorophenoxy)ethyl) (4-(5,6,7,8-tetrahydro-1,8-naphthyridin-2-yl) butyl)amino)-2-((7-methyl-7H-pyrrolo[2,3-d]pyrimidin-4-yl) amino) butanoic acid;

(S)-2-((6-(tert-butyl)pyrimidin-4-yl) amino)-4-((2-(3,5-difluorophenoxy)ethyl) (4-(5,6,7,8-tetrahydro-1,8-naphthyridin-2-yl) butyl)amino) butanoic acid;

(S)-2-((5-cyclopropylpyrimidin-2-yl) amino)-4-((2-(3,5-difluorophenoxy)ethyl) (4-(5,6,7,8-tetrahydro-1,8-naphthyridin-2-yl) butyl)amino) butanoic acid;

(S)-4-((2-(3,5-difluorophenoxy)ethyl) (4-(5,6,7,8-tetrahydro-1,8-naphthyridin-2-yl) butyl)amino)-2-((6-(trifluoromethyl)pyrimidin-4-yl) amino) butanoic acid;

(S)-4-((2-(3,5-difluorophenoxy)ethyl) (4-(5,6,7,8-tetrahydro-1,8-naphthyridin-2-yl) butyl)amino)-2-((6-(dimethylamino)pyrimidin-4-yl) amino) butanoic acid;

(S)-2-((6-(1H-pyrazol-1-yl) pyrimidin-4-yl) amino)-4-((2-(3,5-difluorophenoxy)ethyl) (4-(5,6,7,8-tetrahydro-1,8-naphthyridin-2-yl) butyl)amino) butanoic acid;

(S)-4-((2-(3,5-difluorophenoxy)ethyl) (4-(5,6,7,8-tetrahydro-1,8-naphthyridin-2-yl) butyl)amino)-2-(quinoxalin-2-ylamino) butanoic acid;

(S)-4-((2-(3,5-difluorophenoxy)ethyl) (4-(5,6,7,8-tetrahydro-1,8-naphthyridin-2-yl) butyl)amino)-2-((5-methoxypyrazin-2-yl) amino) butanoic acid;

(S)-4-((2-(3,5-difluorophenoxy)ethyl) (4-(5,6,7,8-tetrahydro-1,8-naphthyridin-2-yl) butyl)amino)-2-((6-phenylpyrimidin-4-yl) amino) butanoic acid;

(S)-4-((2-(3,5-difluorophenoxy)ethyl) (4-(5,6,7,8-tetrahydro-1,8-naphthyridin-2-yl) butyl)amino)-2-((2-phenylpyrimidin-4-yl) amino) butanoic acid;

(S)-4-((2-(3,5-difluorophenoxy)ethyl) (4-(5,6,7,8-tetrahydro-1,8-naphthyridin-2-yl) butyl)amino)-2-((5-phenylpyrimidin-4-yl) amino) butanoic acid;

(S)-4-((2-(3,5-difluorophenoxy)ethyl) (4-(5,6,7,8-tetrahydro-1,8-naphthyridin-2-yl) butyl)amino)-2-((6-methyl-2-(pyridin-4-yl) pyrimidin-4-yl) amino) butanoic acid;

(S)-4-((2-(3,5-difluorophenoxy)ethyl) (4-(5,6,7,8-tetrahydro-1,8-naphthyridin-2-yl) butyl)amino)-2-((2-(pyridin-3-yl) quinazolin-4-yl) amino) butanoic acid;

(S)-4-((2-(3,5-difluorophenoxy)ethyl) (4-(5,6,7,8-tetrahydro-1,8-naphthyridin-2-yl) butyl)amino)-2-((6-(pyridin-4-yl) pyrazin-2-yl) amino) butanoic acid;

(S)-4-((2-(3,5-difluorophenoxy)ethyl) (4-(5,6,7,8-tetrahydro-1,8-naphthyridin-2-yl) butyl)amino)-2-((5-phenylpyrazin-2-yl) amino) butanoic acid;

(S)-4-((2-(3,5-difluorophenoxy)ethyl) (4-(5,6,7,8-tetrahydro-1,8-naphthyridin-2-yl) butyl)amino)-2-((6-phenylpyrazin-2-yl) amino) butanoic acid;

(S)-4-((2-(3,5-difluorophenoxy)ethyl) (4-(5,6,7,8-tetrahydro-1,8-naphthyridin-2-yl) butyl)amino)-2-((1-methyl-1H-pyrazol-5-yl) amino) butanoic acid;

(S)-2-(benzo[d]oxazol-2-ylamino)-4-((2-(3,5-difluorophenoxy)ethyl) (4-(5,6,7,8-tetrahydro-1,8-naphthyridin-2-yl) butyl)amino) butanoic acid;

(S)-4-((2-(3,5-difluorophenoxy)ethyl) (4-(5,6,7,8-tetrahydro-1,8-naphthyridin-2-yl) butyl)amino)-2-((1-methyl-1H-benzo[d]imidazol-2-yl) amino) butanoic acid;

(S)-2-(benzo[d]thiazol-2-ylamino)-4-((2-(3,5-difluorophenoxy)ethyl) (4-(5,6,7,8-tetrahydro-1,8-naphthyridin-2-yl) butyl)amino) butanoic acid;

(S)-4-((2-(3,5-difluorophenoxy)ethyl) (4-(5,6,7,8-tetrahydro-1,8-naphthyridin-2-yl) butyl)amino)-2-((1-methyl-1H-pyrazolo[4,3-d]pyrimidin-7-yl) amino) butanoic acid;

(S)-2-((9H-purin-6-yl) amino)-4-((2-(3,5-difluorophenoxy)ethyl) (4-(5,6,7,8-tetrahydro-1,8-naphthyridin-2-yl) butyl)amino) butanoic acid;

(S)-4-((2-(3,5-difluorophenoxy)ethyl) (4-(5,6,7,8-tetrahydro-1,8-naphthyridin-2-yl) butyl)amino)-2-((5-phenylpyridin-2-yl) amino) butanoic acid;

(S)-4-((2-(3,5-difluorophenoxy)ethyl) (4-(5,6,7,8-tetrahydro-1,8-naphthyridin-2-yl) butyl)amino)-2-((4-phenylpyridin-2-yl) amino) butanoic acid;

(S)-4-((2-(3,5-difluorophenoxy)ethyl) (4-(5,6,7,8-tetrahydro-1,8-naphthyridin-2-yl) butyl)amino)-2-((1-methyl-1H-indazol-3-yl) amino) butanoic acid;

(S)-4-((2-(3,5-difluorophenoxy)ethyl) (4-(5,6,7,8-tetrahydro-1,8-naphthyridin-2-yl) butyl)amino)-2-((1-methyl-1H-indol-3-yl) amino) butanoic acid;

(S)-4-((2-(3,5-dimethyl-1H-pyrazol-1-yl) ethyl) (4-(5,6,7,8-tetrahydro-1,8-naphthyridin-2-yl) butyl)amino)-2-((5-methylpyrimidin-2-yl) amino) butanoic acid;

(S)-4-((2-(3,5-dimethyl-1H-pyrazol-1-yl) ethyl) (4-(5,6,7,8-tetrahydro-1,8-naphthyridin-2-yl) butyl)amino)-2-(pyridin-3-ylamino) butanoic acid;

(S)-4-((2-(3,5-dimethyl-1H-pyrazol-1-yl) ethyl) (4-(5,6,7,8-tetrahydro-1,8-naphthyridin-2-yl) butyl)amino)-2-((1-methyl-1H-pyrazolo[3,4-d]pyrimidin-4-yl) amino) butanoic acid;

(S)-2-((5-cyanopyrimidin-2-yl) amino)-4-((2-(3,5-dimethyl-1H-pyrazol-1-yl) ethyl) (4-(5,6,7,8-tetrahydro-1,8-naphthyridin-2-yl) butyl)amino) butanoic acid;

(S)-4-((2-(3,5-dimethyl-1H-pyrazol-1-yl) ethyl) (4-(5,6,7,8-tetrahydro-1,8-naphthyridin-2-yl) butyl)amino)-2-((5-(trifluoromethyl)pyrimidin-2-yl) amino) butanoic acid;

(S)-4-((2-(3,5-dimethyl-1H-pyrazol-1-yl) ethyl) (4-(5,6,7,8-tetrahydro-1,8-naphthyridin-2-yl) butyl)amino)-2-(pyridin-2-ylamino) butanoic acid;

(S)-2-((1H-pyrazolo[3,4-d]pyrimidin-4-yl) amino)-4-((2-(3,5-dimethyl-1H-pyrazol-1-yl) ethyl) (4-(5,6,7,8-tetrahydro-1,8-naphthyridin-2-yl) butyl)amino) butanoic acid;

(S)-2-((5-bromopyrimidin-2-yl) amino)-4-((2-(3,5-dimethyl-1H-pyrazol-1-yl) ethyl) (4-(5,6,7,8-tetrahydro-1,8-naphthyridin-2-yl) butyl)amino) butanoic acid;

(S)-2-((1H-pyrazolo[4,3-d]pyrimidin-7-yl) amino)-4-((2-(3,5-dimethyl-1H-pyrazol-1-yl) ethyl) (4-(5,6,7,8-tetrahydro-1,8-naphthyridin-2-yl) butyl)amino) butanoic acid;

(S)-4-((2-(3,5-dimethyl-1H-pyrazol-1-yl) ethyl) (4-(5,6,7,8-tetrahydro-1,8-naphthyridin-2-yl) butyl)amino)-2-((2-methoxypyrimidin-4-yl) amino) butanoic acid;

(S)-4-((2-(3,5-dimethyl-1H-pyrazol-1-yl) ethyl) (4-(5,6,7,8-tetrahydro-1,8-naphthyridin-2-yl) butyl)amino)-2-((6-methylpyrazin-2-yl) amino) butanoic acid;

(S)-2-((3-cyanopyrazin-2-yl) amino)-4-((2-(3,5-dimethyl-1H-pyrazol-1-yl) ethyl) (4-(5,6,7,8-tetrahydro-1,8-naphthyridin-2-yl) butyl)amino) butanoic acid;

(S)-4-((2-(3,5-dimethyl-1H-pyrazol-1-yl) ethyl) (4-(5,6,7,8-tetrahydro-1,8-naphthyridin-2-yl) butyl)amino)-2-(pyrimidin-4-ylamino) butanoic acid;

(S)-4-((2-(3,5-dimethyl-1H-pyrazol-1-yl) ethyl) (4-(5,6,7,8-tetrahydro-1,8-naphthyridin-2-yl) butyl)amino)-2-((5-fluoropyrimidin-2-yl) amino) butanoic acid;

(S)-4-((2-(3,5-dimethyl-1H-pyrazol-1-yl) ethyl) (4-(5,6,7,8-tetrahydro-1,8-naphthyridin-2-yl) butyl)amino)-2-((7-methyl-7H-pyrrolo[2,3-d]pyrimidin-4-yl) amino) butanoic acid;

(S)-2-((6-(tert-butyl)pyrimidin-4-yl) amino)-4-((2-(3,5-dimethyl-1H-pyrazol-1-yl) ethyl) (4-(5,6,7,8-tetrahydro-1,8-naphthyridin-2-yl) butyl)amino) butanoic acid;

(S)-2-((5-cyclopropylpyrimidin-2-yl) amino)-4-((2-(3,5-dimethyl-1H-pyrazol-1-yl) ethyl) (4-(5,6,7,8-tetrahydro-1,8-naphthyridin-2-yl) butyl)amino) butanoic acid;

(S)-4-((2-(3,5-dimethyl-1H-pyrazol-1-yl) ethyl) (4-(5,6,7,8-tetrahydro-1,8-naphthyridin-2-yl) butyl)amino)-2-((6-(trifluoromethyl)pyrimidin-4-yl) amino) butanoic acid;

(S)-4-((2-(3,5-dimethyl-1H-pyrazol-1-yl) ethyl) (4-(5,6,7,8-tetrahydro-1,8-naphthyridin-2-yl) butyl)amino)-2-((6-(dimethylamino)pyrimidin-4-yl) amino) butanoic acid;

(S)-2-((6-(1H-pyrazol-1-yl) pyrimidin-4-yl) amino)-4-((2-(3,5-dimethyl-1H-pyrazol-1-yl) ethyl) (4-(5,6,7,8-tetrahydro-1,8-naphthyridin-2-yl) butyl)amino) butanoic acid;

(S)-4-((2-(3,5-dimethyl-1H-pyrazol-1-yl) ethyl) (4-(5,6,7,8-tetrahydro-1,8-naphthyridin-2-yl) butyl)amino)-2-(quinoxalin-2-ylamino) butanoic acid;

(S)-4-((2-(3,5-dimethyl-1H-pyrazol-1-yl) ethyl) (4-(5,6,7,8-tetrahydro-1,8-naphthyridin-2-yl) butyl)amino)-2-((5-methoxypyrazin-2-yl) amino) butanoic acid;

(S)-4-((2-(3,5-dimethyl-1H-pyrazol-1-yl) ethyl) (4-(5,6,7,8-tetrahydro-1,8-naphthyridin-2-yl) butyl)amino)-2-((6-phenylpyrimidin-4-yl) amino) butanoic acid;

(S)-4-((2-(3,5-dimethyl-1H-pyrazol-1-yl) ethyl) (4-(5,6,7,8-tetrahydro-1,8-naphthyridin-2-yl) butyl)amino)-2-((2-phenylpyrimidin-4-yl) amino) butanoic acid;

(S)-4-((2-(3,5-dimethyl-1H-pyrazol-1-yl) ethyl) (4-(5,6,7,8-tetrahydro-1,8-naphthyridin-2-yl) butyl)amino)-2-((5-phenylpyrimidin-4-yl) amino) butanoic acid;

(S)-4-((2-(3,5-dimethyl-1H-pyrazol-1-yl) ethyl) (4-(5,6,7,8-tetrahydro-1,8-naphthyridin-2-yl) butyl)amino)-2-((6-methyl-2-(pyridin-4-yl) pyrimidin-4-yl) amino) butanoic acid;

(S)-4-((2-(3,5-dimethyl-1H-pyrazol-1-yl) ethyl) (4-(5,6,7,8-tetrahydro-1,8-naphthyridin-2-yl) butyl)amino)-2-((2-(pyridin-3-yl) quinazolin-4-yl) amino) butanoic acid;

(S)-4-((2-(3,5-dimethyl-1H-pyrazol-1-yl) ethyl) (4-(5,6,7,8-tetrahydro-1,8-naphthyridin-2-yl) butyl)amino)-2-((6-(pyridin-4-yl) pyrazin-2-yl) amino) butanoic acid;

(S)-4-((2-(3,5-dimethyl-1H-pyrazol-1-yl) ethyl) (4-(5,6,7,8-tetrahydro-1,8-naphthyridin-2-yl) butyl)amino)-2-((5-phenylpyrazin-2-yl) amino) butanoic acid;

(S)-4-((2-(3,5-dimethyl-1H-pyrazol-1-yl) ethyl) (4-(5,6,7,8-tetrahydro-1,8-naphthyridin-2-yl) butyl)amino)-2-((6-phenylpyrazin-2-yl) amino) butanoic acid;

(S)-4-((2-(3,5-dimethyl-1H-pyrazol-1-yl) ethyl) (4-(5,6,7,8-tetrahydro-1,8-naphthyridin-2-yl) butyl)amino)-2-((1-methyl-1H-pyrazol-5-yl) amino) butanoic acid;

(S)-2-(benzo[d]oxazol-2-ylamino)-4-((2-(3,5-dimethyl-1H-pyrazol-1-yl) ethyl) (4-(5,6,7,8-tetrahydro-1,8-naphthyridin-2-yl) butyl)amino) butanoic acid;

(S)-4-((2-(3,5-dimethyl-1H-pyrazol-1-yl) ethyl) (4-(5,6,7,8-tetrahydro-1,8-naphthyridin-2-yl) butyl)amino)-2-((1-methyl-1H-benzo[d]imidazol-2-yl) amino) butanoic acid;

(S)-2-(benzo[d]thiazol-2-ylamino)-4-((2-(3,5-dimethyl-1H-pyrazol-1-yl) ethyl) (4-(5,6,7,8-tetrahydro-1,8-naphthyridin-2-yl) butyl)amino) butanoic acid;

(S)-4-((2-(3,5-dimethyl-1H-pyrazol-1-yl) ethyl) (4-(5,6,7,8-tetrahydro-1,8-naphthyridin-2-yl) butyl)amino)-2-((1-methyl-1H-pyrazolo[4,3-d]pyrimidin-7-yl) amino) butanoic acid;

(S)-2-((9H-purin-6-yl) amino)-4-((2-(3,5-dimethyl-1H-pyrazol-1-yl) ethyl) (4-(5,6,7,8-tetrahydro-1,8-naphthyridin-2-yl) butyl)amino) butanoic acid;

(S)-4-((2-(3,5-dimethyl-1H-pyrazol-1-yl) ethyl) (4-(5,6,7,8-tetrahydro-1,8-naphthyridin-2-yl) butyl)amino)-2-((5-phenylpyridin-2-yl) amino) butanoic acid;

(S)-4-((2-(3,5-dimethyl-1H-pyrazol-1-yl) ethyl) (4-(5,6,7,8-tetrahydro-1,8-naphthyridin-2-yl) butyl)amino)-2-((4-phenylpyridin-2-yl) amino) butanoic acid;

(S)-4-((2-(3,5-dimethyl-1H-pyrazol-1-yl) ethyl) (4-(5,6,7,8-tetrahydro-1,8-naphthyridin-2-yl) butyl)amino)-2-((1-methyl-1H-indazol-3-yl) amino) butanoic acid;

(S)-4-((2-(3,5-dimethyl-1H-pyrazol-1-yl) ethyl) (4-(5,6,7,8-tetrahydro-1,8-naphthyridin-2-yl) butyl)amino)-2-((1-methyl-1H-indol-3-yl) amino) butanoic acid;

(R)-4-((2-methoxyethyl) (4-(5,6,7,8-tetrahydro-1,8-naphthyridin-2-yl) butyl)amino)-2-(quinazolin-4-ylamino) butanoic acid;

(S)-4-((2-methoxyethyl) (5-(5,6,7,8-tetrahydro-1,8-naphthyridin-2-yl) pentyl)amino)-2-(quinazolin-4-ylamino) butanoic acid;

(S)-4-((2-methoxyethyl) (4-(5,6,7,8-tetrahydro-1,8-naphthyridin-2-yl) butyl)amino)-2-(quinoxalin-2-ylamino) butanoic acid;

(2S)-2-(quinazolin-4-ylamino)-4-((4-(5,6,7,8-tetrahydro-1,8-naphthyridin-2-yl) butyl) ((tetrahydrofuran-2-yl) methyl)amino) butanoic acid;

(S)-2-((6-(1H-pyrazol-1-yl) pyrimidin-4-yl) amino)-4-((3-fluoropropyl) (4-(5,6,7,8-tetrahydro-1,8-naphthyridin-2-yl) butyl)amino) butanoic acid;

(S)-4-((3,3-difluoropropyl) (4-(5,6,7,8-tetrahydro-1,8-naphthyridin-2-yl) butyl)amino)-2-((2-(pyridin-3-yl) quinazolin-4-yl) amino) butanoic acid;

(R)-2-((6-(dimethylamino)pyrimidin-4-yl) amino)-4-(((R)-2-methoxypropyl) (4-(5,6,7,8-tetrahydro-1,8-naphthyridin-2-yl) butyl)amino) butanoic acid;

(S)-2-((6-(tert-butyl)pyrimidin-4-yl) amino)-4-(((R)-2-methoxypropyl) (4-(5,6,7,8-tetrahydro-1,8-naphthyridin-2-yl) butyl)amino) butanoic acid;

(R)-4-(((R)-2-methoxypropyl) (4-(5,6,7,8-tetrahydro-1,8-naphthyridin-2-yl) butyl)amino)-2-((7-methyl-7H-pyrrolo[2,3-d]pyrimidin-4-yl) amino) butanoic acid;

(S)-4-((2,2-difluoro-4-(5,6,7,8-tetrahydro-1,8-naphthyridin-2-yl) butyl) (2-methoxyethyl)amino)-2-(quinazolin-4-ylamino) butanoic acid;

(S)-2-((2-methyl-2H-pyrazolo[4,3-d]pyrimidin-7-yl) amino)-4-((2-phenoxyethyl) (4-(5,6,7,8-tetrahydro-1,8-naphthyridin-2-yl) butyl)amino) butanoic acid;

(S)-4-((2,2-difluoroethyl) (4-(5,6,7,8-tetrahydro-1,8-naphthyridin-2-yl) butyl)amino)-2-(pyridin-2-ylamino) butanoic acid;

(S)-4-((2-(dimethylamino)-2-oxoethyl)(4-(5,6,7,8-tetrahydro-1,8-naphthyridin-2-yl)butyl)amino)-2-((2-methyl-2H-pyrazolo[4,3-d]pyrimidin-7-yl)amino)butanoic acid;.

(S)-4-(((R)-2-methoxypropyl) (4-(5,6,7,8-tetrahydro-1,8-naphthyridin-2-yl) butyl)amino)-2-((2-methyl-2H-pyrazolo[4,3-d]pyrimidin-7-yl) amino) butanoic acid;

(S)-4-((2-fluoro-3-hydroxy-2-(hydroxymethyl)propyl) (4-(5,6,7,8-tetrahydro-1,8-naphthyridin-2-yl) butyl)amino)-2-(quinazolin-4-ylamino) butanoic acid;

(S)-4-((3-hydroxypropyl) (4-(5,6,7,8-tetrahydro-1,8-naphthyridin-2-yl) butyl)amino)-2-(quinazolin-4-ylamino) butanoic acid;

(S)-4-((2-(4-fluorophenoxy)ethyl) (4-(5,6,7,8-tetrahydro-1,8-naphthyridin-2-yl) butyl)amino)-2-(pyrimidin-4-ylamino) butanoic acid;

(R)-4-(((R)-2-methoxypropyl) (4-(5,6,7,8-tetrahydro-1,8-naphthyridin-2-yl) butyl)amino)-2-((6-phenylpyrazin-2-yl) amino) butanoic acid;

(S)-4-((2-(2-oxopyrrolidin-1-yl) ethyl) (4-(5,6,7,8-tetrahydro-1,8-naphthyridin-2-yl) butyl)amino)-2-(quinazolin-4-ylamino) butanoic acid;

(S)-2-((3-cyanopyrazin-2-yl) amino)-4-(cyclopropyl(4-(5,6,7,8-tetrahydro-1,8-naphthyridin-2-yl) butyl)amino) butanoic acid;

(S)-2-((3-cyanopyrazin-2-yl) amino)-4-((2-(4-fluorophenoxy)ethyl) (4-(5,6,7,8-tetrahydro-1,8-naphthyridin-2-yl) butyl)amino) butanoic acid;

(S)-4-((2-acetamidoethyl) (4-(5,6,7,8-tetrahydro-1,8-naphthyridin-2-yl) butyl)amino)-2-(benzo[d]thiazol-2-ylamino) butanoic acid;

(S)-2-((1-methyl-1H-pyrazolo[3,4-d]pyrimidin-4-yl) amino)-4-((4-(5,6,7,8-tetrahydro-1,8-naphthyridin-2-yl) butyl) (2-(2,2,2-trifluoroethoxy)ethyl)amino) butanoic acid;

(S)-2-((5-cyclopropylpyrimidin-2-yl) amino)-4-((2-(2,2-difluoroethoxy)ethyl) (4-(5,6,7,8-tetrahydro-1,8-naphthyridin-2-yl) butyl)amino) butanoic acid;

(S)-4-((2-(2,2-difluoroethoxy)ethyl) (4-(5,6,7,8-tetrahydro-1,8-naphthyridin-2-yl) butyl)amino)-2-((6-phenylpyrimidin-4-yl) amino) butanoic acid;

(S)-4-((2-(2,2-difluoroethoxy)ethyl) (4-(5,6,7,8-tetrahydro-1,8-naphthyridin-2-yl) butyl)amino)-2-((5-phenylpyrimidin-4-yl) amino) butanoic acid;

(S)-4-((2-(2,2-difluoroethoxy)ethyl) (4-(5,6,7,8-tetrahydro-1,8-naphthyridin-2-yl) butyl)amino)-2-((2-(pyridin-3-yl) quinazolin-4-yl) amino) butanoic acid;

(S)-2-((6-(1H-pyrazol-1-yl) pyrimidin-4-yl) amino)-4-((2-(2,2-difluoroethoxy)ethyl) (4-(5,6,7,8-tetrahydro-1,8-naphthyridin-2-yl) butyl)amino) butanoic acid;

(S)-4-((2-(2,2-difluoroethoxy)ethyl) (4-(5,6,7,8-tetrahydro-1,8-naphthyridin-2-yl) butyl)amino)-2-(pyrimidin-4-ylamino) butanoic acid;

(S)-4-(((S)-2-fluoro-3-methoxypropyl) (4-(5,6,7,8-tetrahydro-1,8-naphthyridin-2-yl) butyl)amino)-2-((2-methoxypyrimidin-4-yl) amino) butanoic acid;

(S)-2-((6-(dimethylamino)pyrimidin-4-yl) amino)-4-(((S)-2-fluoro-3-methoxypropyl) (4-(5,6,7,8-tetrahydro-1,8-naphthyridin-2-yl) butyl)amino) butanoic acid;

(S)-2-((6-(tert-butyl)pyrimidin-4-yl) amino)-4-(((S)-2-fluoro-3-methoxypropyl) (4-(5,6,7,8-tetrahydro-1,8-naphthyridin-2-yl) butyl)amino) butanoic acid;

(S)-4-(((S)-2-fluoro-3-methoxypropyl) (4-(5,6,7,8-tetrahydro-1,8-naphthyridin-2-yl) butyl)amino)-2-((2-phenylpyrimidin-4-yl) amino) butanoic acid;

(S)-4-(((S)-2-fluoro-3-methoxypropyl) (4-(5,6,7,8-tetrahydro-1,8-naphthyridin-2-yl) butyl)amino)-2-((5-phenylpyrazin-2-yl) amino) butanoic acid;

(S)-4-(((S)-2-fluoro-3-methoxypropyl) (4-(5,6,7,8-tetrahydro-1,8-naphthyridin-2-yl) butyl)amino)-2-((6-phenylpyrazin-2-yl) amino) butanoic acid;

(S)-4-((4-(5,6,7,8-tetrahydro-1,8-naphthyridin-2-yl) butyl) (2-(2,2,2-trifluoroethoxy)ethyl)amino)-2-((5-(trifluoromethyl)pyrimidin-2-yl) amino) butanoic acid;

(S)-2-((5-cyanopyrimidin-2-yl) amino)-4-((4-(5,6,7,8-tetrahydro-1,8-naphthyridin-2-yl) butyl) (2-(2,2,2-trifluoroethoxy)ethyl)amino) butanoic acid;

(S)-2-((1H-pyrazolo[3,4-d]pyrimidin-4-yl) amino)-4-((4-(5,6,7,8-tetrahydro-1,8-naphthyridin-2-yl) butyl) (2-(2,2,2-trifluoroethoxy)ethyl)amino) butanoic acid;

(S)-2-((5-bromopyrimidin-2-yl) amino)-4-((4-(5,6,7,8-tetrahydro-1,8-naphthyridin-2-yl) butyl) (2-(2,2,2-trifluoroethoxy)ethyl)amino) butanoic acid;

(S)-4-((4-(5,6,7,8-tetrahydro-1,8-naphthyridin-2-yl) butyl) (2-(2,2,2-trifluoroethoxy)ethyl)amino)-2-((2-(trifluoromethyl)pyrimidin-4-yl) amino) butanoic acid;

(S)-2-((5-cyclopropylpyrimidin-2-yl) amino)-4-((4-(5,6,7,8-tetrahydro-1,8-naphthyridin-2-yl) butyl) (2-(2,2,2-trifluoroethoxy)ethyl)amino) butanoic acid;

(S)-2-((3-cyanopyrazin-2-yl) amino)-4-((4-(5,6,7,8-tetrahydro-1,8-naphthyridin-2-yl) butyl) (2-(2,2,2-trifluoroethoxy)ethyl)amino) butanoic acid;

(S)-2-((2-(pyridin-3-yl) quinazolin-4-yl) amino)-4-((4-(5,6,7,8-tetrahydro-1,8-naphthyridin-2-yl) butyl) (2-(2,2,2-trifluoroethoxy)ethyl)amino) butanoic acid;

(S)-2-((6-phenylpyrimidin-4-yl) amino)-4-((4-(5,6,7,8-tetrahydro-1,8-naphthyridin-2-yl) butyl) (2-(2,2,2-trifluoroethoxy)ethyl)amino) butanoic acid;

(S)-2-((5-phenylpyrimidin-4-yl) amino)-4-((4-(5,6,7,8-tetrahydro-1,8-naphthyridin-2-yl) butyl) (2-(2,2,2-trifluoroethoxy)ethyl)amino) butanoic acid;

(S)-2-(pyrimidin-4-ylamino)-4-((4-(5,6,7,8-tetrahydro-1,8-naphthyridin-2-yl) butyl) (2-(2,2,2-trifluoroethoxy)ethyl)amino) butanoic acid;

(S)-2-((6-(1H-pyrazol-1-yl) pyrimidin-4-yl) amino)-4-((4-(5,6,7,8-tetrahydro-1,8-naphthyridin-2-yl) butyl) (2-(2,2,2-trifluoroethoxy)ethyl)amino) butanoic acid;

(S)-4-(((S)-2-fluoro-3-methoxypropyl) (4-(5,6,7,8-tetrahydro-1,8-naphthyridin-2-yl) butyl)amino)-2-((5-methylpyrimidin-2-yl) amino) butanoic acid;

(S)-2-((3-cyanopyrazin-2-yl) amino)-4-((2-(2,2-difluoroethoxy)ethyl) (4-(5,6,7,8-tetrahydro-1,8-naphthyridin-2-yl) butyl)amino) butanoic acid;

(S)-2-([4,4'-bipyridin]-2-ylamino)-4-((2-(2,2-difluoroethoxy)ethyl) (4-(5,6,7,8-tetrahydro-1,8-naphthyridin-2-yl) butyl)amino) butanoic acid;

(S)-4-((2-(2,2-difluoroethoxy)ethyl) (4-(5,6,7,8-tetrahydro-1,8-naphthyridin-2-yl) butyl)amino)-2-((4-phenylpyridin-2-yl) amino) butanoic acid;

(S)-4-((2-(2,2-difluoroethoxy)ethyl)(4-(5,6,7,8-tetrahydro-1,8-naphthyridin-2-yl)butyl)amino)-2-((5-phenylpyridin-2-yl)amino)butanoic acid;

(S)-4-(((S)-2-fluoro-3-methoxypropyl) (4-(5,6,7,8-tetrahydro-1,8-naphthyridin-2-yl) butyl)amino)-2-((7-methyl-7H-pyrrolo[2,3-d]pyrimidin-4-yl) amino) butanoic acid;

(S)-4-(((S)-2-fluoro-3-methoxypropyl)(4-(5,6,7,8-tetrahydro-1,8-naphthyridin-2-yl)butyl)amino)-2-((6-methylpyrazin-2-yl)amino)butanoic acid;

(S)-4-(((S)-2-fluoro-3-methoxypropyl)(4-(5,6,7,8-tetrahydro-1,8-naphthyridin-2-yl)butyl)amino)-2-(quinoxalin-2-ylamino)butanoic acid;

(S)-4-(((S)-2-fluoro-3-methoxypropyl)(4-(5,6,7,8-tetrahydro-1,8-naphthyridin-2-yl)butyl)amino)-2-((6-methyl-2-(pyridin-4-yl)pyrimidin-4-yl)amino)butanoic acid;

(S)-4-(((S)-2-fluoro-3-methoxypropyl) (4-(5,6,7,8-tetrahydro-1,8-naphthyridin-2-yl) butyl)amino)-2-((1-methyl-1H-indazol-3-yl) amino) butanoic acid;

(S)-4-((2-acetamidoethyl) (4-(5,6,7,8-tetrahydro-1,8-naphthyridin-2-yl) butyl)amino)-2-(benzo[d]thiazol-2-ylamino) butanoic acid;

(S)-4-(((S)-2-fluoro-3-methoxypropyl) (4-(5,6,7,8-tetrahydro-1,8-naphthyridin-2-yl) butyl)amino)-2-(pyridin-3-ylamino) butanoic acid;

(S)-4-((2-methoxyethyl)(4-(5,6,7,8-tetrahydro-1,8-naphthyridin-2-yl)butyl)amino)-2-(naphthalen-1-ylamino)butanoic acid;

(S)-4-((2-morpholinoethyl) (4-(5,6,7,8-tetrahydro-1,8-naphthyridin-2-yl) butyl)amino)-2-(quinazolin-4-ylamino) butanoic acid;

(2S)-4-((2,3-dihydroxypropyl) (4-(5,6,7,8-tetrahydro-1,8-naphthyridin-2-yl) butyl)amino)-2-(quinazolin-4-ylamino) butanoic acid;

4-((2-methoxyethyl) (4-(5,6,7,8-tetrahydro-1,8-naphthyridin-2-yl) butyl)amino)-2-(naphthalen-1-ylamino) butanoic acid;

(2S)-4-((3-fluoro-2-hydroxypropyl) (4-(5,6,7,8-tetrahydro-1,8-naphthyridin-2-yl) butyl)amino)-2-(quinazolin-4-ylamino) butanoic acid;

(S)-2-(quinazolin-4-ylamino)-4-((4-(5,6,7,8-tetrahydro-1,8-naphthyridin-2-yl) butyl) (thiazol-2-ylmethyl)amino) butanoic acid;

(S)-4-((2-(3-oxomorpholino)ethyl) (4-(5,6,7,8-tetrahydro-1,8-naphthyridin-2-yl) butyl)amino)-2-(quinazolin-4-ylamino) butanoic acid;

(S)-4-(benzyl(4-(5,6,7,8-tetrahydro-1,8-naphthyridin-2-yl) butyl)amino)-2-(quinazolin-4-ylamino) butanoic acid;

(S)-4-(((R)-2-hydroxypropyl) (4-(5,6,7,8-tetrahydro-1,8-naphthyridin-2-yl) butyl)amino)-2-(quinazolin-4-ylamino) butanoic acid;

(2S)-4-(((1,4-dioxan-2-yl) methyl) (4-(5,6,7,8-tetrahydro-1,8-naphthyridin-2-yl) butyl)amino)-2-(quinazolin-4-ylamino) butanoic acid;

(S)-4-(((S)-3-fluoro-2-hydroxypropyl) (4-(5,6,7,8-tetrahydro-1,8-naphthyridin-2-yl) butyl)amino)-2-(quinazolin-4-ylamino) butanoic acid;

(S)-4-(((S)-2-hydroxypropyl) (4-(5,6,7,8-tetrahydro-1,8-naphthyridin-2-yl) butyl)amino)-2-(quinazolin-4-ylamino) butanoic acid;

(2S)-4-((morpholin-3-ylmethyl) (4-(5,6,7,8-tetrahydro-1,8-naphthyridin-2-yl) butyl)amino)-2-(quinazolin-4-ylamino) butanoic acid;

(2S)-4-((3,3-difluoro-2-hydroxypropyl) (4-(5,6,7,8-tetrahydro-1,8-naphthyridin-2-yl) butyl)amino)-2-(quinazolin-4-ylamino) butanoic acid;

(S)-4-(((S)-2,3-dihydroxypropyl) (4-(5,6,7,8-tetrahydro-1,8-naphthyridin-2-yl) butyl)amino)-2-(quinazolin-4-ylamino) butanoic acid;

(S)-4-((2-hydroxy-2-methylpropyl) (4-(5,6,7,8-tetrahydro-1,8-naphthyridin-2-yl) butyl)amino)-2-(pyrido[2,3-d]pyrimidin-4-ylamino) butanoic acid;

(S)-4-((2-hydroxy-2-methylpropyl) (4-(5,6,7,8-tetrahydro-1,8-naphthyridin-2-yl) butyl)amino)-2-(pyrido[3,2-d]pyrimidin-4-ylamino) butanoic acid;

(S)-2-((7-fluoro-2-methylquinazolin-4-yl) amino)-4-((2-hydroxy-2-methylpropyl) (4-(5,6,7,8-tetrahydro-1,8-naphthyridin-2-yl) butyl)amino) butanoic acid;

(S)-4-((2-hydroxy-2-methylpropyl) (4-(5,6,7,8-tetrahydro-1,8-naphthyridin-2-yl) butyl)amino)-2-(quinazolin-4-ylamino) butanoic acid;

(S)-4-(((S)-2-fluoro-3-methoxypropyl) (4-(5,6,7,8-tetrahydro-1,8-naphthyridin-2-yl) butyl)amino)-2-(pyrido[3,2-d]pyrimidin-4-ylamino) butanoic acid;

(S)-4-(methoxy(4-(5,6,7,8-tetrahydro-1,8-naphthyridin-2-yl) butyl)amino)-2-(quinazolin-4-ylamino) butanoic acid;

(S)-4-((2-methoxy-2-methylpropyl) (4-(5,6,7,8-tetrahydro-1,8-naphthyridin-2-yl) butyl)amino)-2-(quinazolin-4-ylamino) butanoic acid;

(S)-2-((7-fluoro-2-methylquinazolin-4-yl) amino)-4-((2-methoxy-2-methylpropyl) (4-(5,6,7,8-tetrahydro-1,8-naphthyridin-2-yl) butyl)amino) butanoic acid;

(S)-4-(((3-hydroxyoxetan-3-yl) methyl) (4-(5,6,7,8-tetrahydro-1,8-naphthyridin-2-yl) butyl)amino)-2-(quinazolin-4-ylamino) butanoic acid;

(S)-4-((2-methoxy-2-methylpropyl) (4-(5,6,7,8-tetrahydro-1,8-naphthyridin-2-yl) butyl)amino)-2-(pyrido[2,3-d]pyrimidin-4-ylamino) butanoic acid;

(S)-4-((2-methoxy-2-methylpropyl) (4-(5,6,7,8-tetrahydro-1,8-naphthyridin-2-yl) butyl)amino)-2-(pyrido[3,2-d]pyrimidin-4-ylamino) butanoic acid;

(S)-4-((2-methoxy-2-methylpropyl) (4-(5,6,7,8-tetrahydro-1,8-naphthyridin-2-yl) butyl)amino)-2-((2-methylquinazolin-4-yl) amino) butanoic acid;

(S)-4-(((1-cyanocyclopropyl)methyl) (4-(5,6,7,8-tetrahydro-1,8-naphthyridin-2-yl) butyl)amino)-2-(quinazolin-4-ylamino) butanoic acid;

(S)-4-(((S)-3-fluoro-2-methoxypropyl) (4-(5,6,7,8-tetrahydro-1,8-naphthyridin-2-yl) butyl)amino)-2-(quinazolin-4-ylamino) butanoic acid;

(S)-4-(((S)-3-fluoro-2-methoxypropyl) (4-(5,6,7,8-tetrahydro-1,8-naphthyridin-2-yl) butyl)amino)-2-((2-methylquinazolin-4-yl) amino) butanoic acid;

(S)-4-(((S)-3-fluoro-2-methoxypropyl) (4-(5,6,7,8-tetrahydro-1,8-naphthyridin-2-yl) butyl)amino)-2-((7-fluoro-2-methylquinazolin-4-yl) amino) butanoic acid;

(S)-2-(quinazolin-4-ylamino)-4-((4-(5,6,7,8-tetrahydro-1,8-naphthyridin-2-yl) butyl)amino) butanoic acid;

(S)-2-((8-fluoroquinazolin-4-yl) amino)-4-(((R)-2-methoxypropyl) (4-(5,6,7,8-tetrahydro-1,8-naphthyridin-2-yl) butyl)amino) butanoic acid;

(S)-2-((7-fluoroquinazolin-4-yl) amino)-4-(((R)-2-methoxypropyl) (4-(5,6,7,8-tetrahydro-1,8-naphthyridin-2-yl) butyl)amino) butanoic acid;

(S)-4-(((R)-2-methoxypropyl) (4-(5,6,7,8-tetrahydro-1,8-naphthyridin-2-yl) butyl)amino)-2-((8-methylquinazolin-4-yl) amino) butanoic acid;

(S)-4-(((S)-3-fluoro-2-methoxypropyl) (4-(5,6,7,8-tetrahydro-1,8-naphthyridin-2-yl) butyl)amino)-2-((7-methylquinazolin-4-yl) amino) butanoic acid;

(S)-4-(((S)-3-fluoro-2-methoxypropyl) (4-(5,6,7,8-tetrahydro-1,8-naphthyridin-2-yl) butyl)amino)-2-((7-fluoroquinazolin-4-yl) amino) butanoic acid;

(S)-4-(((S)-3-fluoro-2-methoxypropyl) (4-(5,6,7,8-tetrahydro-1,8-naphthyridin-2-yl) butyl)amino)-2-((8-methylquinazolin-4-yl) amino) butanoic acid;

(S)-4-(((S)-3-fluoro-2-methoxypropyl) (4-(5,6,7,8-tetrahydro-1,8-naphthyridin-2-yl) butyl)amino)-2-((8-fluoroquinazolin-4-yl) amino) butanoic acid;

(S)-4-(((R)-2-methoxypropyl) (4-(5,6,7,8-tetrahydro-1,8-naphthyridin-2-yl) butyl)amino)-2-((7-methylquinazolin-4-yl) amino) butanoic acid;

(S)-2-((6-fluoroquinazolin-4-yl) amino)-4-(((R)-2-methoxypropyl) (4-(5,6,7,8-tetrahydro-1,8-naphthyridin-2-yl) butyl)amino) butanoic acid;

(S)-4-(((S)-3-fluoro-2-methoxypropyl) (4-(5,6,7,8-tetrahydro-1,8-naphthyridin-2-yl) butyl)amino)-2-((6-fluoroquinazolin-4-yl) amino) butanoic acid;

(S)-4-(((R)-2-methoxypropyl) (4-(5,6,7,8-tetrahydro-1,8-naphthyridin-2-yl) butyl)amino)-2-(thieno[2,3-d]pyrimidin-4-ylamino) butanoic acid;

(S)-4-(((S)-3-fluoro-2-methoxypropyl) (4-(5,6,7,8-tetrahydro-1,8-naphthyridin-2-yl) butyl)amino)-2-(thieno[2,3-d]pyrimidin-4-ylamino) butanoic acid;

(S)-4-(((S)-3-fluoro-2-methoxypropyl) (4-(5,6,7,8-tetrahydro-1,8-naphthyridin-2-yl) butyl)amino)-2-((6-methylthieno[2,3-d]pyrimidin-4-yl) amino) butanoic acid;

(S)-4-(((R)-2-methoxypropyl) (4-(5,6,7,8-tetrahydro-1,8-naphthyridin-2-yl) butyl)amino)-2-((6-methylthieno[2,3-d]pyrimidin-4-yl) amino) butanoic acid;

(S)-4-(((R)-2-methoxypropyl) (4-(5,6,7,8-tetrahydro-1,8-naphthyridin-2-yl) butyl)amino)-2-(thieno[3,2-d]pyrimidin-4-ylamino) butanoic acid;

(S)-4-(((R)-2-methoxypropyl) (4-(5,6,7,8-tetrahydro-1,8-naphthyridin-2-yl) butyl)amino)-2-((6-methylthieno[3,2-d]pyrimidin-4-yl) amino) butanoic acid;

(S)-4-(((S)-3-fluoro-2-methoxypropyl) (4-(5,6,7,8-tetrahydro-1,8-naphthyridin-2-yl) butyl)amino)-2-(thieno[3,2-d]pyrimidin-4-ylamino) butanoic acid;

(S)-4-(((S)-3-fluoro-2-methoxypropyl) (4-(5,6,7,8-tetrahydro-1,8-naphthyridin-2-yl) butyl)amino)-2-((6-methylthieno[3,2-d]pyrimidin-4-yl) amino) butanoic acid;

(S)-4-(((S)-3-fluoro-2-methoxypropyl) (4-(5,6,7,8-tetrahydro-1,8-naphthyridin-2-yl) butyl)amino)-2-((5-methylthieno[2,3-d]pyrimidin-4-yl) amino) butanoic acid;

(S)-4-(((R)-2-methoxypropyl) (4-(5,6,7,8-tetrahydro-1,8-naphthyridin-2-yl) butyl)amino)-2-((5-methylthieno[2,3-d]pyrimidin-4-yl) amino) butanoic acid;

(S)-2-((7,8-difluoroquinazolin-4-yl) amino)-4-(((S)-3-fluoro-2-methoxypropyl) (4-(5,6,7,8-tetrahydro-1,8-naphthyridin-2-yl) butyl)amino) butanoic acid;

(S)-2-((7,8-difluoroquinazolin-4-yl) amino)-4-(((R)-2-methoxypropyl) (4-(5,6,7,8-tetrahydro-1,8-naphthyridin-2-yl) butyl)amino) butanoic acid;

(S)-4-(((S)-3-fluoro-2-methoxypropyl) (4-(5,6,7,8-tetrahydro-1,8-naphthyridin-2-yl) butyl)amino)-2-((7-methylthieno[3,2-d]pyrimidin-4-yl) amino) butanoic acid; and

(S)-4-(((R)-2-methoxypropyl) (4-(5,6,7,8-tetrahydro-1,8-naphthyridin-2-yl) butyl)amino)-2-((7-methylthieno[3,2-d]pyrimidin-4-yl) amino) butanoic acid.

31. The compound of claim 1, or a pharmaceutically acceptable salt thereof, wherein the compound is of the formula (II-B):

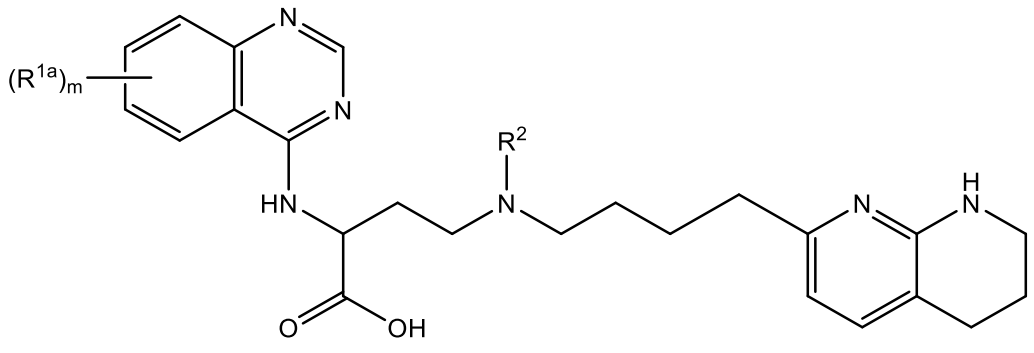

(II-B),

where m is 0, 1, 2, 3, 4, or 5.

32. The compound of claim 1, wherein the compound is selected from:

(S)-2-((7-fluoroquinazolin-4-yl)amino)-4-((2-methoxyethyl)(4-(5,6,7,8-tetrahydro-1,8-naphthyridin-2-yl)butyl)amino)butanoic acid;

(S)-2-((7-fluoro-2-methylquinazolin-4-yl)amino)-4-((2-methoxyethyl)(4-(5,6,7,8-tetrahydro-1,8-naphthyridin-2-yl)butyl)amino)butanoic acid;

(S)-4-((2-methoxyethyl)(4-(5,6,7,8-tetrahydro-1,8-naphthyridin-2-yl)butyl)amino)-2-((8-(trifluoromethyl)quinazolin-4-yl)amino)butanoic acid;

(S)-2-((6-fluoroquinazolin-4-yl)amino)-4-((2-methoxyethyl)(4-(5,6,7,8-tetrahydro-1,8-naphthyridin-2-yl)butyl)amino)butanoic acid;

(S)-2-((6,7-difluoroquinazolin-4-yl)amino)-4-((2-methoxyethyl)(4-(5,6,7,8-tetrahydro-1,8-naphthyridin-2-yl)butyl)amino)butanoic acid;

(S)-2-((7-fluoro-2-methylquinazolin-4-yl)amino)-4-((2-(4-fluorophenoxy)ethyl)(4-(5,6,7,8-tetrahydro-1,8-naphthyridin-2-yl)butyl)amino)butanoic acid;

(2S)-4-((2-(2,2-difluorocyclopropoxy)ethyl)(4-(5,6,7,8-tetrahydro-1,8-naphthyridin-2-yl)butyl)amino)-2-((7-fluoro-2-methylquinazolin-4-yl)amino)butanoic acid;

(S)-4-(((S)-3-fluoro-2-methoxypropyl)(4-(5,6,7,8-tetrahydro-1,8-naphthyridin-2-yl)butyl)amino)-2-((2-methylquinazolin-4-yl)amino)butanoic acid;

(S)-2-((8-fluoroquinazolin-4-yl)amino)-4-(((R)-2-methoxypropyl)(4-(5,6,7,8-tetrahydro-1,8-naphthyridin-2-yl)butyl)amino)butanoic acid;

(S)-2-((7-fluoroquinazolin-4-yl)amino)-4-(((R)-2-methoxypropyl)(4-(5,6,7,8-tetrahydro-1,8-naphthyridin-2-yl)butyl)amino)butanoic acid;

(S)-4-(((R)-2-methoxypropyl)(4-(5,6,7,8-tetrahydro-1,8-naphthyridin-2-yl)butyl)amino)-2-((8-methylquinazolin-4-yl)amino)butanoic acid;

(S)-2-((7,8-difluoroquinazolin-4-yl)amino)-4-(((R)-2-methoxypropyl)(4-(5,6,7,8-tetrahydro-1,8-naphthyridin-2-yl)butyl)amino)butanoic acid;

(S)-4-((2-methoxyethyl)(4-(5,6,7,8-tetrahydro-1,8-naphthyridin-2-yl)butyl)amino)-2-(quinazolin-4-ylamino)butanoic acid;

(S)-4-((2-phenoxyethyl)(4-(5,6,7,8-tetrahydro-1,8-naphthyridin-2-yl)butyl)amino)-2-(quinazolin-4-ylamino)butanoic acid;

(S)-4-((2-(3,5-difluorophenoxy)ethyl)(4-(5,6,7,8-tetrahydro-1,8-naphthyridin-2-yl)butyl)amino)-2-(quinazolin-4-ylamino)butanoic acid;

(S)-4-((2-(pyridin-2-yloxy)ethyl)(4-(5,6,7,8-tetrahydro-1,8-naphthyridin-2-yl)butyl)amino)-2-(quinazolin-4-ylamino)butanoic acid;
(S)-4-((2-(2,2-difluoroethoxy)ethyl)(4-(5,6,7,8-tetrahydro-1,8-naphthyridin-2-yl)butyl)amino)-2-(quinazolin-4-ylamino)butanoic acid;
(S)-4-((2-((6-methylpyridin-3-yl)oxy)ethyl)(4-(5,6,7,8-tetrahydro-1,8-naphthyridin-2-yl)butyl)amino)-2-(quinazolin-4-ylamino)butanoic acid;
(S)-4-(((R)-2-methoxypropyl)(4-(5,6,7,8-tetrahydro-1,8-naphthyridin-2-yl)butyl)amino)-2-(quinazolin-4-ylamino)butanoic acid;
(S)-4-((2-hydroxyethyl)(4-(5,6,7,8-tetrahydro-1,8-naphthyridin-2-yl)butyl)amino)-2-(quinazolin-4-ylamino)butanoic acid;
(S)-4-(((R)-2-hydroxypropyl)(4-(5,6,7,8-tetrahydro-1,8-naphthyridin-2-yl)butyl)amino)-2-(quinazolin-4-ylamino)butanoic acid; and
(S)-4-(((S)-2,3-dihydroxypropyl)(4-(5,6,7,8-tetrahydro-1,8-naphthyridin-2-yl)butyl)amino)-2-(quinazolin-4-ylamino)butanoic acid,
or a pharmaceutically acceptable salt thereof.

33. The compound of claim 1, wherein the compound is (S)-4-((2-methoxyethyl)(4-(5,6,7,8-tetrahydro-1,8-naphthyridin-2-yl)butyl)amino)-2-(quinazolin-4-ylamino)butanoic acid, or a pharmaceutically acceptable salt thereof.

34. A pharmaceutical composition comprising a compound of any one of claims 1 to 33, or a salt thereof, and a pharmaceutically acceptable carrier or excipient.

35. A compound of any one of claims 1 to 33, or a salt thereof, or a pharmaceutical composition of claim 34, for use as a medicament.

36. Use of a compound of any one of claims 1 to 33 or a pharmaceutically acceptable salt thereof, or a pharmaceutical composition of claim 34, in the manufacture of a medicament for treating a fibrotic disease.

37. The use of claim 36, wherein the fibrotic disease is pulmonary fibrosis, liver fibrosis, skin fibrosis, cardiac fibrosis, kidney fibrosis, gastrointestinal fibrosis, primary sclerosing cholangitis, or biliary fibrosis.

38. The use of claim 36, wherein the fibrotic disease is liver fibrosis, cardiac fibrosis, primary sclerosing cholangitis, or biliary fibrosis.

39. A kit comprising a compound of any one of claims 1 to 33, or a pharmaceutically acceptable salt thereof.

40. The kit of claim 39, further comprising instructions for the treatment of a fibrotic disease.

41. Use of a compound of any one of claims 1 to 33 or a pharmaceutically acceptable salt thereof, or a pharmaceutical composition of claim 34, in the manufacture of a medicament for inhibiting $\alpha v\beta 6$ integrin in an individual.

42. A compound of any one of claims 1 to 33 or a pharmaceutically acceptable salt thereof, or a pharmaceutical composition of claim 34, for use in the treatment of a fibrotic disease.

43. Use of a compound of any one of claims 1 to 33, or a salt thereof, in the manufacture of a medicament for modulating the activity of at least one integrin in a subject, the at least one integrin including at least one of $\alpha_V\beta_1$ integrin and $\alpha_V\beta_6$ integrin.

44. The use of claim 43, wherein the modulating comprises inhibiting the activity of one or both of $\alpha_V\beta_1$ integrin and $\alpha_V\beta_6$ integrin in the subject.

45. The use of claim 43 or claim 44, wherein the subject has or is at risk of a fibrotic disease selected from the group consisting of: idiopathic pulmonary fibrosis (IPF), interstitial lung disease, radiation-induced pulmonary fibrosis, nonalcoholic fatty liver disease (NAFLD), nonalcoholic steatohepatitis (NASH), alcoholic liver disease induced fibrosis, Alport syndrome, primary sclerosing cholangitis (PSC), primary biliary cholangitis, biliary atresia, systemic

sclerosis associated interstitial lung disease, scleroderma, diabetic nephropathy, diabetic kidney disease, focal segmental glomerulosclerosis, chronic kidney disease, and Crohn's Disease; and

wherein the modulating comprises inhibiting the activity of one or both of $\alpha_V\beta_1$ integrin and $\alpha_V\beta_6$ integrin in the subject.

46. The use of claim 43 or claim 44, wherein the subject is in need of treatment for NASH.

47. The use of claim 43 or claim 44, the subject being in need of treatment for IPF.

48. The use of claim 43 or claim 44, the subject being in need of treatment for PSC.