(12) INTERNATIONAL APPLICATION PUBLISHED UNDER THE PATENT COOPERATION TREATY (PCT)

(19) World Intellectual Property Organization
International Bureau

(43) International Publication Date
10 July 2008 (10.07.2008)

PCT

(10) International Publication Number
WO 2008/083252 A3

(51) International Patent Classification:
A01N 43/42 (2006.01) *A61K 31/44* (2006.01)

(21) International Application Number:
PCT/US2007/088995

(22) International Filing Date:
27 December 2007 (27.12.2007)

(25) Filing Language: English

(26) Publication Language: English

(30) Priority Data:
60/878,018 28 December 2006 (28.12.2006) US
60/941,596 1 June 2007 (01.06.2007) US

(71) Applicants *(for all designated States except US)*: **INFINITY DISCOVERY, INC.** [US/US]; 780 Memorial Drive, Cambridge, MA 02139 (US). **JOHNS HOPKINS** [US/US] (US).

(72) Inventors; and

(75) Inventors/Applicants *(for US only)*: **AUSTAD, Brian** [US/US]; 780 Memorial Drive, Cambridge, MA 02139 (US). **JANARDANANNAIR, Somarajannair** [IN/US]; 780 Memorial Drive, Cambridge, MA 02139 (US). **LESCARBEAU, Andre** [CA/US]; 780 Memorial Drive, Cambridge, MA 02139 (US). **TREMBLAY, Martin** [CA/US]; 780 Memorial Drive, Cambridge, MA 02139 (US). **GRAYZEL, David** [US/US]; 780 Memorial Drive, Cambridge, MA 02139 (US). **MATSUI, William** [US/US]; 780 Memorial Drive, Cambridge, MA 02139 (US).

(74) Agents: **MURASHIGE, Kate, H.** et al.; Morrison & Foerster LLP, 12531 High Bluff Drive, Suite 100, San Diego, CA 92130-2040 (US).

(81) Designated States *(unless otherwise indicated, for every kind of national protection available)*: AE, AG, AL, AM, AO, AT, AU, AZ, BA, BB, BG, BH, BR, BW, BY, BZ, CA, CH, CN, CO, CR, CU, CZ, DE, DK, DM, DO, DZ, EC, EE, EG, ES, FI, GB, GD, GE, GH, GM, GT, HN, HR, HU, ID, IL, IN, IS, JP, KE, KG, KM, KN, KP, KR, KZ, LA, LC, LK, LR, LS, LT, LU, LY, MA, MD, ME, MG, MK, MN, MW, MX, MY, MZ, NA, NG, NI, NO, NZ, OM, PG, PH, PL, PT, RO, RS, RU, SC, SD, SE, SG, SK, SL, SM, SV, SY, TJ, TM, TN, TR, TT, TZ, UA, UG, US, UZ, VC, VN, ZA, ZM, ZW.

(84) Designated States *(unless otherwise indicated, for every kind of regional protection available)*: ARIPO (BW, GH, GM, KE, LS, MW, MZ, NA, SD, SL, SZ, TZ, UG, ZM, ZW), Eurasian (AM, AZ, BY, KG, KZ, MD, RU, TJ, TM), European (AT, BE, BG, CH, CY, CZ, DE, DK, EE, ES, FI, FR, GB, GR, HU, IE, IS, IT, LT, LU, LV, MC, MT, NL, PL, PT, RO, SE, SI, SK, TR), OAPI (BF, BJ, CF, CG, CI, CM, GA, GN, GQ, GW, ML, MR, NE, SN, TD, TG).

Published:
— *with international search report*

(88) Date of publication of the international search report:
30 October 2008

(54) Title: METHODS OF USE FOR CYCLOPAMINE ANALOGS

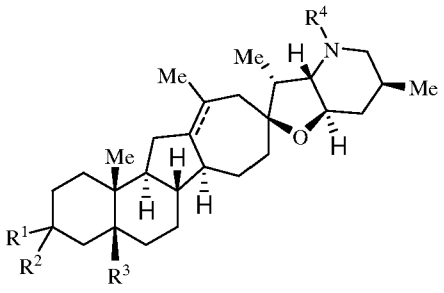

(57) Abstract: The invention provides methods for treating various conditions using derivatives of cyclopamine having the following formula.

WO 2008/083252 A3