## CLAIMS

**What is claimed is:**

1. A compound of Formula (I), or a pharmaceutically acceptable salt, solvate, or stereoisomer thereof:

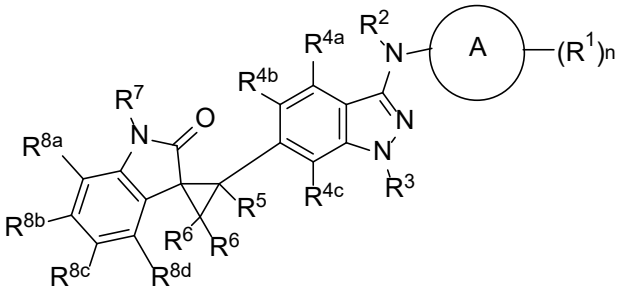

Formula (I),

wherein:

Ring A is $C_6$-$C_{10}$aryl, heteroaryl, $C_3$-$C_{10}$cycloalkyl, or heterocycloalkyl;

each $R^1$ is independently deuterium, halogen, -CN, oxo, $-NO_2$, -OH, $-OR^a$, $-OC(=O)R^a$, $-OC(=O)OR^b$, $-OC(=O)NR^cR^d$, -SH, $-SR^a$, $-S(=O)R^a$, $-S(=O)_2R^a$, $-S(=O)_2NR^cR^d$, $-NR^cR^d$, $-NR^bC(=O)NR^cR^d$, $-NR^bC(=O)R^a$, $-NR^bC(=O)OR^a$, $-NR^bS(=O)_2R^a$, $-C(=O)R^a$, $-C(=O)OR^b$, $-C(=O)NR^cR^d$, $-P(O)(R^a)_2$, $-P(O)_2(R^a)_2$, $C_1$-$C_6$alkyl, $C_1$-$C_6$haloalkyl, $-OC_1$-$C_6$haloalkyl, $C_1$-$C_6$deuteroalkyl, $C_1$-$C_6$hydroxyalkyl, $C_1$-$C_6$aminoalkyl, $C_1$-$C_6$heteroalkyl, $C_2$-$C_6$alkenyl, $C_2$-$C_6$alkynyl, $C_3$-$C_{10}$cycloalkyl, heterocycloalkyl, $C_6$-$C_{10}$aryl, or heteroaryl; wherein each of the $C_1$-$C_6$alkyl, $C_2$-$C_6$alkenyl, $C_2$-$C_6$alkynyl, $C_3$-$C_{10}$cycloalkyl, heterocycloalkyl, $C_6$-$C_{10}$aryl, and heteroaryl is optionally and independently substituted with one or more $R^{1a}$;

or two $R^1$ on adjacent atoms are taken together to form a $C_3$-$C_{10}$cycloalkyl or heterocycloalkyl; each optionally substituted with one or more $R^{1b}$;

each $R^{1a}$ is independently deuterium, halogen, -CN, $-NO_2$, -OH, $-OR^a$, $-OC(=O)R^a$, $-OC(=O)OR^b$, $-OC(=O)NR^cR^d$, -SH, $-SR^a$, $-S(=O)R^a$, $-S(=O)_2R^a$, $-S(=O)_2NR^cR^d$, $-NR^cR^d$, $-NR^bC(=O)NR^cR^d$, $-NR^bC(=O)R^a$, $-NR^bC(=O)OR^a$, $-NR^bS(=O)_2R^a$, $-C(=O)R^a$, $-C(=O)OR^b$, $-C(=O)NR^cR^d$, $C_1$-$C_6$alkyl, $C_1$-$C_6$haloalkyl, $C_1$-$C_6$deuteroalkyl, $C_1$-$C_6$hydroxyalkyl, $C_1$-$C_6$aminoalkyl, $C_1$-$C_6$heteroalkyl, $C_2$-$C_6$alkenyl, $C_2$-$C_6$alkynyl, $C_3$-$C_{10}$cycloalkyl, heterocycloalkyl, $C_6$-$C_{10}$aryl, or heteroaryl;

or two $R^{1a}$ on the same atom are taken together to form an oxo;

each $R^{1b}$ is independently deuterium, halogen, -CN, $-NO_2$, -OH, $-OR^a$, $-OC(=O)R^a$, $-OC(=O)OR^b$, $-OC(=O)NR^cR^d$, -SH, $-SR^a$, $-S(=O)R^a$, $-S(=O)_2R^a$, $-S(=O)_2NR^cR^d$, $-NR^cR^d$, $-NR^bC(=O)NR^cR^d$, $-NR^bC(=O)R^a$, $-NR^bC(=O)OR^a$, $-NR^bS(=O)_2R^a$, $-C(=O)R^a$, $-C(=O)OR^b$, $-C(=O)NR^cR^d$, $C_1$-$C_6$alkyl, $C_1$-$C_6$haloalkyl, $C_1$-$C_6$deuteroalkyl, $C_1$-$C_6$hydroxyalkyl, $C_1$-$C_6$aminoalkyl, $C_1$-$C_6$heteroalkyl, $C_2$-$C_6$alkenyl, $C_2$-$C_6$alkynyl, $C_3$-$C_{10}$cycloalkyl, heterocycloalkyl, $C_6$-$C_{10}$aryl, or heteroaryl;

or two $R^{1b}$ on the same atom are taken together to form an oxo;

n is 0, 1, 2, 3, 4, 5, 6, 7, or 8;

$R^2$ is hydrogen, $C_1$-$C_6$alkyl, $C_1$-$C_6$haloalkyl, or $C_1$-$C_6$deuteroalkyl;

$R^3$ is hydrogen, $C_1$-$C_6$alkyl, $C_1$-$C_6$haloalkyl, or $C_1$-$C_6$deuteroalkyl;

each of $R^{4a}$, $R^{4b}$, and $R^{4c}$ is independently hydrogen, deuterium, halogen, -CN, -$NO_2$, -OH, -$OR^a$, -$NR^cR^d$, -$C(=O)R^a$, -$C(=O)OR^b$, -$C(=O)NR^cR^d$, $C_1$-$C_6$alkyl, $C_1$-$C_6$haloalkyl, $C_1$-$C_6$deuteroalkyl, $C_1$-$C_6$hydroxyalkyl, $C_1$-$C_6$aminoalkyl, or $C_1$-$C_6$heteroalkyl;

$R^5$ is hydrogen, deuterium, halogen, -CN, -OH, -$OR^a$, -$NR^cR^d$, $C_1$-$C_6$alkyl, $C_1$-$C_6$haloalkyl, $C_1$-$C_6$deuteroalkyl, $C_1$-$C_6$hydroxyalkyl, $C_1$-$C_6$aminoalkyl, or $C_1$-$C_6$heteroalkyl;

each $R^6$ is independently hydrogen, deuterium, halogen, -CN, -OH, -$OR^a$, -$NR^cR^d$, $C_1$-$C_6$alkyl, $C_1$-$C_6$haloalkyl, $C_1$-$C_6$deuteroalkyl, $C_1$-$C_6$hydroxyalkyl, $C_1$-$C_6$aminoalkyl, or $C_1$-$C_6$heteroalkyl;

$R^7$ is hydrogen, $C_1$-$C_6$alkyl, $C_1$-$C_6$haloalkyl, $C_1$-$C_6$deuteroalkyl, $C_1$-$C_6$hydroxyalkyl, or $C_1$-$C_6$aminoalkyl;

each of $R^{8a}$, $R^{8b}$, $R^{8c}$, and $R^{8d}$ is independently hydrogen, deuterium, halogen, -CN, -$NO_2$, -OH, -$OR^a$, -$OC(=O)R^a$, -$OC(=O)OR^b$, -$OC(=O)NR^cR^d$, -SH, -$SR^a$, -$S(=O)R^a$, -$S(=O)_2R^a$, -$S(=O)_2NR^cR^d$, -$NR^cR^d$, -$NR^bC(=O)NR^cR^d$, -$NR^bC(=O)R^a$, -$NR^bC(=O)OR^a$, -$NR^bS(=O)_2R^a$, -$C(=O)R^a$, -$C(=O)OR^b$, -$C(=O)NR^cR^d$, $C_1$-$C_6$alkyl, $C_1$-$C_6$haloalkyl, $C_1$-$C_6$deuteroalkyl, $C_1$-$C_6$hydroxyalkyl, $C_1$-$C_6$aminoalkyl, $C_1$-$C_6$heteroalkyl, $C_2$-$C_6$alkenyl, $C_2$-$C_6$alkynyl, $C_3$-$C_{10}$cycloalkyl, heterocycloalkyl, $C_6$-$C_{10}$aryl, or heteroaryl;

each $R^a$ is independently $C_1$-$C_6$alkyl, $C_1$-$C_6$haloalkyl, $C_1$-$C_6$deuteroalkyl, $C_1$-$C_6$hydroxyalkyl, $C_1$-$C_6$aminoalkyl, $C_1$-$C_6$heteroalkyl, $C_2$-$C_6$alkenyl, $C_2$-$C_6$alkynyl, $C_3$-$C_{10}$cycloalkyl, heterocycloalkyl, $C_6$-$C_{10}$aryl, heteroaryl, $C_1$-$C_6$alkyl($C_3$-$C_{10}$cycloalkyl), $C_1$-$C_6$alkyl(heterocycloalkyl), $C_1$-$C_6$alkyl($C_6$-$C_{10}$aryl), or $C_1$-$C_6$alkyl(heteroaryl); wherein each of the $C_1$-$C_6$alkyl, $C_2$-$C_6$alkenyl, $C_2$-$C_6$alkynyl, $C_3$-$C_{10}$cycloalkyl, heterocycloalkyl, $C_6$-$C_{10}$aryl, and heteroaryl is independently optionally substituted with one or more oxo, deuterium, halogen, -CN, -OH, -$OCH_3$, -$S(=O)CH_3$, -$S(=O)_2CH_3$, -$S(=O)_2NH_2$, -$S(=O)_2NHCH_3$, -$S(=O)_2N(CH_3)_2$, -$NH_2$, -$NHCH_3$, -$N(CH_3)_2$, -$C(=O)CH_3$, -C(=O)OH, -$C(=O)OCH_3$, $C_1$-$C_6$alkyl, $C_1$-$C_6$haloalkyl, $C_1$-$C_6$deuteroalkyl, $C_1$-$C_6$hydroxyalkyl, $C_1$-$C_6$aminoalkyl, or $C_1$-$C_6$heteroalkyl;

each $R^b$ is independently hydrogen, $C_1$-$C_6$alkyl, $C_1$-$C_6$haloalkyl, $C_1$-$C_6$deuteroalkyl, $C_1$-$C_6$hydroxyalkyl, $C_1$-$C_6$aminoalkyl, $C_1$-$C_6$heteroalkyl, $C_2$-$C_6$alkenyl, $C_2$-$C_6$alkynyl, $C_3$-$C_{10}$cycloalkyl, heterocycloalkyl, $C_6$-$C_{10}$aryl, heteroaryl, $C_1$-$C_6$alkyl($C_3$-$C_{10}$cycloalkyl), $C_1$-$C_6$alkyl(heterocycloalkyl), $C_1$-$C_6$alkyl($C_6$-$C_{10}$aryl), or $C_1$-$C_6$alkyl(heteroaryl); wherein each of the $C_1$-$C_6$alkyl, $C_2$-$C_6$alkenyl, $C_2$-$C_6$alkynyl, $C_3$-$C_{10}$cycloalkyl, heterocycloalkyl, $C_6$-$C_{10}$aryl, and heteroaryl is independently optionally substituted with one or more oxo, deuterium, halogen, -CN, -OH, -$OCH_3$, -$S(=O)CH_3$, -$S(=O)_2CH_3$, -$S(=O)_2NH_2$, -$S(=O)_2NHCH_3$, -$S(=O)_2N(CH_3)_2$, -$NH_2$, -$NHCH_3$, -$N(CH_3)_2$, -$C(=O)CH_3$, -C(=O)OH, -$C(=O)OCH_3$, $C_1$-$C_6$alkyl, $C_1$-$C_6$haloalkyl, $C_1$-$C_6$deuteroalkyl, $C_1$-$C_6$hydroxyalkyl, $C_1$-$C_6$aminoalkyl, or $C_1$-$C_6$heteroalkyl; and

each $R^c$ and $R^d$ are independently hydrogen, $C_1$-$C_6$alkyl, $C_1$-$C_6$haloalkyl, $C_1$-$C_6$deuteroalkyl, $C_1$-$C_6$hydroxyalkyl, $C_1$-$C_6$alkoxy, $C_1$-$C_6$aminoalkyl, $C_1$-$C_6$alkylamino, $C_1$-$C_6$heteroalkyl, $C_2$-$C_6$alkenyl, $C_2$-$C_6$alkynyl, $C_3$-$C_{10}$cycloalkyl, heterocycloalkyl, $C_6$-$C_{10}$aryl, heteroaryl, $C_1$-$C_6$alkyl($C_3$-$C_{10}$cycloalkyl), $C_1$-$C_6$alkyl(heterocycloalkyl), $C_1$-$C_6$alkyl($C_6$-$C_{10}$aryl), or $C_1$-$C_6$alkyl(heteroaryl); wherein each of the $C_1$-$C_6$alkyl, $C_2$-$C_6$alkenyl, $C_2$-$C_6$alkynyl, $C_3$-$C_{10}$cycloalkyl, heterocycloalkyl, $C_6$-$C_{10}$aryl, and heteroaryl is independently optionally substituted with one or more oxo, deuterium, halogen, -CN, -OH, -$OCH_3$, -$S(=O)CH_3$, -$S(=O)_2CH_3$, -$S(=O)_2NH_2$, -$S(=O)_2NHCH_3$, -$S(=O)_2N(CH_3)_2$, -$NH_2$, -$NHCH_3$, -$N(CH_3)_2$, -$C(=O)CH_3$, -C(=O)OH, -$C(=O)OCH_3$, $C_1$-$C_6$alkyl, $C_1$-$C_6$haloalkyl, $C_1$-$C_6$deuteroalkyl, $C_1$-$C_6$hydroxyalkyl, $C_1$-$C_6$aminoalkyl, or $C_1$-$C_6$heteroalkyl;

or $R^c$ and $R^d$ are taken together with the atom to which they are attached to form a heterocycloalkyl optionally substituted with one or more oxo, deuterium, halogen, -CN, -OH, -$OCH_3$, -$S(=O)CH_3$, -$S(=O)_2CH_3$, -

$S(=O)_2NH_2$, $-S(=O)_2NHCH_3$, $-S(=O)_2N(CH_3)_2$, $-NH_2$, $-NHCH_3$, $-N(CH_3)_2$, $-C(=O)CH_3$, $-C(=O)OH$, $-C(=O)OCH_3$, $C_1$-$C_6$alkyl, $C_1$-$C_6$haloalkyl, $C_1$-$C_6$deuteroalkyl, $C_1$-$C_6$hydroxyalkyl, $C_1$-$C_6$aminoalkyl, or $C_1$-$C_6$heteroalkyl.

2. The compound according to claim 1, or a pharmaceutically acceptable salt, solvate, or stereoisomer thereof, wherein Ring A is $C_6$-$C_{10}$aryl or heteroaryl.
3. The compound according to claim 2, or a pharmaceutically acceptable salt, solvate, or stereoisomer thereof, wherein Ring A is $C_6$-$C_{10}$aryl.
4. The compound according to claim 2, or a pharmaceutically acceptable salt, solvate, or stereoisomer thereof, wherein Ring A is heteroaryl.
5. The compound according to claim 4, or a pharmaceutically acceptable salt, solvate, or stereoisomer thereof, wherein Ring A is furanyl, pyrrolyl, thiophenyl, oxazolyl, imidazolyl, thiazolyl, pyrazolyl, isoxazolyl, isothiazolyl, triazolyl, pyridinyl, pyrazinyl, pyrimidinyl, or pyridazinyl.
6. The compound according to any one of claims 1 to 5, or a pharmaceutically acceptable salt, solvate, or stereoisomer thereof, wherein each $R^1$ is independently halogen, -CN, -OH, $-OR^a$, $C_1$-$C_6$alkyl, $C_1$-$C_6$haloalkyl, $-OC_1$-$C_6$haloalkyl, $C_1$-$C_6$hydroxyalkyl, $C_1$-$C_6$aminoalkyl, $C_1$-$C_6$heteroalkyl, $C_3$-$C_{10}$cycloalkyl, heterocycloalkyl, $C_6$-$C_{10}$aryl, or heteroaryl; wherein each of the $C_1$-$C_6$alkyl, $C_3$-$C_{10}$cycloalkyl, heterocycloalkyl, $C_6$-$C_{10}$aryl, and heteroaryl is optionally and independently substituted with one or more $R^{1a}$.
7. The compound according to any one of claims 1 to 6, or a pharmaceutically acceptable salt, solvate, or stereoisomer thereof, wherein n is 1, 2, or 3.
8. The compound according to any one of claims 1 to 7, or a pharmaceutically acceptable salt, solvate, or stereoisomer thereof, wherein $R^2$ is hydrogen.
9. The compound according to any one of claims 1 to 8, or a pharmaceutically acceptable salt, solvate, or stereoisomer thereof, wherein $R^3$ is hydrogen.
10. The compound according to any one of claims 1 to 9, or a pharmaceutically acceptable salt, solvate, or stereoisomer thereof, wherein $R^{4a}$, $R^{4b}$, and $R^{4c}$ are hydrogen.
11. The compound according to any one of claims 1 to 10, or a pharmaceutically acceptable salt, solvate, or stereoisomer thereof, wherein $R^5$ is hydrogen.
12. The compound according to any one of claims 1 to 11, or a pharmaceutically acceptable salt, solvate, or stereoisomer thereof, wherein each $R^6$ is hydrogen.
13. The compound according to any one of claims 1 to 12, or a pharmaceutically acceptable salt, solvate, or stereoisomer thereof, wherein $R^7$ is hydrogen or $C_1$-$C_6$alkyl.
14. The compound according to any one of claims 1 to 13, or a pharmaceutically acceptable salt, solvate, or stereoisomer thereof, wherein each of $R^{8a}$, $R^{8b}$, and $R^{8d}$ are hydrogen and $R^{8c}$ is hydrogen, halogen, or $-OR^a$.
15. The compound according to claim 14, or a pharmaceutically acceptable salt, solvate, or stereoisomer thereof, wherein $R^{8c}$ is halogen or $-OR^a$.
16. The compound according to claim 15, or a pharmaceutically acceptable salt, solvate, or stereoisomer thereof, wherein $R^{8c}$ is $-OR^a$.

17. The compound according to claim 16, or a pharmaceutically acceptable salt, solvate, or stereoisomer thereof, wherein $R^a$ is $C_1$-$C_6$alkyl.

18. The compound according to claim 17, or a pharmaceutically acceptable salt, solvate, or stereoisomer thereof, wherein $R^a$ is $-CH_3$.

19. A compound selected from (1R,2S)-5'-methoxy-2-{3-[(5-methoxypyrimidin-4-yl)amino]-1H-indazol-6-yl}spiro[cyclopropane-1,3'-indol]-2'(1'H)-one; (1R,2S)-5'-methoxy-2-{3-[(5-methylpyrimidin-4-yl)amino]-1H-indazol-6-yl}spiro[cyclopropane-1,3'-indol]-2'(1'H)-one; (1R,2S)-2-{3-[(5-chloropyrimidin-4-yl)amino]-1H-indazol-6-yl}-5'-methoxyspiro[cyclopropane-1,3'-indol]-2'(1'H)-one; (1R,2S)-5'-methoxy-2-{3-[(5-methoxypyrimidin-4-yl)amino]-1H-indazol-6-yl}spiro[cyclopropane-1,3'-indol]-2'(1'H)-one; (1R,2S)-2-{3-[(5-ethoxypyrimidin-4-yl)amino]-1H-indazol-6-yl}-5'-methoxyspiro[cyclopropane-1,3'-indol]-2'(1'H)-one; (1R,2S)-2-{3-[(5-cyclopropylpyrimidin-4-yl)amino]-1H-indazol-6-yl}-5'-methoxyspiro[cyclopropane-1,3'-indol]-2'(1'H)-one; (1R,2S)-2-{3-[(5-chloropyrimidin-4-yl)amino]-1H-indazol-6-yl}-5'-methoxyspiro[cyclopropane-1,3'-indol]-2'(1'H)-one; (1S,2R)-5'-methoxy-2-{3-[(5-methoxypyrimidin-4-yl)amino]-1H-indazol-6-yl}spiro[cyclopropane-1,3'-indol]-2'(1'H)-one; (1R,2S)-2-(3-{[5-chloro-6-(morpholin-4-yl)pyrimidin-4-yl]amino}-1H-indazol-6-yl)-5'-methoxyspiro[cyclopropane-1,3'-indol]-2'(1'H)-one; (1R,2S)-2-{3-[(2-chloro-5-methoxypyrimidin-4-yl)amino]-1H-indazol-6-yl}-5'-methoxyspiro[cyclopropane-1,3'-indol]-2'(1'H)-one; (1R,2S)-5'-methoxy-2-(3-{[5-methoxy-6-(morpholin-4-yl)pyrimidin-4-yl]amino}-1H-indazol-6-yl)spiro[cyclopropane-1,3'-indol]-2'(1'H)-one; (1R,2S)-5'-methoxy-2-(3-{[5-methoxy-6-(piperidin-1-yl)pyrimidin-4-yl]amino}-1H-indazol-6-yl)spiro[cyclopropane-1,3'-indol]-2'(1'H)-one; (1R,2S)-5'-methoxy-2-{3-[(3-methoxypyrazin-2-yl)amino]-1H-indazol-6-yl}spiro[cyclopropane-1,3'-indol]-2'(1'H)-one; (1R,2S)-5'-methoxy-2-{3-[(6-methoxypyrimidin-4-yl)amino]-1H-indazol-6-yl}spiro[cyclopropane-1,3'-indol]-2'(1'H)-one; (1R,2S)-2-{3-[(6,7-dihydro-5H-cyclopenta[d]pyrimidin-4-yl)amino]-1H-indazol-6-yl}-5'-methoxyspiro[cyclopropane-1,3'-indol]-2'(1'H)-one; (1R,2S)-2-{3-[(2,3-dihydro-1-benzofuran-7-yl)amino]-1H-indazol-6-yl}-5'-methoxyspiro[cyclopropane-1,3'-indol]-2'(1'H)-one; (1R,2S)-5'-methoxy-2-{3-[(3-methoxypyridin-2-yl)amino]-1H-indazol-6-yl}spiro[cyclopropane-1,3'-indol]-2'(1'H)-one; (1R,2S)-5'-methoxy-2-{3-[(4-methoxypyridin-3-yl)amino]-1H-indazol-6-yl}spiro[cyclopropane-1,3'-indol]-2'(1'H)-one; (1R,2S)-5'-methoxy-2-{3-[(3-methoxypyridin-4-yl)amino]-1H-indazol-6-yl}spiro[cyclopropane-1,3'-indol]-2'(1'H)-one; (1R,2S)-2-(3-{[5-chloro-6-(4-methylpiperazin-1-yl)pyrimidin-4-yl]amino}-1H-indazol-6-yl)-5'-methoxyspiro[cyclopropane-1,3'-indol]-2'(1'H)-one; (1R,2S)-5'-methoxy-2-{3-[(1,3,5-trimethyl-1H-pyrazol-4-yl)amino]-1H-indazol-6-yl}spiro[cyclopropane-1,3'-indol]-2'(1'H)-one; (1R,2S)-5'-methoxy-2-(3-{[5-(trifluoromethyl)pyrimidin-4-yl]amino}-1H-indazol-6-yl)spiro[cyclopropane-1,3'-indol]-2'(1'H)-one; (1R,2S)-2-{3-[(5-chloro-2-methoxypyrimidin-4-yl)amino]-1H-indazol-6-yl}-5'-methoxyspiro[cyclopropane-1,3'-indol]-2'(1'H)-one; (1R,2S)-5'-methoxy-2-{3-[(2-methoxypyridin-3-yl)amino]-1H-indazol-6-yl}spiro[cyclopropane-1,3'-indol]-2'(1'H)-one;

(1R,2S)-2-{3-[(1-benzofuran-7-yl)amino]-1H-indazol-6-yl}-5'-methoxyspiro[cyclopropane-1,3'-indol]-2'(1'H)-one; (1R,2S)-5'-methoxy-2-{3-[(3-methoxy-1-methyl-1H-pyrazol-4-yl)amino]-1H-indazol-6-yl}spiro[cyclopropane-1,3'-indol]-2'(1'H)-one; (1R,2S)-2-{3-[(3-hydroxy-2,3-dihydro-1-benzofuran-7-yl)amino]-1H-indazol-6-yl}-5'-methoxyspiro[cyclopropane-1,3'-indol]-2'(1'H)-one; (1R,2S)-2-(3-{[(3S)-3-hydroxy-2,3-dihydro-1-benzofuran-7-yl]amino}-1H-indazol-6-yl)-5'-methoxyspiro[cyclopropane-1,3'-indol]-2'(1'H)-one; (1R,2S)-2-(3-{[(3R)-3-hydroxy-2,3-dihydro-1-benzofuran-7-yl]amino}-1H-indazol-6-yl)-5'-methoxyspiro[cyclopropane-1,3'-indol]-2'(1'H)-one; (1R,2S)-2-{3-[(2,3-dihydropyrazolo[5,1-b][1,3]oxazol-7-yl)amino]-1H-indazol-6-yl}-5'-methoxyspiro[cyclopropane-1,3'-indol]-2'(1'H)-one; (1R,2S)-5'-methoxy-2-{3-[(3-oxo-2,3-dihydro-1-benzofuran-7-yl)amino]-1H-indazol-6-yl}spiro[cyclopropane-1,3'-indol]-2'(1'H)-one; (1R,2S)-2-{3-[(2,3-dihydrofuro[2,3-c]pyridin-7-yl)amino]-1H-indazol-6-yl}-5'-methoxyspiro[cyclopropane-1,3'-indol]-2'(1'H)-one; (1R,2S)-2-(3-{[(3S)-3-(hydroxymethyl)-2,3-dihydrofuro[2,3-c]pyridin-7-yl]amino}-1H-indazol-6-yl)-5'-methoxyspiro[cyclopropane-1,3'-indol]-2'(1'H)-one; (1R,2S)-2-(3-{[(3R)-3-(hydroxymethyl)-2,3-dihydrofuro[2,3-c]pyridin-7-yl]amino}-1H-indazol-6-yl)-5'-methoxyspiro[cyclopropane-1,3'-indol]-2'(1'H)-one; (1R,2S)-5'-methoxy-2-(3-{[6-(3-methoxyazetidin-1-yl)pyrimidin-4-yl]amino}-1H-indazol-6-yl)spiro[cyclopropane-1,3'-indol]-2'(1'H)-one; (1R,2S)-2-(3-{[6-(3-hydroxyazetidin-1-yl)pyrimidin-4-yl]amino}-1H-indazol-6-yl)-5'-methoxyspiro[cyclopropane-1,3'-indol]-2'(1'H)-one; (1R,2S)-2-(3-((6-(3-oxa-8-azabicyclo[3.2.1]octan-8-yl)-5-methoxypyrimidin-4-yl)amino)-1H-indazol-6-yl)-5'-methoxyspiro[cyclopropane-1,3'-indolin]-2'-one; (1R,2S)-2-(3-{[6-(2-hydroxyethoxy)pyrimidin-4-yl]amino}-1H-indazol-6-yl)-5'-methoxyspiro[cyclopropane-1,3'-indol]-2'(1'H)-one; (1R,2S)-2-(3-((6-(1,1-dioxidothiomorpholino)pyrimidin-4-yl)amino)-1H-indazol-6-yl)-5'-methoxyspiro[cyclopropane-1,3'-indolin]-2'-one); (1R,2S)-5'-methoxy-2-(3-{[6-(1,4-oxazepan-4-yl)pyrimidin-4-yl]amino}-1H-indazol-6-yl)spiro[cyclopropane-1,3'-indol]-2'(1'H)-one; (1R,2S)-5'-methoxy-2-(3-{[5-methoxy-2-methyl-6-(morpholin-4-yl)pyrimidin-4-yl]amino}-1H-indazol-6-yl)spiro[cyclopropane-1,3'-indol]-2'(1'H)-one; (1R,2S)-2-(3-{[6-(azetidin-1-yl)-5-methoxypyrimidin-4-yl]amino}-1H-indazol-6-yl)-5'-methoxyspiro[cyclopropane-1,3'-indol]-2'(1'H)-one; (1R,2S)-2-(3-{[6-(3-hydroxyazetidin-1-yl)-5-methoxypyrimidin-4-yl]amino}-1H-indazol-6-yl)-5'-methoxyspiro[cyclopropane-1,3'-indol]-2'(1'H)-one; (1R,2S)-5'-methoxy-2-(3-{[5-methoxy-6-(1,4-oxazepan-4-yl)pyrimidin-4-yl]amino}-1H-indazol-6-yl)spiro[cyclopropane-1,3'-indol]-2'(1'H)-one; (1R,2S)-2-(3-{[6-(azetidin-1-yl)pyrimidin-4-yl]amino}-1H-indazol-6-yl)-5'-methoxyspiro[cyclopropane-1,3'-indol]-2'(1'H)-one; (1R,2S)-2-(3-{[5-chloro-6-(3-hydroxyazetidin-1-yl)pyrimidin-4-yl]amino}-1H-indazol-6-yl)-5'-methoxyspiro[cyclopropane-1,3'-indol]-2'(1'H)-one; (1R,2S)-2-(3-{[5-chloro-6-(3-methoxyazetidin-1-yl)pyrimidin-4-yl]amino}-1H-indazol-6-yl)-5'-methoxyspiro[cyclopropane-1,3'-indol]-2'(1'H)-one; (1R,2S)-2-(3-{[2-chloro-5-methoxy-6-(morpholin-4-yl)pyrimidin-4-yl]amino}-1H-indazol-6-yl)-5'-methoxyspiro[cyclopropane-1,3'-indol]-2'(1'H)-one; (1R,2S)-2-(3-{[4-chloro-5-methoxy-6-(morpholin-4-yl)pyrimidin-2-

yl]amino}-1H-indazol-6-yl)-5'-methoxyspiro[cyclopropane-1,3'-indol]-2'(1'H)-one; (1R,2S)-2-(3-{[1-(2-hydroxyethyl)-3-methoxy-1H-pyrazol-4-yl]amino}-1H-indazol-6-yl)-5'-methoxyspiro[cyclopropane-1,3'-indol]-2'(1'H)-one; (1R,2S)-2-(3-{[2-cyclopropyl-5-methoxy-6-(morpholin-4-yl)pyrimidin-4-yl]amino}-1H-indazol-6-yl)-5'-methoxyspiro[cyclopropane-1,3'-indol]-2'(1'H)-one; (1R,2S)-2-[3-({6-[(2R,6S)-2,6-dimethylmorpholin-4-yl]-5-methoxypyrimidin-4-yl}amino)-1H-indazol-6-yl]-5'-methoxyspiro[cyclopropane-1,3'-indol]-2'(1'H)-one; (1R,2S)-2-(3-((5-chloro-6-(1,1-dioxidothiomorpholino)pyrimidin-4-yl)amino)-1H-indazol-6-yl)-5'-methoxyspiro[cyclopropane-1,3'-indolin]-2'-one; (1R,2S)-2-(3-((6-(1,1-dioxidothiomorpholino)-5-methoxypyrimidin-4-yl)amino)-1H-indazol-6-yl)-5'-methoxyspiro[cyclopropane-1,3'-indolin]-2'-one; (1R,2S)-2-(3-{[5-(2-hydroxyethyl)-3-methoxypyrazin-2-yl]amino}-1H-indazol-6-yl)-5'-methoxyspiro[cyclopropane-1,3'-indol]-2'(1'H)-one; (1R,2S)-2-(3-{[6-(2-hydroxyethyl)-3-methoxypyrazin-2-yl]amino}-1H-indazol-6-yl)-5'-methoxyspiro[cyclopropane-1,3'-indol]-2'(1'H)-one; (1R,2S)-2-(3-((6-(1,1-dioxidothiomorpholino)-5-methoxy-2-methylpyrimidin-4-yl)amino)-1H-indazol-6-yl)-5'-methoxyspiro[cyclopropane-1,3'-indolin]-2'-one; (1R,2S)-2-(3-((5-chloro-6-(1,1-dioxidothiomorpholino)-2-methylpyrimidin-4-yl)amino)-1H-indazol-6-yl)-5'-methoxyspiro[cyclopropane-1,3'-indolin]-2'-one; (1R,2S)-2-(3-((2-cyclopropyl-6-(1,1-dioxidothiomorpholino)pyrimidin-4-yl)amino)-1H-indazol-6-yl)-5'-methoxyspiro[cyclopropane-1,3'-indolin]-2'-one; (1R,2S)-2-(3-((6-(1,1-dioxidothiomorpholino)-2-methylpyrimidin-4-yl)amino)-1H-indazol-6-yl)-5'-methoxyspiro[cyclopropane-1,3'-indolin]-2'-one; 5-methoxy-4-({6-[(1R,2S)-5'-methoxy-2'-oxo-1',2'-dihydrospiro[cyclopropane-1,3'-indol]-2-yl]-1H-indazol-3-yl}amino)-6-(morpholin-4-yl)pyrimidine-2-carbonitrile; 4-(1,1-dioxidothiomorpholino)-5-methoxy-6-((6-((1R,2S)-5'-methoxy-2'-oxospiro[cyclopropane-1,3'-indolin]-2-yl)-1H-indazol-3-yl)amino)pyrimidine-2-carbonitrile; (1R,2S)-2-{3-[(1,3-dimethyl-1H-pyrazol-4-yl)amino]-1H-indazol-6-yl}-5'-methoxyspiro[cyclopropane-1,3'-indol]-2'(1'H)-one; (1R,2S)-5'-methoxy-2-(3-{[1-methyl-3-(trifluoromethyl)-1H-pyrazol-4-yl]amino}-1H-indazol-6-yl)spiro[cyclopropane-1,3'-indol]-2'(1'H)-one; (1R,2S)-5'-methoxy-2-{3-[(1-methyl-1H-pyrazol-4-yl)amino]-1H-indazol-6-yl}spiro[cyclopropane-1,3'-indol]-2'(1'H)-one; 4-({6-[(1R,2S)-5'-methoxy-2'-oxo-1',2'-dihydrospiro[cyclopropane-1,3'-indol]-2-yl]-1H-indazol-3-yl}amino)-1-methyl-1H-pyrazole-3-carbonitrile; (1R,2S)-2-[3-({6-[(2R,6S)-2,6-dimethylmorpholin-4-yl]-5-methoxy-2-methylpyrimidin-4-yl}amino)-1H-indazol-6-yl]-5'-methoxyspiro[cyclopropane-1,3'-indol]-2'(1'H)-one; (1R,2S)-2-(3-{[2-(2-hydroxyethyl)-5-methoxy-6-(morpholin-4-yl)pyrimidin-4-yl]amino}-1H-indazol-6-yl)-5'-methoxyspiro[cyclopropane-1,3'-indol]-2'(1'H)-one; (1R,2S)-2-(3-((2-cyclopropyl-6-(1,1-dioxidothiomorpholino)-5-methoxypyrimidin-4-yl)amino)-1H-indazol-6-yl)-5'-methoxyspiro[cyclopropane-1,3'-indolin]-2'-one; (1R,2S)-2-(3-((5-chloro-2-cyclopropyl-6-(1,1-dioxidothiomorpholino)pyrimidin-4-yl)amino)-1H-indazol-6-yl)-5'-methoxyspiro[cyclopropane-1,3'-indolin]-2'-one; (1R,2S)-5'-methoxy-2-{3-[(3-methoxy-6-methylpyrazin-2-yl)amino]-1H-indazol-6-yl}spiro[cyclopropane-1,3'-indol]-2'(1'H)-one;

(1R,2S)-2-(3-{[5-chloro-6-(3-hydroxyazetidin-1-yl)-2-methylpyrimidin-4-yl]amino}-1H-indazol-6-yl)-5'-methoxyspiro[cyclopropane-1,3'-indol]-2'(1'H)-one; (1R,2S)-2-(3-{[6-(3-hydroxyazetidin-1-yl)-5-methoxy-2-methylpyrimidin-4-yl]amino}-1H-indazol-6-yl)-5'-methoxyspiro[cyclopropane-1,3'-indol]-2'(1'H)-one; (1R,2S)-2-{3-[(1,3-dimethyl-1H-pyrazol-5-yl)amino]-1H-indazol-6-yl}-5'-methoxyspiro[cyclopropane-1,3'-indol]-2'(1'H)-one; (1R,2S)-5'-methoxy-2-{3-[(4-methoxy-1-methyl-1H-pyrazol-5-yl)amino]-1H-indazol-6-yl}spiro[cyclopropane-1,3'-indol]-2'(1'H)-one; (1R,2S)-2-(3-{[5-chloro-2-cyclopropyl-6-(3-hydroxyazetidin-1-yl)pyrimidin-4-yl]amino}-1H-indazol-6-yl)-5'-methoxyspiro[cyclopropane-1,3'-indol]-2'(1'H)-one; (1R,2S)-2-[3-({2-cyclopropyl-6-[(2R,6S)-2,6-dimethylmorpholin-4-yl]-5-methoxypyrimidin-4-yl}amino)-1H-indazol-6-yl]-5'-methoxyspiro[cyclopropane-1,3'-indol]-2'(1'H)-one; (1R,2S)-2-(3-((5-chloro-6-(1,1-dioxidothiomorpholino)-2-isopropylpyrimidin-4-yl)amino)-1H-indazol-6-yl)-5'-methoxyspiro[cyclopropane-1,3'-indolin]-2'-one; (1R,2S)-5'-methoxy-2-{3-[(4-methoxy-1-methyl-1H-pyrazol-3-yl)amino]-1H-indazol-6-yl}spiro[cyclopropane-1,3'-indol]-2'(1'H)-one; (1R,2S)-2-{3-[(6-cyclopropyl-3-methoxypyrazin-2-yl)amino]-1H-indazol-6-yl}-5'-methoxyspiro[cyclopropane-1,3'-indol]-2'(1'H)-one; (1R,2S)-2-(3-{[2-cyclopropyl-6-(3-hydroxyazetidin-1-yl)-5-methoxypyrimidin-4-yl]amino}-1H-indazol-6-yl)-5'-methoxyspiro[cyclopropane-1,3'-indol]-2'(1'H)-one; (1R,2S)-2-{3-[(3,6-dimethylpyrazin-2-yl)amino]-1H-indazol-6-yl}-5'-methoxyspiro[cyclopropane-1,3'-indol]-2'(1'H)-one; (1R,2S)-5'-methoxy-2-(3-{[3-methoxy-6-(propan-2-yl)pyrazin-2-yl]amino}-1H-indazol-6-yl)spiro[cyclopropane-1,3'-indol]-2'(1'H)-one; (1R,2S)-2-(3-((6-(1,1-dioxidothiomorpholino)-2-isopropyl-5-methoxypyrimidin-4-yl)amino)-1H-indazol-6-yl)-5'-methoxyspiro[cyclopropane-1,3'-indolin]-2'-one; (1R,2S)-5'-methoxy-2-(3-{[5-methoxy-6-(morpholin-4-yl)-2-(propan-2-yl)pyrimidin-4-yl]amino}-1H-indazol-6-yl)spiro[cyclopropane-1,3'-indol]-2'(1'H)-one; (1R,2S)-5'-methoxy-2-{3-[(5-methoxy-2-methylpyridin-4-yl)amino]-1H-indazol-6-yl}spiro[cyclopropane-1,3'-indol]-2'(1'H)-one; (1R,2S)-5'-methoxy-2-{3-[(5-methoxy-2-methylpyrimidin-4-yl)amino]-1H-indazol-6-yl}spiro[cyclopropane-1,3'-indol]-2'(1'H)-one; (1R,2S)-5'-methoxy-2-{3-[(3-methoxy-6-methylpyridin-2-yl)amino]-1H-indazol-6-yl}spiro[cyclopropane-1,3'-indol]-2'(1'H)-one; (1R,2S)-5'-methoxy-2-{3-[(2-methoxy-5-methylpyridin-3-yl)amino]-1H-indazol-6-yl}spiro[cyclopropane-1,3'-indol]-2'(1'H)-one; (1R,2S)-5'-methoxy-2-{3-[(4-methoxypyridazin-3-yl)amino]-1H-indazol-6-yl}spiro[cyclopropane-1,3'-indol]-2'(1'H)-one; (1R,2S)-2-{3-[(3-cyclopropyl-1-methyl-1H-pyrazol-5-yl)amino]-1H-indazol-6-yl}-5'-methoxyspiro[cyclopropane-1,3'-indol]-2'(1'H)-one; (1R,2S)-2-{3-[(3-cyclopropyl-1-ethyl-1H-pyrazol-5-yl)amino]-1H-indazol-6-yl}-5'-methoxyspiro[cyclopropane-1,3'-indol]-2'(1'H)-one; (1R,2S)-2-(3-{[2-(2-hydroxy-2-methylpropyl)-5-methoxy-6-(morpholin-4-yl)pyrimidin-4-yl]amino}-1H-indazol-6-yl)-5'-methoxyspiro[cyclopropane-1,3'-indol]-2'(1'H)-one; (1R,2S)-5'-methoxy-2-(3-{[3-methoxy-5-(morpholin-4-yl)pyrazin-2-yl]amino}-1H-indazol-6-yl)spiro[cyclopropane-1,3'-indol]-2'(1'H)-one; (1R,2S)-5'-methoxy-2-(3-{[3-methoxy-2-(morpholin-4-yl)pyridin-4-yl]amino}-1H-indazol-

6-yl)spiro[cyclopropane-1,3'-indol]-2'(1'H)-one; (1R,2S)-2-{3-[(5-chloro-2-methylpyridin-4-yl)amino]-1H-indazol-6-yl}-5'-methoxyspiro[cyclopropane-1,3'-indol]-2'(1'H)-one; (1R,2S)-5'-methoxy-2-(3-{[5-methoxy-2-(morpholin-4-yl)pyrimidin-4-yl]amino}-1H-indazol-6-yl)spiro[cyclopropane-1,3'-indol]-2'(1'H)-one; (1R,2S)-2-{3-[(5-chloro-2-methylpyrimidin-4-yl)amino]-1H-indazol-6-yl}-5'-methoxyspiro[cyclopropane-1,3'-indol]-2'(1'H)-one; (1R,2S)-5'-methoxy-2-(3-{[3-methoxy-6-(morpholin-4-yl)pyrazin-2-yl]amino}-1H-indazol-6-yl)spiro[cyclopropane-1,3'-indol]-2'(1'H)-one; (1R,2S)-5'-methoxy-2-(3-{[3-methoxy-6-(oxetan-3-yl)pyrazin-2-yl]amino}-1H-indazol-6-yl)spiro[cyclopropane-1,3'-indol]-2'(1'H)-one; (1R,2S)-5'-methoxy-2-(3-{[3-methoxy-6-(propan-2-yl)pyridazin-4-yl]amino}-1H-indazol-6-yl)spiro[cyclopropane-1,3'-indol]-2'(1'H)-one; (1R,2S)-5'-methoxy-2-(3-{[6-(morpholin-4-yl)-2-(propan-2-yl)pyrimidin-4-yl]amino}-1H-indazol-6-yl)spiro[cyclopropane-1,3'-indol]-2'(1'H)-one; (1R,2S)-2-(3-{[5-chloro-2-(morpholin-4-yl)pyrimidin-4-yl]amino}-1H-indazol-6-yl)-5'-methoxyspiro[cyclopropane-1,3'-indol]-2'(1'H)-one; (1R,2S)-2-(3-{[5-(3-hydroxyazetidin-1-yl)-3-methoxypyridin-2-yl]amino}-1H-indazol-6-yl)-5'-methoxyspiro[cyclopropane-1,3'-indol]-2'(1'H)-one; (1R,2S)-5'-methoxy-2-(3-{[3-methyl-6-(propan-2-yl)pyrazin-2-yl]amino}-1H-indazol-6-yl)spiro[cyclopropane-1,3'-indol]-2'(1'H)-one; (1R,2S)-5'-methoxy-2-(3-{[6-(propan-2-yl)pyrazin-2-yl]amino}-1H-indazol-6-yl)spiro[cyclopropane-1,3'-indol]-2'(1'H)-one; (1R,2S)-2-(3-{[5-chloro-6-(3-hydroxyazetidin-1-yl)pyrimidin-4-yl]amino}-1H-indazol-6-yl)-5'-methoxy-1'-methylspiro[cyclopropane-1,3'-indol]-2'(1'H)-one; (1R,2S)-2-(3-{[5-chloro-6-(3-hydroxyazetidin-1-yl)pyrimidin-4-yl]amino}-1H-indazol-6-yl)-1'-ethyl-5'-methoxyspiro[cyclopropane-1,3'-indol]-2'(1'H)-one; (1R,2S)-2-(3-{[5-(difluoromethoxy)-6-(morpholin-4-yl)pyrimidin-4-yl]amino}-1H-indazol-6-yl)-5'-methoxyspiro[cyclopropane-1,3'-indol]-2'(1'H)-one; (1R,2S)-2-(3-{[6-(azetidin-3-yl)-3-methoxypyrazin-2-yl]amino}-1H-indazol-6-yl)-5'-methoxyspiro[cyclopropane-1,3'-indol]-2'(1'H)-one; (1R,2S)-2-(3-{[6-(3-hydroxyazetidin-1-yl)-2-(propan-2-yl)pyrimidin-4-yl]amino}-1H-indazol-6-yl)-5'-methoxyspiro[cyclopropane-1,3'-indol]-2'(1'H)-one, (1R,2S)-2-(3-{[1-(2,2-difluoroethyl)-3-methyl-1H-pyrazol-5-yl]amino}-1H-indazol-6-yl)-5'-methoxyspiro[cyclopropane-1,3'-indol]-2'(1'H)-one; (1R,2S)-5'-methoxy-2-(3-{[5-methoxy-6-(morpholin-4-yl)pyrimidin-4-yl]amino}-1H-indazol-6-yl)-1'-methylspiro[cyclopropane-1,3'-indol]-2'(1'H)-one; (1R,2S)-2-(3-{[2-(3-hydroxyazetidin-1-yl)-5-methoxypyrimidin-4-yl]amino}-1H-indazol-6-yl)-5'-methoxyspiro[cyclopropane-1,3'-indol]-2'(1'H)-one; (1R,2S)-5'-methoxy-2-(3-{[6-(oxetan-3-yl)pyrazin-2-yl]amino}-1H-indazol-6-yl)spiro[cyclopropane-1,3'-indol]-2'(1'H)-one; (1R,2S)-2-(3-{[5-chloro-2-(propan-2-yl)pyrimidin-4-yl]amino}-1H-indazol-6-yl)-5'-methoxyspiro[cyclopropane-1,3'-indol]-2'(1'H)-one; (1R,2S)-2-(3-{[5-chloro-2-(oxetan-3-yl)pyrimidin-4-yl]amino}-1H-indazol-6-yl)-5'-methoxyspiro[cyclopropane-1,3'-indol]-2'(1'H)-one; (1R,2S)-5'-methoxy-2-(3-{[5-methoxy-2-(oxetan-3-yl)pyrimidin-4-yl]amino}-1H-indazol-6-yl)spiro[cyclopropane-1,3'-indol]-2'(1'H)-one; (1R,2S)-2-(3-{[5-chloro-2-(3-hydroxyazetidin-1-yl)pyrimidin-4-yl]amino}-1H-indazol-6-yl)-5'-methoxyspiro[cyclopropane-1,3'-indol]-2'(1'H)-

one; (1R,2S)-2-(3-{[5-(difluoromethoxy)-2-methylpyrimidin-4-yl]amino}-1H-indazol-6-yl)-5'-methoxyspiro[cyclopropane-1,3'-indol]-2'(1'H)-one; (1R,2S)-2-{3-[(5-methoxy-2-methylpyrimidin-4-yl)amino]-1H-indazol-6-yl}-1'-methylspiro[cyclopropane-1,3'-indol]-2'(1'H)-one; (1R,2R)-2-{7-fluoro-3-[(5-methoxy-2-methylpyrimidin-4-yl)amino]-1H-indazol-6-yl}-5'-methoxyspiro[cyclopropane-1,3'-indol]-2'(1'H)-one; (1R,2S)-2-{3-[(5-methoxy-2-methylpyrimidin-4-yl)amino]-1H-indazol-6-yl}spiro[cyclopropane-1,3'-indol]-2'(1'H)-one; (1R,2S)-5'-methoxy-2-(3-{[5-methoxy-2-(propan-2-yl)pyrimidin-4-yl]amino}-1H-indazol-6-yl)spiro[cyclopropane-1,3'-indol]-2'(1'H)-onel (1R,2S)-2-{3-[(5-methoxy-2-methylpyrimidin-4-yl)amino]-1H-indazol-6-yl}-5'-methylspiro[cyclopropane-1,3'-indol]-2'(1'H)-one; (1S,2S)-2-{3-[(5-methoxy-2-methylpyrimidin-4-yl)amino]-1H-indazol-6-yl}-5'-methylspiro[cyclopropane-1,3'-indol]-2'(1'H)-one; (1R,2S)-2-(3-{[5-(difluoromethoxy)-2-(propan-2-yl)pyrimidin-4-yl]amino}-1H-indazol-6-yl)-5'-methoxyspiro[cyclopropane-1,3'-indol]-2'(1'H)-one; (1R,2S)-4'-fluoro-2-{3-[(5-methoxy-2-methylpyrimidin-4-yl)amino]-1H-indazol-6-yl}spiro[cyclopropane-1,3'-indol]-2'(1'H)-one; (1S,2S)-4'-fluoro-2-{3-[(5-methoxy-2-methylpyrimidin-4-yl)amino]-1H-indazol-6-yl}spiro[cyclopropane-1,3'-indol]-2'(1'H)-one; (1R,2S)-6'-fluoro-2-{3-[(5-methoxy-2-methylpyrimidin-4-yl)amino]-1H-indazol-6-yl}spiro[cyclopropane-1,3'-indol]-2'(1'H)-one; (1R,2S)-2-(3-{[5-chloro-6-(2-oxa-6-azaspiro[3.3]heptan-6-yl)pyrimidin-4-yl]amino}-1H-indazol-6-yl)-5'-methoxyspiro[cyclopropane-1,3'-indol]-2'(1'H)-one; (1R,2S)-5'-fluoro-2-{3-[(5-methoxy-2-methylpyrimidin-4-yl)amino]-1H-indazol-6-yl}spiro[cyclopropane-1,3'-indol]-2'(1'H)-one; (1R,2S)-2-{3-[(5-ethoxy-2-methylpyrimidin-4-yl)amino]-1H-indazol-6-yl}-5'-methoxyspiro[cyclopropane-1,3'-indol]-2'(1'H)-one; (1R,2S)-2-(3-{[5-(difluoromethoxy)-2-methylpyrimidin-4-yl]amino}-1H-indazol-6-yl)-5'-fluorospiro[cyclopropane-1,3'-indol]-2'(1'H)-one; (1R,2S)-5'-methoxy-2-[3-({2-methyl-5-[(propan-2-yl)oxy]pyrimidin-4-yl}amino)-1H-indazol-6-yl]spiro[cyclopropane-1,3'-indol]-2'(1'H)-one; (1R,2S)-2-{3-[(5-methoxy-2-methylpyrimidin-4-yl)amino]-1H-indazol-6-yl}-5'-(trifluoromethyl)spiro[cyclopropane-1,3'-indol]-2'(1'H)-one; (1R,2S)-2-{3-[(5-methoxy-2-methylpyrimidin-4-yl)amino]-1H-indazol-6-yl}-5'-(trifluoromethoxy)spiro[cyclopropane-1,3'-indol]-2'(1'H)-one; (1S,2S)-2-{3-[(5-methoxy-2-methylpyrimidin-4-yl)amino]-1H-indazol-6-yl}-5'-(trifluoromethoxy)spiro[cyclopropane-1,3'-indol]-2'(1'H)-one; (1R,2S)-2-{3-[(5-cyclopropyl-2-methylpyrimidin-4-yl)amino]-1H-indazol-6-yl}-5'-methoxyspiro[cyclopropane-1,3'-indol]-2'(1'H)-one; and (1R,2S)-2-(3-{[5-(difluoromethoxy)-2-(oxetan-3-yl)pyrimidin-4-yl]amino}-1H-indazol-6-yl)-5'-methoxyspiro[cyclopropane-1,3'-indol]-2'(1'H)-one; (1R,2R)-5'-fluoro-2-{7-fluoro-3-[(5-methoxy-2-methylpyrimidin-4-yl)amino]-1H-indazol-6-yl}spiro[cyclopropane-1,3'-indol]-2'(1'H)-one; and (1R,2R)-2-(3-{[5-(difluoromethoxy)-2-methylpyrimidin-4-yl]amino}-7-fluoro-1H-indazol-6-yl)-5'-fluorospiro[cyclopropane-1,3'-indol]-2'(1'H)-one, (1R,2R)-2-{5-fluoro-3-[(5-methoxy-2-methylpyrimidin-4-yl)amino]-1H-indazol-6-yl}-5'-methoxyspiro[cyclopropane-1,3'-indol]-2'(1'H)-one; (1R,2S)-5'-methoxy-2-{3-[(3-methoxy-6-methylpyridazin-4-yl)amino]-1H-indazol-6-yl}spiro[cyclopropane-1,3'-indol]-2'(1'H)-one; (1R,2S)-2-(3-{[5-

(cyclopropylmethoxy)-2-methylpyrimidin-4-yl]amino}-1H-indazol-6-yl)-5'-methoxyspiro[cyclopropane-1,3'-indol]-2'(1'H)-one; (1R,2S)-2-(3-{[5-(2,2-difluoroethoxy)-2-methylpyrimidin-4-yl]amino}-1H-indazol-6-yl)-5'-methoxyspiro[cyclopropane-1,3'-indol]-2'(1'H)-one; (1R,2S)-5'-methoxy-2-[3-(2-methoxy-5-methylanilino)-1H-indazol-6-yl]spiro[cyclopropane-1,3'-indol]-2'(1'H)-one; (1R,2S)-5'-methoxy-2-(3-{[2-methyl-5-(2,2,2-trifluoroethoxy)pyrimidin-4-yl]amino}-1H-indazol-6-yl)spiro[cyclopropane-1,3'-indol]-2'(1'H)-one; (1R,2S)-5'-methoxy-2-{3-[(2-methoxy-6-methylpyridin-3-yl)amino]-1H-indazol-6-yl}spiro[cyclopropane-1,3'-indol]-2'(1'H)-one; (1R,2S)-5'-methoxy-2-(3-{[2-methyl-6-(propan-2-yl)pyrimidin-4-yl]amino}-1H-indazol-6-yl)spiro[cyclopropane-1,3'-indol]-2'(1'H)-one; (1R,2S)-2-{3-[(5-ethyl-2-methylpyrimidin-4-yl)amino]-1H-indazol-6-yl}-5'-methoxyspiro[cyclopropane-1,3'-indol]-2'(1'H)-one; (1R,2S)-5'-methoxy-2-{3-[(2-methyl-6,7-dihydrofuro[3,2-d]pyrimidin-4-yl)amino]-1H-indazol-6-yl}spiro[cyclopropane-1,3'-indol]-2'(1'H)-one; (1R,2S)-5'-methoxy-2-(3-{[5-methoxy-2-(oxan-4-yl)pyrimidin-4-yl]amino}-1H-indazol-6-yl)spiro[cyclopropane-1,3'-indol]-2'(1'H)-one; (1R,2S)-5'-methoxy-2-(3-{[5-methoxy-2-(methylsulfanyl)pyrimidin-4-yl]amino}-1H-indazol-6-yl)spiro[cyclopropane-1,3'-indol]-2'(1'H)-one; (1R,2S)-2-{3-[(2,5-dimethoxypyrimidin-4-yl)amino]-1H-indazol-6-yl}-5'-methoxyspiro[cyclopropane-1,3'-indol]-2'(1'H)-one; (1R,2S)-2-(3-{[2-(azetidin-1-yl)-5-methoxypyrimidin-4-yl]amino}-1H-indazol-6-yl)-5'-methoxyspiro[cyclopropane-1,3'-indol]-2'(1'H)-one; (1R,2S)-5'-methoxy-2-(3-{[3-methoxy-5-(trifluoromethyl)pyridin-2-yl]amino}-1H-indazol-6-yl)spiro[cyclopropane-1,3'-indol]-2'(1'H)-one; (1R,2S)-5'-methoxy-2-{3-[(2-methyl-6,7-dihydro-5H-cyclopenta[d]pyrimidin-4-yl)amino]-1H-indazol-6-yl}spiro[cyclopropane-1,3'-indol]-2'(1'H)-one; (1R,2S)-2-{3-[(2-ethyl-5-methoxypyrimidin-4-yl)amino]-1H-indazol-6-yl}-5'-methoxyspiro[cyclopropane-1,3'-indol]-2'(1'H)-one; (1R,2S)-5'-methoxy-2-{3-[(7-methoxyquinolin-6-yl)amino]-1H-indazol-6-yl}spiro[cyclopropane-1,3'-indol]-2'(1'H)-one; (1R,2S)-5'-methoxy-2-(3-{[2-methyl-5-(methylsulfanyl)pyrimidin-4-yl]amino}-1H-indazol-6-yl)spiro[cyclopropane-1,3'-indol]-2'(1'H)-one; (1R,2S)-5'-methoxy-2-{3-[(3-methoxyquinolin-2-yl)amino]-1H-indazol-6-yl}spiro[cyclopropane-1,3'-indol]-2'(1'H)-one; (1R,2S)-2-{3-[(2,5-dimethoxypyridin-3-yl)amino]-1H-indazol-6-yl}-5'-methoxyspiro[cyclopropane-1,3'-indol]-2'(1'H)-one; (1R,2S)-2-{3-[(2-chlorofuro[3,2-d]pyrimidin-4-yl)amino]-1H-indazol-6-yl}-5'-methoxyspiro[cyclopropane-1,3'-indol]-2'(1'H)-one; 6-methoxy-5-({6-[(1R,2S)-5'-methoxy-2'-oxo-1',2'-dihydrospiro[cyclopropane-1,3'-indol]-2-yl]-1H-indazol-3-yl}amino)-N,N-dimethylpyridine-2-carboxamide; (1R,2S)-5'-methoxy-2-(3-{[5-methoxy-2-(pyrrolidin-1-yl)pyrimidin-4-yl]amino}-1H-indazol-6-yl)spiro[cyclopropane-1,3'-indol]-2'(1'H)-one; (1R,2S)-2-(3-{[6-(methanesulfonyl)-2-methoxypyridin-3-yl]amino}-1H-indazol-6-yl)-5'-methoxyspiro[cyclopropane-1,3'-indol]-2'(1'H)-one; (1R,2S)-2-[3-({2-[(3R)-3-fluoropyrrolidin-1-yl]-5-methoxypyrimidin-4-yl}amino)-1H-indazol-6-yl]-5'-methoxyspiro[cyclopropane-1,3'-indol]-2'(1'H)-one; (1R,2S)-2-(3-{[2-(3,3-difluoropyrrolidin-1-yl)-5-methoxypyrimidin-4-yl]amino}-1H-indazol-6-yl)-5'-methoxyspiro[cyclopropane-1,3'-indol]-2'(1'H)-one; (1R,2S)-2-

{3-[(2-chloro-5-methyl-5H-pyrrolo[3,2-d]pyrimidin-4-yl)amino]-1H-indazol-6-yl}-5'-methoxyspiro[cyclopropane-1,3'-indol]-2'(1'H)-one; 5-methoxy-4-({6-[(1R,2S)-5'-methoxy-2'-oxo-1',2'-dihydrospiro[cyclopropane-1,3'-indol]-2-yl]-1H-indazol-3-yl}amino)pyrimidine-2-carbonitrile; (1R,2S)-2-(3-{[2-(3,3-difluoroazetidin-1-yl)-5-methoxypyrimidin-4-yl]amino}-1H-indazol-6-yl)-5'-methoxyspiro[cyclopropane-1,3'-indol]-2'(1'H)-one; (1R,2S)-2-(3-{[2-(3-fluoroazetidin-1-yl)-5-methoxypyrimidin-4-yl]amino}-1H-indazol-6-yl)-5'-methoxyspiro[cyclopropane-1,3'-indol]-2'(1'H)-one; (1R,2S)-2-{3-[5-(ethanesulfonyl)-2-methoxyanilino]-1H-indazol-6-yl}-5'-methoxyspiro[cyclopropane-1,3'-indol]-2'(1'H)-one; 4-methoxy-3-({6-[(1R,2S)-5'-methoxy-2'-oxo-1',2'-dihydrospiro[cyclopropane-1,3'-indol]-2-yl]-1H-indazol-3-yl}amino)-N,N-dimethylbenzamide; 4-methoxy-3-({6-[(1R,2S)-5'-methoxy-2'-oxo-1',2'-dihydrospiro[cyclopropane-1,3'-indol]-2-yl]-1H-indazol-3-yl}amino)-N-methylbenzamide; (1R,2S)-5'-methoxy-2-{3-[2-methoxy-5-(propane-2-sulfonyl)anilino]-1H-indazol-6-yl}spiro[cyclopropane-1,3'-indol]-2'(1'H)-one; 4-methoxy-3-({6-[(1R,2S)-5'-methoxy-2'-oxo-1',2'-dihydrospiro[cyclopropane-1,3'-indol]-2-yl]-1H-indazol-3-yl}amino)-N,N-dimethylbenzene-1-sulfonamide; (1R,2S)-5'-methoxy-2-{3-[2-methoxy-5-(morpholine-4-carbonyl)anilino]-1H-indazol-6-yl}spiro[cyclopropane-1,3'-indol]-2'(1'H)-one; 6-methoxy-5-({6-[(1R,2S)-5'-methoxy-2'-oxo-1',2'-dihydrospiro[cyclopropane-1,3'-indol]-2-yl]-1H-indazol-3-yl}amino)-N,N-dimethylpyridine-3-carboxamide; (1R,2S)-2-(3-{[2-(dimethylamino)-5-methylpyrimidin-4-yl]amino}-1H-indazol-6-yl)-5'-methoxyspiro[cyclopropane-1,3'-indol]-2'(1'H)-one; (1R,2S)-5'-methoxy-2-(3-{[2-methoxy-6-(morpholine-4-carbonyl)pyridin-3-yl]amino}-1H-indazol-6-yl)spiro[cyclopropane-1,3'-indol]-2'(1'H)-one; (1R,2S)-2-(3-{[6-(3,3-difluoroazetidine-1-carbonyl)-2-methoxypyridin-3-yl]amino}-1H-indazol-6-yl)-5'-methoxyspiro[cyclopropane-1,3'-indol]-2'(1'H)-one; (1R,2S)-2-(3-{[6-(4,4-difluoropiperidine-1-carbonyl)-2-methoxypyridin-3-yl]amino}-1H-indazol-6-yl)-5'-methoxyspiro[cyclopropane-1,3'-indol]-2'(1'H)-one; (1R,2S)-2-(4-fluoro-3-{[5-methoxy-2-(methylsulfanyl)pyrimidin-4-yl]amino}-1H-indazol-6-yl)-5'-methoxyspiro[cyclopropane-1,3'-indol]-2'(1'H)-one; (1R,2S)-5'-methoxy-2-{3-[(2-methoxy-5-methylpyrimidin-4-yl)amino]-1H-indazol-6-yl}spiro[cyclopropane-1,3'-indol]-2'(1'H)-one; (1R,2S)-5'-methoxy-2-(3-{[2-methoxy-6-(2-oxa-6-azaspiro[3.3]heptane-6-carbonyl)pyridin-3-yl]amino}-1H-indazol-6-yl)spiro[cyclopropane-1,3'-indol]-2'(1'H)-one; (1R,2S)-2-(3-{[2-(4,4-difluoropiperidin-1-yl)-5-methoxypyrimidin-4-yl]amino}-1H-indazol-6-yl)-5'-methoxyspiro[cyclopropane-1,3'-indol]-2'(1'H)-one; 4-[5-methoxy-4-({6-[(1R,2S)-5'-methoxy-2'-oxo-1',2'-dihydrospiro[cyclopropane-1,3'-indol]-2-yl]-1H-indazol-3-yl}amino)pyrimidin-2-yl]-1λ6-thiomorpholine-1,1-dione; 6-methoxy-5-({6-[(1R,2S)-5'-methoxy-2'-oxo-1',2'-dihydrospiro[cyclopropane-1,3'-indol]-2-yl]-1H-indazol-3-yl}amino)-N-methylpyridine-2-carboxamide; (1R,2S)-5'-methoxy-2-(3-{[5-methoxy-2-(2-oxa-6-azaspiro[3.3]heptan-6-yl)pyrimidin-4-yl]amino}-1H-indazol-6-yl)spiro[cyclopropane-1,3'-indol]-2'(1'H)-one; (1R,2S)-2-(3-{[5-(methanesulfonyl)-3-methoxypyridin-2-yl]amino}-1H-indazol-6-yl)-5'-methoxyspiro[cyclopropane-1,3'-indol]-2'(1'H)-one; 6-methoxy-5-({6-[(1R,2S)-5'-

methoxy-2'-oxo-1',2'-dihydrospiro[cyclopropane-1,3'-indol]-2-yl]-1H-indazol-3-yl}amino)-N-methyl-N-(propan-2-yl)pyridine-2-carboxamide; (1R,2S)-2-(3-{[5-ethoxy-2-(methylsulfanyl)pyrimidin-4-yl]amino}-1H-indazol-6-yl)-5'-methoxyspiro[cyclopropane-1,3'-indol]-2'(1'H)-one; (1R,2S)-2-(3-{[6-(methanesulfonyl)-3-methoxypyridin-2-yl]amino}-1H-indazol-6-yl)-5'-methoxyspiro[cyclopropane-1,3'-indol]-2'(1'H)-one; 5-methoxy-6-({6-[(1R,2S)-5'-methoxy-2'-oxo-1',2'-dihydrospiro[cyclopropane-1,3'-indol]-2-yl]-1H-indazol-3-yl}amino)-N,N-dimethylpyridine-3-carboxamide; 5-methoxy-4-({6-[(1R,2S)-5'-methoxy-2'-oxo-1',2'-dihydrospiro[cyclopropane-1,3'-indol]-2-yl]-1H-indazol-3-yl}amino)-N,N-dimethylpyridine-2-carboxamide; (1R,2S)-5'-methoxy-2-{3-[2-methoxy-4-(morpholine-4-carbonyl)anilino]-1H-indazol-6-yl}spiro[cyclopropane-1,3'-indol]-2'(1'H)-one; Diastereomer 1: (1R,2S)-5'-methoxy-2-(3-{[5-methoxy-2-(oxolan-3-yl)pyrimidin-4-yl]amino}-1H-indazol-6-yl)spiro[cyclopropane-1,3'-indol]-2'(1'H)-one; Diastereomer 2: (1R,2S)-5'-methoxy-2-(3-{[5-methoxy-2-(oxolan-3-yl)pyrimidin-4-yl]amino}-1H-indazol-6-yl)spiro[cyclopropane-1,3'-indol]-2'(1'H)-one; (1R,2S)-2-(3-{[2-ethoxy-6-(methanesulfonyl)pyridin-3-yl]amino}-1H-indazol-6-yl)-5'-methoxyspiro[cyclopropane-1,3'-indol]-2'(1'H)-one; 5-ethoxy-6-({6-[(1R,2S)-5'-methoxy-2'-oxo-1',2'-dihydrospiro[cyclopropane-1,3'-indol]-2-yl]-1H-indazol-3-yl}amino)-N,N-dimethylpyridine-3-carboxamide; 5-methoxy-6-({6-[(1R,2S)-5'-methoxy-2'-oxo-1',2'-dihydrospiro[cyclopropane-1,3'-indol]-2-yl]-1H-indazol-3-yl}amino)-N,N-dimethylpyridine-3-sulfonamide; (1R,2S)-2-(3-{[6-(dimethylphosphoryl)-2-methoxypyridin-3-yl]amino}-1H-indazol-6-yl)-5'-methoxyspiro[cyclopropane-1,3'-indol]-2'(1'H)-one; 2-fluoro-5-methoxy-4-({6-[(1R,2S)-5'-methoxy-2'-oxo-1',2'-dihydrospiro[cyclopropane-1,3'-indol]-2-yl]-1H-indazol-3-yl}amino)-N,N-dimethylbenzamide; (1R,2S)-2-{3-[5-fluoro-2-methoxy-4-(morpholine-4-carbonyl)anilino]-1H-indazol-6-yl}-5'-methoxyspiro[cyclopropane-1,3'-indol]-2'(1'H)-one; and (1R,2S)-2-(3-{[3-ethoxy-5-(methanesulfonyl)pyridin-2-yl]amino}-1H-indazol-6-yl)-5'-methoxyspiro[cyclopropane-1,3'-indol]-2'(1'H)-one, (1R,2S)-2-(3-{[6-(ethanesulfonyl)-2-methoxypyridin-3-yl]amino}-1H-indazol-6-yl)-5'-methoxyspiro[cyclopropane-1,3'-indol]-2'(1'H)-one; 5-methoxy-4-({6-[(1R,2S)-5'-methoxy-2'-oxo-1',2'-dihydrospiro[cyclopropane-1,3'-indol]-2-yl]-1H-indazol-3-yl}amino)-N,2-dimethylbenzene-1-sulfonamide; (1R,2S)-2-{3-[(2,5-dimethyl-5,7-dihydrothieno[3,4-d]pyrimidin-4-yl)amino]-1H-indazol-6-yl}-5'-methoxyspiro[cyclopropane-1,3'-indol]-2'(1'H)-one; 2,5-dimethoxy-4-({6-[(1R,2S)-5'-methoxy-2'-oxo-1',2'-dihydrospiro[cyclopropane-1,3'-indol]-2-yl]-1H-indazol-3-yl}amino)benzene-1-sulfonamide; (1R,2S)-2-(3-{[2-(dimethylamino)-6,7-dihydro-5H-cyclopenta[d]pyrimidin-4-yl]amino}-1H-indazol-6-yl)-5'-methoxyspiro[cyclopropane-1,3'-indol]-2'(1'H)-one; 6-ethoxy-5-({6-[(1R,2S)-5'-methoxy-2'-oxo-1',2'-dihydrospiro[cyclopropane-1,3'-indol]-2-yl]-1H-indazol-3-yl}amino)-N,N-dimethylpyridine-2-carboxamide; (1R,2S)-5'-methoxy-2-(3-{[2-methoxy-6-(2-oxopyrrolidin-1-yl)pyridin-3-yl]amino}-1H-indazol-6-yl)spiro[cyclopropane-1,3'-indol]-2'(1'H)-one; (1R,2S)-5'-methoxy-2-{3-[2-methoxy-5-(morpholine-4-sulfonyl)anilino]-1H-indazol-6-yl}spiro[cyclopropane-1,3'-indol]-2'(1'H)-one; (1R,2S)-5'-methoxy-2-{3-[(3-methoxy-1,5-

naphthyridin-2-yl)amino]-1H-indazol-6-yl}spiro[cyclopropane-1,3'-indol]-2'(1'H)-one; N,6-dimethoxy-5-({6-[(1R,2S)-5'-methoxy-2'-oxo-1',2'-dihydrospiro[cyclopropane-1,3'-indol]-2-yl]-1H-indazol-3-yl}amino)-N-methylpyridine-2-carboxamide; 6-methoxy-5-({6-[(1R,2S)-5'-methoxy-2'-oxo-1',2'-dihydrospiro[cyclopropane-1,3'-indol]-2-yl]-1H-indazol-3-yl}amino)-N'-(propan-2-yl)pyridine-2-carbohydrazide; (1R,2S)-5'-methoxy-2-(3-{[2-methoxy-5-(2-oxopyrrolidin-1-yl)pyridin-3-yl]amino}-1H-indazol-6-yl)spiro[cyclopropane-1,3'-indol]-2'(1'H)-one; (1R,2S)-5'-methoxy-2-(3-{[2-methoxy-5-(3-methyl-2-oxoimidazolidin-1-yl)pyridin-3-yl]amino}-1H-indazol-6-yl)spiro[cyclopropane-1,3'-indol]-2'(1'H)-one; 6-methoxy-5-({6-[(1R,2S)-5'-methoxy-2'-oxo-1',2'-dihydrospiro[cyclopropane-1,3'-indol]-2-yl]-1H-indazol-3-yl}amino)-N,N-dimethylpyridine-2-sulfonamide; 6-ethoxy-5-({6-[(1R,2S)-5'-methoxy-2'-oxo-1',2'-dihydrospiro[cyclopropane-1,3'-indol]-2-yl]-1H-indazol-3-yl}amino)-N,N-dimethylpyridine-2-sulfonamide; (1R,2S)-5'-methoxy-2-{3-[2-methoxy-5-(oxane-4-sulfonyl)anilino]-1H-indazol-6-yl}spiro[cyclopropane-1,3'-indol]-2'(1'H)-one; (1R,2S)-2-(3-{[5-(dimethylphosphoryl)-3-methoxypyridin-2-yl]amino}-1H-indazol-6-yl)-5'-methoxyspiro[cyclopropane-1,3'-indol]-2'(1'H)-one; (1R,2S)-2-(3-{[5-(2-hydroxypropan-2-yl)-2-methoxypyridin-3-yl]amino}-1H-indazol-6-yl)-5'-methoxyspiro[cyclopropane-1,3'-indol]-2'(1'H)-one; (1R,2S)-2-(3-{[6-(methanesulfonyl)-2-methoxy-5-methylpyridin-3-yl]amino}-1H-indazol-6-yl)-5'-methoxyspiro[cyclopropane-1,3'-indol]-2'(1'H)-one; (1R,2S)-2-(3-{[5-(ethanesulfonyl)-3-methoxypyridin-2-yl]amino}-1H-indazol-6-yl)-5'-methoxyspiro[cyclopropane-1,3'-indol]-2'(1'H)-one; (1R,2S)-2-(3-{[5-(dimethylphosphoryl)-3-methoxypyrazin-2-yl]amino}-1H-indazol-6-yl)-5'-methoxyspiro[cyclopropane-1,3'-indol]-2'(1'H)-one; N-(cyclopropylmethyl)-6-methoxy-5-({6-[(1R,2S)-5'-methoxy-2'-oxo-1',2'-dihydrospiro[cyclopropane-1,3'-indol]-2-yl]-1H-indazol-3-yl}amino)pyridine-2-carboxamide; 6-methoxy-5-({6-[(1R,2S)-5'-methoxy-2'-oxo-1',2'-dihydrospiro[cyclopropane-1,3'-indol]-2-yl]-1H-indazol-3-yl}amino)-N-(propan-2-yl)pyridine-2-carboxamide; (1R,2S)-5'-methoxy-2-(3-{[2-methoxy-6-(3-oxa-8-azabicyclo[3.2.1]octane-8-carbonyl)pyridin-3-yl]amino}-1H-indazol-6-yl)spiro[cyclopropane-1,3'-indol]-2'(1'H)-one; (1R,2S)-5'-methoxy-2-{3-[(4-methoxy-1-methyl-6-oxo-1,6-dihydropyridazin-3-yl)amino]-1H-indazol-6-yl}spiro[cyclopropane-1,3'-indol]-2'(1'H)-one; (1R,2S)-5'-methoxy-2-(3-{[2-methoxy-5-(1,3-oxazol-2-yl)pyridin-3-yl]amino}-1H-indazol-6-yl)spiro[cyclopropane-1,3'-indol]-2'(1'H)-one; (1R,2S)-5'-methoxy-2-(3-{[3-methoxy-5-(3-methoxyazetidine-1-carbonyl)pyridin-2-yl]amino}-1H-indazol-6-yl)spiro[cyclopropane-1,3'-indol]-2'(1'H)-one; 6-methoxy-5-({6-[(1R,2S)-5'-methoxy-2'-oxo-1',2'-dihydrospiro[cyclopropane-1,3'-indol]-2-yl]-1H-indazol-3-yl}amino)-N,N-dimethylpyrazine-2-carboxamide; 6-ethoxy-5-({6-[(1R,2S)-5'-methoxy-2'-oxo-1',2'-dihydrospiro[cyclopropane-1,3'-indol]-2-yl]-1H-indazol-3-yl}amino)-N,N-dimethylpyrazine-2-carboxamide; 6-methoxy-5-({6-[(1R,2S)-5'-methoxy-2'-oxo-1',2'-dihydrospiro[cyclopropane-1,3'-indol]-2-yl]-1H-indazol-3-yl}amino)-N,N,3-trimethylpyridine-2-carboxamide; (1R,2S)-2-(3-{[6-(methanesulfinyl)-2-methoxypyridin-3-yl]amino}-1H-indazol-6-yl)-5'-methoxyspiro[cyclopropane-1,3'-indol]-

2'(1'H)-one; (1R,2S)-2-(3-{[6-(methanesulfinyl)-2-methoxypyridin-3-yl]amino}-1H-indazol-6-yl)-5'-methoxyspiro[cyclopropane-1,3'-indol]-2'(1'H)-one; (1R,2S)-2-(3-{[6-(methanesulfonyl)-4-methoxypyridin-3-yl]amino}-1H-indazol-6-yl)-5'-methoxyspiro[cyclopropane-1,3'-indol]-2'(1'H)-one; (1R,2S)-2-(3-{[5-(methanesulfonyl)-3-methoxypyrazin-2-yl]amino}-1H-indazol-6-yl)-5'-methoxyspiro[cyclopropane-1,3'-indol]-2'(1'H)-one; N,N-dicyclopropyl-6-methoxy-5-({6-[(1R,2S)-5'-methoxy-2'-oxo-1',2'-dihydrospiro[cyclopropane-1,3'-indol]-2-yl]-1H-indazol-3-yl}amino)pyridine-2-carboxamide; N-(2,2-difluoroethyl)-6-methoxy-5-({6-[(1R,2S)-5'-methoxy-2'-oxo-1',2'-dihydrospiro[cyclopropane-1,3'-indol]-2-yl]-1H-indazol-3-yl}amino)pyridine-2-carboxamide; (1R,2S)-2-[3-({6-[(2R,6S)-2,6-dimethylpiperidine-1-carbonyl]-2-methoxypyridin-3-yl}amino)-1H-indazol-6-yl]-5'-methoxyspiro[cyclopropane-1,3'-indol]-2'(1'H)-one; (1R,2S)-5'-methoxy-2-(3-{[2-methoxy-6-(8-oxa-3-azabicyclo[3.2.1]octane-3-carbonyl)pyridin-3-yl]amino}-1H-indazol-6-yl)spiro[cyclopropane-1,3'-indol]-2'(1'H)-one; (1R,2S)-2-(3-{[3-chloro-5-(methanesulfonyl)pyridin-2-yl]amino}-1H-indazol-6-yl)-5'-methoxyspiro[cyclopropane-1,3'-indol]-2'(1'H)-one; (1R,2S)-5'-methoxy-2-(3-{[3-methoxy-5-(propane-2-sulfonyl)pyridin-2-yl]amino}-1H-indazol-6-yl)spiro[cyclopropane-1,3'-indol]-2'(1'H)-one; (1R,2S)-2-(3-{[6-(dimethylphosphoryl)-4-methoxypyridin-3-yl]amino}-1H-indazol-6-yl)-5'-methoxyspiro[cyclopropane-1,3'-indol]-2'(1'H)-one; N-(1,3-difluoropropan-2-yl)-6-methoxy-5-({6-[(1R,2S)-5'-methoxy-2'-oxo-1',2'-dihydrospiro[cyclopropane-1,3'-indol]-2-yl]-1H-indazol-3-yl}amino)pyridine-2-carboxamide; 6-chloro-5-({6-[(1R,2S)-5'-methoxy-2'-oxo-1',2'-dihydrospiro[cyclopropane-1,3'-indol]-2-yl]-1H-indazol-3-yl}amino)-N,N-dimethylpyridine-2-carboxamide; (1R,2S)-2-{3-[(5-chloro-2-methyl-1,3-benzoxazol-6-yl)amino]-1H-indazol-6-yl}-5'-methoxyspiro[cyclopropane-1,3'-indol]-2'(1'H)-one; 4-methoxy-5-({6-[(1R,2S)-5'-methoxy-2'-oxo-1',2'-dihydrospiro[cyclopropane-1,3'-indol]-2-yl]-1H-indazol-3-yl}amino)-N,N-dimethylpyridine-2-carboxamide; 3-[6-methoxy-5-({6-[(1R,2S)-5'-methoxy-2'-oxo-1',2'-dihydrospiro[cyclopropane-1,3'-indol]-2-yl]-1H-indazol-3-yl}amino)pyrazin-2-yl]-1λ6-thietane-1,1-dione; (1R,2S)-5'-methoxy-2-(3-{[3-methoxy-5-(morpholine-4-sulfonyl)pyridin-2-yl]amino}-1H-indazol-6-yl)spiro[cyclopropane-1,3'-indol]-2'(1'H)-one; (1R,2S)-5'-methoxy-2-(3-{[3-methoxy-5-(8-oxa-3-azabicyclo[3.2.1]octane-3-sulfonyl)pyridin-2-yl]amino}-1H-indazol-6-yl)spiro[cyclopropane-1,3'-indol]-2'(1'H)-one; (1R,2S)-2-(3-{[6-(diethylphosphoryl)-2-methoxypyridin-3-yl]amino}-1H-indazol-6-yl)-5'-methoxyspiro[cyclopropane-1,3'-indol]-2'(1'H)-one; (1R,2S)-2-(3-{[5-(cyclopropanesulfonyl)-3-methoxypyridin-2-yl]amino}-1H-indazol-6-yl)-5'-methoxyspiro[cyclopropane-1,3'-indol]-2'(1'H)-one; (1R,2S)-5'-methoxy-2-(3-{[3-methoxy-5-(oxane-4-sulfonyl)pyridin-2-yl]amino}-1H-indazol-6-yl)spiro[cyclopropane-1,3'-indol]-2'(1'H)-one; 6-methoxy-5-({6-[(1R,2S)-5'-methoxy-2'-oxo-1',2'-dihydrospiro[cyclopropane-1,3'-indol]-2-yl]-1H-indazol-3-yl}amino)pyridine-2-carbonitrile; (1R,2S)-2-{3-[5-(diethylphosphoryl)-2-methoxyanilino]-1H-indazol-6-yl}-5'-methoxyspiro[cyclopropane-1,3'-indol]-2'(1'H)-one; (1R,2S)-2-(3-{[6-(ethanesulfonyl)-4-methoxypyridin-3-yl]amino}-1H-indazol-6-yl)-5'-methoxyspiro[cyclopropane-1,3'-indol]-

2'(1'H)-one; (1R,2S)-2-(3-{[5-(azetidine-1-carbonyl)-3-methoxypyridin-2-yl]amino}-1H-indazol-6-yl)-5'-methoxyspiro[cyclopropane-1,3'-indol]-2'(1'H)-one; (1R,2S)-5'-methoxy-2-(3-{[3-methoxy-5-(morpholine-4-carbonyl)pyridin-2-yl]amino}-1H-indazol-6-yl)spiro[cyclopropane-1,3'-indol]-2'(1'H)-one; (1R,2S)-5'-methoxy-2-{3-[(6-methoxy-2-methyl-1-oxo-2,3-dihydro-1H-isoindol-5-yl)amino]-1H-indazol-6-yl}spiro[cyclopropane-1,3'-indol]-2'(1'H)-one; (1R,2S)-5'-methoxy-2-{3-[(4-methoxy-2-methyl-1-oxo-2,3-dihydro-1H-isoindol-5-yl)amino]-1H-indazol-6-yl}spiro[cyclopropane-1,3'-indol]-2'(1'H)-one; (1R,2S)-5'-methoxy-2-(3-{[3-methoxy-5-(1,2-oxazolidine-2-sulfonyl)pyridin-2-yl]amino}-1H-indazol-6-yl)spiro[cyclopropane-1,3'-indol]-2'(1'H)-one; (1R,2S)-2-(3-{[5-(azetidine-1-sulfonyl)-3-methoxypyridin-2-yl]amino}-1H-indazol-6-yl)-5'-methoxyspiro[cyclopropane-1,3'-indol]-2'(1'H)-one; 5-methoxy-6-({6-[(1R,2S)-5'-methoxy-2'-oxo-1',2'-dihydrospiro[cyclopropane-1,3'-indol]-2-yl]-1H-indazol-3-yl}amino)-N-(3-methyloxetan-3-yl)pyridine-3-sulfonamide; 5-methoxy-6-({6-[(1R,2S)-5'-methoxy-2'-oxo-1',2'-dihydrospiro[cyclopropane-1,3'-indol]-2-yl]-1H-indazol-3-yl}amino)-N-methyl-N-(3-methyloxetan-3-yl)pyridine-3-sulfonamide; (1R,2S)-2-(3-{[5-(1-hydroxyethyl)-2-methoxypyridin-3-yl]amino}-1H-indazol-6-yl)-5'-methoxyspiro[cyclopropane-1,3'-indol]-2'(1'H)-one; (1R,2S)-2-{3-[2-ethoxy-4-(methanesulfonyl)anilino]-1H-indazol-6-yl}-5'-methoxyspiro[cyclopropane-1,3'-indol]-2'(1'H)-one; (1R,2S)-2-(3-{[3-ethoxy-5-(4-methylpiperazine-1-sulfonyl)pyridin-2-yl]amino}-1H-indazol-6-yl)-5'-methoxyspiro[cyclopropane-1,3'-indol]-2'(1'H)-one; (1R,2S)-2-(3-{[5-(ethanesulfonyl)-3-ethoxypyridin-2-yl]amino}-1H-indazol-6-yl)-5'-methoxyspiro[cyclopropane-1,3'-indol]-2'(1'H)-one; 5-ethoxy-6-({6-[(1R,2S)-5'-methoxy-2'-oxo-1',2'-dihydrospiro[cyclopropane-1,3'-indol]-2-yl]-1H-indazol-3-yl}amino)-N-methylpyridine-3-sulfonamide; (1R,2S)-5'-chloro-2-(3-{[3-ethoxy-5-(methanesulfonyl)pyridin-2-yl]amino}-1H-indazol-6-yl)spiro[cyclopropane-1,3'-indol]-2'(1'H)-one; (1R,2S)-2-{3-[(4-ethoxy-1-methyl-6-oxo-1,6-dihydropyridazin-3-yl)amino]-1H-indazol-6-yl}-5'-methoxyspiro[cyclopropane-1,3'-indol]-2'(1'H)-one; (1R,2S)-2-(3-{[6-(2-hydroxypropan-2-yl)-3-methoxypyridin-2-yl]amino}-1H-indazol-6-yl)-5'-methoxyspiro[cyclopropane-1,3'-indol]-2'(1'H)-one; (1R,2S)-2-(3-{[4-ethoxy-6-(methanesulfonyl)pyridin-3-yl]amino}-1H-indazol-6-yl)-5'-methoxyspiro[cyclopropane-1,3'-indol]-2'(1'H)-one; and (1R,2S)-2-(3-{[5-(difluoromethanesulfonyl)-3-methoxypyridin-2-yl]amino}-1H-indazol-6-yl)-5'-methoxyspiro[cyclopropane-1,3'-indol]-2'(1'H)-one, or a pharmaceutically acceptable salt thereof.

20. A compound selected from the group consisting of:

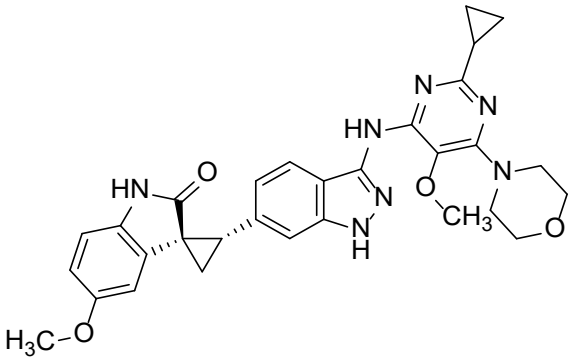
,
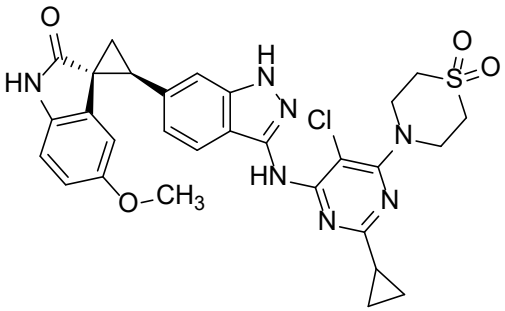
,
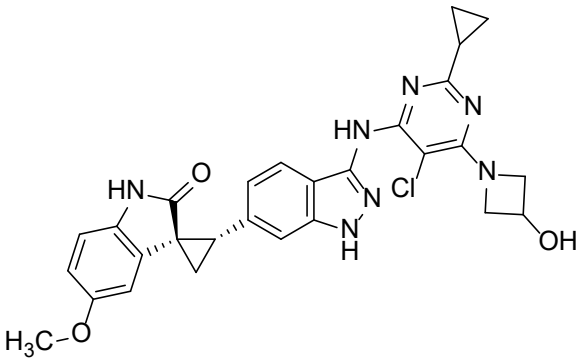
,
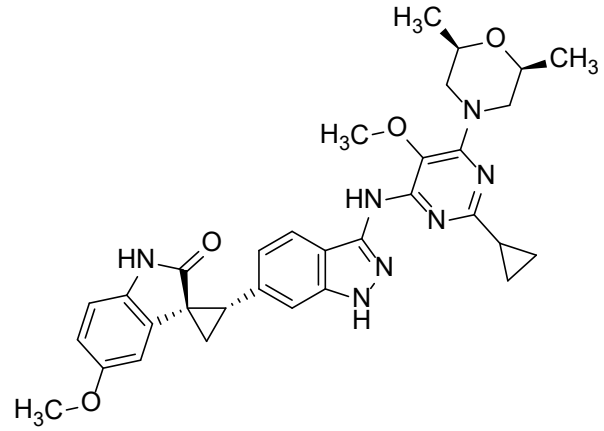
,
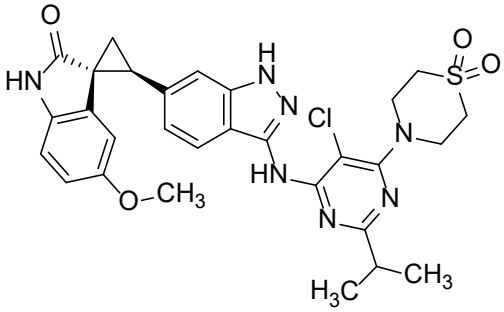
,
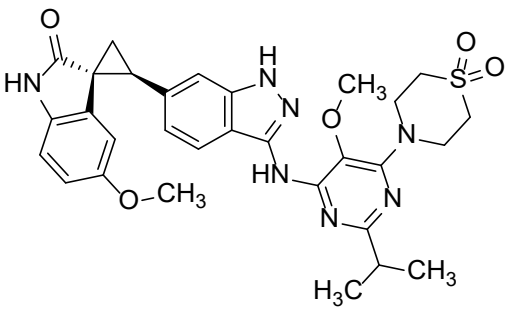
,
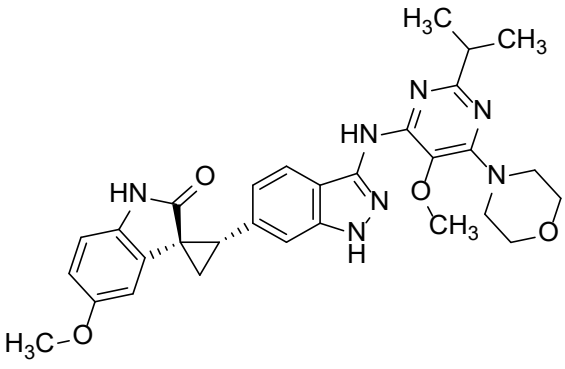
,
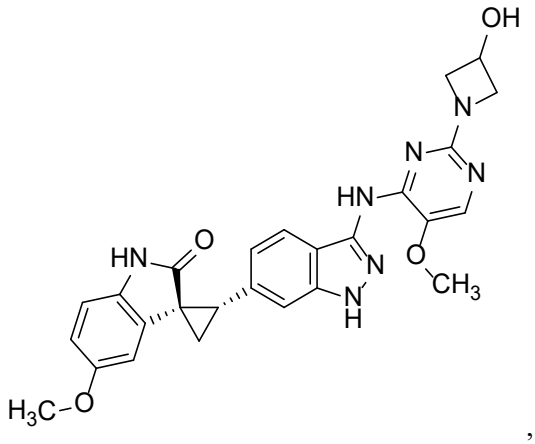
,

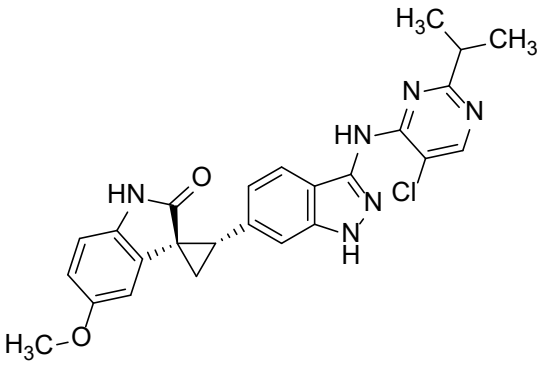
,
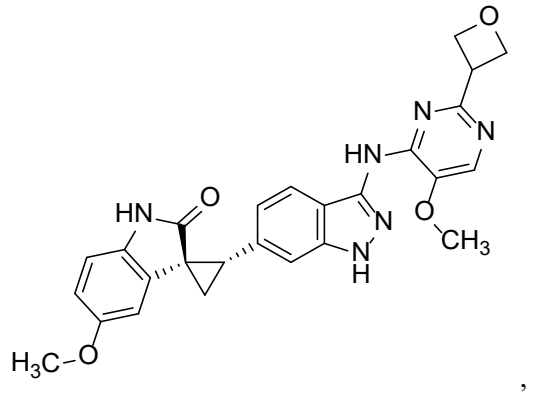
,
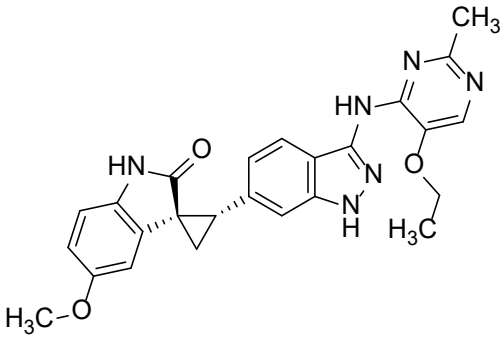
,
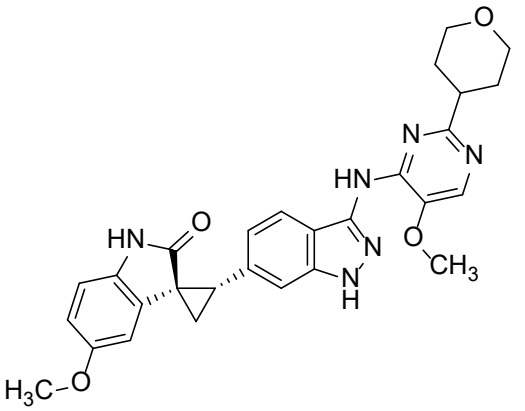
,
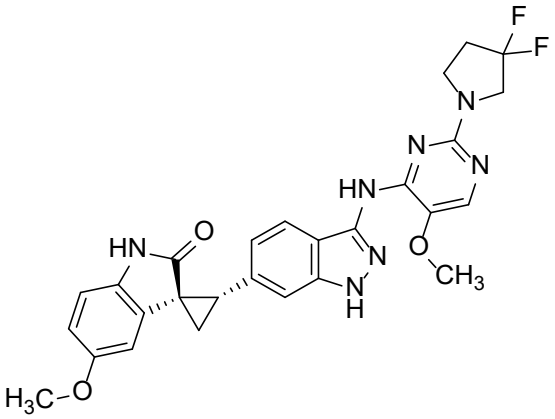
,
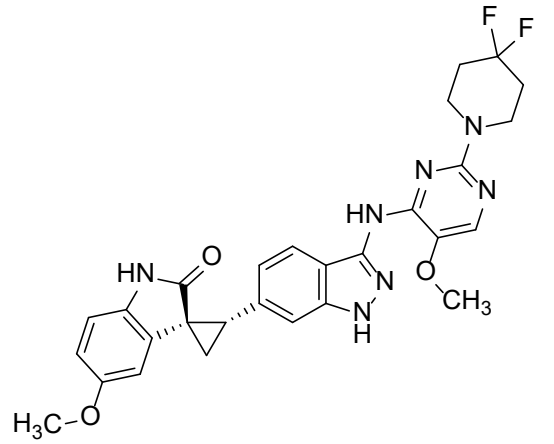
,

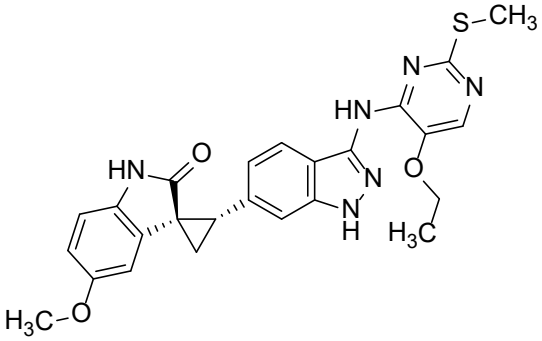
,
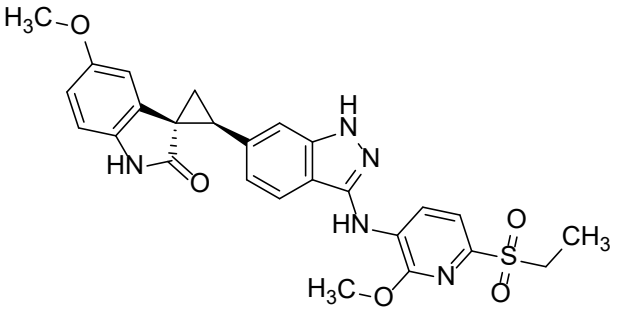
,
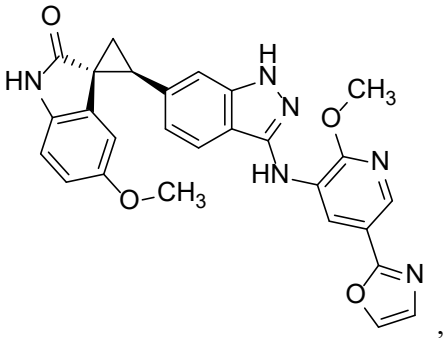
,
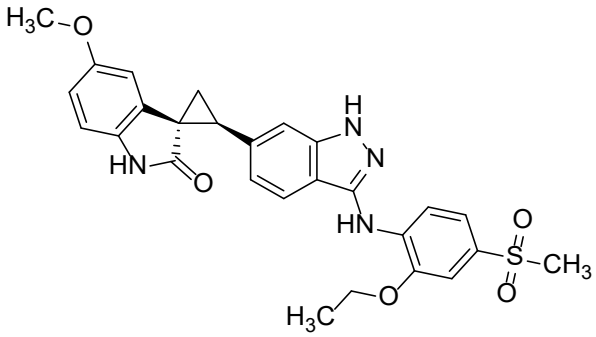
, and
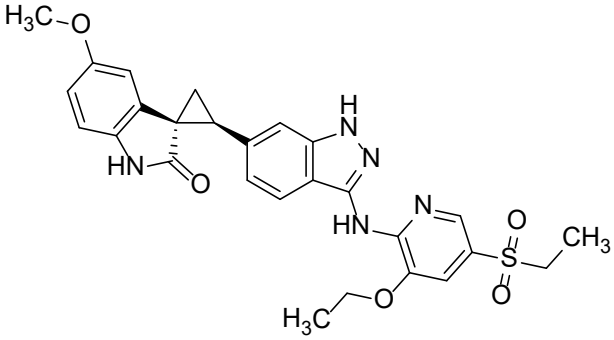
, or a pharmaceutically acceptable salt thereof.

21. The compound according to claim 20, wherein the compound is

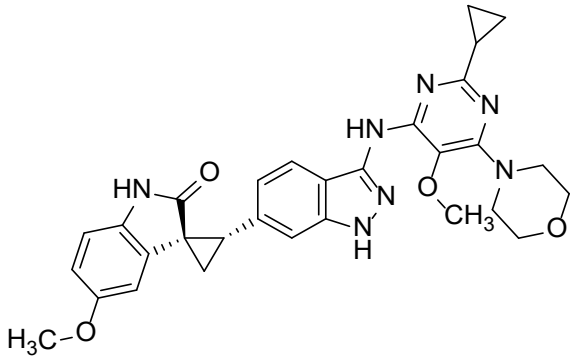
, or a pharmaceutically acceptable salt thereof.

22. The compound according to claim 20, wherein the compound is

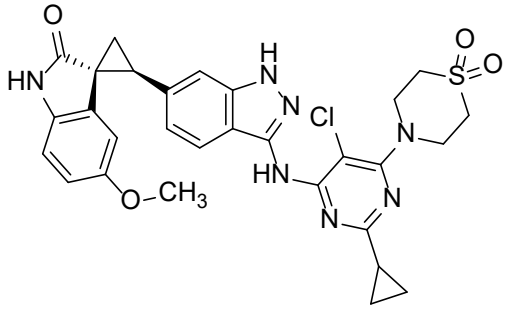
, or a pharmaceutically acceptable salt thereof.

23. The compound according to claim 20, wherein the compound is

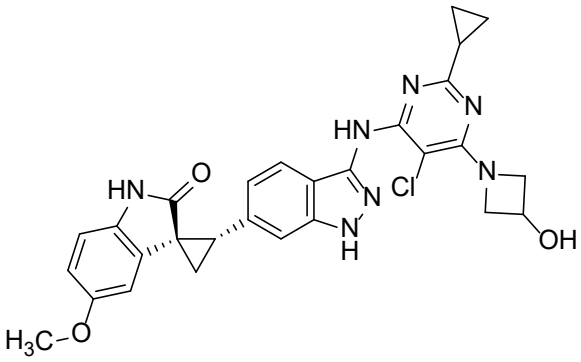

, or a pharmaceutically acceptable salt thereof.

24. The compound according to claim 20, wherein the compound is

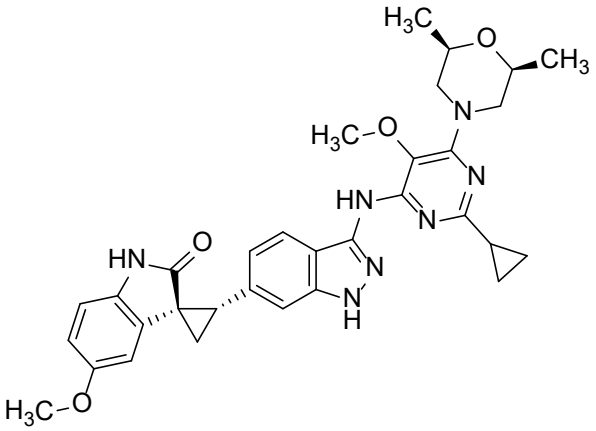

, or a pharmaceutically acceptable salt thereof.

25. The compound according to claim 20, wherein the compound is

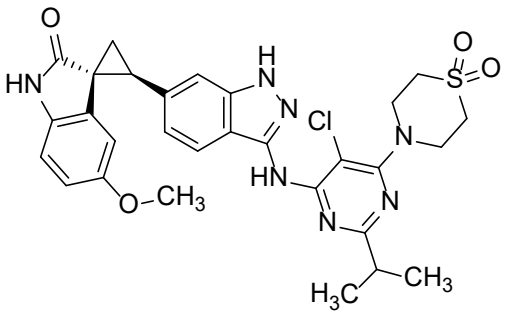

, or a pharmaceutically acceptable salt thereof.

26. The compound according to claim 20, wherein the compound is

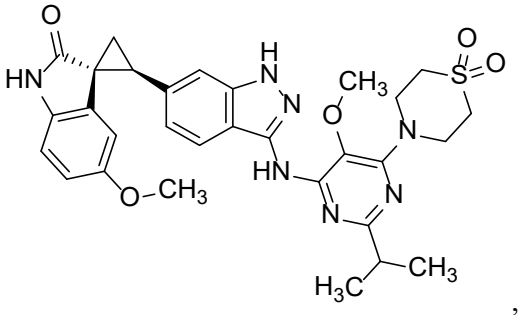

, or a pharmaceutically acceptable salt thereof.

27. The compound according to claim 20, wherein the compound is

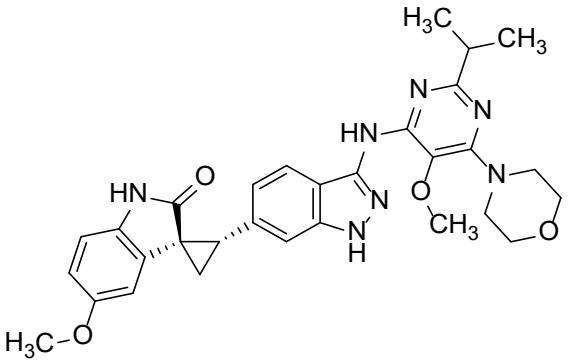

, or a pharmaceutically acceptable salt thereof.

28. The compound according to claim 20, wherein the compound is

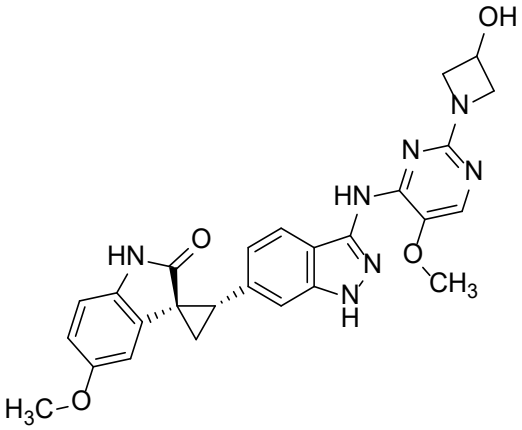

, or a pharmaceutically acceptable salt thereof.

29. The compound according to claim 20, wherein the compound is

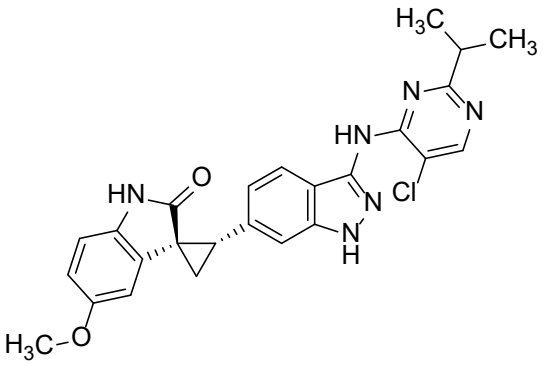

, or a pharmaceutically acceptable salt thereof.

30. The compound according to claim 20, wherein the compound is

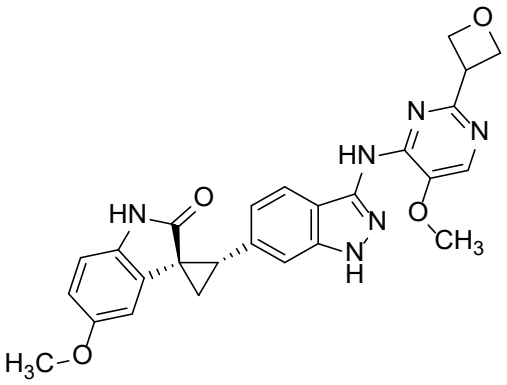

, or a pharmaceutically acceptable salt thereof.

31. The compound according to claim 20, wherein the compound is

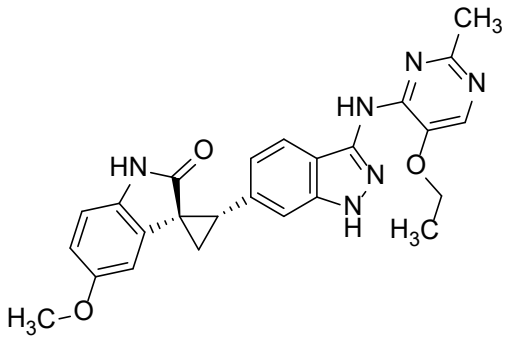

, or a pharmaceutically acceptable salt thereof.

32. The compound according to claim 20, wherein the compound is

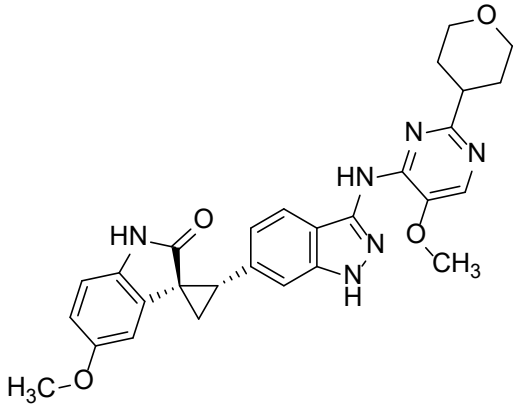

, or a pharmaceutically acceptable salt thereof.

33. The compound according to claim 20, wherein the compound is

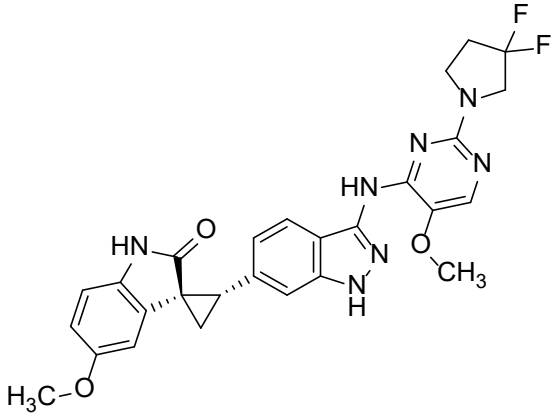

, or a pharmaceutically acceptable salt thereof.

34. The compound according to claim 20, wherein the compound is

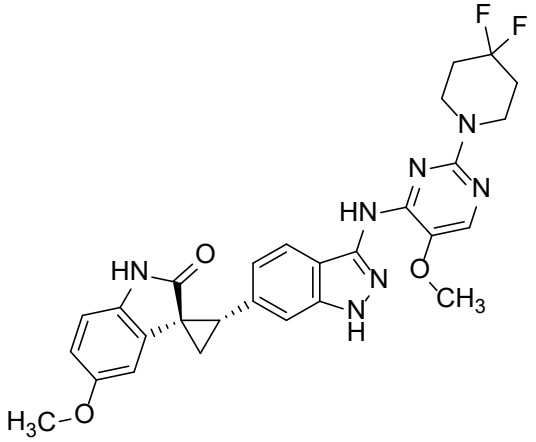

, or a pharmaceutically acceptable salt thereof.

35. The compound according to claim 20, wherein the compound is

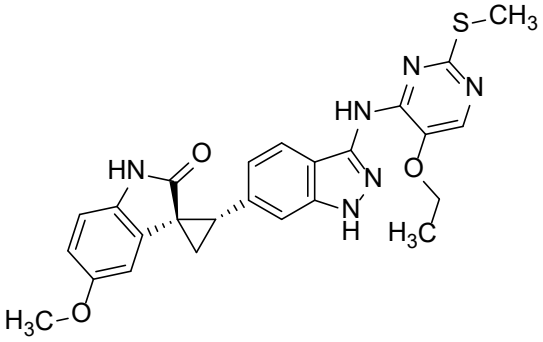

, or a pharmaceutically acceptable salt thereof.

36. The compound according to claim 20, wherein the compound is

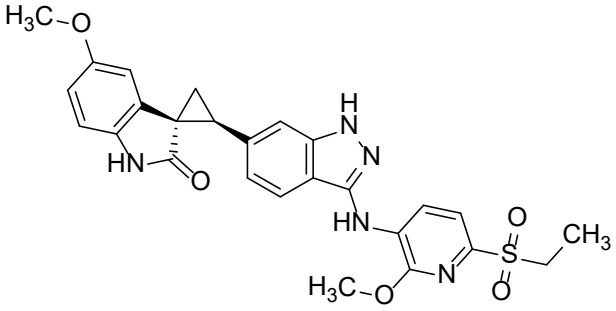

, or a pharmaceutically acceptable salt thereof.

37. The compound according to claim 20, wherein the compound is

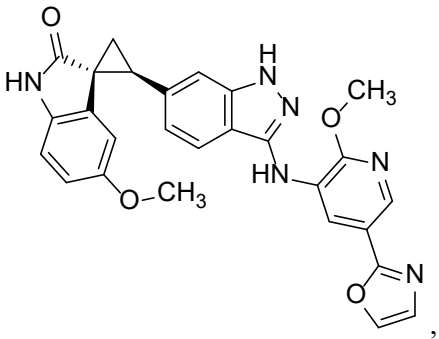

, or a pharmaceutically acceptable salt thereof.

38. The compound according to claim 20, wherein the compound is

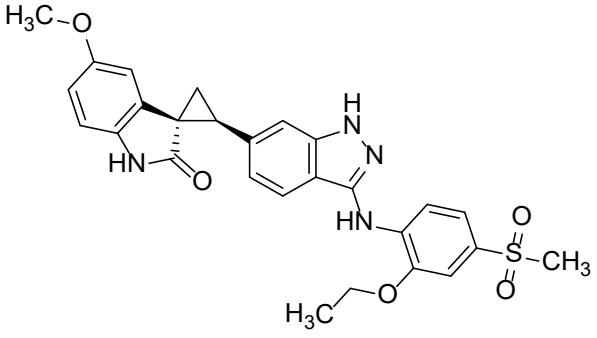

, or a pharmaceutically acceptable salt thereof.

39. The compound according to claim 20, wherein the compound is

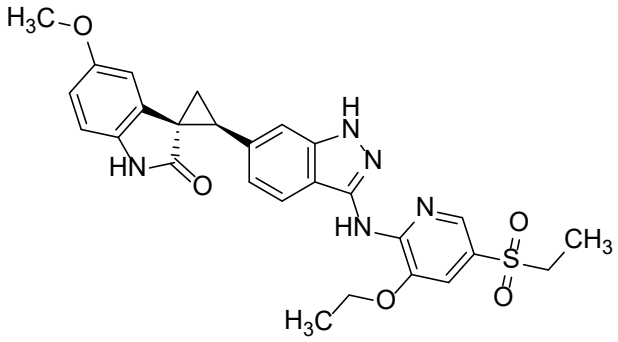

, or a pharmaceutically acceptable salt thereof.

40. A pharmaceutical composition comprising an amount of a compound according to any one of claims 1 to 39, or a pharmaceutically acceptable salt, solvate, or stereoisomer thereof, and one or more pharmaceutically acceptable excipients.

41. Use of the compound according to any one of claims 1 to 39, or a pharmaceutically acceptable salt, solvate, or stereoisomer thereof, in the manufacture of a medicament for treating cancer in a subject in need thereof, wherein a therapeutically effective amount of the compound, or the pharmaceutically acceptable salt, solvate, or stereoisomer thereof is to be administered to the subject.

42. The use according to claim 41, wherein the cancer is neuroblastoma, lung cancer, bone cancer, pancreatic cancer, skin cancer, cancer of the head or neck, cutaneous or intraocular melanoma, uterine cancer, ovarian cancer, rectal cancer, cancer of the anal region, stomach cancer, colon cancer, breast cancer, uterine cancer, carcinoma of the fallopian tubes, carcinoma of the endometrium, carcinoma of the cervix, carcinoma of the vagina, carcinoma of the vulva, Hodgkin's Disease, cancer of the esophagus, cancer of the small intestine, cancer of the endocrine system, cancer of the thyroid gland, cancer of the parathyroid gland, cancer of the adrenal gland, sarcoma of soft tissue, cancer of the urethra, cancer of the penis, prostate cancer, chronic or acute leukemia, lymphocytic lymphomas, cancer of the bladder, cancer of the kidney or ureter, renal cell carcinoma, carcinoma of the renal pelvis, neoplasms of the central nervous system (CNS), primary CNS lymphoma, spinal axis tumors, brain stem glioma, or pituitary adenoma.

43. The compound according to any one of claims 1 to 39, or a pharmaceutically acceptable salt, solvate, or stereoisomer thereof, for use as a medicament.