32. Use of any of claims 27-31, wherein the cancer is selected from the group consisting of skin cancer, breast cancer, colorectal cancer, prostate cancer, kidney cancer, ovarian cancer, cervical cancer, endometrial cancer, glioblastoma, lung cancer, head and neck cancer, medulloblastoma, and urinary tract cancer.

33. The use of claim 32, wherein the cancer is skin cancer.

34. The use of claim 32, wherein the cancer is breast cancer.

35. The use of claim 32, wherein the cancer is colorectal cancer.

36. The use of claim 32, wherein the cancer is prostate cancer.

37. The use of claim 32, wherein the cancer is kidney cancer.

38. The use of claim 32, wherein the cancer is ovarian cancer.

39. The use of claim 32, wherein the cancer is cervical cancer.

40. The use of claim 32, wherein the cancer is endometrial cancer.

41. The use of claim 32, wherein the cancer is glioblastoma.

42. The use of claim 32, wherein the cancer is lung cancer.

43. The use of claim 32, wherein the cancer is head and neck cancer.

44. The use of claim 32, wherein the cancer is medulloblastoma.

45. The use of claim 32, wherein the cancer is urinary tract cancer.

32. Use of any of claims 27-31, or 48, wherein the cancer is selected from the group consisting of skin cancer, breast cancer, colorectal cancer, prostate cancer, kidney cancer, ovarian cancer, cervical cancer, endometrial cancer, glioblastoma, lung cancer, head and neck cancer, medulloblastoma, and urinary tract cancer.

33. The use of claim 32, wherein the cancer is skin cancer.

34. The use of claim 32, wherein the cancer is breast cancer.

35. The use of claim 32, wherein the cancer is colorectal cancer.

36. The use of claim 32, wherein the cancer is prostate cancer.

37. The use of claim 32, wherein the cancer is kidney cancer.

38. The use of claim 32, wherein the cancer is ovarian cancer.

39. The use of claim 32, wherein the cancer is cervical cancer.

40. The use of claim 32, wherein the cancer is endometrial cancer.

41. The use of claim 32, wherein the cancer is glioblastoma.

42. The use of claim 32, wherein the cancer is lung cancer.

43. The use of claim 32, wherein the cancer is head and neck cancer.

44. The use of claim 32, wherein the cancer is medulloblastoma.

45. The use of claim 32, wherein the cancer is urinary tract cancer.

46. The compound of claim 1, which is:

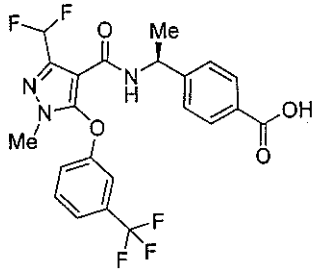

47. A pharmaceutical composition comprising the compound which is:

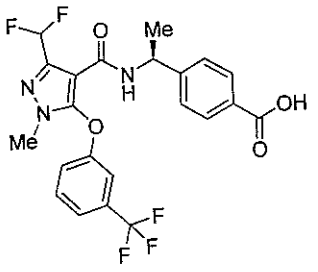

and a pharmaceutically acceptable carrier.

48. A pharmaceutical composition comprising the compound of claim 1 which is:

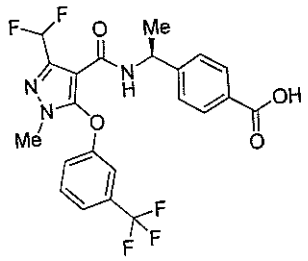

for use in the treatment of cancer in a mammal.