(12) INTERNATIONAL APPLICATION PUBLISHED UNDER THE PATENT COOPERATION TREATY (PCT)

(19) World Intellectual Property Organization
International Bureau

(43) International Publication Date
2 February 2006 (02.02.2006)

PCT

(10) International Publication Number
WO 2006/011050 A3

(51) International Patent Classification:
C07D 213/81 (2006.01) *A61K 31/4439* (2006.01)
C07D 401/12 (2006.01) *A61P 29/00* (2006.01)
A61K 31/44 (2006.01)

(21) International Application Number:
PCT/IB2005/002214

(22) International Filing Date: 12 July 2005 (12.07.2005)

(25) Filing Language: English

(26) Publication Language: English

(30) Priority Data:
0416524.7 23 July 2004 (23.07.2004) GB
60/646,077 21 January 2005 (21.01.2005) US

(71) Applicant *(for GB only)*: **PFIZER LIMITED** [GB/GB]; Ramsgate Road, Sandwich, Kent CT13 9NJ (GB).

(71) Applicant *(for all designated States except GB, US)*: **PFIZER INC.** [US/US]; 235 East 42nd Street, New York, NY 10017 (US).

(72) Inventors; and

(75) Inventors/Applicants *(for US only)*: **LANE, Charlotte, Alice, Louise** [GB/GB]; Pfizer Global Research and Development, Ramsgate Road, Sandwich, Kent, CT13 9NJ (GB). **MAW, Graham, Nigel** [GB/GB]; Pfizer Global Research and Development, Ramsgate Road, Sandwich, Kent CT13 9NJ (GB). **RAWSON, David, James** [GB/GB]; Pfizer Global Research and Development, Ramsgate Road, Sandwich, Kent CT13 9NJ (GB). **THOMPSON, Lisa, Rosemary** [GB/GB]; Pfizer Global Research and Development, Ramsgate Road, Sandwich, Kent CT13 9NJ (GB).

(74) Agents: **RUDDOCK, Keith, S.** et al.; Pfizer Research and Development, Ramsgate Road, Sandwich, Kent CT13 9NJ (GB).

(81) Designated States *(unless otherwise indicated, for every kind of national protection available)*: AE, AG, AL, AM, AT, AU, AZ, BA, BB, BG, BR, BW, BY, BZ, CA, CH, CN, CO, CR, CU, CZ, DE, DK, DM, DZ, EC, EE, EG, ES, FI, GB, GD, GE, GH, GM, HR, HU, ID, IL, IN, IS, JP, KE, KG, KM, KP, KR, KZ, LC, LK, LR, LS, LT, LU, LV, MA, MD, MG, MK, MN, MW, MX, MZ, NA, NG, NI, NO, NZ, OM, PG, PH, PL, PT, RO, RU, SC, SD, SE, SG, SK, SL, SM, SY, TJ, TM, TN, TR, TT, TZ, UA, UG, US, UZ, VC, VN, YU, ZA, ZM, ZW.

(84) Designated States *(unless otherwise indicated, for every kind of regional protection available)*: ARIPO (BW, GH, GM, KE, LS, MW, MZ, NA, SD, SL, SZ, TZ, UG, ZM, ZW), Eurasian (AM, AZ, BY, KG, KZ, MD, RU, TJ, TM), European (AT, BE, BG, CH, CY, CZ, DE, DK, EE, ES, FI, FR, GB, GR, HU, IE, IS, IT, LT, LU, LV, MC, NL, PL, PT, RO, SE, SI, SK, TR), OAPI (BF, BJ, CF, CG, CI, CM, GA, GN, GQ, GW, ML, MR, NE, SN, TD, TG).

Published:
— *with international search report*

(88) Date of publication of the international search report:
5 October 2006

For two-letter codes and other abbreviations, refer to the "Guidance Notes on Codes and Abbreviations" appearing at the beginning of each regular issue of the PCT Gazette.

(54) Title: PYRIDINE DERIVATIVES

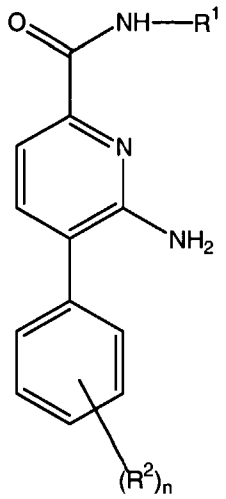

(I)

(57) Abstract: The present invention relates to compounds of the formula (I) and pharmaceutically acceptable salts and solvates thereof, to processes for the preparation of, intermediates used in the preparation of, and compositions containing such compounds and the uses of such compounds for the treatment of pain.

WO 2006/011050 A3