(12) INTERNATIONAL APPLICATION PUBLISHED UNDER THE PATENT COOPERATION TREATY (PCT)

(19) World Intellectual Property Organization
International Bureau

(43) International Publication Date
5 February 2015 (05.02.2015)

WIPO | PCT

(10) International Publication Number
WO 2015/017460 A1

(51) International Patent Classification:
C07D 487/04 (2006.01) *A61K 31/519* (2006.01)

(21) International Application Number:
PCT/US2014/048733

(22) International Filing Date:
29 July 2014 (29.07.2014)

(25) Filing Language: English

(26) Publication Language: English

(30) Priority Data:
61/860,197 30 July 2013 (30.07.2013) US

(71) Applicant: **GILEAD CONNECTICUT, INC.** [US/US]; C/o Gilead Sciences, Inc., 333 Lakeside Drive, Foster City, CA 944404 (US).

(72) Inventors: **FUNG, Peter, Chee-chu**; C/o Gilead Sciences, Inc., 333 Lakeside Drive, Foster City, CA 94404 (US). **STEFANIDIS, Dimitrios**; C/o Gilead Sciences, Inc., 333 Lakeside Drive, Foster City, CA 94404 (US). **VIZITIU, Dragos**; C/o Gilead Sciences, Inc., 333 Lakeside Drive, Foster City, CA 94404 (US). **ELFORD, Tim, G.**; C/o Gilead Sciences, Inc., 333 Lakeside Drive, Foster City, CA 94404 (US). **HURREY, Michael, Laird**; C/o Gilead Sciences, Inc., 333 Lakeside Drive, Foster City, CA 94404 (US).

(74) Agents: **CHOI, Anita** et al.; Morrison & Foerster LLP, 755 Page Mill Road, Palo Alto, CA 94304-1018 (US).

(81) Designated States *(unless otherwise indicated, for every kind of national protection available)*: AE, AG, AL, AM, AO, AT, AU, AZ, BA, BB, BG, BH, BN, BR, BW, BY, BZ, CA, CH, CL, CN, CO, CR, CU, CZ, DE, DK, DM, DO, DZ, EC, EE, EG, ES, FI, GB, GD, GE, GH, GM, GT, HN, HR, HU, ID, IL, IN, IR, IS, JP, KE, KG, KN, KP, KR, KZ, LA, LC, LK, LR, LS, LT, LU, LY, MA, MD, ME, MG, MK, MN, MW, MX, MY, MZ, NA, NG, NI, NO, NZ, OM, PA, PE, PG, PH, PL, PT, QA, RO, RS, RU, RW, SA, SC, SD, SE, SG, SK, SL, SM, ST, SV, SY, TH, TJ, TM, TN, TR, TT, TZ, UA, UG, US, UZ, VC, VN, ZA, ZM, ZW.

(84) Designated States *(unless otherwise indicated, for every kind of regional protection available)*: ARIPO (BW, GH, GM, KE, LR, LS, MW, MZ, NA, RW, SD, SL, SZ, TZ, UG, ZM, ZW), Eurasian (AM, AZ, BY, KG, KZ, RU, TJ, TM), European (AL, AT, BE, BG, CH, CY, CZ, DE, DK, EE, ES, FI, FR, GB, GR, HR, HU, IE, IS, IT, LT, LU, LV, MC, MK, MT, NL, NO, PL, PT, RO, RS, SE, SI, SK, SM, TR), OAPI (BF, BJ, CF, CG, CI, CM, GA, GN, GQ, GW, KM, ML, MR, NE, SN, TD, TG).

Published:

— *with international search report (Art. 21(3))*

WO 2015/017460 A1

(54) Title: POLYMORPH OF SYK INHIBITORS

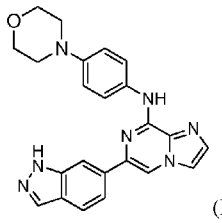

(I)

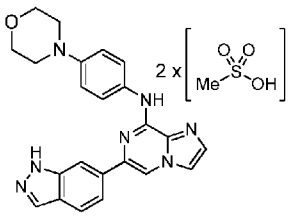

(IA)

(57) Abstract: Polymorphs of a bis-mesylate salt of a compound of Formula (I): or a hydrate thereof, are provided. The bis-mesylate salt may also be depicted as a compound of Formula (IA): Provided herein are also compositions thereof, methods for their preparation and methods for such polymorphs.