[0077] Where a range of values is provided, it is understood that the upper and lower limit, and each intervening value between the upper and lower limit of the range is encompassed within the embodiments.

Compounds

Formula (I)

[0078] Some embodiments disclosed herein relate to a compound of Formula (I), or a pharmaceutically acceptable salt thereof, having the structure:

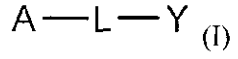

(I)

wherein: L can be selected from:

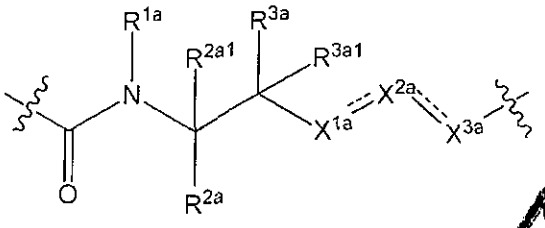

(Ia),

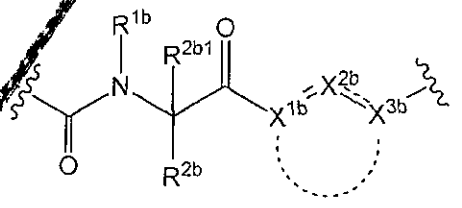

(Ib),

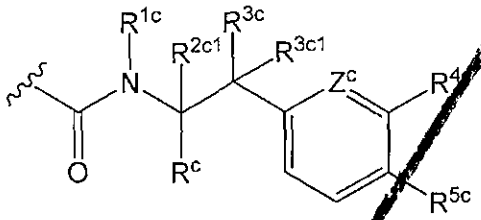

(Ic) and

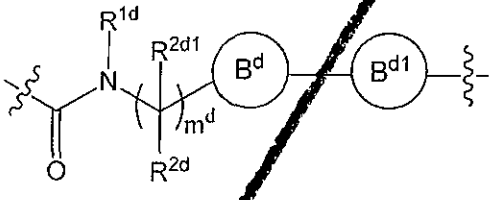

(Id);

A can be selected from an optionally substituted cycloalkyl, an optionally substituted cycloalkenyl, an optionally substituted aryl, an optionally substituted aryl(C_{1-2} alkyl), an optionally substituted heteroaryl and an optionally substituted heterocyclyl; Y can be selected from an optionally substituted cycloalkyl, an optionally substituted cycloalkenyl, an optionally substituted aryl, an optionally substituted heteroaryl and an optionally substituted heterocyclyl; R^{1a}, R^{1b}, R^{1c} and R^{1d} can be each independently hydrogen or an unsubstituted C_{1-4} alkyl; R^{2a}, R^{2a1}, R^{2b}, R^{2b1}, R^{2c}, R^{2c1}, R^{2d} and R^{2d1} can be each independently selected from hydrogen, an optionally substituted C_{1-4} alkyl, an optionally substituted aryl(C_{1-6} alkyl),

hydrogen, and R^{1b} and R^{2b} can be joined together with the atoms to which they are attached to form an optionally substituted 5 membered heterocyclyl or an optionally substituted 6 membered heterocyclyl.

Formula (Ic)

[0106] In some embodiments, L can be Formula (Ic):

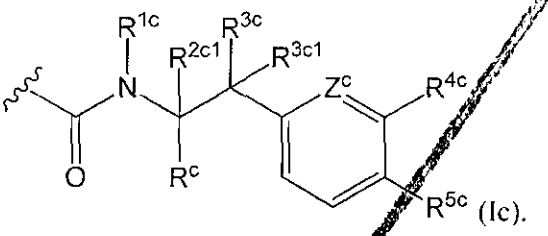

(Ic).

[0107] In some embodiments of Formula (Ic), R^{1c} can be hydrogen. In other embodiments of Formula (Ic), R^{1c} can be an unsubstituted C_{1-4} alkyl.

[0108] In some embodiments of Formula (Ic), both R^{2c} and R^{2c1} can be hydrogen. In other embodiments of Formula (Ic), R^{2c} can be hydrogen and R^{2c1} can be an unsubstituted C_{1-4} alkyl. In still other embodiments of Formula (Ic), R^{2c} can be hydrogen and R^{2c1} can be a substituted C_{1-4} alkyl. In yet still other embodiments of Formula (Ic), R^{2c} can be hydrogen and R^{2c1} can be an optionally substituted aryl(C_{1-6} alkyl) or an optionally substituted heterocyclyl(C_{1-6} alkyl). In some embodiments of Formula (Ic), R^{2c} can be hydrogen and R^{2c1} can be an alkoxyalkyl, an aminoalkyl or a hydroxyalkyl. In other embodiments of Formula (Ic), R^{2c} can be hydrogen and R^{2c1} can be hydroxy. In still other embodiments of Formula (Ic), R^{2c} and R^{2c1} both can be an optionally substituted C_{1-4} alkyl.

[0109] In some embodiments of Formula (Ic), R^{3c} can be hydrogen, and R^{3c1} can be selected from amino, an unsubstituted C_{1-4} alkyl, an unsubstituted C_{2-4} alkenyl, an unsubstituted C_{2-4} alkynyl, an unsubstituted C_{3-6} cycloalkyl (for example, cyclopropyl), an unsubstituted C_{1-4} alkoxy (such as OCH_3), hydroxy, halogen and an unsubstituted heteroaryl (for example, thiazole). In some embodiments, R^{3c} can be hydrogen, and R^{3c1} can be hydroxy. In other embodiments, R^{3c} and R^{3c1} can be both halogen. In still other embodiments, R^{3c} can be hydrogen, and R^{3c1} can be unsubstituted C_{1-4} alkyl. In yet still other embodiments of Formula (Ic), R^{3c} can be hydroxy, and R^{3c1} can be selected from amino, an unsubstituted C_{1-4} alkyl, an unsubstituted C_{2-4} alkenyl, an unsubstituted C_{2-4} alkynyl, an

[0077] Where a range of values is provided, it is understood that the upper and lower limit, and each intervening value between the upper and lower limit of the range is encompassed within the embodiments.

Compounds

Formula (I)

[0078] Some embodiments disclosed herein relate to a compound of Formula (I), or a pharmaceutically acceptable salt thereof, having the structure:

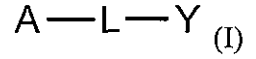

(I)

wherein: L can be selected from:

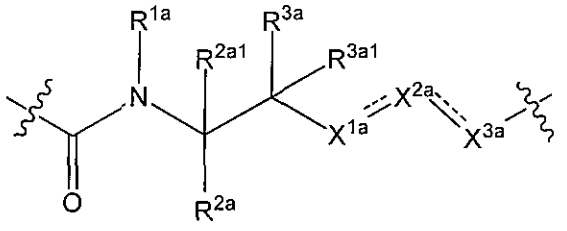

(Ia),

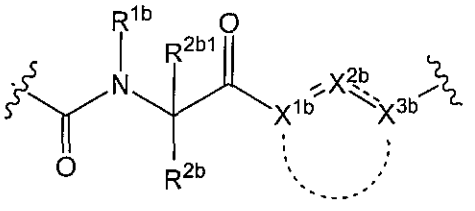

(Ib),

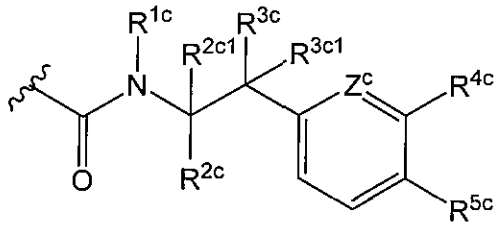

(Ic) and

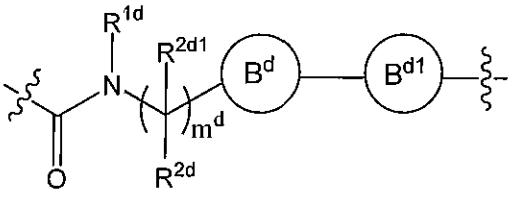

(Id);

A can be selected from an optionally substituted cycloalkyl, an optionally substituted cycloalkenyl, an optionally substituted aryl, an optionally substituted aryl(C_{1-2} alkyl), an optionally substituted heteroaryl and an optionally substituted heterocyclyl; Y can be selected from an optionally substituted cycloalkyl, an optionally substituted cycloalkenyl, an optionally substituted aryl, an optionally substituted heteroaryl and an optionally substituted heterocyclyl; R^{1a}, R^{1b}, R^{1c} and R^{1d} can be each independently hydrogen or an unsubstituted C_{1-4} alkyl; R^{2a}, R^{2a1}, R^{2b}, R^{2b1}, R^{2c}, R^{2c1}, R^{2d} and R^{2d1} can be each independently selected from hydrogen, an optionally substituted C_{1-4} alkyl, an optionally substituted aryl(C_{1-6} alkyl),

hydrogen, and R^{1b} and R^{2b} can be joined together with the atoms to which they are attached to form an optionally substituted 5 membered heterocyclyl or an optionally substituted 6 membered heterocyclyl.

Formula (Ic)

[0106] In some embodiments, L can be Formula (Ic):

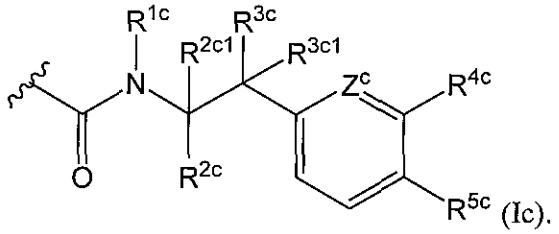

(Ic).

[0107] In some embodiments of Formula (Ic), R^{1c} can be hydrogen. In other embodiments of Formula (Ic), R^{1c} can be an unsubstituted C_{1-4} alkyl.

[0108] In some embodiments of Formula (Ic), both R^{2c} and R^{2c1} can be hydrogen. In other embodiments of Formula (Ic), R^{2c} can be hydrogen and R^{2c1} can be an unsubstituted C_{1-4} alkyl. In still other embodiments of Formula (Ic), R^{2c} can be hydrogen and R^{2c1} can be a substituted C_{1-4} alkyl. In yet still other embodiments of Formula (Ic), R^{2c} can be hydrogen and R^{2c1} can be an optionally substituted aryl(C_{1-6} alkyl) or an optionally substituted heterocyclyl(C_{1-6} alkyl). In some embodiments of Formula (Ic), R^{2c} can be hydrogen and R^{2c1} can be an alkoxyalkyl, an aminoalkyl or a hydroxyalkyl. In other embodiments of Formula (Ic), R^{2c} can be hydrogen and R^{2c1} can be hydroxy. In still other embodiments of Formula (Ic), R^{2c} and R^{2c1} both can be an optionally substituted C_{1-4} alkyl.

[0109] In some embodiments of Formula (Ic), R^{3c} can be hydrogen, and R^{3c1} can be selected from amino, an unsubstituted C_{1-4} alkyl, an unsubstituted C_{2-4} alkenyl, an unsubstituted C_{2-4} alkynyl, an unsubstituted C_{3-6} cycloalkyl (for example, cyclopropyl), an unsubstituted C_{1-4} alkoxy (such as OCH_3), hydroxy, halogen and an unsubstituted heteroaryl (for example, thiazole). In some embodiments, R^{3c} can be hydrogen, and R^{3c1} can be hydroxy. In other embodiments, R^{3c} and R^{3c1} can be both halogen. In still other embodiments, R^{3c} can be hydrogen, and R^{3c1} can be unsubstituted C_{1-4} alkyl. In yet still other embodiments of Formula (Ic), R^{3c} can be hydroxy, and R^{3c1} can be selected from amino, an unsubstituted C_{1-4} alkyl, an unsubstituted C_{2-4} alkenyl, an unsubstituted C_{2-4} alkynyl, an