WHAT IS CLAIMED IS:

1. A compound having Formula (**X**):

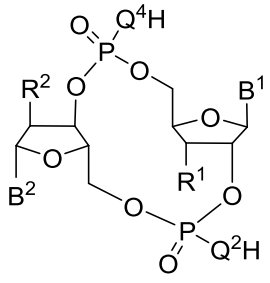

(X),

wherein:

R^1 and R^2 are each independently a hydroxy group or a halogen atom;

B^1 is:

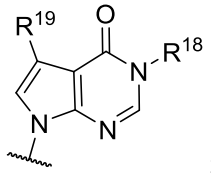

;

R^{18} is hydrogen or $C_{1\text{-}6}$ alkyl;

R^{19} is a halogen atom;

B^2 is selected from the group consisting of:

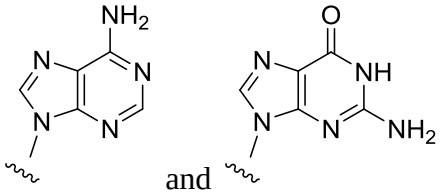

; and

Q^2 and Q^4 are each independently an oxygen atom or a sulfur atom,

or a pharmaceutically acceptable salt thereof.

2. The compound of claim 1, wherein R^{19} is fluoro or chloro, or a pharmaceutically acceptable salt thereof.

3. The compound of claim 1 or 2, wherein R^1 is a hydroxy group, or a pharmaceutically acceptable salt thereof.

4. The compound of claim 1 or 2, wherein R^1 is a fluoro atom, or a pharmaceutically acceptable salt thereof.

5. The compound of any one of claims 1-4, wherein R^2 is a hydroxyl group, or a pharmaceutically acceptable salt thereof.

6. The compound of any one of claims 1-4, wherein R^2 is a fluoro atom, or a pharmaceutically acceptable salt thereof.

7. The compound of any one of claims 1-6, wherein Q^4 is a sulfur atom, or a pharmaceutically acceptable salt thereof.

8. The compound of any one of claims 1-7, wherein Q^2 is an oxygen atom, or a pharmaceutically acceptable salt thereof.

9. The compound of any one of claims 1-7, wherein Q^2 is a sulfur atom, or a pharmaceutically acceptable salt thereof.

10. The compound of any one of claims 1-9, which has the formula (**XII**):

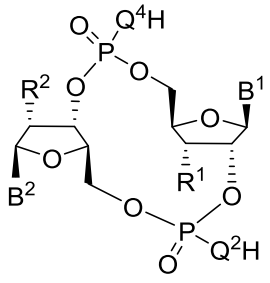

(**XII**).

or a pharmaceutically acceptable salt thereof.

11. The compound of any one of claims 1-10, wherein R^{19} is a fluoro atom, or a pharmaceutically acceptable salt thereof.

12. The compound of any one of claims 1-11, wherein R^{18} is hydrogen, or a pharmaceutically acceptable salt thereof.

13. The compound of any one of claims 1-11, wherein R^{18} is methyl, or a pharmaceutically acceptable salt thereof.

14. A compound selected from the group consisting of:

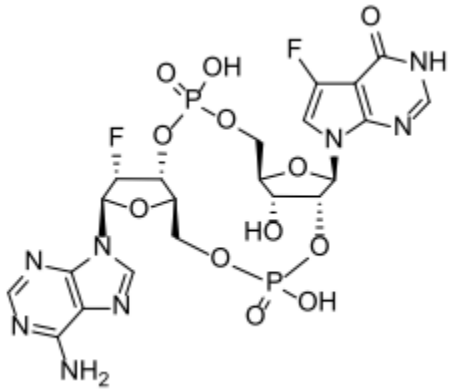

,

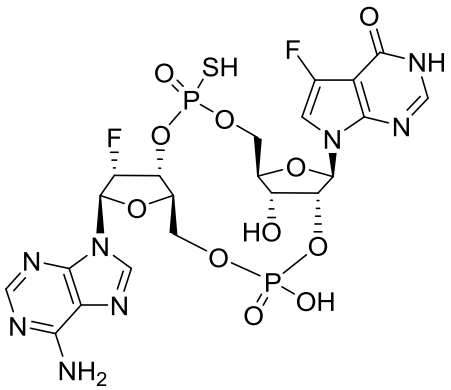

,

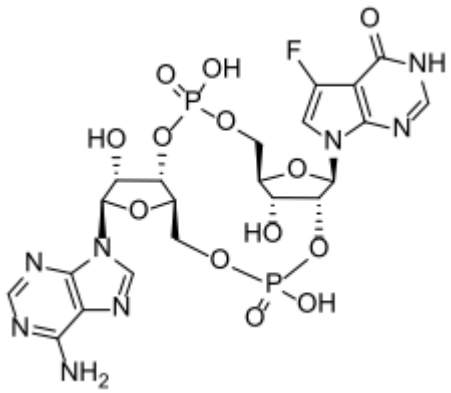

,

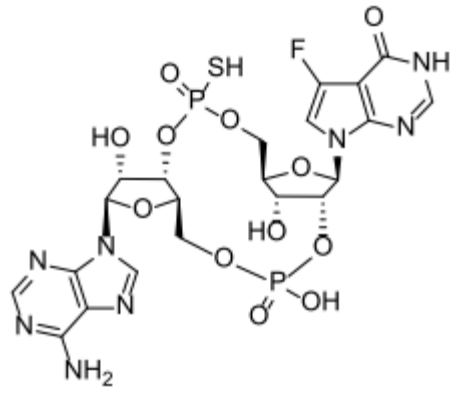

,

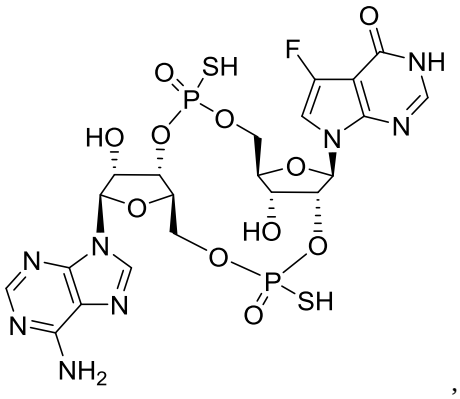

,

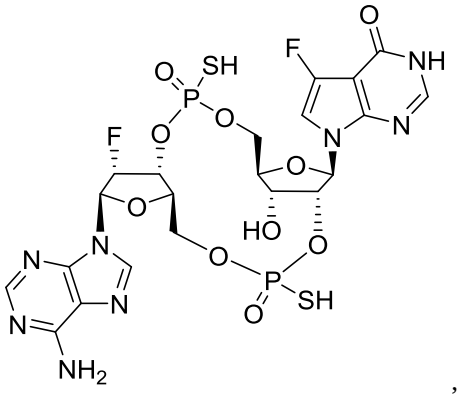

,

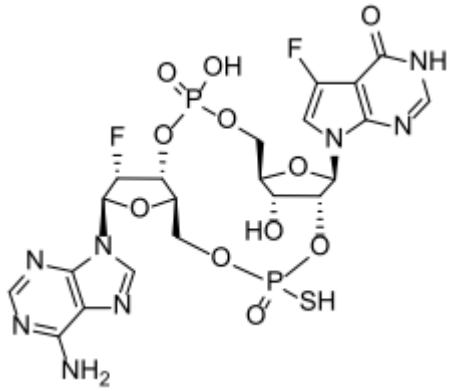

,

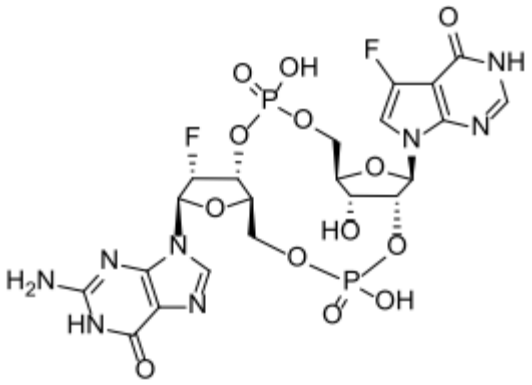

,

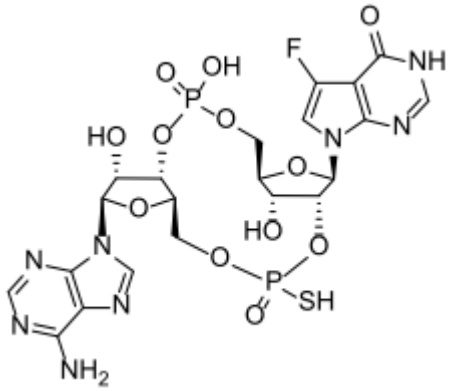

,

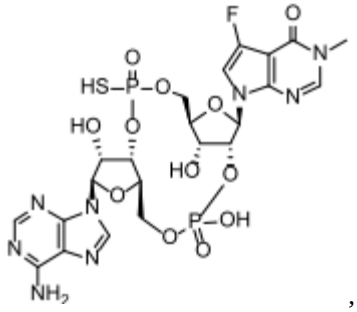

,

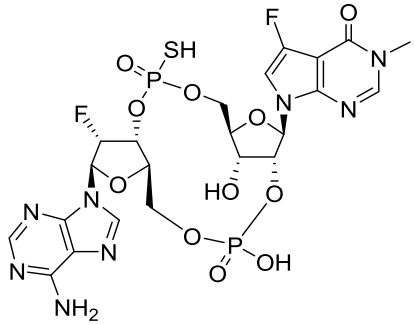

,

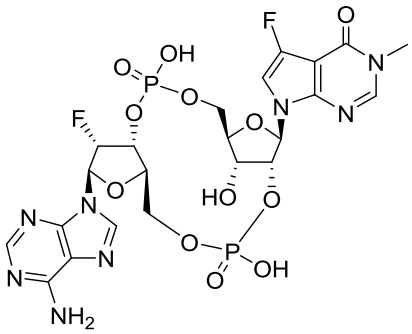

and

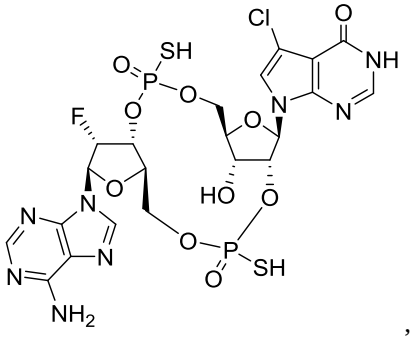

,

and pharmaceutically acceptable salt thereof.

15. A compound:

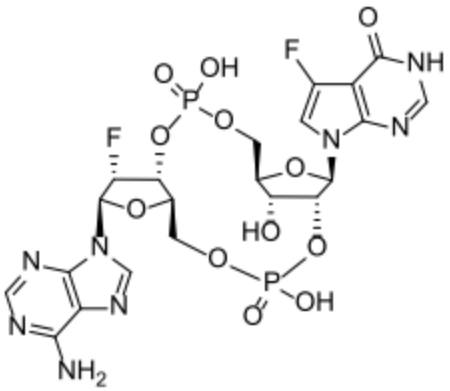

or a pharmaceutically acceptable salt thereof.

16. A compound:

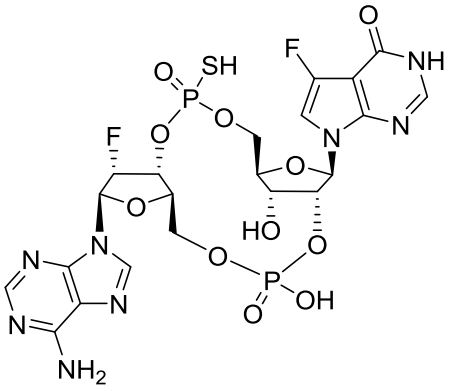

,

or a pharmaceutically acceptable salt thereof.

17. A compound:

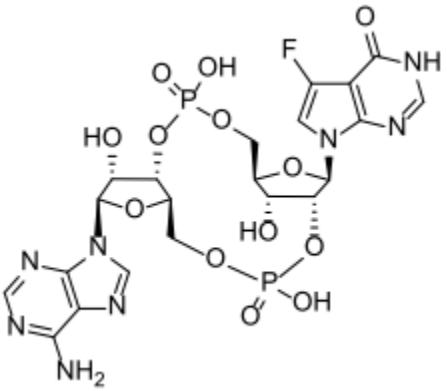

or a pharmaceutically acceptable salt thereof.

18. A compound:

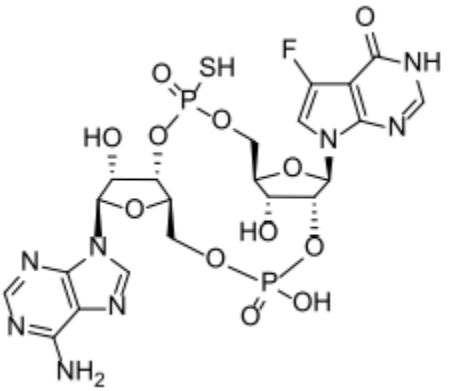

or a pharmaceutically acceptable salt thereof.

19. A compound:

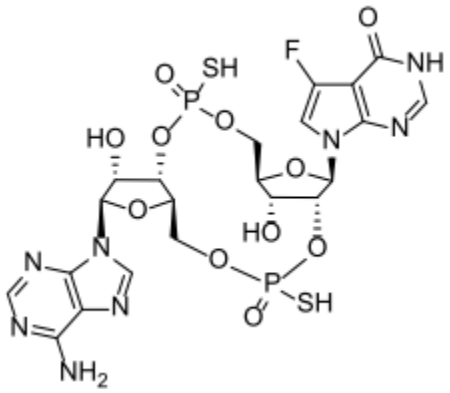

or a pharmaceutically acceptable salt thereof.

20. A compound:

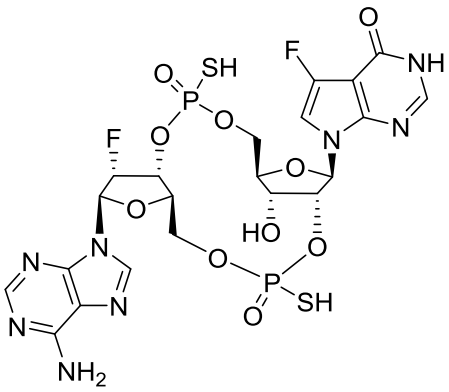

,

or a pharmaceutically acceptable salt thereof.

21. A compound:

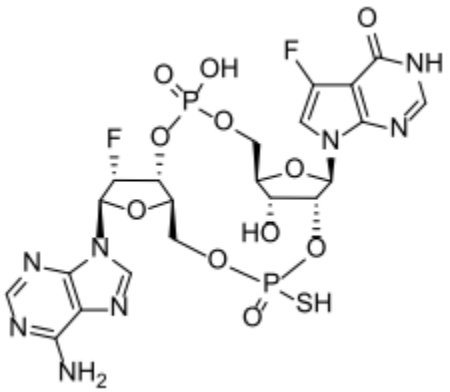

or a pharmaceutically acceptable salt thereof.

22. A compound:

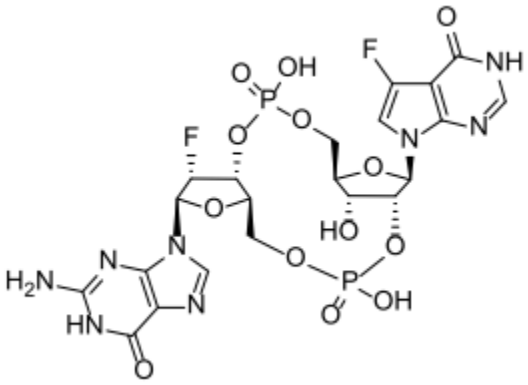

or a pharmaceutically acceptable salt thereof.

23. A compound:

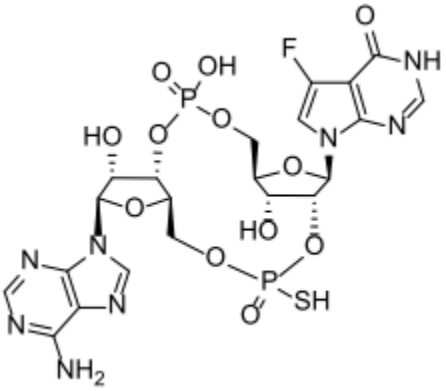

or a pharmaceutically acceptable salt thereof.

24. A compound:

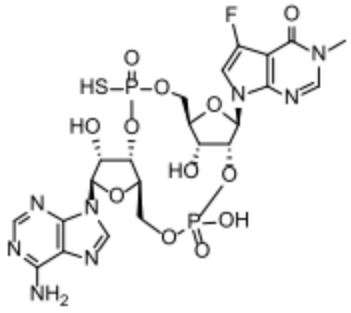

or a pharmaceutically acceptable salt thereof.

25. A compound:

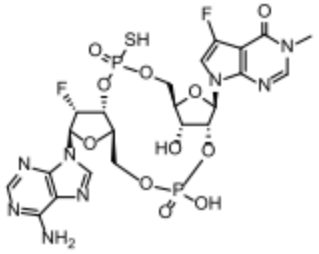

or a pharmaceutically acceptable salt thereof.

26. A compound:

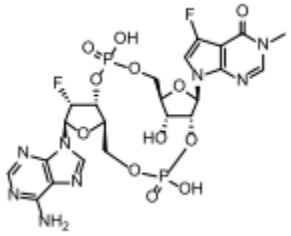

or a pharmaceutically acceptable salt thereof.

27. A compound:

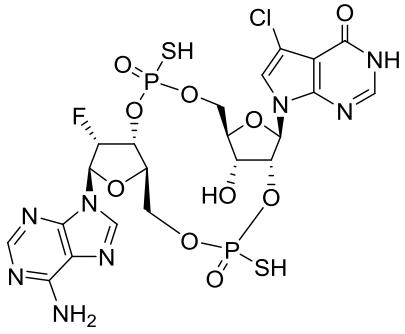
,

or a pharmaceutically acceptable salt thereof.

28. The compound or pharmaceutically acceptable salt of any one of claims 1-27, wherein the pharmaceutically acceptable salt is the triethylamine salt or sodium salt.

29. A triethylamine salt of the compound of any one of claims 14-27.

30. A sodium salt of the compound of any one of claims 14-27.

31. A pharmaceutical composition comprising the compound of any one of claims 1-30, or a pharmaceutically acceptable salt thereof, and a pharmaceutically acceptable excipient.

32. A therapeutic or prophylactic agent for cancer, which comprises the compound of any one of claims 1-30, or a pharmaceutically acceptable salt thereof.