Claims

1. A compound of formula (I)

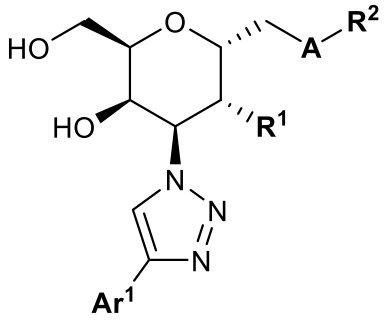

Formula (I)

wherein

Ar^1 represents

- aryl which is unsubstituted, or mono-, di-, tri-, tetra-, or penta-substituted, wherein the substituents are independently selected from halogen, methyl, cyano, methoxy, trifluoromethyl, trifluoromethoxy, and ethynyl;
- 5- or 6-membered heteroaryl, wherein said 5- or 6-membered heteroaryl independently is unsubstituted, mono- or di-substituted, wherein the substituents are independently selected from halogen, methyl, cyano, and methoxy; or
- 9- or 10-membered heteroaryl, wherein said 9- or 10-membered heteroaryl independently is unsubstituted, or mono-substituted with methyl;

R^1 represents

- hydroxy;
- C_{1-4}-alkoxy;
- -O-CO-C_{1-3}-alkyl;
- O-CO-NH-**R^{N11}** wherein **R^{N11}** represents hydrogen or C_{1-3}-alkyl;
- -O-CH_2-C_1-fluoroalkyl;
- -O-CH_2-**HET^1** wherein **HET^1** represents a 5-membered heteroaryl wherein said 5-membered heteroaryl independently is unsubstituted or mono-substituted with methyl; or
- -O-CH_2-CO-**R^{1X}** wherein **R^{1X}** represents
  - -hydroxy;
  - C_{1-3}-alkoxy;
  - morpholin-4-yl; or
  - -N**R^{N21}R^{N22}** wherein **R^{N21}** and **R^{N22}** both independently represent hydrogen or methyl; or **R^{N21}** and **R^{N22}** together with the nitrogen atom to which they are attached form a 4- to 6-membered heterocycloalkyl

selected from azetidine-1-yl, pyrrolidine-1-yl, and piperidine-1-yl, wherein said 4- to 6-membered heterocycloalkyl is mono-substituted with hydroxy;

A represents 5-membered heterocycloalkylene or 5-membered heteroarylene; wherein said 5-membered heterocycloalkylene is selected from 4,5-dihydroisoxazole-3,5-diyl, imidazolidin-4-one-1,3-diyl, oxazol-2-one-3,5-diyl and oxazolidine-2-one-3,5-diyl; and said 5-membered heteroarylene is selected from 1,2,3-triazole-1,4-diyl, isoxazole-3,5-diyl, imidazole-1,4-diyl, and isothiazole-3,5-diyl ; and

R^2 represents

- C_{1-6}-alkyl;
- C_{1-6}-alkyl wherein said C_{1-6}-alkyl is mono-substituted with C_{1-3}-alkoxy, -CO-C_{1-4}-alkoxy, -NH_2 or -NH-CO-C_{1-4}-alkoxy;
- C_{1-4}-fluoroalkyl;
- C_{3-6}-cycloalkyl wherein said C_{3-6}-cycloalkyl independently is unsubstituted, mono- or di-substituted wherein the substituents independently are selected from oxo, fluoro, -NH-CO-C_{1-4}-alkoxy, C_{1-3}-alkyl, C_{1-3}-alkoxy, C_1-fluoroalkyl, cyano, -CH_2-CN, and -NH-CO-C_{1-4}-alkyl wherein said C_{1-4}-alkyl is mono-substituted with -NH_2 or -NH-CO-C_{1-4}-alkoxy; or said C_{3-6}-cycloalkyl together with 1,3-dioxolan-2,2-diyl forms a spiro-bicyclic moiety;
- 4- to 6-membered heterocycloalkyl wherein said heterocycloalkyl contains one ring oxygen atom and wherein said 4- to 6-membered heterocycloalkyl independently is unsubstituted or mono-substituted with C_{1-4}-alkyl;
- 4- to 6-membered heterocycloalkyl wherein said heterocycloalkyl contains one ring sulfur atom wherein said sulfur atom is unsubstituted or mono-substituted with oxo (=O); or said sulfur atom is disubstituted wherein one substituent is oxo (=O) and the other substituent is selected from oxo (=O), imido (=NH), C_{1-3}-alkylimido (=N-C_{1-3}-alkyl), 4,4-difluorocyclohexylimido and benzylimido (=N-benzyl);
- 4- to 7-membered heterocycloalkyl wherein said heterocycloalkyl contains one ring nitrogen atom, wherein said nitrogen atom is unsubstituted or mono-substituted with
  - C_{1-6}-alkyl;
  - -CO-C_{1-6}-alkyl; -CO-C_{4-6}-cycloalkyl; -CO-C_{1-3}-fluoroalkyl; -CO-C_{1-4}-alkoxy; -CO-NH-C_{1-4}-alkyl;
  - -SO_2-C_{1-4}-alkyl; -SO_2-NH-C_{1-4}-alkyl;
  - -CH_2-C_{3-6}-cycloalkyl;
  - -CO-C_{1-6}-alkyl wherein the C_{1-6}-alkyl is mono-substituted with amino;
  - -CH_2-oxetanyl;
  - thiazol-2-yl; oxazol-2-yl; benzo[d]thiazol-2-yl;
  - -CO-benzyloxy;
  - -CO-NH_2; -CO-NH-C_{3-6}-cycloalkyl;
  - -CO-N**$R^{N31}R^{N32}$** wherein **R^{N31}** and **R^{N32}** both independently represent C_{1-3}-alkyl;

- -CO-N$\mathbf{R^{N41}R^{N42}}$ wherein $\mathbf{R^{N41}}$ and $\mathbf{R^{N42}}$ together with the nitrogen atom to which they are attached form a 5- or 6-membered heterocycloalkyl wherein said 5- or 6-membered heterocycloalkyl independently is unsubstituted or mono-substituted with C_{1-3}-alkyl;
- -SO-C_{1-6}-alkyl;
- -SO_2-C_{1-3}-fluoroalkyl; -SO_2-NH_2;
- -SO_2-N$\mathbf{R^{N51}R^{N52}}$ wherein $\mathbf{R^{N51}}$ and $\mathbf{R^{N52}}$ both independently represent C_{1-3}-alkyl;
- -SO_2-N$\mathbf{R^{N61}R^{N62}}$ wherein $\mathbf{R^{N61}}$ and $\mathbf{R^{N62}}$ together with the nitrogen atom to which they are attached form a 5- or 6-membered heterocycloalkyl, wherein said 5- or 6-membered heterocycloalkyl independently is unsubstituted or di-substituted with fluoro;
- -SO_2-phenyl wherein said phenyl is unsubstituted or mono-substituted with methyl;
- -SO(NH)-C_{1-6}-alkyl; or -SO(N-C_{1-3}-alkyl)-C_{1-6}-alkyl;

and wherein said 4- to 7-membered heterocycloalkyl carries no further substituent in addition to said substituent on the ring nitrogen atom, or carries one further substituent which is C_{1-4}-alkyl (wherein it is understood that such C_{1-4}-alkyl is attached to a ring carbon atom);

- 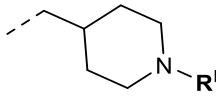 wherein $\mathbf{R^{N71}}$ represents hydrogen or -CO-C_{1-4}-alkoxy;
- cyclopentenyl;
- **L**-OH, wherein **L** represents
  - C_{1-6}-alkylene;
  - chloro-C_{2-6}-alkylene;
  - 1-phenyl-ethan-1,1-diyl or 1-(2-fluorophenyl)-ethan-1,1-diyl;
  - (cyclopropyl)-(pyridin-2-yl)-methylene;
  - C_{4-6}-cycloalkylene wherein said C_{4-6}-cycloalkylene independently is unsubstituted, mono- or di-substituted wherein the substituents independently are methyl, fluoro, or -CO-$\mathbf{R^{O2}}$ wherein $\mathbf{R^{O2}}$ represents hydroxy or C_{1-4}-alkoxy;
  - cyclopropylene-$(CH_2)_n$-* wherein n represents the integer 0 or 1, and wherein the asterisk indicates the bond which is connected to the -OH group;
  - 4- to 7-membered heterocycloalkylene wherein said heterocycloalkylene contains one ring oxygen atom; or
  - 4- to 7-membered heterocycloalkylene wherein said heterocycloalkylene contains one ring nitrogen atom, wherein said nitrogen atom is unsubstituted or mono-substituted with -CO-C_{1-4}-alkyl, or -CO-C_{1-4}-alkoxy;
- 5- or 6-membered heteroaryl, wherein said 5- or 6-membered heteroaryl independently is unsubstituted or mono-substituted, wherein the substituents independently are C_{1-4}-alkyl, C_{1-3}-fluoroalkyl, halogen, C_{1-4}-alkoxy, or C_{1-4}-fluoroalkoxy;
- 2-oxo-1,2-dihydropyridin-4-yl, 6-oxo-1,6-dihydropyridin-3-yl, or 1-methyl-2-oxo-1,2-dihydropyridin-4-yl;

- 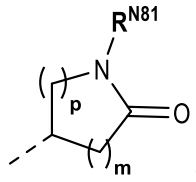 wherein m and p independently represent the integer 1 or 2; and **R^{N81}** represents hydrogen or C_{1-4}-alkyl;
- C_{0-3}-alkylene-phenyl; wherein the phenyl independently is unsubstituted, mono-, di-, or tri-substituted, wherein the substituents independently are C_{1-4}-alkyl, C_{1-3}-fluoroalkyl, halogen, hydroxy, C_{1-4}-alkoxy, or C_{1-4}-fluoroalkoxy;
- 9-membered heteroaryl;
- 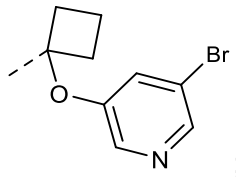 ;
- 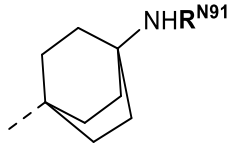 wherein **R^{N91}** represents hydrogen or -CO-C_{1-4}-alkoxy;
- or **R^2** represents a group of the structure (R^{2-B}):

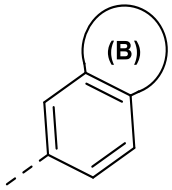

(R^{2-B})

wherein ring (B) represents a non-aromatic 5-membered ring fused to the phenyl group, wherein ring (B) comprises two heteroatoms independently selected from nitrogen and oxygen; wherein said ring (B) independently is mono- or di-substituted, wherein one of said substituents is oxo, and the other substituent, if present, is C_{1-3}-alkyl;

or a pharmaceutically acceptable salt thereof.

2. A compound according to claim 1, wherein **Ar^1** represents phenyl which is mono-, di- or tri-substituted, wherein the substituents are independently selected from halogen, methyl, cyano, methoxy, trifluoromethyl, and ethynyl;
wherein at least one of said substituents is attached in a *meta*- and/or in *para*-position of said phenyl,

- wherein, if present, the substituent in *para*-position is preferably selected from halogen, methyl, cyano, methoxy, trifluoromethyl, and ethynyl; and
- wherein, if present, the substituent in *meta*-position is preferably halogen;

or a pharmaceutically acceptable salt thereof.

3. A compound according to claim 1, wherein **Ar^1** represents a phenyl group of the structure

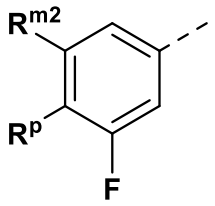

(Ar-I)

wherein

- **R^{m2}** represents halogen; and
- **R^p** represents hydrogen, halogen, methyl, cyano, or methoxy;

or a pharmaceutically acceptable salt thereof.

4. A compound according to claim 1, wherein **Ar^1** represents

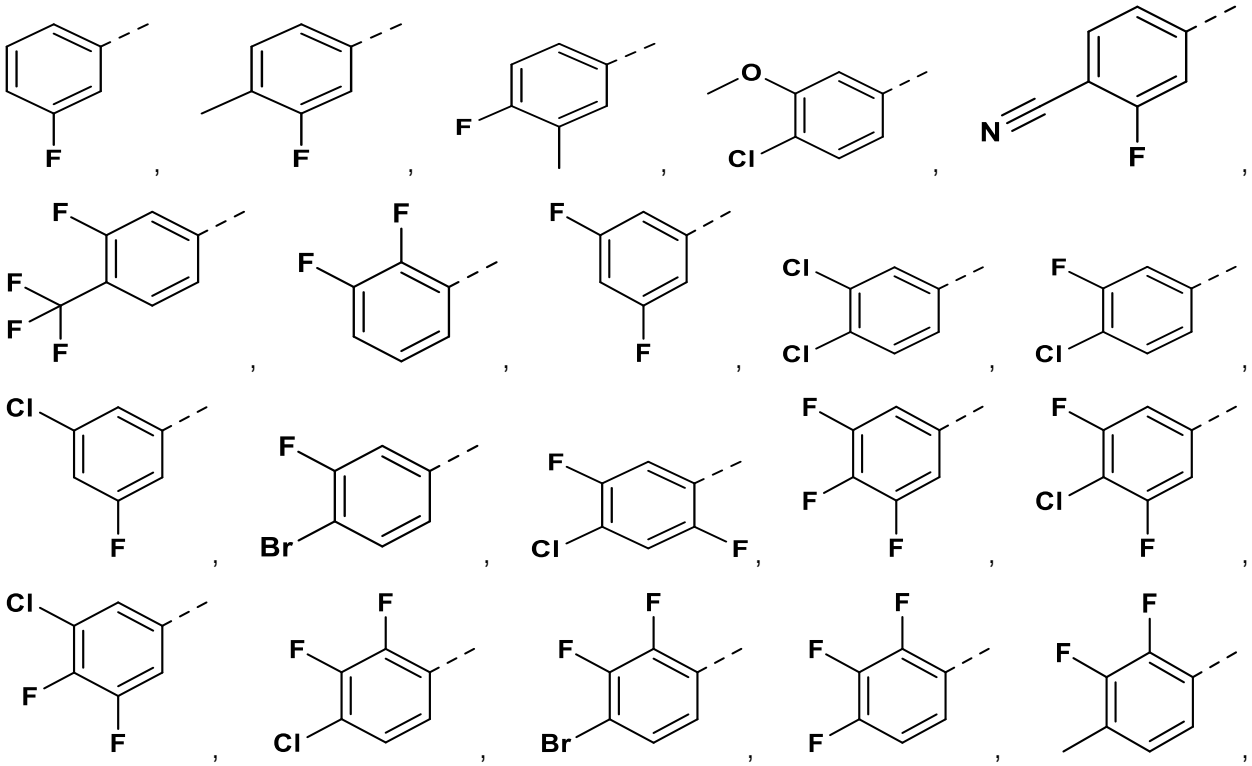

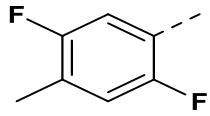 , 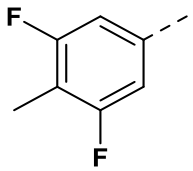 , 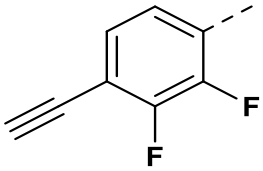 , 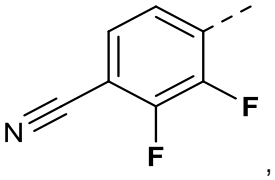 ,

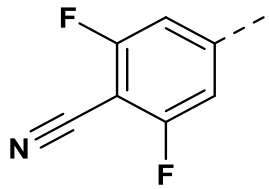 , 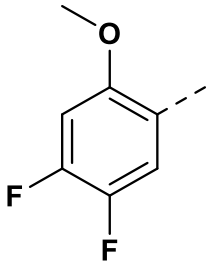 , 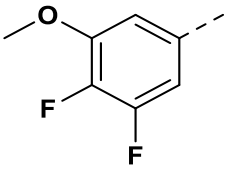 , or 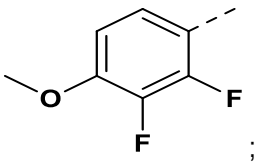 ;

or a pharmaceutically acceptable salt thereof

5. A compound according to any one of claims 1 to 4, wherein **R¹** represents methoxy;

or a pharmaceutically acceptable salt thereof.

6. A compound according to any one of claims 1 to 5, wherein **A** represents 1,2,3-triazole-1,4-diyl or isoxazole-3,5-diyl; or a pharmaceutically acceptable salt thereof.

7. A compound according to any one of claims 1 to 6, wherein **R²** represents

- C_{1-6}-alkyl;
- C_{1-6}-alkyl wherein said C_{1-6}-alkyl is mono-substituted with C_{1-3}-alkoxy, -CO-C_{1-4}-alkoxy, -NH_2 or -NH-CO-C_{1-4}-alkoxy;
- C_{1-4}-fluoroalkyl;
- C_{3-6}-cycloalkyl wherein said C_{3-6}-cycloalkyl independently is unsubstituted, mono- or di-substituted wherein the substituents independently are selected from oxo, fluoro, -NH-CO-C_{1-4}-alkoxy, C_{1-3}-alkyl, C_{1-3}-alkoxy, C_1-fluoroalkyl, cyano, -CH_2-CN, and -NH-CO-C_{1-4}-alkyl wherein said C_{1-4}-alkyl is mono-substituted with -NH_2 or -NH-CO-C_{1-4}-alkoxy;
- 4- to 6-membered heterocycloalkyl wherein said heterocycloalkyl contains one ring oxygen atom and wherein said 4- to 6-membered heterocycloalkyl independently is unsubstituted or mono-substituted with C_{1-4}-alkyl;
- 4- to 6-membered heterocycloalkyl wherein said heterocycloalkyl contains one ring sulfur atom wherein said sulfur atom is unsubstituted or mono-substituted with oxo (=O); or said sulfur atom is disubstituted wherein one substituent is oxo (=O) and the other substituent is selected from oxo (=O), imido (=NH), C_{1-3}-alkylimido (=N-C_{1-3}-alkyl), 4,4-difluorocyclohexylimido and benzylimido (=N-benzyl);

- 4- to 6-membered heterocycloalkyl wherein said heterocycloalkyl contains one ring nitrogen atom, wherein said nitrogen atom is unsubstituted or mono-substituted with
  - C_{1-6}-alkyl;
  - -CO-C_{1-6}-alkyl; -CO-C_{4-6}-cycloalkyl; -CO-C_{1-3}-fluoroalkyl; -CO-C_{1-4}-alkoxy; -CO-NH-C_{1-4}-alkyl;
  - -SO_2-C_{1-4}-alkyl;
  - -CH_2-C_{3-6}-cycloalkyl;
  - thiazol-2-yl; oxazol-2-yl; benzo[d]thiazol-2-yl;
  - -CO-benzyloxy;
  - -CO-NH-C_{3-6}-cycloalkyl;
  - -CO-N$\mathbf{R^{N31}R^{N32}}$ wherein $\mathbf{R^{N31}}$ and $\mathbf{R^{N32}}$ both independently represent C_{1-3}-alkyl;
  - -CO-N$\mathbf{R^{N41}R^{N42}}$ wherein $\mathbf{R^{N41}}$ and $\mathbf{R^{N42}}$ together with the nitrogen atom to which they are attached form a 5- or 6-membered heterocycloalkyl wherein said 5- or 6-membered heterocycloalkyl independently is unsubstituted or mono-substituted with C_{1-3}-alkyl;
  - -SO-C_{1-6}-alkyl;
  - -SO_2-C_{1-3}-fluoroalkyl;
  - -SO_2-N$\mathbf{R^{N51}R^{N52}}$ wherein $\mathbf{R^{N51}}$ and $\mathbf{R^{N52}}$ both independently represent C_{1-3}-alkyl;
  - -SO_2-N$\mathbf{R^{N61}R^{N62}}$ wherein $\mathbf{R^{N61}}$ and $\mathbf{R^{N62}}$ together with the nitrogen atom to which they are attached form a 5- or 6-membered heterocycloalkyl, wherein said 5- or 6-membered heterocycloalkyl independently is unsubstituted or di-substituted with fluoro;
  - -SO_2-phenyl wherein said phenyl is mono-substituted with methyl;
  - -SO(NH)-C_{1-6}-alkyl; or -SO(N-C_{1-3}-alkyl)-C_{1-6}-alkyl;

  and wherein said 4- to 6-membered heterocycloalkyl carries no further substituent in addition to said substituent on the ring nitrogen atom, or carries one further substituent which is C_{1-4}-alkyl (wherein it is understood that such C_{1-4}-alkyl is attached to a ring carbon atom);
- **L**-OH, wherein **L** represents
  - C_{1-6}-alkylene;
  - chloro-C_{2-6}-alkylene;
  - 1-phenyl-ethan-1,1-diyl or 1-(2-fluorophenyl)-ethan-1,1-diyl;
  - C_{4-6}-cycloalkylene wherein said C_{4-6}-cycloalkylene independently is unsubstituted, or di-substituted wherein the substituents independently are methyl, or fluoro;
  - cyclopropylene-$(CH_2)_n$-* wherein n represents the integer 0 or 1, and wherein the asterisk indicates the bond which is connected to the -OH group;
  - 4- to 6-membered heterocycloalkylene wherein said heterocycloalkylene contains one ring oxygen atom; or

- 4- to 6-membered heterocycloalkylene wherein said heterocycloalkylene contains one ring nitrogen atom, wherein said nitrogen atom is unsubstituted or mono-substituted with -CO-C_{1-4}-alkyl, or -CO-C_{1-4}-alkoxy;

- 2-oxo-1,2-dihydropyridin-4-yl, 6-oxo-1,6-dihydropyridin-3-yl, or 1-methyl-2-oxo-1,2-dihydropyridin-4-yl;

- 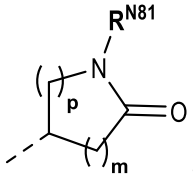

wherein m and p independently represent the integer 1 or 2; and $\mathbf{R^{N81}}$ represents hydrogen or C_{1-4}-alkyl;

- -CH(CH_3)-phenyl);

- 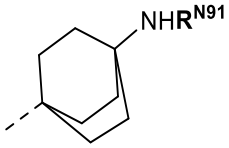

wherein $\mathbf{R^{N91}}$ represents hydrogen or -CO-C_{1-4}-alkoxy;

- or $\mathbf{R^2}$ represents a group of the structure ($R^{2\text{-}B}$):

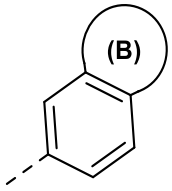

($R^{2\text{-}B}$)

wherein ring (B) represents a non-aromatic 5-membered ring fused to the phenyl group, wherein ring (B) comprises two heteroatoms independently selected from nitrogen and oxygen; wherein said ring (B) independently is mono- or di-substituted, wherein one of said substituents is oxo, and the other substituent, if present, is C_{1-3}-alkyl;

or a pharmaceutically acceptable salt thereof.

8. A compound according to any one of claims 1 to 6; wherein $\mathbf{R^2}$ represents

- C_{1-6}-alkyl;
- C_{1-6}-alkyl wherein said C_{1-6}-alkyl is mono-substituted with C_{1-3}-alkoxy;
- C_{1-4}-fluoroalkyl; or
- **L**-OH, wherein **L** represents
  - C_{1-6}-alkylene;
  - C_{4-6}-cycloalkylene wherein said C_{4-6}-cycloalkylene independently is unsubstituted; or
  - cyclopropylene-$(CH_2)_n$-* wherein n represents the integer 0 or 1, and wherein the asterisk indicates the bond which is connected to the -OH group;

or a pharmaceutically acceptable salt thereof.

9. A compound according to any one of claims 1 to 6, wherein **R^2** represents

- C_{1-6}-alkyl;
- cyclobutyl, or cyclopentyl;
- cyclohexyl which is mono- or di-substituted wherein the substituents independently are oxo, fluoro, or -NH-CO-C_{1-4}-alkoxy;
- 4- to 6-membered heterocycloalkyl wherein said heterocycloalkyl contains one ring oxygen atom;
- 4- to 7-membered heterocycloalkyl wherein said heterocycloalkyl contains one ring nitrogen atom, wherein said nitrogen atom is unsubstituted or mono-substituted with C_{1-6}-alkyl, -CO-C_{1-6}-alkyl, -CO-C_{4-6}-cycloalkyl, -CO-C_{1-3}-fluoroalkyl, -CO-C_{1-4}-alkoxy, -CO-NH-C_{1-4}-alkyl, -SO_2-C_{1-4}-alkyl, -SO_2-NH-C_{1-4}-alkyl, -CH_2-C_{3-6}-cycloalkyl, -CO-C_{1-6}-alkyl wherein the C_{1-6}-alkyl is mono-substituted with amino, -CH_2-oxetanyl, thiazol-2-yl, oxazol-2-yl, or benzo[d]thiazol-2-yl;
- **L**-OH, wherein **L** represents
  - C_{4-6}-cycloalkylene wherein said C_{4-6}-cycloalkylene independently is unsubstituted or mono- or di-substituted wherein the substituents independently are methyl, or fluoro;
  - 4- to 7-membered heterocycloalkylene wherein said heterocycloalkylene contains one ring oxygen atom; or
  - 4- to 7-membered heterocycloalkylene wherein said heterocycloalkylene contains one ring nitrogen atom, wherein said nitrogen atom is unsubstituted or mono-substituted with -CO-C_{1-4}-alkyl, or -CO-C_{1-4}-alkoxy;
- or **R^2** represents a group of the structure ($R^{2\text{-}B}$):

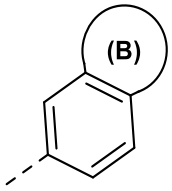

($R^{2\text{-}B}$)

- wherein ring (B) represents a non-aromatic 5-membered ring fused to the phenyl group, wherein ring (B) comprises two heteroatoms independently selected from nitrogen and oxygen; wherein said ring (B) independently is mono- or di-substituted, wherein one of said substituents is oxo, and the other substituent, if present, is C_{1-3}-alkyl;

or a pharmaceutically acceptable salt thereof.

10. A compound according to claim 1 wherein said compound is:

6-((RS)-5-(((2R,3R,4S,5R,6R)-5-hydroxy-6-(hydroxymethyl)-3-methoxy-4-(4-(3,4,5-trifluorophenyl)-1H-1,2,3-triazol-1-yl)tetrahydro-2H-pyran-2-yl)methyl)-4,5-dihydroisoxazol-3-yl)benzo[d]oxazol-2(3H)-one;

6-((RS)-5-(((2R,3R,4R,5R,6R)-3,5-dihydroxy-6-(hydroxymethyl)-4-(4-(3,4,5-trifluorophenyl)-1H-1,2,3-triazol-1-yl)tetrahydro-2H-pyran-2-yl)methyl)-4,5-dihydroisoxazol-3-yl)benzo[d]oxazol-2(3H)-one;

6-((S)-5-(((2R,3R,4R,5R,6R)-3,5-dihydroxy-6-(hydroxymethyl)-4-(4-(3,4,5-trifluorophenyl)-1H-1,2,3-triazol-1-yl)tetrahydro-2H-pyran-2-yl)methyl)-4,5-dihydroisoxazol-3-yl)benzo[d]oxazol-2(3H)-one;

tert-butyl 4-(3-(((2R,3R,4R,5R,6R)-3,5-dihydroxy-6-(hydroxymethyl)-4-(4-(3,4,5-trifluorophenyl)-1H-1,2,3-triazol-1-yl)tetrahydro-2H-pyran-2-yl)methyl)isoxazol-5-yl)piperidine-1-carboxylate;

tert-butyl 4-((RS)-5-(((2R,3R,4S,5R,6R)-3-acetoxy-5-hydroxy-6-(hydroxymethyl)-4-(4-(3,4,5-trifluorophenyl)-1H-1,2,3-triazol-1-yl)tetrahydro-2H-pyran-2-yl)methyl)-4,5-dihydroisoxazol-3-yl)piperidine-1-carboxylate;

tert-butyl 4-((RS)-5-(((2R,3R,4R,5R,6R)-3,5-dihydroxy-6-(hydroxymethyl)-4-(4-(3,4,5-trifluorophenyl)-1H-1,2,3-triazol-1-yl)tetrahydro-2H-pyran-2-yl)methyl)-4,5-dihydroisoxazol-3-yl)piperidine-1-carboxylate;

tert-butyl 4-((RS)-5-(((2R,3R,4S,5R,6R)-5-hydroxy-6-(hydroxymethyl)-3-methoxy-4-(4-(3,4,5-trifluorophenyl)-1H-1,2,3-triazol-1-yl)tetrahydro-2H-pyran-2-yl)methyl)-4,5-dihydroisoxazol-3-yl)piperidine-1-carboxylate;

tert-butyl 4-((S)-5-(((2R,3R,4S,5R,6R)-5-hydroxy-6-(hydroxymethyl)-3-methoxy-4-(4-(3,4,5-trifluorophenyl)-1H-1,2,3-triazol-1-yl)tetrahydro-2H-pyran-2-yl)methyl)-4,5-dihydroisoxazol-3-yl)piperidine-1-carboxylate;

tert-butyl 4-(3-(((2R,3R,4S,5R,6R)-3-acetoxy-5-hydroxy-6-(hydroxymethyl)-4-(4-(3,4,5-trifluorophenyl)-1H-1,2,3-triazol-1-yl)tetrahydro-2H-pyran-2-yl)methyl)isoxazol-5-yl)piperidine-1-carboxylate;

tert-butyl 4-(3-(((2R,3R,4S,5R,6R)-5-hydroxy-6-(hydroxymethyl)-3-methoxy-4-(4-(3,4,5-trifluorophenyl)-1H-1,2,3-triazol-1-yl)tetrahydro-2H-pyran-2-yl)methyl)isoxazol-5-yl)piperidine-1-carboxylate;

(2R,3R,4R,5R,6R)-2-((5-(tert-butyl)isoxazol-3-yl)methyl)-6-(hydroxymethyl)-4-(4-(3,4,5-trifluorophenyl)-1H-1,2,3-triazol-1-yl)tetrahydro-2H-pyran-3,5-diol;

tert-butyl (RS)-3-(3-(((2R,3R,4R,5R,6R)-3,5-dihydroxy-6-(hydroxymethyl)-4-(4-(3,4,5-trifluorophenyl)-1H-1,2,3-triazol-1-yl)tetrahydro-2H-pyran-2-yl)methyl)isoxazol-5-yl)piperidine-1-carboxylate;

(2R,3R,4R,5R,6R)-2-(hydroxymethyl)-6-((5-(tetrahydro-2H-pyran-4-yl)isoxazol-3-yl)methyl)-4-(4-(3,4,5-trifluorophenyl)-1H-1,2,3-triazol-1-yl)tetrahydro-2H-pyran-3,5-diol;

tert-butyl 4-(3-(((2R,3R,4R,5R,6R)-3,5-dihydroxy-6-(hydroxymethyl)-4-(4-(3,4,5-trifluorophenyl)-1H-1,2,3-triazol-1-yl)tetrahydro-2H-pyran-2-yl)methyl)isoxazol-5-yl)-4-hydroxypiperidine-1-carboxylate;

tert-butyl 4-(5-(((2R,3R,4S,5R,6R)-5-hydroxy-6-(hydroxymethyl)-3-methoxy-4-(4-(3,4,5-trifluorophenyl)-1H-1,2,3-triazol-1-yl)tetrahydro-2H-pyran-2-yl)methyl)isoxazol-3-yl)piperidine-1-carboxylate;

(2R,3R,4S,5R,6R)-2-(hydroxymethyl)-5-methoxy-6-((5-(tetrahydro-2H-pyran-4-yl)isoxazol-3-yl)methyl)-4-(4-(3,4,5-trifluorophenyl)-1H-1,2,3-triazol-1-yl)tetrahydro-2H-pyran-3-ol;

(2R,3R,4S,5R,6R)-6-((5-cyclopentylisoxazol-3-yl)methyl)-2-(hydroxymethyl)-5-methoxy-4-(4-(3,4,5-trifluorophenyl)-1H-1,2,3-triazol-1-yl)tetrahydro-2H-pyran-3-ol;

(2R,3R,4S,5R,6R)-6-((5-(1-hydroxycyclohexyl)isoxazol-3-yl)methyl)-2-(hydroxymethyl)-5-methoxy-4-(4-(3,4,5-trifluorophenyl)-1H-1,2,3-triazol-1-yl)tetrahydro-2H-pyran-3-ol;

(2R,3R,4S,5R,6R)-6-((5-cyclobutylisoxazol-3-yl)methyl)-2-(hydroxymethyl)-5-methoxy-4-(4-(3,4,5-trifluorophenyl)-1H-1,2,3-triazol-1-yl)tetrahydro-2H-pyran-3-ol;

(2R,3R,4S,5R,6R)-6-((5-(4,4-difluorocyclohexyl)isoxazol-3-yl)methyl)-2-(hydroxymethyl)-5-methoxy-4-(4-(3,4,5-trifluorophenyl)-1H-1,2,3-triazol-1-yl)tetrahydro-2H-pyran-3-ol;

tert-butyl ((1R,4R)-4-(3-(((2R,3R,4R,5R,6R)-3,5-dihydroxy-6-(hydroxymethyl)-4-(4-(3,4,5-trifluorophenyl)-1H-1,2,3-triazol-1-yl)tetrahydro-2H-pyran-2-yl)methyl)isoxazol-5-yl)cyclohexyl)carbamate;

tert-butyl ((1S,4S)-4-(3-(((2R,3R,4R,5R,6R)-3,5-dihydroxy-6-(hydroxymethyl)-4-(4-(3,4,5-trifluorophenyl)-1H-1,2,3-triazol-1-yl)tetrahydro-2H-pyran-2-yl)methyl)isoxazol-5-yl)cyclohexyl)carbamate;

(2R,3R,4R,5R,6R)-2-(hydroxymethyl)-6-((5-(1-(oxazol-2-yl)piperidin-4-yl)isoxazol-3-yl)methyl)-4-(4-(3,4,5-trifluorophenyl)-1H-1,2,3-triazol-1-yl)tetrahydro-2H-pyran-3,5-diol;

(2R,3R,4R,5R,6R)-2-((5-(1-(benzo[d]thiazol-2-yl)piperidin-4-yl)isoxazol-3-yl)methyl)-6-(hydroxymethyl)-4-(4-(3,4,5-trifluorophenyl)-1H-1,2,3-triazol-1-yl)tetrahydro-2H-pyran-3,5-diol;

(2R,3R,4R,5R,6R)-2-(hydroxymethyl)-6-((5-(1-(thiazol-2-yl)piperidin-4-yl)isoxazol-3-yl)methyl)-4-(4-(3,4,5-trifluorophenyl)-1H-1,2,3-triazol-1-yl)tetrahydro-2H-pyran-3,5-diol;

5-((RS)-5-(((2R,3R,4R,5R,6R)-3,5-dihydroxy-6-(hydroxymethyl)-4-(4-(3,4,5-trifluorophenyl)-1H-1,2,3-triazol-1-yl)tetrahydro-2H-pyran-2-yl)methyl)-4,5-dihydroisoxazol-3-yl)pyridin-2(1H)-one;

4-((S)-5-(((2R,3R,4R,5R,6R)-3,5-dihydroxy-6-(hydroxymethyl)-4-(4-(3,4,5-trifluorophenyl)-1H-1,2,3-triazol-1-yl)tetrahydro-2H-pyran-2-yl)methyl)-4,5-dihydroisoxazol-3-yl)pyridin-2(1H)-one;

4-((RS)-5-(((2R,3R,4S,5R,6R)-5-hydroxy-6-(hydroxymethyl)-3-methoxy-4-(4-(3,4,5-trifluorophenyl)-1H-1,2,3-triazol-1-yl)tetrahydro-2H-pyran-2-yl)methyl)-4,5-dihydroisoxazol-3-yl)pyridin-2(1H)-one;

4-((S)-5-(((2R,3R,4S,5R,6R)-5-hydroxy-6-(hydroxymethyl)-3-methoxy-4-(4-(3,4,5-trifluorophenyl)-1H-1,2,3-triazol-1-yl)tetrahydro-2H-pyran-2-yl)methyl)-4,5-dihydroisoxazol-3-yl)pyridin-2(1H)-one;

4-(3-(((2R,3R,4R,5R,6R)-3,5-dihydroxy-6-(hydroxymethyl)-4-(4-(3,4,5-trifluorophenyl)-1H-1,2,3-triazol-1-yl)tetrahydro-2H-pyran-2-yl)methyl)isoxazol-5-yl)cyclohexan-1-one;

(2R,3R,4R,5R,6R)-2-((5-(4-hydroxycyclohexyl)isoxazol-3-yl)methyl)-6-(hydroxymethyl)-4-(4-(3,4,5-trifluorophenyl)-1H-1,2,3-triazol-1-yl)tetrahydro-2H-pyran-3,5-diol;

(2R,3R,4R,5R,6R)-2-((5-((1R,4R)-4-hydroxycyclohexyl)isoxazol-3-yl)methyl)-6-(hydroxymethyl)-4-(4-(3,4,5-trifluorophenyl)-1H-1,2,3-triazol-1-yl)tetrahydro-2H-pyran-3,5-diol;

tert-butyl 4-(3-(((2R,3R,4S,5R,6R)-5-hydroxy-6-(hydroxymethyl)-3-(propionyloxy)-4-(4-(3,4,5-trifluorophenyl)-1H-1,2,3-triazol-1-yl)tetrahydro-2H-pyran-2-yl)methyl)isoxazol-5-yl)piperidine-1-carboxylate;

(2R,3R,4S,5R,6R)-5-hydroxy-6-(hydroxymethyl)-2-((5-(piperidin-4-yl)isoxazol-3-yl)methyl)-4-(4-(3,4,5-trifluorophenyl)-1H-1,2,3-triazol-1-yl)tetrahydro-2H-pyran-3-yl propionate;

tert-butyl 4-(3-(((2R,3R,4S,5R,6R)-3-ethoxy-5-hydroxy-6-(hydroxymethyl)-4-(4-(3,4,5-trifluorophenyl)-1H-1,2,3-triazol-1-yl)tetrahydro-2H-pyran-2-yl)methyl)isoxazol-5-yl)piperidine-1-carboxylate;

(2R,3R,4S,5R,6R)-5-hydroxy-6-(hydroxymethyl)-2-((5-(piperidin-4-yl)isoxazol-3-yl)methyl)-4-(4-(3,4,5-trifluorophenyl)-1H-1,2,3-triazol-1-yl)tetrahydro-2H-pyran-3-yl propionate ;

tert-butyl 4-(3-(((2R,3R,4S,5R,6R)-5-hydroxy-6-(hydroxymethyl)-3-propoxy-4-(4-(3,4,5-trifluorophenyl)-1H-1,2,3-triazol-1-yl)tetrahydro-2H-pyran-2-yl)methyl)isoxazol-5-yl)piperidine-1-carboxylate;

2-(((2R,3R,4S,5R,6R)-2-((5-(1-(tert-butoxycarbonyl)piperidin-4-yl)isoxazol-3-yl)methyl)-5-hydroxy-6-(hydroxymethyl)-4-(4-(3,4,5-trifluorophenyl)-1H-1,2,3-triazol-1-yl)tetrahydro-2H-pyran-3-yl)oxy)acetic acid;

tert-butyl 4-(3-(((2R,3R,4S,5R,6R)-5-hydroxy-6-(hydroxymethyl)-3-(isobutyryloxy)-4-(4-(3,4,5-trifluorophenyl)-1H-1,2,3-triazol-1-yl)tetrahydro-2H-pyran-2-yl)methyl)isoxazol-5-yl)piperidine-1-carboxylate;

(2R,3R,4R,5R,6R)-2-(hydroxymethyl)-6-(((RS)-3-(piperidin-4-yl)-4,5-dihydroisoxazol-5-yl)methyl)-4-(4-(3,4,5-trifluorophenyl)-1H-1,2,3-triazol-1-yl)tetrahydro-2H-pyran-3,5-diol;

1-(4-((RS)-5-(((2R,3R,4R,5R,6R)-3,5-dihydroxy-6-(hydroxymethyl)-4-(4-(3,4,5-trifluorophenyl)-1H-1,2,3-triazol-1-yl)tetrahydro-2H-pyran-2-yl)methyl)-4,5-dihydroisoxazol-3-yl)piperidin-1-yl)ethan-1-one;

1-(4-((RS)-5-(((2R,3R,4S,5R,6R)-5-hydroxy-6-(hydroxymethyl)-3-methoxy-4-(4-(3,4,5-trifluorophenyl)-1H-1,2,3-triazol-1-yl)tetrahydro-2H-pyran-2-yl)methyl)-4,5-dihydroisoxazol-3-yl)piperidin-1-yl)ethan-1-one;

(2R,3R,4S,5R,6R)-2-(hydroxymethyl)-5-methoxy-6-(((S)-3-(piperidin-4-yl)-4,5-dihydroisoxazol-5-yl)methyl)-4-(4-(3,4,5-trifluorophenyl)-1H-1,2,3-triazol-1-yl)tetrahydro-2H-pyran-3-ol;

(2R,3R,4R,5R,6R)-2-(hydroxymethyl)-6-((5-(piperidin-4-yl)isoxazol-3-yl)methyl)-4-(4-(3,4,5-trifluorophenyl)-1H-1,2,3-triazol-1-yl)tetrahydro-2H-pyran-3,5-diol;

1-(4-((S)-5-(((2R,3R,4R,5R,6R)-3,5-dihydroxy-6-(hydroxymethyl)-4-(4-(3,4,5-trifluorophenyl)-1H-1,2,3-triazol-1-yl)tetrahydro-2H-pyran-2-yl)methyl)-4,5-dihydroisoxazol-3-yl)piperidin-1-yl)ethan-1-one;

1-(4-((S)-5-(((2R,3R,4S,5R,6R)-5-hydroxy-6-(hydroxymethyl)-3-methoxy-4-(4-(3,4,5-trifluorophenyl)-1H-1,2,3-triazol-1-yl)tetrahydro-2H-pyran-2-yl)methyl)-4,5-dihydroisoxazol-3-yl)piperidin-1-yl)ethan-1-one;

(2R,3R,4S,5R,6R)-5-hydroxy-6-(hydroxymethyl)-2-((5-(piperidin-4-yl)isoxazol-3-yl)methyl)-4-(4-(3,4,5-trifluorophenyl)-1H-1,2,3-triazol-1-yl)tetrahydro-2H-pyran-3-yl acetate;

(2R,3R,4S,5R,6R)-2-(hydroxymethyl)-5-methoxy-6-((5-(piperidin-4-yl)isoxazol-3-yl)methyl)-4-(4-(3,4,5-trifluorophenyl)-1H-1,2,3-triazol-1-yl)tetrahydro-2H-pyran-3-ol;

1-(4-(3-(((2R,3R,4R,5R,6R)-3,5-dihydroxy-6-(hydroxymethyl)-4-(4-(3,4,5-trifluorophenyl)-1H-1,2,3-triazol-1-yl)tetrahydro-2H-pyran-2-yl)methyl)isoxazol-5-yl)piperidin-1-yl)ethan-1-one;

1-(4-((RS)-3-(((2R,3R,4R,5R,6R)-3,5-dihydroxy-6-(hydroxymethyl)-4-(4-(3,4,5-trifluorophenyl)-1H-1,2,3-triazol-1-yl)tetrahydro-2H-pyran-2-yl)methyl)-4,5-dihydroisoxazol-5-yl)piperidin-1-yl)ethan-1-one;

1-(4-((S)-3-(((2R,3R,4R,5R,6R)-3,5-dihydroxy-6-(hydroxymethyl)-4-(4-(3,4,5-trifluorophenyl)-1H-1,2,3-triazol-1-yl)tetrahydro-2H-pyran-2-yl)methyl)-4,5-dihydroisoxazol-5-yl)piperidin-1-yl)ethan-1-one;

1-(4-(3-(((2R,3R,4S,5R,6R)-5-hydroxy-6-(hydroxymethyl)-3-methoxy-4-(4-(3,4,5-trifluorophenyl)-1H-1,2,3-triazol-1-yl)tetrahydro-2H-pyran-2-yl)methyl)isoxazol-5-yl)piperidin-1-yl)ethan-1-one;

(2R,3R,4S,5R,6R)-2-((5-(1-acetylpiperidin-4-yl)isoxazol-3-yl)methyl)-5-hydroxy-6-(hydroxymethyl)-4-(4-(3,4,5-trifluorophenyl)-1H-1,2,3-triazol-1-yl)tetrahydro-2H-pyran-3-yl acetate;

(2R,3R,4S,5R,6R)-2-(((RS)-5-(1-acetylpiperidin-4-yl)-4,5-dihydroisoxazol-3-yl)methyl)-5-hydroxy-6-(hydroxymethyl)-4-(4-(3,4,5-trifluorophenyl)-1H-1,2,3-triazol-1-yl)tetrahydro-2H-pyran-3-yl acetate;

(2R,3R,4S,5R,6R)-2-(((S)-5-(1-acetylpiperidin-4-yl)-4,5-dihydroisoxazol-3-yl)methyl)-5-hydroxy-6-(hydroxymethyl)-4-(4-(3,4,5-trifluorophenyl)-1H-1,2,3-triazol-1-yl)tetrahydro-2H-pyran-3-yl acetate;

ethyl 4-(3-(((2R,3R,4R,5R,6R)-3,5-dihydroxy-6-(hydroxymethyl)-4-(4-(3,4,5-trifluorophenyl)-1H-1,2,3-triazol-1-yl)tetrahydro-2H-pyran-2-yl)methyl)isoxazol-5-yl)piperidine-1-carboxylate;

4-(3-(((2R,3R,4R,5R,6R)-3,5-dihydroxy-6-(hydroxymethyl)-4-(4-(3,4,5-trifluorophenyl)-1H-1,2,3-triazol-1-yl)tetrahydro-2H-pyran-2-yl)methyl)isoxazol-5-yl)-N-ethylpiperidine-1-carboxamide;

(2R,3R,4R,5R,6R)-2-(hydroxymethyl)-6-((5-(1-(methylsulfonyl)piperidin-4-yl)isoxazol-3-yl)methyl)-4-(4-(3,4,5-trifluorophenyl)-1H-1,2,3-triazol-1-yl)tetrahydro-2H-pyran-3,5-diol;

(2R,3R,4R,5R,6R)-2-(hydroxymethyl)-6-((5-(1-methylpiperidin-4-yl)isoxazol-3-yl)methyl)-4-(4-(3,4,5-trifluorophenyl)-1H-1,2,3-triazol-1-yl)tetrahydro-2H-pyran-3,5-diol;

1-(4-(3-(((2R,3R,4R,5R,6R)-3,5-dihydroxy-6-(hydroxymethyl)-4-(4-(3,4,5-trifluorophenyl)-1H-1,2,3-triazol-1-yl)tetrahydro-2H-pyran-2-yl)methyl)isoxazol-5-yl)piperidin-1-yl)-2,2-dimethylpropan-1-one;

ethyl 4-(3-(((2R,3R,4S,5R,6R)-5-hydroxy-6-(hydroxymethyl)-3-methoxy-4-(4-(3,4,5-trifluorophenyl)-1H-1,2,3-triazol-1-yl)tetrahydro-2H-pyran-2-yl)methyl)isoxazol-5-yl)piperidine-1-carboxylate;

methyl 4-(3-(((2R,3R,4S,5R,6R)-5-hydroxy-6-(hydroxymethyl)-3-methoxy-4-(4-(3,4,5-trifluorophenyl)-1H-1,2,3-triazol-1-yl)tetrahydro-2H-pyran-2-yl)methyl)isoxazol-5-yl)piperidine-1-carboxylate;

1-(4-(3-(((2R,3R,4S,5R,6R)-5-hydroxy-6-(hydroxymethyl)-3-methoxy-4-(4-(3,4,5-trifluorophenyl)-1H-1,2,3-triazol-1-yl)tetrahydro-2H-pyran-2-yl)methyl)isoxazol-5-yl)piperidin-1-yl)-2-methylpropan-1-one;

1-(4-(3-(((2R,3R,4S,5R,6R)-5-hydroxy-6-(hydroxymethyl)-3-methoxy-4-(4-(3,4,5-trifluorophenyl)-1H-1,2,3-triazol-1-yl)tetrahydro-2H-pyran-2-yl)methyl)isoxazol-5-yl)piperidin-1-yl)-2,2-dimethylpropan-1-one;

1-(4-(3-(((2R,3R,4S,5R,6R)-5-hydroxy-6-(hydroxymethyl)-3-methoxy-4-(4-(3,4,5-trifluorophenyl)-1H-1,2,3-triazol-1-yl)tetrahydro-2H-pyran-2-yl)methyl)isoxazol-5-yl)piperidin-1-yl)butan-1-one;

N-ethyl-4-(3-(((2R,3R,4S,5R,6R)-5-hydroxy-6-(hydroxymethyl)-3-methoxy-4-(4-(3,4,5-trifluorophenyl)-1H-1,2,3-triazol-1-yl)tetrahydro-2H-pyran-2-yl)methyl)isoxazol-5-yl)piperidine-1-carboxamide;

4-(3-(((2R,3R,4S,5R,6R)-5-hydroxy-6-(hydroxymethyl)-3-methoxy-4-(4-(3,4,5-trifluorophenyl)-1H-1,2,3-triazol-1-yl)tetrahydro-2H-pyran-2-yl)methyl)isoxazol-5-yl)-N-isopropylpiperidine-1-carboxamide;

(2R,3R,4S,5R,6R)-2-(hydroxymethyl)-5-methoxy-6-((5-(1-methylpiperidin-4-yl)isoxazol-3-yl)methyl)-4-(4-(3,4,5-trifluorophenyl)-1H-1,2,3-triazol-1-yl)tetrahydro-2H-pyran-3-ol;

(2R,3R,4S,5R,6R)-2-(hydroxymethyl)-6-((5-(1-isobutylpiperidin-4-yl)isoxazol-3-yl)methyl)-5-methoxy-4-(4-(3,4,5-trifluorophenyl)-1H-1,2,3-triazol-1-yl)tetrahydro-2H-pyran-3-ol;

(2R,3R,4S,5R,6R)-6-((5-(1-(3,3-dimethylbutyl)piperidin-4-yl)isoxazol-3-yl)methyl)-2-(hydroxymethyl)-5-methoxy-4-(4-(3,4,5-trifluorophenyl)-1H-1,2,3-triazol-1-yl)tetrahydro-2H-pyran-3-ol;

(2R,3R,4S,5R,6R)-6-((5-(1-(cyclopropylmethyl)piperidin-4-yl)isoxazol-3-yl)methyl)-2-(hydroxymethyl)-5-methoxy-4-(4-(3,4,5-trifluorophenyl)-1H-1,2,3-triazol-1-yl)tetrahydro-2H-pyran-3-ol;

(2R,3R,4S,5R,6R)-2-(hydroxymethyl)-5-methoxy-6-((5-(1-(methylsulfonyl)piperidin-4-yl)isoxazol-3-yl)methyl)-4-(4-(3,4,5-trifluorophenyl)-1H-1,2,3-triazol-1-yl)tetrahydro-2H-pyran-3-ol;

(2R,3R,4S,5R,6R)-2-(hydroxymethyl)-5-methoxy-6-((5-(1-(propylsulfonyl)piperidin-4-yl)isoxazol-3-yl)methyl)-4-(4-(3,4,5-trifluorophenyl)-1H-1,2,3-triazol-1-yl)tetrahydro-2H-pyran-3-ol;

(2R,3R,4S,5R,6R)-2-(hydroxymethyl)-6-((5-(1-(isopropylsulfonyl)piperidin-4-yl)isoxazol-3-yl)methyl)-5-methoxy-4-(4-(3,4,5-trifluorophenyl)-1H-1,2,3-triazol-1-yl)tetrahydro-2H-pyran-3-ol;

1-(4-(3-(((2R,3R,4S,5R,6R)-5-hydroxy-6-(hydroxymethyl)-3-methoxy-4-(4-(3,4,5-trifluorophenyl)-1H-1,2,3-triazol-1-yl)tetrahydro-2H-pyran-2-yl)methyl)isoxazol-5-yl)piperidin-1-yl)-3-methylbutan-1-one;

cyclopentyl(4-(3-(((2R,3R,4S,5R,6R)-5-hydroxy-6-(hydroxymethyl)-3-methoxy-4-(4-(3,4,5-trifluorophenyl)-1H-1,2,3-triazol-1-yl)tetrahydro-2H-pyran-2-yl)methyl)isoxazol-5-yl)piperidin-1-yl)methanone;

cyclobutyl(4-(3-(((2R,3R,4S,5R,6R)-5-hydroxy-6-(hydroxymethyl)-3-methoxy-4-(4-(3,4,5-trifluorophenyl)-1H-1,2,3-triazol-1-yl)tetrahydro-2H-pyran-2-yl)methyl)isoxazol-5-yl)piperidin-1-yl)methanone;

3,3,3-trifluoro-1-(4-(3-(((2R,3R,4S,5R,6R)-5-hydroxy-6-(hydroxymethyl)-3-methoxy-4-(4-(3,4,5-trifluorophenyl)-1H-1,2,3-triazol-1-yl)tetrahydro-2H-pyran-2-yl)methyl)isoxazol-5-yl)piperidin-1-yl)propan-1-one;

N-(tert-butyl)-4-(3-(((2R,3R,4S,5R,6R)-5-hydroxy-6-(hydroxymethyl)-3-methoxy-4-(4-(3,4,5-trifluorophenyl)-1H-1,2,3-triazol-1-yl)tetrahydro-2H-pyran-2-yl)methyl)isoxazol-5-yl)piperidine-1-carboxamide;

(RS)-1-(4-(3-(((2R,3R,4S,5R,6R)-5-hydroxy-6-(hydroxymethyl)-3-methoxy-4-(4-(3,4,5-trifluorophenyl)-1H-1,2,3-triazol-1-yl)tetrahydro-2H-pyran-2-yl)methyl)isoxazol-5-yl)piperidin-1-yl)-2-methylbutan-1-one;

(2R,3R,4S,5R,6R)-2-(hydroxymethyl)-5-methoxy-6-((1-(tetrahydro-2H-pyran-4-yl)-1H-1,2,3-triazol-4-yl)methyl)-4-(4-(3,4,5-trifluorophenyl)-1H-1,2,3-triazol-1-yl)tetrahydro-2H-pyran-3-ol;

1-(4-(1-(((2R,3R,4S,5R,6R)-5-hydroxy-6-(hydroxymethyl)-3-methoxy-4-(4-(3,4,5-trifluorophenyl)-1H-1,2,3-triazol-1-yl)tetrahydro-2H-pyran-2-yl)methyl)-1H-1,2,3-triazol-4-yl)piperidin-1-yl)ethan-1-one;

tert-butyl 4-(4-(((2R,3R,4S,5R,6R)-5-hydroxy-6-(hydroxymethyl)-3-methoxy-4-(4-(3,4,5-trifluorophenyl)-1H-1,2,3-triazol-1-yl)tetrahydro-2H-pyran-2-yl)methyl)-1H-1,2,3-triazol-1-yl)piperidine-1-carboxylate;

1-(4-(4-(((2R,3R,4S,5R,6R)-5-hydroxy-6-(hydroxymethyl)-3-methoxy-4-(4-(3,4,5-trifluorophenyl)-1H-1,2,3-triazol-1-yl)tetrahydro-2H-pyran-2-yl)methyl)-1H-1,2,3-triazol-1-yl)piperidin-1-yl)ethan-1-one;

(2R,3R,4S,5R,6R)-2-(hydroxymethyl)-5-methoxy-6-((1-(1-(methylsulfonyl)piperidin-4-yl)-1H-1,2,3-triazol-4-yl)methyl)-4-(4-(3,4,5-trifluorophenyl)-1H-1,2,3-triazol-1-yl)tetrahydro-2H-pyran-3-ol;

N-(tert-butyl)-4-(4-(((2R,3R,4S,5R,6R)-5-hydroxy-6-(hydroxymethyl)-3-methoxy-4-(4-(3,4,5-trifluorophenyl)-1H-1,2,3-triazol-1-yl)tetrahydro-2H-pyran-2-yl)methyl)-1H-1,2,3-triazol-1-yl)piperidine-1-carboxamide;

(2R,3R,4S,5R,6R)-2-(hydroxymethyl)-5-methoxy-6-((1-(1-(propylsulfonyl)piperidin-4-yl)-1H-1,2,3-triazol-4-yl)methyl)-4-(4-(3,4,5-trifluorophenyl)-1H-1,2,3-triazol-1-yl)tetrahydro-2H-pyran-3-ol;

(2R,3R,4S,5R,6R)-2-(hydroxymethyl)-6-((1-(1-(isopropylsulfonyl)piperidin-4-yl)-1H-1,2,3-triazol-4-yl)methyl)-5-methoxy-4-(4-(3,4,5-trifluorophenyl)-1H-1,2,3-triazol-1-yl)tetrahydro-2H-pyran-3-ol;

tert-butyl 4-((RS)-5-(((2R,3R,4R,5R,6R)-4-(4-(4-chloro-3,5-difluorophenyl)-1H-1,2,3-triazol-1-yl)-3,5-dihydroxy-6-(hydroxymethyl)tetrahydro-2H-pyran-2-yl)methyl)-4,5-dihydroisoxazol-3-yl)piperidine-1-carboxylate;

tert-butyl 4-((RS)-5-(((2R,3R,4R,5R,6R)-4-(4-(4-chloro-2,3-difluorophenyl)-1H-1,2,3-triazol-1-yl)-3,5-dihydroxy-6-(hydroxymethyl)tetrahydro-2H-pyran-2-yl)methyl)-4,5-dihydroisoxazol-3-yl)piperidine-1-carboxylate;

tert-butyl 4-((RS)-5-(((2R,3R,4R,5R,6R)-4-(4-(3,4-dichlorophenyl)-1H-1,2,3-triazol-1-yl)-3,5-dihydroxy-6-(hydroxymethyl)tetrahydro-2H-pyran-2-yl)methyl)-4,5-dihydroisoxazol-3-yl)piperidine-1-carboxylate;

tert-butyl 4-((RS)-5-(((2R,3R,4R,5R,6R)-4-(4-(3,4-difluoro-5-methoxyphenyl)-1H-1,2,3-triazol-1-yl)-3,5-dihydroxy-6-(hydroxymethyl)tetrahydro-2H-pyran-2-yl)methyl)-4,5-dihydroisoxazol-3-yl)piperidine-1-carboxylate;

tert-butyl 4-((RS)-5-(((2R,3R,4R,5R,6R)-4-(4-(4-chloro-3-methoxyphenyl)-1H-1,2,3-triazol-1-yl)-3,5-dihydroxy-6-(hydroxymethyl)tetrahydro-2H-pyran-2-yl)methyl)-4,5-dihydroisoxazol-3-yl)piperidine-1-carboxylate;

(RS)-5-(5-(((2R,3R,4S,5R,6R)-5-hydroxy-6-(hydroxymethyl)-3-methoxy-4-(4-(3,4,5-trifluorophenyl)-1H-1,2,3-triazol-1-yl)tetrahydro-2H-pyran-2-yl)methyl)isoxazol-3-yl)piperidin-2-one;

tert-butyl 4-((RS)-5-(((2R,3R,4S,5R,6R)-4-(4-(4-chloro-3-fluorophenyl)-1H-1,2,3-triazol-1-yl)-5-hydroxy-6-(hydroxymethyl)-3-methoxytetrahydro-2H-pyran-2-yl)methyl)-4,5-dihydroisoxazol-3-yl)piperidine-1-carboxylate;

4-(3-(((2R,3R,4S,5R,6R)-5-hydroxy-6-(hydroxymethyl)-3-methoxy-4-(4-(3,4,5-trifluorophenyl)-1H-1,2,3-triazol-1-yl)tetrahydro-2H-pyran-2-yl)methyl)isoxazol-5-yl)-1-methylpyridin-2(1H)-one;

(2R,3R,4S,5R,6R)-6-((3-cyclohexylisoxazol-5-yl)methyl)-2-(hydroxymethyl)-5-methoxy-4-(4-(3,4,5-trifluorophenyl)-1H-1,2,3-triazol-1-yl)tetrahydro-2H-pyran-3-ol;

tert-butyl 4-(3-(((2R,3R,4S,5R,6R)-4-(4-(4-chloro-3-fluorophenyl)-1H-1,2,3-triazol-1-yl)-5-hydroxy-6-(hydroxymethyl)-3-methoxytetrahydro-2H-pyran-2-yl)methyl)isoxazol-5-yl)piperidine-1-carboxylate;

tert-butyl 4-(3-(((2R,3R,4S,5R,6R)-4-(4-(3,5-difluorophenyl)-1H-1,2,3-triazol-1-yl)-5-hydroxy-6-(hydroxymethyl)-3-methoxytetrahydro-2H-pyran-2-yl)methyl)isoxazol-5-yl)piperidine-1-carboxylate;

tert-butyl 4-(5-(((2R,3R,4S,5R,6R)-4-(4-(3-fluorophenyl)-1H-1,2,3-triazol-1-yl)-5-hydroxy-6-(hydroxymethyl)-3-methoxytetrahydro-2H-pyran-2-yl)methyl)isoxazol-3-yl)piperidine-1-carboxylate;

tert-butyl 4-(5-(((2R,3R,4S,5R,6R)-4-(4-(4-chloro-3-fluorophenyl)-1H-1,2,3-triazol-1-yl)-5-hydroxy-6-(hydroxymethyl)-3-methoxytetrahydro-2H-pyran-2-yl)methyl)isoxazol-3-yl)piperidine-1-carboxylate;

tert-butyl 4-(5-(((2R,3R,4S,5R,6R)-4-(4-(4-bromo-3-fluorophenyl)-1H-1,2,3-triazol-1-yl)-5-hydroxy-6-(hydroxymethyl)-3-methoxytetrahydro-2H-pyran-2-yl)methyl)isoxazol-3-yl)piperidine-1-carboxylate;

tert-butyl 4-(5-(((2R,3R,4S,5R,6R)-4-(4-(3,5-difluorophenyl)-1H-1,2,3-triazol-1-yl)-5-hydroxy-6-(hydroxymethyl)-3-methoxytetrahydro-2H-pyran-2-yl)methyl)isoxazol-3-yl)piperidine-1-carboxylate;

(2R,3R,4S,5R,6R)-6-((5-(4-bromothiazol-2-yl)isoxazol-3-yl)methyl)-2-(hydroxymethyl)-5-methoxy-4-(4-(3,4,5-trifluorophenyl)-1H-1,2,3-triazol-1-yl)tetrahydro-2H-pyran-3-ol;

(2R,3R,4S,5R,6R)-6-(((S)-5-cyclohexyl-4,5-dihydroisoxazol-3-yl)methyl)-2-(hydroxymethyl)-5-methoxy-4-(4-(3,4,5-trifluorophenyl)-1H-1,2,3-triazol-1-yl)tetrahydro-2H-pyran-3-ol;

tert-butyl (4-(3-(((2R,3R,4S,5R,6R)-5-hydroxy-6-(hydroxymethyl)-3-methoxy-4-(4-(3,4,5-trifluorophenyl)-1H-1,2,3-triazol-1-yl)tetrahydro-2H-pyran-2-yl)methyl)isoxazol-5-yl)bicyclo[2.2.2]octan-1-yl)carbamate;

(2R,3R,4S,5R,6R)-6-((5-(4-aminobicyclo[2.2.2]octan-1-yl)isoxazol-3-yl)methyl)-2-(hydroxymethyl)-5-methoxy-4-(4-(3,4,5-trifluorophenyl)-1H-1,2,3-triazol-1-yl)tetrahydro-2H-pyran-3-ol;

tert-butyl 4-hydroxy-4-(3-(((2R,3R,4S,5R,6R)-5-hydroxy-6-(hydroxymethyl)-3-methoxy-4-(4-(3,4,5-trifluorophenyl)-1H-1,2,3-triazol-1-yl)tetrahydro-2H-pyran-2-yl)methyl)isoxazol-5-yl)piperidine-1-carboxylate;

4-(3-(((2R,3R,4S,5R,6R)-5-hydroxy-6-(hydroxymethyl)-3-methoxy-4-(4-(3,4,5-trifluorophenyl)-1H-1,2,3-triazol-1-yl)tetrahydro-2H-pyran-2-yl)methyl)isoxazol-5-yl)piperidin-4-ol;

tert-butyl ((1R,4r)-4-(5-(((2R,3R,4S,5R,6R)-5-hydroxy-6-(hydroxymethyl)-3-methoxy-4-(4-(3,4,5-trifluorophenyl)-1H-1,2,3-triazol-1-yl)tetrahydro-2H-pyran-2-yl)methyl)isoxazol-3-yl)cyclohexyl)carbamate;

tert-butyl 4-((RS)-5-(((2R,3R,4S,5R,6R)-4-(4-(3,5-difluoro-4-methylphenyl)-1H-1,2,3-triazol-1-yl)-5-hydroxy-6-(hydroxymethyl)-3-methoxytetrahydro-2H-pyran-2-yl)methyl)-4,5-dihydroisoxazol-3-yl)piperidine-1-carboxylate;

tert-butyl 4-((RS)-5-(((2R,3R,4S,5R,6R)-4-(4-(3-fluoro-4-methylphenyl)-1H-1,2,3-triazol-1-yl)-5-hydroxy-6-(hydroxymethyl)-3-methoxytetrahydro-2H-pyran-2-yl)methyl)-4,5-dihydroisoxazol-3-yl)piperidine-1-carboxylate;

tert-butyl 4-((RS)-5-(((2R,3R,4S,5R,6R)-4-(4-(2,3-difluoro-4-methylphenyl)-1H-1,2,3-triazol-1-yl)-5-hydroxy-6-(hydroxymethyl)-3-methoxytetrahydro-2H-pyran-2-yl)methyl)-4,5-dihydroisoxazol-3-yl)piperidine-1-carboxylate;

(2R,3R,4S,5R,6R)-2-(hydroxymethyl)-5-methoxy-6-((5-((S)-1-(N-methylpropan-2-ylsulfonimidoyl)piperidin-4-yl)isoxazol-3-yl)methyl)-4-(4-(3,4,5-trifluorophenyl)-1H-1,2,3-triazol-1-yl)tetrahydro-2H-pyran-3-ol;

(2R,3R,4S,5R,6R)-2-(hydroxymethyl)-5-methoxy-6-((5-((R)-1-(N-methylpropan-2-ylsulfonimidoyl)piperidin-4-yl)isoxazol-3-yl)methyl)-4-(4-(3,4,5-trifluorophenyl)-1H-1,2,3-triazol-1-yl)tetrahydro-2H-pyran-3-ol;

tert-butyl 4-((RS)-5-(((2R,3R,4S,5R,6R)-4-(4-(4-chloro-2,3-difluorophenyl)-1H-1,2,3-triazol-1-yl)-5-hydroxy-6-(hydroxymethyl)-3-methoxytetrahydro-2H-pyran-2-yl)methyl)-4,5-dihydroisoxazol-3-yl)piperidine-1-carboxylate;

tert-butyl 4-((RS)-5-(((2R,3R,4S,5R,6R)-4-(4-(4-bromo-2,3-difluorophenyl)-1H-1,2,3-triazol-1-yl)-5-hydroxy-6-(hydroxymethyl)-3-methoxytetrahydro-2H-pyran-2-yl)methyl)-4,5-dihydroisoxazol-3-yl)piperidine-1-carboxylate;

(2R,3R,4S,5R,6R)-4-(4-(4-bromo-2,3-difluorophenyl)-1H-1,2,3-triazol-1-yl)-2-(hydroxymethyl)-5-methoxy-6-(((RS)-3-(piperidin-4-yl)-4,5-dihydroisoxazol-5-yl)methyl)tetrahydro-2H-pyran-3-ol;

tert-butyl 4-((RS)-5-(((2R,3R,4S,5R,6R)-5-hydroxy-6-(hydroxymethyl)-3-methoxy-4-(4-(2,3,4-trifluorophenyl)-1H-1,2,3-triazol-1-yl)tetrahydro-2H-pyran-2-yl)methyl)-4,5-dihydroisoxazol-3-yl)piperidine-1-carboxylate;

(2R,3R,4S,5R,6R)-2-(hydroxymethyl)-5-methoxy-6-(((RS)-3-(piperidin-4-yl)-4,5-dihydroisoxazol-5-yl)methyl)-4-(4-(2,3,4-trifluorophenyl)-1H-1,2,3-triazol-1-yl)tetrahydro-2H-pyran-3-ol;

tert-butyl 4-((RS)-5-(((2R,3R,4S,5R,6R)-4-(4-(4-chloro-3,5-difluorophenyl)-1H-1,2,3-triazol-1-yl)-5-hydroxy-6-(hydroxymethyl)-3-methoxytetrahydro-2H-pyran-2-yl)methyl)-4,5-dihydroisoxazol-3-yl)piperidine-1-carboxylate;

(2R,3R,4S,5R,6R)-4-(4-(4-chloro-3,5-difluorophenyl)-1H-1,2,3-triazol-1-yl)-2-(hydroxymethyl)-5-methoxy-6-(((RS)-3-(piperidin-4-yl)-4,5-dihydroisoxazol-5-yl)methyl)tetrahydro-2H-pyran-3-ol;

(1R,4r)-4-(5-(((2R,3R,4S,5R,6R)-5-hydroxy-6-(hydroxymethyl)-3-methoxy-4-(4-(3,4,5-trifluorophenyl)-1H-1,2,3-triazol-1-yl)tetrahydro-2H-pyran-2-yl)methyl)isoxazol-3-yl)-1-(isopropylimino)hexahydro-1l6-thiopyran 1-oxide;

(1S,4s)-4-(5-(((2R,3R,4S,5R,6R)-5-hydroxy-6-(hydroxymethyl)-3-methoxy-4-(4-(3,4,5-trifluorophenyl)-1H-1,2,3-triazol-1-yl)tetrahydro-2H-pyran-2-yl)methyl)isoxazol-3-yl)-1-(isopropylimino)hexahydro-1l6-thiopyran 1-oxide;

ethyl 4-(3-(((2R,3R,4S,5R,6R)-4-(4-(4-chloro-3-fluorophenyl)-1H-1,2,3-triazol-1-yl)-5-hydroxy-6-(hydroxymethyl)-3-methoxytetrahydro-2H-pyran-2-yl)methyl)isoxazol-5-yl)piperidine-1-carboxylate;

ethyl 4-(3-(((2R,3R,4S,5R,6R)-5-hydroxy-6-(hydroxymethyl)-3-methoxy-4-(4-(2,3,4-trifluorophenyl)-1H-1,2,3-triazol-1-yl)tetrahydro-2H-pyran-2-yl)methyl)isoxazol-5-yl)piperidine-1-carboxylate;

ethyl 4-(3-(((2R,3R,4S,5R,6R)-4-(4-(2,3-difluoro-4-methylphenyl)-1H-1,2,3-triazol-1-yl)-5-hydroxy-6-(hydroxymethyl)-3-methoxytetrahydro-2H-pyran-2-yl)methyl)isoxazol-5-yl)piperidine-1-carboxylate;

(2R,3R,4S,5R,6R)-4-(4-(3,5-difluoro-4-methylphenyl)-1H-1,2,3-triazol-1-yl)-2-(hydroxymethyl)-5-methoxy-6-((5-(1-(methylsulfonyl)piperidin-4-yl)isoxazol-3-yl)methyl)tetrahydro-2H-pyran-3-ol;

(2R,3R,4S,5R,6R)-4-(4-(3-fluoro-4-methylphenyl)-1H-1,2,3-triazol-1-yl)-2-(hydroxymethyl)-5-methoxy-6-((5-(1-(methylsulfonyl)piperidin-4-yl)isoxazol-3-yl)methyl)tetrahydro-2H-pyran-3-ol;

(2R,3R,4S,5R,6R)-4-(4-(4-chloro-2,3-difluorophenyl)-1H-1,2,3-triazol-1-yl)-2-(hydroxymethyl)-5-methoxy-6-((5-(1-(methylsulfonyl)piperidin-4-yl)isoxazol-3-yl)methyl)tetrahydro-2H-pyran-3-ol;

(2R,3R,4S,5R,6R)-4-(4-(4-bromo-2,3-difluorophenyl)-1H-1,2,3-triazol-1-yl)-2-(hydroxymethyl)-5-methoxy-6-((5-(1-(methylsulfonyl)piperidin-4-yl)isoxazol-3-yl)methyl)tetrahydro-2H-pyran-3-ol;

(2R,3R,4S,5R,6R)-4-(4-(4-chloro-3-fluorophenyl)-1H-1,2,3-triazol-1-yl)-2-(hydroxymethyl)-5-methoxy-6-((5-(1-(methylsulfonyl)piperidin-4-yl)isoxazol-3-yl)methyl)tetrahydro-2H-pyran-3-ol;

(2R,3R,4S,5R,6R)-2-(hydroxymethyl)-5-methoxy-6-((5-(1-(methylsulfonyl)piperidin-4-yl)isoxazol-3-yl)methyl)-4-(4-(2,3,4-trifluorophenyl)-1H-1,2,3-triazol-1-yl)tetrahydro-2H-pyran-3-ol;

(2R,3R,4S,5R,6R)-4-(4-(4-chloro-3,5-difluorophenyl)-1H-1,2,3-triazol-1-yl)-2-(hydroxymethyl)-5-methoxy-6-((5-(1-(methylsulfonyl)piperidin-4-yl)isoxazol-3-yl)methyl)tetrahydro-2H-pyran-3-ol;

(2R,3R,4S,5R,6R)-4-(4-(2,3-difluoro-4-methylphenyl)-1H-1,2,3-triazol-1-yl)-2-(hydroxymethyl)-5-methoxy-6-((5-(1-(methylsulfonyl)piperidin-4-yl)isoxazol-3-yl)methyl)tetrahydro-2H-pyran-3-ol;

(2R,3R,4S,5R,6R)-4-(4-(3-chloro-5-fluorophenyl)-1H-1,2,3-triazol-1-yl)-2-(hydroxymethyl)-5-methoxy-6-((5-(1-(methylsulfonyl)piperidin-4-yl)isoxazol-3-yl)methyl)tetrahydro-2H-pyran-3-ol;

1-(4-(3-(((2R,3R,4S,5R,6R)-4-(4-(3,5-difluoro-4-methylphenyl)-1H-1,2,3-triazol-1-yl)-5-hydroxy-6-(hydroxymethyl)-3-methoxytetrahydro-2H-pyran-2-yl)methyl)isoxazol-5-yl)piperidin-1-yl)ethan-1-one;

1-(4-(3-(((2R,3R,4S,5R,6R)-4-(4-(3-fluoro-4-methylphenyl)-1H-1,2,3-triazol-1-yl)-5-hydroxy-6-(hydroxymethyl)-3-methoxytetrahydro-2H-pyran-2-yl)methyl)isoxazol-5-yl)piperidin-1-yl)ethan-1-one;

1-(4-(3-(((2R,3R,4S,5R,6R)-4-(4-(4-chloro-2,3-difluorophenyl)-1H-1,2,3-triazol-1-yl)-5-hydroxy-6-(hydroxymethyl)-3-methoxytetrahydro-2H-pyran-2-yl)methyl)isoxazol-5-yl)piperidin-1-yl)ethan-1-one;

1-(4-(3-(((2R,3R,4S,5R,6R)-4-(4-(4-bromo-2,3-difluorophenyl)-1H-1,2,3-triazol-1-yl)-5-hydroxy-6-(hydroxymethyl)-3-methoxytetrahydro-2H-pyran-2-yl)methyl)isoxazol-5-yl)piperidin-1-yl)ethan-1-one;

1-(4-(3-(((2R,3R,4S,5R,6R)-4-(4-(4-chloro-3-fluorophenyl)-1H-1,2,3-triazol-1-yl)-5-hydroxy-6-(hydroxymethyl)-3-methoxytetrahydro-2H-pyran-2-yl)methyl)isoxazol-5-yl)piperidin-1-yl)ethan-1-one;

1-(4-(3-(((2R,3R,4S,5R,6R)-5-hydroxy-6-(hydroxymethyl)-3-methoxy-4-(4-(2,3,4-trifluorophenyl)-1H-1,2,3-triazol-1-yl)tetrahydro-2H-pyran-2-yl)methyl)isoxazol-5-yl)piperidin-1-yl)ethan-1-one;

1-(4-(3-(((2R,3R,4S,5R,6R)-4-(4-(4-chloro-3,5-difluorophenyl)-1H-1,2,3-triazol-1-yl)-5-hydroxy-6-(hydroxymethyl)-3-methoxytetrahydro-2H-pyran-2-yl)methyl)isoxazol-5-yl)piperidin-1-yl)ethan-1-one;

1-(4-(3-(((2R,3R,4S,5R,6R)-4-(4-(2,3-difluoro-4-methylphenyl)-1H-1,2,3-triazol-1-yl)-5-hydroxy-6-(hydroxymethyl)-3-methoxytetrahydro-2H-pyran-2-yl)methyl)isoxazol-5-yl)piperidin-1-yl)ethan-1-one;

1-(4-(3-(((2R,3R,4S,5R,6R)-4-(4-(3-chloro-5-fluorophenyl)-1H-1,2,3-triazol-1-yl)-5-hydroxy-6-(hydroxymethyl)-3-methoxytetrahydro-2H-pyran-2-yl)methyl)isoxazol-5-yl)piperidin-1-yl)ethan-1-one;

(2R,3R,4S,5R,6R)-4-(4-(4-chloro-2,3-difluorophenyl)-1H-1,2,3-triazol-1-yl)-6-((5-cyclohexylisoxazol-3-yl)methyl)-2-(hydroxymethyl)-5-methoxytetrahydro-2H-pyran-3-ol;

(2R,3R,4S,5R,6R)-6-((5-cyclohexylisoxazol-3-yl)methyl)-4-(4-(2,3-difluoro-4-methylphenyl)-1H-1,2,3-triazol-1-yl)-2-(hydroxymethyl)-5-methoxytetrahydro-2H-pyran-3-ol;

(2R,3R,4S,5R,6R)-4-(4-(3,5-difluoro-4-methylphenyl)-1H-1,2,3-triazol-1-yl)-2-(hydroxymethyl)-5-methoxy-6-((5-(tetrahydro-2H-pyran-4-yl)isoxazol-3-yl)methyl)tetrahydro-2H-pyran-3-ol;

(2R,3R,4S,5R,6R)-4-(4-(3-fluoro-4-methylphenyl)-1H-1,2,3-triazol-1-yl)-2-(hydroxymethyl)-5-methoxy-6-((5-(tetrahydro-2H-pyran-4-yl)isoxazol-3-yl)methyl)tetrahydro-2H-pyran-3-ol;

(2R,3R,4S,5R,6R)-4-(4-(4-chloro-2,3-difluorophenyl)-1H-1,2,3-triazol-1-yl)-2-(hydroxymethyl)-5-methoxy-6-((5-(tetrahydro-2H-pyran-4-yl)isoxazol-3-yl)methyl)tetrahydro-2H-pyran-3-ol;

(2R,3R,4S,5R,6R)-4-(4-(4-bromo-2,3-difluorophenyl)-1H-1,2,3-triazol-1-yl)-2-(hydroxymethyl)-5-methoxy-6-((5-(tetrahydro-2H-pyran-4-yl)isoxazol-3-yl)methyl)tetrahydro-2H-pyran-3-ol;

(2R,3R,4S,5R,6R)-4-(4-(4-chloro-3-fluorophenyl)-1H-1,2,3-triazol-1-yl)-2-(hydroxymethyl)-5-methoxy-6-((5-(tetrahydro-2H-pyran-4-yl)isoxazol-3-yl)methyl)tetrahydro-2H-pyran-3-ol;

(2R,3R,4S,5R,6R)-2-(hydroxymethyl)-5-methoxy-6-((5-(tetrahydro-2H-pyran-4-yl)isoxazol-3-yl)methyl)-4-(4-(2,3,4-trifluorophenyl)-1H-1,2,3-triazol-1-yl)tetrahydro-2H-pyran-3-ol;

(2R,3R,4S,5R,6R)-4-(4-(4-chloro-3,5-difluorophenyl)-1H-1,2,3-triazol-1-yl)-2-(hydroxymethyl)-5-methoxy-6-((5-(tetrahydro-2H-pyran-4-yl)isoxazol-3-yl)methyl)tetrahydro-2H-pyran-3-ol;

(2R,3R,4S,5R,6R)-4-(4-(2,3-difluoro-4-methylphenyl)-1H-1,2,3-triazol-1-yl)-2-(hydroxymethyl)-5-methoxy-6-((5-(tetrahydro-2H-pyran-4-yl)isoxazol-3-yl)methyl)tetrahydro-2H-pyran-3-ol;

(2R,3R,4S,5R,6R)-6-((5-(tert-butyl)isoxazol-3-yl)methyl)-4-(4-(3,5-difluoro-4-methylphenyl)-1H-1,2,3-triazol-1-yl)-2-(hydroxymethyl)-5-methoxytetrahydro-2H-pyran-3-ol;

(2R,3R,4S,5R,6R)-6-((5-(tert-butyl)isoxazol-3-yl)methyl)-4-(4-(3-fluoro-4-methylphenyl)-1H-1,2,3-triazol-1-yl)-2-(hydroxymethyl)-5-methoxytetrahydro-2H-pyran-3-ol;

(2R,3R,4S,5R,6R)-6-((5-(tert-butyl)isoxazol-3-yl)methyl)-4-(4-(4-chloro-2,3-difluorophenyl)-1H-1,2,3-triazol-1-yl)-2-(hydroxymethyl)-5-methoxytetrahydro-2H-pyran-3-ol;

(2R,3R,4S,5R,6R)-4-(4-(4-bromo-2,3-difluorophenyl)-1H-1,2,3-triazol-1-yl)-6-((5-(tert-butyl)isoxazol-3-yl)methyl)-2-(hydroxymethyl)-5-methoxytetrahydro-2H-pyran-3-ol;

(2R,3R,4S,5R,6R)-6-((5-(tert-butyl)isoxazol-3-yl)methyl)-4-(4-(4-chloro-3-fluorophenyl)-1H-1,2,3-triazol-1-yl)-2-(hydroxymethyl)-5-methoxytetrahydro-2H-pyran-3-ol;

(2R,3R,4S,5R,6R)-6-((5-(tert-butyl)isoxazol-3-yl)methyl)-2-(hydroxymethyl)-5-methoxy-4-(4-(2,3,4-trifluorophenyl)-1H-1,2,3-triazol-1-yl)tetrahydro-2H-pyran-3-ol;

(2R,3R,4S,5R,6R)-6-((5-(tert-butyl)isoxazol-3-yl)methyl)-4-(4-(4-chloro-3,5-difluorophenyl)-1H-1,2,3-triazol-1-yl)-2-(hydroxymethyl)-5-methoxytetrahydro-2H-pyran-3-ol;

(2R,3R,4S,5R,6R)-6-((5-(tert-butyl)isoxazol-3-yl)methyl)-4-(4-(2,3-difluoro-4-methylphenyl)-1H-1,2,3-triazol-1-yl)-2-(hydroxymethyl)-5-methoxytetrahydro-2H-pyran-3-ol;

(2R,3R,4S,5R,6R)-2-(hydroxymethyl)-6-((5-(1-(N-isopropylpropan-2-ylsulfonimidoyl)piperidin-4-yl)isoxazol-3-yl)methyl)-5-methoxy-4-(4-(3,4,5-trifluorophenyl)-1H-1,2,3-triazol-1-yl)tetrahydro-2H-pyran-3-ol;

ethyl 4-(3-(((2R,3R,4S,5R,6R)-4-(4-(4-bromo-2,3-difluorophenyl)-1H-1,2,3-triazol-1-yl)-5-hydroxy-6-(hydroxymethyl)-3-methoxytetrahydro-2H-pyran-2-yl)methyl)isoxazol-5-yl)piperidine-1-carboxylate;

ethyl 4-(3-(((2R,3R,4S,5R,6R)-4-(4-(4-chloro-3,5-difluorophenyl)-1H-1,2,3-triazol-1-yl)-5-hydroxy-6-(hydroxymethyl)-3-methoxytetrahydro-2H-pyran-2-yl)methyl)isoxazol-5-yl)piperidine-1-carboxylate;

ethyl 4-(3-(((2R,3R,4S,5R,6R)-4-(4-(3-chloro-5-fluorophenyl)-1H-1,2,3-triazol-1-yl)-5-hydroxy-6-(hydroxymethyl)-3-methoxytetrahydro-2H-pyran-2-yl)methyl)isoxazol-5-yl)piperidine-1-carboxylate;

ethyl 4-(3-(((2R,3R,4S,5R,6R)-4-(4-(3-fluoro-4-methylphenyl)-1H-1,2,3-triazol-1-yl)-5-hydroxy-6-(hydroxymethyl)-3-methoxytetrahydro-2H-pyran-2-yl)methyl)isoxazol-5-yl)piperidine-1-carboxylate;

ethyl 4-(3-(((2R,3R,4S,5R,6R)-4-(4-(3,5-difluoro-4-methylphenyl)-1H-1,2,3-triazol-1-yl)-5-hydroxy-6-(hydroxymethyl)-3-methoxytetrahydro-2H-pyran-2-yl)methyl)isoxazol-5-yl)piperidine-1-carboxylate;

ethyl 4-(3-(((2R,3R,4S,5R,6R)-4-(4-(4-chloro-2,3-difluorophenyl)-1H-1,2,3-triazol-1-yl)-5-hydroxy-6-(hydroxymethyl)-3-methoxytetrahydro-2H-pyran-2-yl)methyl)isoxazol-5-yl)piperidine-1-carboxylate;

(2R,3R,4S,5R,6R)-2-((5-(tert-butyl)isoxazol-3-yl)methyl)-4-(4-(2,3-difluoro-4-methylphenyl)-1H-1,2,3-triazol-1-yl)-5-hydroxy-6-(hydroxymethyl)tetrahydro-2H-pyran-3-yl acetate;

(2R,3R,4R,5R,6R)-2-((5-(tert-butyl)isoxazol-3-yl)methyl)-4-(4-(2,3-difluoro-4-methylphenyl)-1H-1,2,3-triazol-1-yl)-6-(hydroxymethyl)tetrahydro-2H-pyran-3,5-diol;

(2R,3R,4S,5R,6R)-6-((3-(tert-butyl)isoxazol-5-yl)methyl)-2-(hydroxymethyl)-5-methoxy-4-(4-(3,4,5-trifluorophenyl)-1H-1,2,3-triazol-1-yl)tetrahydro-2H-pyran-3-ol;

(2R,3R,4S,5R,6R)-6-((3-(1-hydroxy-2-methylpropan-2-yl)isoxazol-5-yl)methyl)-2-(hydroxymethyl)-5-methoxy-4-(4-(3,4,5-trifluorophenyl)-1H-1,2,3-triazol-1-yl)tetrahydro-2H-pyran-3-ol;

ethyl 3-(5-(((2R,3R,4S,5R,6R)-5-hydroxy-6-(hydroxymethyl)-3-methoxy-4-(4-(3,4,5-trifluorophenyl)-1H-1,2,3-triazol-1-yl)tetrahydro-2H-pyran-2-yl)methyl)isoxazol-3-yl)-3-methylbutanoate;

(2R,3R,4S,5R,6R)-2-(hydroxymethyl)-5-methoxy-6-((3-(1-methoxycyclopentyl)isoxazol-5-yl)methyl)-4-(4-(3,4,5-trifluorophenyl)-1H-1,2,3-triazol-1-yl)tetrahydro-2H-pyran-3-ol;

(2R,3R,4S,5R,6R)-2-(hydroxymethyl)-5-methoxy-6-((3-(1-methoxycyclohexyl)isoxazol-5-yl)methyl)-4-(4-(3,4,5-trifluorophenyl)-1H-1,2,3-triazol-1-yl)tetrahydro-2H-pyran-3-ol;

(2R,3R,4S,5R,6R)-2-(hydroxymethyl)-5-methoxy-6-((3-(3-methyloxetan-3-yl)isoxazol-5-yl)methyl)-4-(4-(3,4,5-trifluorophenyl)-1H-1,2,3-triazol-1-yl)tetrahydro-2H-pyran-3-ol;

(2R,3R,4S,5R,6R)-6-((3-(3-ethyloxetan-3-yl)isoxazol-5-yl)methyl)-2-(hydroxymethyl)-5-methoxy-4-(4-(3,4,5-trifluorophenyl)-1H-1,2,3-triazol-1-yl)tetrahydro-2H-pyran-3-ol;

(2R,3R,4S,5R,6R)-6-((3-(1-fluorocyclopropyl)isoxazol-5-yl)methyl)-2-(hydroxymethyl)-5-methoxy-4-(4-(3,4,5-trifluorophenyl)-1H-1,2,3-triazol-1-yl)tetrahydro-2H-pyran-3-ol;

(2R,3R,4S,5R,6R)-6-((3-(1-(difluoromethyl)cyclopropyl)isoxazol-5-yl)methyl)-2-(hydroxymethyl)-5-methoxy-4-(4-(3,4,5-trifluorophenyl)-1H-1,2,3-triazol-1-yl)tetrahydro-2H-pyran-3-ol;

(2R,3R,4S,5R,6R)-2-(hydroxymethyl)-5-methoxy-6-((3-(1-methylcyclopropyl)isoxazol-5-yl)methyl)-4-(4-(3,4,5-trifluorophenyl)-1H-1,2,3-triazol-1-yl)tetrahydro-2H-pyran-3-ol;

(2R,3R,4S,5R,6R)-6-((3-(2-aminopropan-2-yl)isoxazol-5-yl)methyl)-2-(hydroxymethyl)-5-methoxy-4-(4-(3,4,5-trifluorophenyl)-1H-1,2,3-triazol-1-yl)tetrahydro-2H-pyran-3-ol;

1-(4-(3-(((2R,3R,4S,5R,6R)-4-(4-(3-chloro-4,5-difluorophenyl)-1H-1,2,3-triazol-1-yl)-5-hydroxy-6-(hydroxymethyl)-3-methoxytetrahydro-2H-pyran-2-yl)methyl)isoxazol-5-yl)piperidin-1-yl)ethan-1-one;

ethyl 4-(3-(((2R,3R,4S,5R,6R)-4-(4-(3-chloro-4,5-difluorophenyl)-1H-1,2,3-triazol-1-yl)-5-hydroxy-6-(hydroxymethyl)-3-methoxytetrahydro-2H-pyran-2-yl)methyl)isoxazol-5-yl)piperidine-1-carboxylate;

(2R,3R,4S,5R,6R)-6-((5-(tert-butyl)isoxazol-3-yl)methyl)-4-(4-(3-chloro-4,5-difluorophenyl)-1H-1,2,3-triazol-1-yl)-2-(hydroxymethyl)-5-methoxytetrahydro-2H-pyran-3-ol;

(2R,3R,4S,5R,6R)-6-((3-cyclopentylisoxazol-5-yl)methyl)-2-(hydroxymethyl)-5-methoxy-4-(4-(3,4,5-trifluorophenyl)-1H-1,2,3-triazol-1-yl)tetrahydro-2H-pyran-3-ol;

(2R,3R,4S,5R,6R)-6-((5-cyclobutylisoxazol-3-yl)methyl)-4-(4-(2,3-difluoro-4-methylphenyl)-1H-1,2,3-triazol-1-yl)-2-(hydroxymethyl)-5-methoxytetrahydro-2H-pyran-3-ol;

(2R,3R,4S,5R,6R)-6-((5-cyclobutylisoxazol-3-yl)methyl)-2-(hydroxymethyl)-5-methoxy-4-(4-(2,3,4-trifluorophenyl)-1H-1,2,3-triazol-1-yl)tetrahydro-2H-pyran-3-ol;

(2R,3R,4S,5R,6R)-4-(4-(4-chloro-2,3-difluorophenyl)-1H-1,2,3-triazol-1-yl)-6-((5-cyclobutylisoxazol-3-yl)methyl)-2-(hydroxymethyl)-5-methoxytetrahydro-2H-pyran-3-ol;

tert-butyl 4-(3-(((2R,3R,4S,5R,6R)-4-(4-(3-fluorophenyl)-1H-1,2,3-triazol-1-yl)-5-hydroxy-6-(hydroxymethyl)-3-methoxytetrahydro-2H-pyran-2-yl)methyl)isoxazol-5-yl)piperidine-1-carboxylate;

(2R,3R,4S,5R,6R)-2-(hydroxymethyl)-6-((5-(2-hydroxypropan-2-yl)isoxazol-3-yl)methyl)-5-methoxy-4-(4-(2,3,4-trifluorophenyl)-1H-1,2,3-triazol-1-yl)tetrahydro-2H-pyran-3-ol;

(2R,3R,4S,5R,6R)-6-((5-(1-hydroxycyclohexyl)isoxazol-3-yl)methyl)-2-(hydroxymethyl)-5-methoxy-4-(4-(2,3,4-trifluorophenyl)-1H-1,2,3-triazol-1-yl)tetrahydro-2H-pyran-3-ol;

(2R,3R,4S,5R,6R)-6-((5-(1-hydroxycyclopentyl)isoxazol-3-yl)methyl)-2-(hydroxymethyl)-5-methoxy-4-(4-(2,3,4-trifluorophenyl)-1H-1,2,3-triazol-1-yl)tetrahydro-2H-pyran-3-ol;

(2R,3R,4S,5R,6R)-6-((5-cyclopentylisoxazol-3-yl)methyl)-2-(hydroxymethyl)-5-methoxy-4-(4-(2,3,4-trifluorophenyl)-1H-1,2,3-triazol-1-yl)tetrahydro-2H-pyran-3-ol;

(2R,3R,4S,5R,6R)-6-((5-(1-hydroxycyclobutyl)isoxazol-3-yl)methyl)-2-(hydroxymethyl)-5-methoxy-4-(4-(2,3,4-trifluorophenyl)-1H-1,2,3-triazol-1-yl)tetrahydro-2H-pyran-3-ol;

(2R,3R,4S,5R,6R)-4-(4-(2,3-difluoro-4-methylphenyl)-1H-1,2,3-triazol-1-yl)-2-(hydroxymethyl)-6-((5-(2-hydroxypropan-2-yl)isoxazol-3-yl)methyl)-5-methoxytetrahydro-2H-pyran-3-ol;

(2R,3R,4S,5R,6R)-4-(4-(2,3-difluoro-4-methylphenyl)-1H-1,2,3-triazol-1-yl)-6-((5-(1-hydroxycyclohexyl)isoxazol-3-yl)methyl)-2-(hydroxymethyl)-5-methoxytetrahydro-2H-pyran-3-ol;

(2R,3R,4S,5R,6R)-4-(4-(2,3-difluoro-4-methylphenyl)-1H-1,2,3-triazol-1-yl)-6-((5-(1-hydroxycyclopentyl)isoxazol-3-yl)methyl)-2-(hydroxymethyl)-5-methoxytetrahydro-2H-pyran-3-ol;

(2R,3R,4S,5R,6R)-6-((5-cyclopentylisoxazol-3-yl)methyl)-4-(4-(2,3-difluoro-4-methylphenyl)-1H-1,2,3-triazol-1-yl)-2-(hydroxymethyl)-5-methoxytetrahydro-2H-pyran-3-ol;

(2R,3R,4S,5R,6R)-4-(4-(2,3-difluoro-4-methylphenyl)-1H-1,2,3-triazol-1-yl)-6-((5-(1-hydroxycyclobutyl)isoxazol-3-yl)methyl)-2-(hydroxymethyl)-5-methoxytetrahydro-2H-pyran-3-ol;

(2R,3R,4S,5R,6R)-4-(4-(4-chloro-2,3-difluorophenyl)-1H-1,2,3-triazol-1-yl)-2-(hydroxymethyl)-6-((5-(2-hydroxypropan-2-yl)isoxazol-3-yl)methyl)-5-methoxytetrahydro-2H-pyran-3-ol;

(2R,3R,4S,5R,6R)-4-(4-(4-chloro-2,3-difluorophenyl)-1H-1,2,3-triazol-1-yl)-6-((5-(1-hydroxycyclohexyl)isoxazol-3-yl)methyl)-2-(hydroxymethyl)-5-methoxytetrahydro-2H-pyran-3-ol;

(2R,3R,4S,5R,6R)-4-(4-(4-chloro-2,3-difluorophenyl)-1H-1,2,3-triazol-1-yl)-6-((5-(1-hydroxycyclopentyl)isoxazol-3-yl)methyl)-2-(hydroxymethyl)-5-methoxytetrahydro-2H-pyran-3-ol;

(2R,3R,4S,5R,6R)-4-(4-(4-chloro-2,3-difluorophenyl)-1H-1,2,3-triazol-1-yl)-6-((5-cyclopentylisoxazol-3-yl)methyl)-2-(hydroxymethyl)-5-methoxytetrahydro-2H-pyran-3-ol;

(2R,3R,4S,5R,6R)-4-(4-(4-chloro-2,3-difluorophenyl)-1H-1,2,3-triazol-1-yl)-6-((5-(1-hydroxycyclobutyl)isoxazol-3-yl)methyl)-2-(hydroxymethyl)-5-methoxytetrahydro-2H-pyran-3-ol;

(2R,3R,4S,5R,6R)-6-((5-(tert-butyl)isoxazol-3-yl)methyl)-4-(4-(2,5-difluoro-4-methylphenyl)-1H-1,2,3-triazol-1-yl)-2-(hydroxymethyl)-5-methoxytetrahydro-2H-pyran-3-ol;

tert-butyl 4-(3-(((2R,3R,4S,5R,6R)-4-(4-(3-fluorophenyl)-1H-1,2,3-triazol-1-yl)-5-hydroxy-6-(hydroxymethyl)-3-methoxytetrahydro-2H-pyran-2-yl)methyl)isoxazol-5-yl)piperidine-1-carboxylate;

(2R,3R,4S,5R,6R)-6-((3-(tert-butyl)isoxazol-5-yl)methyl)-2-(hydroxymethyl)-5-methoxy-4-(4-(2,3,4-trifluorophenyl)-1H-1,2,3-triazol-1-yl)tetrahydro-2H-pyran-3-ol;

(2R,3R,4S,5R,6R)-2-(hydroxymethyl)-5-methoxy-6-((3-(1-methylcyclopropyl)isoxazol-5-yl)methyl)-4-(4-(2,3,4-trifluorophenyl)-1H-1,2,3-triazol-1-yl)tetrahydro-2H-pyran-3-ol;

(2R,3R,4S,5R,6R)-2-(hydroxymethyl)-5-methoxy-6-((3-(3-methyloxetan-3-yl)isoxazol-5-yl)methyl)-4-(4-(2,3,4-trifluorophenyl)-1H-1,2,3-triazol-1-yl)tetrahydro-2H-pyran-3-ol;

(2R,3R,4S,5R,6R)-6-((3-(1-hydroxy-2-methylpropan-2-yl)isoxazol-5-yl)methyl)-2-(hydroxymethyl)-5-methoxy-4-(4-(2,3,4-trifluorophenyl)-1H-1,2,3-triazol-1-yl)tetrahydro-2H-pyran-3-ol;

(2R,3R,4S,5R,6R)-6-((3-(tert-butyl)isoxazol-5-yl)methyl)-4-(4-(2,3-difluoro-4-methylphenyl)-1H-1,2,3-triazol-1-yl)-2-(hydroxymethyl)-5-methoxytetrahydro-2H-pyran-3-ol;

(2R,3R,4S,5R,6R)-4-(4-(2,3-difluoro-4-methylphenyl)-1H-1,2,3-triazol-1-yl)-2-(hydroxymethyl)-5-methoxy-6-((3-(1-methylcyclopropyl)isoxazol-5-yl)methyl)tetrahydro-2H-pyran-3-ol;

(2R,3R,4S,5R,6R)-4-(4-(2,3-difluoro-4-methylphenyl)-1H-1,2,3-triazol-1-yl)-2-(hydroxymethyl)-5-methoxy-6-((3-(3-methyloxetan-3-yl)isoxazol-5-yl)methyl)tetrahydro-2H-pyran-3-ol;

(2R,3R,4S,5R,6R)-4-(4-(2,3-difluoro-4-methylphenyl)-1H-1,2,3-triazol-1-yl)-6-((3-(1-hydroxy-2-methylpropan-2-yl)isoxazol-5-yl)methyl)-2-(hydroxymethyl)-5-methoxytetrahydro-2H-pyran-3-ol;

(2R,3R,4S,5R,6R)-6-((3-(tert-butyl)isoxazol-5-yl)methyl)-4-(4-(4-chloro-2,3-difluorophenyl)-1H-1,2,3-triazol-1-yl)-2-(hydroxymethyl)-5-methoxytetrahydro-2H-pyran-3-ol;

(2R,3R,4S,5R,6R)-4-(4-(4-chloro-2,3-difluorophenyl)-1H-1,2,3-triazol-1-yl)-2-(hydroxymethyl)-5-methoxy-6-((3-(1-methylcyclopropyl)isoxazol-5-yl)methyl)tetrahydro-2H-pyran-3-ol;

(2R,3R,4S,5R,6R)-4-(4-(4-chloro-2,3-difluorophenyl)-1H-1,2,3-triazol-1-yl)-2-(hydroxymethyl)-5-methoxy-6-((3-(3-methyloxetan-3-yl)isoxazol-5-yl)methyl)tetrahydro-2H-pyran-3-ol;

(2R,3R,4S,5R,6R)-4-(4-(4-chloro-2,3-difluorophenyl)-1H-1,2,3-triazol-1-yl)-6-((3-(1-hydroxy-2-methylpropan-2-yl)isoxazol-5-yl)methyl)-2-(hydroxymethyl)-5-methoxytetrahydro-2H-pyran-3-ol;

(2R,3R,4S,5R,6R)-6-((3-(1-chloro-3-hydroxy-2-methylpropan-2-yl)isoxazol-5-yl)methyl)-2-(hydroxymethyl)-5-methoxy-4-(4-(2,3,4-trifluorophenyl)-1H-1,2,3-triazol-1-yl)tetrahydro-2H-pyran-3-ol;

(2R,3R,4S,5R,6R)-6-((3-(1-chloro-3-hydroxy-2-methylpropan-2-yl)isoxazol-5-yl)methyl)-4-(4-(2,3-difluoro-4-methylphenyl)-1H-1,2,3-triazol-1-yl)-2-(hydroxymethyl)-5-methoxytetrahydro-2H-pyran-3-ol;

(2R,3R,4S,5R,6R)-4-(4-(4-chloro-2,3-difluorophenyl)-1H-1,2,3-triazol-1-yl)-6-((3-(1-chloro-3-hydroxy-2-methylpropan-2-yl)isoxazol-5-yl)methyl)-2-(hydroxymethyl)-5-methoxytetrahydro-2H-pyran-3-ol;

(2R,3R,4S,5R,6R)-6-(((RS)-3-(tert-butyl)-4,5-dihydroisoxazol-5-yl)methyl)-2-(hydroxymethyl)-5-methoxy-4-(4-(3,4,5-trifluorophenyl)-1H-1,2,3-triazol-1-yl)tetrahydro-2H-pyran-3-ol;

(2R,3R,4S,5R,6R)-6-(((RS)-3-(tert-butyl)-4,5-dihydroisoxazol-5-yl)methyl)-4-(4-(4-chloro-2,3-difluorophenyl)-1H-1,2,3-triazol-1-yl)-2-(hydroxymethyl)-5-methoxytetrahydro-2H-pyran-3-ol;

4-(1-((2R,3R,4S,5R,6R)-2-((5-(tert-butyl)isoxazol-3-yl)methyl)-5-hydroxy-6-(hydroxymethyl)-3-methoxytetrahydro-2H-pyran-4-yl)-1H-1,2,3-triazol-4-yl)-2,3-difluorobenzonitrile;

(2R,3R,4S,5R,6R)-2-(hydroxymethyl)-5-methoxy-6-((5-(4-methyltetrahydro-2H-pyran-4-yl)isoxazol-3-yl)methyl)-4-(4-(3,4,5-trifluorophenyl)-1H-1,2,3-triazol-1-yl)tetrahydro-2H-pyran-3-ol;

(2R,3R,4S,5R,6R)-2-(hydroxymethyl)-5-methoxy-6-((5-(4-methyltetrahydro-2H-pyran-4-yl)isoxazol-3-yl)methyl)-4-(4-(2,3,4-trifluorophenyl)-1H-1,2,3-triazol-1-yl)tetrahydro-2H-pyran-3-ol;

(2R,3R,4S,5R,6R)-4-(4-(2,3-difluoro-4-methylphenyl)-1H-1,2,3-triazol-1-yl)-2-(hydroxymethyl)-5-methoxy-6-((5-(4-methyltetrahydro-2H-pyran-4-yl)isoxazol-3-yl)methyl)tetrahydro-2H-pyran-3-ol;

(2R,3R,4S,5R,6R)-4-(4-(4-chloro-2,3-difluorophenyl)-1H-1,2,3-triazol-1-yl)-2-(hydroxymethyl)-5-methoxy-6-((5-(4-methyltetrahydro-2H-pyran-4-yl)isoxazol-3-yl)methyl)tetrahydro-2H-pyran-3-ol;

(2R,3R,4S,5R,6R)-2-(hydroxymethyl)-5-methoxy-6-((5-(1-methylcyclopentyl)isoxazol-3-yl)methyl)-4-(4-(3,4,5-trifluorophenyl)-1H-1,2,3-triazol-1-yl)tetrahydro-2H-pyran-3-ol;

(2R,3R,4S,5R,6R)-2-(hydroxymethyl)-5-methoxy-6-((5-(1-methylcyclopentyl)isoxazol-3-yl)methyl)-4-(4-(2,3,4-trifluorophenyl)-1H-1,2,3-triazol-1-yl)tetrahydro-2H-pyran-3-ol;

(2R,3R,4S,5R,6R)-4-(4-(2,3-difluoro-4-methylphenyl)-1H-1,2,3-triazol-1-yl)-2-(hydroxymethyl)-5-methoxy-6-((5-(1-methylcyclopentyl)isoxazol-3-yl)methyl)tetrahydro-2H-pyran-3-ol;

(2R,3R,4S,5R,6R)-4-(4-(4-chloro-2,3-difluorophenyl)-1H-1,2,3-triazol-1-yl)-2-(hydroxymethyl)-5-methoxy-6-((5-(1-methylcyclopentyl)isoxazol-3-yl)methyl)tetrahydro-2H-pyran-3-ol;

1-(3-(((2R,3R,4S,5R,6R)-5-hydroxy-6-(hydroxymethyl)-3-methoxy-4-(4-(3,4,5-trifluorophenyl)-1H-1,2,3-triazol-1-yl)tetrahydro-2H-pyran-2-yl)methyl)isoxazol-5-yl)cyclopentane-1-carbonitrile;

1-(3-(((2R,3R,4S,5R,6R)-5-hydroxy-6-(hydroxymethyl)-3-methoxy-4-(4-(2,3,4-trifluorophenyl)-1H-1,2,3-triazol-1-yl)tetrahydro-2H-pyran-2-yl)methyl)isoxazol-5-yl)cyclopentane-1-carbonitrile;

1-(3-(((2R,3R,4S,5R,6R)-4-(4-(2,3-difluoro-4-methylphenyl)-1H-1,2,3-triazol-1-yl)-5-hydroxy-6-(hydroxymethyl)-3-methoxytetrahydro-2H-pyran-2-yl)methyl)isoxazol-5-yl)cyclopentane-1-carbonitrile;

1-(3-(((2R,3R,4S,5R,6R)-4-(4-(4-chloro-2,3-difluorophenyl)-1H-1,2,3-triazol-1-yl)-5-hydroxy-6-(hydroxymethyl)-3-methoxytetrahydro-2H-pyran-2-yl)methyl)isoxazol-5-yl)cyclopentane-1-carbonitrile;

(2R,3R,4S,5R,6R)-4-(4-(4-chloro-2,3-difluorophenyl)-1H-1,2,3-triazol-1-yl)-6-(((RS)-3-(1-hydroxy-2-methylpropan-2-yl)-4,5-dihydroisoxazol-5-yl)methyl)-2-(hydroxymethyl)-5-methoxytetrahydro-2H-pyran-3-ol;

(2R,3R,4S,5R,6R)-2-(hydroxymethyl)-5-methoxy-6-((3-(4-methyltetrahydro-2H-pyran-4-yl)isoxazol-5-yl)methyl)-4-(4-(3,4,5-trifluorophenyl)-1H-1,2,3-triazol-1-yl)tetrahydro-2H-pyran-3-ol;

(2R,3R,4S,5R,6R)-2-(hydroxymethyl)-5-methoxy-6-((3-(4-methyltetrahydro-2H-pyran-4-yl)isoxazol-5-yl)methyl)-4-(4-(2,3,4-trifluorophenyl)-1H-1,2,3-triazol-1-yl)tetrahydro-2H-pyran-3-ol;

(2R,3R,4S,5R,6R)-4-(4-(2,3-difluoro-4-methylphenyl)-1H-1,2,3-triazol-1-yl)-2-(hydroxymethyl)-5-methoxy-6-((3-(4-methyltetrahydro-2H-pyran-4-yl)isoxazol-5-yl)methyl)tetrahydro-2H-pyran-3-ol;

(2R,3R,4S,5R,6R)-4-(4-(4-chloro-2,3-difluorophenyl)-1H-1,2,3-triazol-1-yl)-2-(hydroxymethyl)-5-methoxy-6-((3-(4-methyltetrahydro-2H-pyran-4-yl)isoxazol-5-yl)methyl)tetrahydro-2H-pyran-3-ol;

(2R,3R,4S,5R,6R)-2-(hydroxymethyl)-5-methoxy-6-((3-(1-methylcyclopentyl)isoxazol-5-yl)methyl)-4-(4-(3,4,5-trifluorophenyl)-1H-1,2,3-triazol-1-yl)tetrahydro-2H-pyran-3-ol;

(2R,3R,4S,5R,6R)-2-(hydroxymethyl)-5-methoxy-6-((3-(1-methylcyclopentyl)isoxazol-5-yl)methyl)-4-(4-(2,3,4-trifluorophenyl)-1H-1,2,3-triazol-1-yl)tetrahydro-2H-pyran-3-ol;

(2R,3R,4S,5R,6R)-4-(4-(2,3-difluoro-4-methylphenyl)-1H-1,2,3-triazol-1-yl)-2-(hydroxymethyl)-5-methoxy-6-((3-(1-methylcyclopentyl)isoxazol-5-yl)methyl)tetrahydro-2H-pyran-3-ol;

(2R,3R,4S,5R,6R)-4-(4-(4-chloro-2,3-difluorophenyl)-1H-1,2,3-triazol-1-yl)-2-(hydroxymethyl)-5-methoxy-6-((3-(1-methylcyclopentyl)isoxazol-5-yl)methyl)tetrahydro-2H-pyran-3-ol;

1-(5-(((2R,3R,4S,5R,6R)-5-hydroxy-6-(hydroxymethyl)-3-methoxy-4-(4-(3,4,5-trifluorophenyl)-1H-1,2,3-triazol-1-yl)tetrahydro-2H-pyran-2-yl)methyl)isoxazol-3-yl)cyclopentane-1-carbonitrile;

1-(5-(((2R,3R,4S,5R,6R)-5-hydroxy-6-(hydroxymethyl)-3-methoxy-4-(4-(2,3,4-trifluorophenyl)-1H-1,2,3-triazol-1-yl)tetrahydro-2H-pyran-2-yl)methyl)isoxazol-3-yl)cyclopentane-1-carbonitrile;

1-(5-(((2R,3R,4S,5R,6R)-4-(4-(2,3-difluoro-4-methylphenyl)-1H-1,2,3-triazol-1-yl)-5-hydroxy-6-(hydroxymethyl)-3-methoxytetrahydro-2H-pyran-2-yl)methyl)isoxazol-3-yl)cyclopentane-1-carbonitrile;

1-(5-(((2R,3R,4S,5R,6R)-4-(4-(4-chloro-2,3-difluorophenyl)-1H-1,2,3-triazol-1-yl)-5-hydroxy-6-(hydroxymethyl)-3-methoxytetrahydro-2H-pyran-2-yl)methyl)isoxazol-3-yl)cyclopentane-1-carbonitrile;

(2R,3R,4R,5R,6R)-2-((3-(tert-butyl)isoxazol-5-yl)methyl)-4-(4-(4-chloro-2,3-difluorophenyl)-1H-1,2,3-triazol-1-yl)-6-(hydroxymethyl)tetrahydro-2H-pyran-3,5-diol;

(2R,3R,4S,5R,6R)-6-((3-(1,1-difluoro-2-methylpropan-2-yl)isoxazol-5-yl)methyl)-2-(hydroxymethyl)-5-methoxy-4-(4-(3,4,5-trifluorophenyl)-1H-1,2,3-triazol-1-yl)tetrahydro-2H-pyran-3-ol;

(2R,3R,4S,5R,6R)-2-(hydroxymethyl)-6-((3-isopropylisoxazol-5-yl)methyl)-5-methoxy-4-(4-(3,4,5-trifluorophenyl)-1H-1,2,3-triazol-1-yl)tetrahydro-2H-pyran-3-ol;

(2R,3R,4S,5R,6R)-6-((3-(1-hydroxycyclopentyl)isoxazol-5-yl)methyl)-2-(hydroxymethyl)-5-methoxy-4-(4-(3,4,5-trifluorophenyl)-1H-1,2,3-triazol-1-yl)tetrahydro-2H-pyran-3-ol;

2-(1-(5-(((2R,3R,4S,5R,6R)-5-hydroxy-6-(hydroxymethyl)-3-methoxy-4-(4-(3,4,5-trifluorophenyl)-1H-1,2,3-triazol-1-yl)tetrahydro-2H-pyran-2-yl)methyl)isoxazol-3-yl)cyclopropyl)acetonitrile;

(2R,3R,4S,5R,6R)-2-(hydroxymethyl)-5-methoxy-6-((3-(1-methoxy-2-methylpropan-2-yl)isoxazol-5-yl)methyl)-4-(4-(3,4,5-trifluorophenyl)-1H-1,2,3-triazol-1-yl)tetrahydro-2H-pyran-3-ol;

tert-butyl (2-(5-(((2R,3R,4S,5R,6R)-5-hydroxy-6-(hydroxymethyl)-3-methoxy-4-(4-(3,4,5-trifluorophenyl)-1H-1,2,3-triazol-1-yl)tetrahydro-2H-pyran-2-yl)methyl)isoxazol-3-yl)-2-methylpropyl)carbamate;

(2R,3R,4S,5R,6R)-6-((3-(1-amino-2-methylpropan-2-yl)isoxazol-5-yl)methyl)-2-(hydroxymethyl)-5-methoxy-4-(4-(3,4,5-trifluorophenyl)-1H-1,2,3-triazol-1-yl)tetrahydro-2H-pyran-3-ol;

(2R,3R,4S,5R,6R)-4-(4-(2,3-difluoro-4-methylphenyl)-1H-1,2,3-triazol-1-yl)-6-((5-((RS)-1-hydroxy-1-phenylethyl)isoxazol-3-yl)methyl)-2-(hydroxymethyl)-5-methoxytetrahydro-2H-pyran-3-ol;

(2R,3R,4S,5R,6R)-4-(4-(2,3-difluoro-4-methylphenyl)-1H-1,2,3-triazol-1-yl)-6-((5-(1-hydroxycyclopropyl)isoxazol-3-yl)methyl)-2-(hydroxymethyl)-5-methoxytetrahydro-2H-pyran-3-ol;

(2R,3R,4S,5R,6R)-4-(4-(2,3-difluoro-4-methylphenyl)-1H-1,2,3-triazol-1-yl)-2-(hydroxymethyl)-5-methoxy-6-((5-(3-methyloxetan-3-yl)isoxazol-3-yl)methyl)tetrahydro-2H-pyran-3-ol;

(2R,3R,4S,5R,6R)-4-(4-(2,3-difluoro-4-methylphenyl)-1H-1,2,3-triazol-1-yl)-2-(hydroxymethyl)-6-((5-(1-(hydroxymethyl)cyclopropyl)isoxazol-3-yl)methyl)-5-methoxytetrahydro-2H-pyran-3-ol;

ethyl 4-(5-(((2R,3R,4S,5R,6R)-4-(4-(2,3-difluoro-4-methylphenyl)-1H-1,2,3-triazol-1-yl)-5-hydroxy-6-(hydroxymethyl)-3-methoxytetrahydro-2H-pyran-2-yl)methyl)isoxazol-3-yl)-4-methylpiperidine-1-carboxylate;

(2R,3R,4S,5R,6R)-4-(4-(2,3-difluoro-4-methylphenyl)-1H-1,2,3-triazol-1-yl)-6-((3-(1-hydroxycyclopentyl)isoxazol-5-yl)methyl)-2-(hydroxymethyl)-5-methoxytetrahydro-2H-pyran-3-ol;

(2R,3R,4S,5R,6R)-4-(4-(2,3-difluoro-4-methylphenyl)-1H-1,2,3-triazol-1-yl)-6-((3-(2-ethoxypropan-2-yl)isoxazol-5-yl)methyl)-2-(hydroxymethyl)-5-methoxytetrahydro-2H-pyran-3-ol;

tert-butyl 4-((RS)-5-(((2R,3R,4S,5R,6R)-4-(4-(2,3-difluoro-4-methoxyphenyl)-1H-1,2,3-triazol-1-yl)-5-hydroxy-6-(hydroxymethyl)-3-methoxytetrahydro-2H-pyran-2-yl)methyl)-4,5-dihydroisoxazol-3-yl)piperidine-1-carboxylate;

tert-butyl 4-((RS)-5-(((2R,3R,4S,5R,6R)-4-(4-(2,3-difluorophenyl)-1H-1,2,3-triazol-1-yl)-5-hydroxy-6-(hydroxymethyl)-3-methoxytetrahydro-2H-pyran-2-yl)methyl)-4,5-dihydroisoxazol-3-yl)piperidine-1-carboxylate;

(2R,3R,4S,5R,6R)-4-(4-(2,3-difluoro-4-methylphenyl)-1H-1,2,3-triazol-1-yl)-2-(hydroxymethyl)-5-methoxy-6-((3-(1-methoxy-2-methylpropan-2-yl)isoxazol-5-yl)methyl)tetrahydro-2H-pyran-3-ol;

tert-butyl (2-(5-(((2R,3R,4S,5R,6R)-4-(4-(2,3-difluoro-4-methylphenyl)-1H-1,2,3-triazol-1-yl)-5-hydroxy-6-(hydroxymethyl)-3-methoxytetrahydro-2H-pyran-2-yl)methyl)isoxazol-3-yl)-2-methylpropyl)carbamate;

2-(1-(5-(((2R,3R,4S,5R,6R)-4-(4-(2,3-difluoro-4-methylphenyl)-1H-1,2,3-triazol-1-yl)-5-hydroxy-6-(hydroxymethyl)-3-methoxytetrahydro-2H-pyran-2-yl)methyl)isoxazol-3-yl)cyclopropyl)acetonitrile;

(2R,3R,4R,5R,6R)-4-(4-(2,3-difluoro-4-methylphenyl)-1H-1,2,3-triazol-1-yl)-2-(hydroxymethyl)-6-((3-(1-methylcyclopropyl)isoxazol-5-yl)methyl)tetrahydro-2H-pyran-3,5-diol;

(2R,3R,4R,5R,6R)-4-(4-(2,3-difluoro-4-methylphenyl)-1H-1,2,3-triazol-1-yl)-2-((3-(1-hydroxy-2-methylpropan-2-yl)isoxazol-5-yl)methyl)-6-(hydroxymethyl)tetrahydro-2H-pyran-3,5-diol;

(2R,3R,4R,5R,6R)-4-(4-(2,3-difluoro-4-methylphenyl)-1H-1,2,3-triazol-1-yl)-2-(hydroxymethyl)-6-((3-(3-methyloxetan-3-yl)isoxazol-5-yl)methyl)tetrahydro-2H-pyran-3,5-diol;

(2R,3R,4S,5R,6R)-6-((3-(1-amino-2-methylpropan-2-yl)isoxazol-5-yl)methyl)-4-(4-(2,3-difluoro-4-methylphenyl)-1H-1,2,3-triazol-1-yl)-2-(hydroxymethyl)-5-methoxytetrahydro-2H-pyran-3-ol;

(RS)-5-(5-(((2R,3R,4S,5R,6R)-5-hydroxy-6-(hydroxymethyl)-3-methoxy-4-(4-(3,4,5-trifluorophenyl)-1H-1,2,3-triazol-1-yl)tetrahydro-2H-pyran-2-yl)methyl)isoxazol-3-yl)azepan-2-one;

4-(1-((2R,3R,4S,5R,6R)-2-((3-(tert-butyl)isoxazol-5-yl)methyl)-5-hydroxy-6-(hydroxymethyl)-3-methoxytetrahydro-2H-pyran-4-yl)-1H-1,2,3-triazol-4-yl)-2,3-difluorobenzonitrile;

(2R,3R,4S,5R,6R)-4-(4-(2,3-difluoro-4-methylphenyl)-1H-1,2,3-triazol-1-yl)-6-((5-((R)-1-hydroxy-1-phenylethyl)isoxazol-3-yl)methyl)-2-(hydroxymethyl)-5-methoxytetrahydro-2H-pyran-3-ol;

5-(((4aR,6R,7R,8R,8aR)-8-(4-(2,3-difluoro-4-methylphenyl)-1H-1,2,3-triazol-1-yl)-7-methoxy-2,2-dimethylhexahydropyrano[3,2-d][1,3]dioxin-6-yl)methyl)-3-((RS)-1-phenylethyl)isoxazole;

(2R,3R,4S,5R,6R)-4-(4-(2,3-difluoro-4-methylphenyl)-1H-1,2,3-triazol-1-yl)-6-((5-((1RS,2RS)-2-hydroxycyclobutyl)isoxazol-3-yl)methyl)-2-(hydroxymethyl)-5-methoxytetrahydro-2H-pyran-3-ol;

(2R,3R,4S,5R,6R)-4-(4-(2,3-difluoro-4-methylphenyl)-1H-1,2,3-triazol-1-yl)-5-hydroxy-2-((5-((1RS,2RS)-2-hydroxycyclopentyl)isoxazol-3-yl)methyl)-6-(hydroxymethyl)tetrahydro-2H-pyran-3-yl acetate;

(RS)-5-(5-(((2R,3R,4S,5R,6R)-4-(4-(2,3-difluoro-4-methylphenyl)-1H-1,2,3-triazol-1-yl)-5-hydroxy-6-(hydroxymethyl)-3-methoxytetrahydro-2H-pyran-2-yl)methyl)isoxazol-3-yl)-1-methylazepan-2-one;

(2R,3R,4S,5R,6R)-4-(4-(2,3-difluoro-4-methylphenyl)-1H-1,2,3-triazol-1-yl)-6-((5-((1S,2S)-2-hydroxycyclobutyl)isoxazol-3-yl)methyl)-2-(hydroxymethyl)-5-methoxytetrahydro-2H-pyran-3-ol;

(2R,3R,4S,5R,6R)-4-(4-(2,3-difluoro-4-methylphenyl)-1H-1,2,3-triazol-1-yl)-6-((5-((1R,2R)-2-hydroxycyclobutyl)isoxazol-3-yl)methyl)-2-(hydroxymethyl)-5-methoxytetrahydro-2H-pyran-3-ol;

(RS)-5-(5-(((2R,3R,4S,5R,6R)-4-(4-(2,3-difluoro-4-methylphenyl)-1H-1,2,3-triazol-1-yl)-5-hydroxy-6-(hydroxymethyl)-3-methoxytetrahydro-2H-pyran-2-yl)methyl)isoxazol-3-yl)azepan-2-one;

(2R,3R,4S,5R,6R)-4-(4-(2,3-difluoro-4-methylphenyl)-1H-1,2,3-triazol-1-yl)-6-((5-((1S,2R)-2-hydroxycyclopropyl)isoxazol-3-yl)methyl)-2-(hydroxymethyl)-5-methoxytetrahydro-2H-pyran-3-ol;

(2R,3R,4S,5R,6R)-4-(4-(2,3-difluoro-4-methylphenyl)-1H-1,2,3-triazol-1-yl)-6-((5-((1R,2R)-2-hydroxycyclopropyl)isoxazol-3-yl)methyl)-2-(hydroxymethyl)-5-methoxytetrahydro-2H-pyran-3-ol;

(2R,3R,4S,5R,6R)-6-((5-(tert-butyl)isoxazol-3-yl)methyl)-4-(4-(2,3-difluorophenyl)-1H-1,2,3-triazol-1-yl)-2-(hydroxymethyl)-5-methoxytetrahydro-2H-pyran-3-ol;

(2R,3R,4S,5R,6R)-6-((5-(tert-butyl)isoxazol-3-yl)methyl)-4-(4-(2,3-difluoro-4-methoxyphenyl)-1H-1,2,3-triazol-1-yl)-2-(hydroxymethyl)-5-methoxytetrahydro-2H-pyran-3-ol;

(RS)-4-(5-(((2R,3R,4S,5R,6R)-5-hydroxy-6-(hydroxymethyl)-3-methoxy-4-(4-(3,4,5-trifluorophenyl)-1H-1,2,3-triazol-1-yl)tetrahydro-2H-pyran-2-yl)methyl)isoxazol-3-yl)-1-methylpiperidin-2-one;

(RS)-4-(5-(((2R,3R,4S,5R,6R)-5-hydroxy-6-(hydroxymethyl)-3-methoxy-4-(4-(3,4,5-trifluorophenyl)-1H-1,2,3-triazol-1-yl)tetrahydro-2H-pyran-2-yl)methyl)isoxazol-3-yl)piperidin-2-one;

(RS)-4-(5-(((2R,3R,4S,5R,6R)-5-hydroxy-6-(hydroxymethyl)-3-methoxy-4-(4-(3,4,5-trifluorophenyl)-1H-1,2,3-triazol-1-yl)tetrahydro-2H-pyran-2-yl)methyl)isoxazol-3-yl)pyrrolidin-2-one;

tert-butyl 4-((RS)-5-(((2R,3R,4R,5R,6R)-4-(4-(4-chloro-2,5-difluorophenyl)-1H-1,2,3-triazol-1-yl)-3,5-dihydroxy-6-(hydroxymethyl)tetrahydro-2H-pyran-2-yl)methyl)-4,5-dihydroisoxazol-3-yl)piperidine-1-carboxylate;

tert-butyl 4-((RS)-5-(((2R,3R,4R,5R,6R)-4-(4-(2,3-difluoro-4-methylphenyl)-1H-1,2,3-triazol-1-yl)-3,5-dihydroxy-6-(hydroxymethyl)tetrahydro-2H-pyran-2-yl)methyl)-4,5-dihydroisoxazol-3-yl)piperidine-1-carboxylate;

tert-butyl 4-(3-(((2R,3R,4S,5R,6R)-5-hydroxy-6-(hydroxymethyl)-3-isopropoxy-4-(4-(3,4,5-trifluorophenyl)-1H-1,2,3-triazol-1-yl)tetrahydro-2H-pyran-2-yl)methyl)isoxazol-5-yl)piperidine-1-carboxylate;

tert-butyl 4-(3-(((2R,3R,4S,5R,6R)-3-(2,2-difluoroethoxy)-5-hydroxy-6-(hydroxymethyl)-4-(4-(3,4,5-trifluorophenyl)-1H-1,2,3-triazol-1-yl)tetrahydro-2H-pyran-2-yl)methyl)isoxazol-5-yl)piperidine-1-carboxylate;

(2R,3R,4S,5R,6R)-5-(2,2-difluoroethoxy)-2-(hydroxymethyl)-6-((5-(piperidin-4-yl)isoxazol-3-yl)methyl)-4-(4-(3,4,5-trifluorophenyl)-1H-1,2,3-triazol-1-yl)tetrahydro-2H-pyran-3-ol;

2-(((2R,3R,4S,5R,6R)-2-((5-(tert-butyl)isoxazol-3-yl)methyl)-4-(4-(2,3-difluoro-4-methylphenyl)-1H-1,2,3-triazol-1-yl)-5-hydroxy-6-(hydroxymethyl)tetrahydro-2H-pyran-3-yl)oxy)acetic acid;

2-(((2R,3R,4S,5R,6R)-2-((5-(tert-butyl)isoxazol-3-yl)methyl)-5-hydroxy-6-(hydroxymethyl)-4-(4-(3,4,5-trifluorophenyl)-1H-1,2,3-triazol-1-yl)tetrahydro-2H-pyran-3-yl)oxy)-1-morpholinoethan-1-one;

tert-butyl ((S)-1-(((1R,4S)-4-(5-(((2R,3R,4S,5R,6R)-5-hydroxy-6-(hydroxymethyl)-3-methoxy-4-(4-(3,4,5-trifluorophenyl)-1H-1,2,3-triazol-1-yl)tetrahydro-2H-pyran-2-yl)methyl)isoxazol-3-yl)cyclohexyl)amino)-3-methyl-1-oxobutan-2-yl)carbamate;

(S)-2-amino-N-((1R,4S)-4-(5-(((2R,3R,4S,5R,6R)-5-hydroxy-6-(hydroxymethyl)-3-methoxy-4-(4-(3,4,5-trifluorophenyl)-1H-1,2,3-triazol-1-yl)tetrahydro-2H-pyran-2-yl)methyl)isoxazol-3-yl)cyclohexyl)-3-methylbutanamide;

tert-butyl 4-((RS)-5-(((2R,3R,4S,5R,6R)-3-ethoxy-5-hydroxy-6-(hydroxymethyl)-4-(4-(3,4,5-trifluorophenyl)-1H-1,2,3-triazol-1-yl)tetrahydro-2H-pyran-2-yl)methyl)-4,5-dihydroisoxazol-3-yl)piperidine-1-carboxylate;

2-(((2R,3R,4S,5R,6R)-2-(((RS)-3-(1-(tert-butoxycarbonyl)piperidin-4-yl)-4,5-dihydroisoxazol-5-yl)methyl)-5-hydroxy-6-(hydroxymethyl)-4-(4-(3,4,5-trifluorophenyl)-1H-1,2,3-triazol-1-yl)tetrahydro-2H-pyran-3-yl)oxy)acetic acid;

tert-butyl 4-((RS)-5-(((2R,3R,4S,5R,6R)-5-hydroxy-6-(hydroxymethyl)-3-(2-(methylamino)-2-oxoethoxy)-4-(4-(3,4,5-trifluorophenyl)-1H-1,2,3-triazol-1-yl)tetrahydro-2H-pyran-2-yl)methyl)-4,5-dihydroisoxazol-3-yl)piperidine-1-carboxylate;

tert-butyl 4-((RS)-5-(((2R,3R,4S,5R,6R)-5-hydroxy-6-(hydroxymethyl)-3-(2-morpholino-2-oxoethoxy)-4-(4-(3,4,5-trifluorophenyl)-1H-1,2,3-triazol-1-yl)tetrahydro-2H-pyran-2-yl)methyl)-4,5-dihydroisoxazol-3-yl)piperidine-1-carboxylate;

2-(((2R,3R,4S,5R,6R)-2-((3-(tert-butyl)isoxazol-5-yl)methyl)-5-hydroxy-6-(hydroxymethyl)-4-(4-(3,4,5-trifluorophenyl)-1H-1,2,3-triazol-1-yl)tetrahydro-2H-pyran-3-yl)oxy)acetic acid;

2-(((2R,3R,4S,5R,6R)-2-((5-(tert-butyl)isoxazol-3-yl)methyl)-5-hydroxy-6-(hydroxymethyl)-4-(4-(3,4,5-trifluorophenyl)-1H-1,2,3-triazol-1-yl)tetrahydro-2H-pyran-3-yl)oxy)-N-methylacetamide;

2-(((2R,3R,4S,5R,6R)-2-((5-(tert-butyl)isoxazol-3-yl)methyl)-5-hydroxy-6-(hydroxymethyl)-4-(4-(3,4,5-trifluorophenyl)-1H-1,2,3-triazol-1-yl)tetrahydro-2H-pyran-3-yl)oxy)-1-((R)-3-hydroxypyrrolidin-1-yl)ethan-1-one;

2-(((2R,3R,4S,5R,6R)-2-((5-(tert-butyl)isoxazol-3-yl)methyl)-5-hydroxy-6-(hydroxymethyl)-4-(4-(3,4,5-trifluorophenyl)-1H-1,2,3-triazol-1-yl)tetrahydro-2H-pyran-3-yl)oxy)-1-(3-hydroxyazetidin-1-yl)ethan-1-one;

2-(((2R,3R,4S,5R,6R)-2-((5-(tert-butyl)isoxazol-3-yl)methyl)-5-hydroxy-6-(hydroxymethyl)-4-(4-(3,4,5-trifluorophenyl)-1H-1,2,3-triazol-1-yl)tetrahydro-2H-pyran-3-yl)oxy)-1-(4-hydroxypiperidin-1-yl)ethan-1-one;

2-(((2R,3R,4S,5R,6R)-2-((5-(tert-butyl)isoxazol-3-yl)methyl)-5-hydroxy-6-(hydroxymethyl)-4-(4-(3,4,5-trifluorophenyl)-1H-1,2,3-triazol-1-yl)tetrahydro-2H-pyran-3-yl)oxy)-1-((S)-3-hydroxypyrrolidin-1-yl)ethan-1-one;

2-(((2R,3R,4S,5R,6R)-2-((3-(tert-butyl)isoxazol-5-yl)methyl)-5-hydroxy-6-(hydroxymethyl)-4-(4-(2,3,4-trifluorophenyl)-1H-1,2,3-triazol-1-yl)tetrahydro-2H-pyran-3-yl)oxy)acetic acid;

2-(((2R,3R,4S,5R,6R)-5-hydroxy-6-(hydroxymethyl)-2-((3-(1-methylcyclopropyl)isoxazol-5-yl)methyl)-4-(4-(2,3,4-trifluorophenyl)-1H-1,2,3-triazol-1-yl)tetrahydro-2H-pyran-3-yl)oxy)acetic acid;

(2R,3R,4S,5R,6R)-2-((3-(tert-butyl)isoxazol-5-yl)methyl)-4-(4-(2,3-difluoro-4-methylphenyl)-1H-1,2,3-triazol-1-yl)-5-hydroxy-6-(hydroxymethyl)tetrahydro-2H-pyran-3-yl carbamate;

2-(((2R,3R,4S,5R,6R)-5-hydroxy-2-((3-(1-hydroxy-2-methylpropan-2-yl)isoxazol-5-yl)methyl)-6-(hydroxymethyl)-4-(4-(2,3,4-trifluorophenyl)-1H-1,2,3-triazol-1-yl)tetrahydro-2H-pyran-3-yl)oxy)acetic acid;

(2R,3R,4S,5R,6R)-6-((5-(tert-butyl)isoxazol-3-yl)methyl)-4-(4-(4-ethynyl-2,3-difluorophenyl)-1H-1,2,3-triazol-1-yl)-2-(hydroxymethyl)-5-methoxytetrahydro-2H-pyran-3-ol;

(2R,3R,4R,5R,6R)-2-((3-(tert-butyl)isoxazol-5-yl)methyl)-6-(hydroxymethyl)-4-(4-(3,4,5-trifluorophenyl)-1H-1,2,3-triazol-1-yl)tetrahydro-2H-pyran-3,5-diol;

(2R,3R,4R,5R,6R)-2-((3-(tert-butyl)isoxazol-5-yl)methyl)-6-(hydroxymethyl)-4-(4-(2,3,4-trifluorophenyl)-1H-1,2,3-triazol-1-yl)tetrahydro-2H-pyran-3,5-diol;

(2R,3R,4R,5R,6R)-2-((3-(tert-butyl)isoxazol-5-yl)methyl)-4-(4-(2,3-difluoro-4-methylphenyl)-1H-1,2,3-triazol-1-yl)-6-(hydroxymethyl)tetrahydro-2H-pyran-3,5-diol;

(2R,3R,4S,5R,6R)-2-((3-(tert-butyl)isoxazol-5-yl)methyl)-4-(4-(2,3-difluoro-4-methylphenyl)-1H-1,2,3-triazol-1-yl)-5-hydroxy-6-(hydroxymethyl)tetrahydro-2H-pyran-3-yl ethylcarbamate;

(2R,3R,4S,5R,6R)-6-((3-(tert-butyl)isoxazol-5-yl)methyl)-4-(4-(2,3-difluoro-4-methylphenyl)-1H-1,2,3-triazol-1-yl)-2-(hydroxymethyl)-5-((1-methyl-1H-imidazol-2-yl)methoxy)tetrahydro-2H-pyran-3-ol;

(2R,3R,4S,5R,6R)-6-((3-(tert-butyl)isoxazol-5-yl)methyl)-4-(4-(2,3-difluoro-4-methylphenyl)-1H-1,2,3-triazol-1-yl)-2-(hydroxymethyl)-5-(thiazol-2-ylmethoxy)tetrahydro-2H-pyran-3-ol;

(2R,3R,4S,5R,6R)-6-((3-(tert-butyl)isoxazol-5-yl)methyl)-4-(4-(2,3-difluoro-4-methylphenyl)-1H-1,2,3-triazol-1-yl)-2-(hydroxymethyl)-5-(thiazol-4-ylmethoxy)tetrahydro-2H-pyran-3-ol;

(2R,3R,4S,5R,6R)-6-((3-(tert-butyl)isoxazol-5-yl)methyl)-4-(4-(2,3-difluoro-4-methylphenyl)-1H-1,2,3-triazol-1-yl)-2-(hydroxymethyl)-5-(oxazol-5-ylmethoxy)tetrahydro-2H-pyran-3-ol;

(2R,3R,4S,5R,6R)-4-(4-(2,3-difluoro-4-methylphenyl)-1H-1,2,3-triazol-1-yl)-6-((3-(1-hydroxycyclobutyl)isoxazol-5-yl)methyl)-2-(hydroxymethyl)-5-methoxytetrahydro-2H-pyran-3-ol;

(2R,3R,4S,5R,6R)-4-(4-(4-chloro-2,3-difluorophenyl)-1H-1,2,3-triazol-1-yl)-6-((3-(1-hydroxycyclobutyl)isoxazol-5-yl)methyl)-2-(hydroxymethyl)-5-methoxytetrahydro-2H-pyran-3-ol;

(2R,3R,4S,5R,6R)-4-(4-(4-chloro-2,3-difluorophenyl)-1H-1,2,3-triazol-1-yl)-6-((3-(1-hydroxycyclobutyl)isoxazol-5-yl)methyl)-2-(hydroxymethyl)-5-methoxytetrahydro-2H-pyran-3-ol;

(2R,3R,4S,5R,6R)-2-(hydroxymethyl)-6-((3-(2-hydroxypropan-2-yl)isoxazol-5-yl)methyl)-5-methoxy-4-(4-(2,3,4-trifluorophenyl)-1H-1,2,3-triazol-1-yl)tetrahydro-2H-pyran-3-ol;

(2R,3R,4S,5R,6R)-4-(4-(2,3-difluoro-4-methylphenyl)-1H-1,2,3-triazol-1-yl)-2-(hydroxymethyl)-6-((3-(2-hydroxypropan-2-yl)isoxazol-5-yl)methyl)-5-methoxytetrahydro-2H-pyran-3-ol;

(2R,3R,4S,5R,6R)-4-(4-(4-chloro-2,3-difluorophenyl)-1H-1,2,3-triazol-1-yl)-2-(hydroxymethyl)-6-((3-(2-hydroxypropan-2-yl)isoxazol-5-yl)methyl)-5-methoxytetrahydro-2H-pyran-3-ol;

(2R,3R,4S,5R,6R)-6-((5-(1-((S)-tert-butylsulfinyl)piperidin-4-yl)isoxazol-3-yl)methyl)-2-(hydroxymethyl)-5-methoxy-4-(4-(3,4,5-trifluorophenyl)-1H-1,2,3-triazol-1-yl)tetrahydro-2H-pyran-3-ol;

(2R,3R,4S,5R,6R)-2-(hydroxymethyl)-5-methoxy-6-((5-(1-(2-methylpropan-2-ylsulfonimidoyl)piperidin-4-yl)isoxazol-3-yl)methyl)-4-(4-(3,4,5-trifluorophenyl)-1H-1,2,3-triazol-1-yl)tetrahydro-2H-pyran-3-ol;

(2R,3R,4S,5R,6R)-2-(hydroxymethyl)-5-methoxy-6-((5-(1-(N-methylpropan-2-ylsulfonimidoyl)piperidin-4-yl)isoxazol-3-yl)methyl)-4-(4-(3,4,5-trifluorophenyl)-1H-1,2,3-triazol-1-yl)tetrahydro-2H-pyran-3-ol;

4-(3-(((2R,3R,4S,5R,6R)-5-hydroxy-6-(hydroxymethyl)-3-methoxy-4-(4-(3,4,5-trifluorophenyl)-1H-1,2,3-triazol-1-yl)tetrahydro-2H-pyran-2-yl)methyl)isoxazol-5-yl)-N,N-dimethylpiperidine-1-sulfonamide;

N-cyclopropyl-4-(3-(((2R,3R,4S,5R,6R)-5-hydroxy-6-(hydroxymethyl)-3-methoxy-4-(4-(3,4,5-trifluorophenyl)-1H-1,2,3-triazol-1-yl)tetrahydro-2H-pyran-2-yl)methyl)isoxazol-5-yl)piperidine-1-carboxamide;

(2R,3R,4S,5R,6R)-2-(hydroxymethyl)-6-(((S)-3-(1-(isopropylsulfonyl)piperidin-4-yl)-4,5-dihydroisoxazol-5-yl)methyl)-5-methoxy-4-(4-(3,4,5-trifluorophenyl)-1H-1,2,3-triazol-1-yl)tetrahydro-2H-pyran-3-ol;

(2R,3R,4S,5R,6R)-2-(hydroxymethyl)-5-methoxy-6-((5-(1-(morpholinosulfonyl)piperidin-4-yl)isoxazol-3-yl)methyl)-4-(4-(3,4,5-trifluorophenyl)-1H-1,2,3-triazol-1-yl)tetrahydro-2H-pyran-3-ol;

(2R,3R,4S,5R,6R)-2-(hydroxymethyl)-5-methoxy-6-((5-(1-(piperidin-1-ylsulfonyl)piperidin-4-yl)isoxazol-3-yl)methyl)-4-(4-(3,4,5-trifluorophenyl)-1H-1,2,3-triazol-1-yl)tetrahydro-2H-pyran-3-ol;

(2R,3R,4S,5R,6R)-2-(hydroxymethyl)-5-methoxy-6-((5-(1-(pyrrolidin-1-ylsulfonyl)piperidin-4-yl)isoxazol-3-yl)methyl)-4-(4-(3,4,5-trifluorophenyl)-1H-1,2,3-triazol-1-yl)tetrahydro-2H-pyran-3-ol;

(2R,3R,4S,5R,6R)-6-((5-(1-((4,4-difluoropiperidin-1-yl)sulfonyl)piperidin-4-yl)isoxazol-3-yl)methyl)-2-(hydroxymethyl)-5-methoxy-4-(4-(3,4,5-trifluorophenyl)-1H-1,2,3-triazol-1-yl)tetrahydro-2H-pyran-3-ol;

(4-(3-(((2R,3R,4S,5R,6R)-5-hydroxy-6-(hydroxymethyl)-3-methoxy-4-(4-(3,4,5-trifluorophenyl)-1H-1,2,3-triazol-1-yl)tetrahydro-2H-pyran-2-yl)methyl)isoxazol-5-yl)piperidin-1-yl)(piperidin-1-yl)methanone;

(4-(3-(((2R,3R,4S,5R,6R)-5-hydroxy-6-(hydroxymethyl)-3-methoxy-4-(4-(3,4,5-trifluorophenyl)-1H-1,2,3-triazol-1-yl)tetrahydro-2H-pyran-2-yl)methyl)isoxazol-5-yl)piperidin-1-yl)(pyrrolidin-1-yl)methanone;

N-ethyl-4-(3-(((2R,3R,4S,5R,6R)-5-hydroxy-6-(hydroxymethyl)-3-methoxy-4-(4-(3,4,5-trifluorophenyl)-1H-1,2,3-triazol-1-yl)tetrahydro-2H-pyran-2-yl)methyl)isoxazol-5-yl)-N-methylpiperidine-1-carboxamide;

4-(3-(((2R,3R,4S,5R,6R)-5-hydroxy-6-(hydroxymethyl)-3-methoxy-4-(4-(3,4,5-trifluorophenyl)-1H-1,2,3-triazol-1-yl)tetrahydro-2H-pyran-2-yl)methyl)isoxazol-5-yl)-N,N-dimethylpiperidine-1-carboxamide;

(4-(3-(((2R,3R,4S,5R,6R)-5-hydroxy-6-(hydroxymethyl)-3-methoxy-4-(4-(3,4,5-trifluorophenyl)-1H-1,2,3-triazol-1-yl)tetrahydro-2H-pyran-2-yl)methyl)isoxazol-5-yl)piperidin-1-yl)(4-methylpiperazin-1-yl)methanone;

benzyl 4-(4-(((2R,3R,4S,5R,6R)-5-hydroxy-6-(hydroxymethyl)-3-methoxy-4-(4-(3,4,5-trifluorophenyl)-1H-1,2,3-triazol-1-yl)tetrahydro-2H-pyran-2-yl)methyl)-1H-1,2,3-triazol-1-yl)piperidine-1-carboxylate;

(2R,3R,4S,5R,6R)-2-(hydroxymethyl)-5-methoxy-6-((1-(tetrahydro-2H-thiopyran-4-yl)-1H-1,2,3-triazol-4-yl)methyl)-4-(4-(3,4,5-trifluorophenyl)-1H-1,2,3-triazol-1-yl)tetrahydro-2H-pyran-3-ol;

4-(4-(((2R,3R,4S,5R,6R)-5-hydroxy-6-(hydroxymethyl)-3-methoxy-4-(4-(3,4,5-trifluorophenyl)-1H-1,2,3-triazol-1-yl)tetrahydro-2H-pyran-2-yl)methyl)-1H-1,2,3-triazol-1-yl)tetrahydro-2H-thiopyran 1-oxide;

4-(4-(((2R,3R,4S,5R,6R)-5-hydroxy-6-(hydroxymethyl)-3-methoxy-4-(4-(3,4,5-trifluorophenyl)-1H-1,2,3-triazol-1-yl)tetrahydro-2H-pyran-2-yl)methyl)-1H-1,2,3-triazol-1-yl)tetrahydro-2H-thiopyran 1,1-dioxide;

4-(4-(((2R,3R,4S,5R,6R)-5-hydroxy-6-(hydroxymethyl)-3-methoxy-4-(4-(3,4,5-trifluorophenyl)-1H-1,2,3-triazol-1-yl)tetrahydro-2H-pyran-2-yl)methyl)-1H-1,2,3-triazol-1-yl)-1-iminohexahydro-1l6-thiopyran 1-oxide;

4-(4-(((2R,3R,4S,5R,6R)-5-hydroxy-6-(hydroxymethyl)-3-methoxy-4-(4-(3,4,5-trifluorophenyl)-1H-1,2,3-triazol-1-yl)tetrahydro-2H-pyran-2-yl)methyl)-1H-1,2,3-triazol-1-yl)-1-(methylimino)hexahydro-1l6-thiopyran 1-oxide;

(2R,3R,4S,5R,6R)-6-((1-(1-((S)-tert-butylsulfinyl)piperidin-4-yl)-1H-1,2,3-triazol-4-yl)methyl)-2-(hydroxymethyl)-5-methoxy-4-(4-(3,4,5-trifluorophenyl)-1H-1,2,3-triazol-1-yl)tetrahydro-2H-pyran-3-ol;

benzyl 4-(1-(((2R,3R,4S,5R,6R)-5-hydroxy-6-(hydroxymethyl)-3-methoxy-4-(4-(3,4,5-trifluorophenyl)-1H-1,2,3-triazol-1-yl)tetrahydro-2H-pyran-2-yl)methyl)-1H-1,2,3-triazol-4-yl)piperidine-1-carboxylate;

(2R,3R,4S,5R,6R)-2-(hydroxymethyl)-5-methoxy-6-((1-(1-(2-methylpropan-2-ylsulfonimidoyl)piperidin-4-yl)-1H-1,2,3-triazol-4-yl)methyl)-4-(4-(3,4,5-trifluorophenyl)-1H-1,2,3-triazol-1-yl)tetrahydro-2H-pyran-3-ol;

(2R,3R,4S,5R,6R)-2-(hydroxymethyl)-6-((4-(1-(isopropylsulfonyl)piperidin-4-yl)-1H-1,2,3-triazol-1-yl)methyl)-5-methoxy-4-(4-(3,4,5-trifluorophenyl)-1H-1,2,3-triazol-1-yl)tetrahydro-2H-pyran-3-ol;

(2R,3R,4S,5R,6R)-2-(hydroxymethyl)-5-methoxy-6-((4-(1-tosylpiperidin-4-yl)-1H-1,2,3-triazol-1-yl)methyl)-4-(4-(3,4,5-trifluorophenyl)-1H-1,2,3-triazol-1-yl)tetrahydro-2H-pyran-3-ol;

1-(ethylimino)-4-(4-(((2R,3R,4S,5R,6R)-5-hydroxy-6-(hydroxymethyl)-3-methoxy-4-(4-(3,4,5-trifluorophenyl)-1H-1,2,3-triazol-1-yl)tetrahydro-2H-pyran-2-yl)methyl)-1H-1,2,3-triazol-1-yl)hexahydro-1l6-thiopyran 1-oxide;

(2R,3R,4S,5R,6R)-2-(hydroxymethyl)-5-methoxy-6-((4-(1-(N-methylpropan-2-ylsulfonimidoyl)piperidin-4-yl)-1H-1,2,3-triazol-1-yl)methyl)-4-(4-(3,4,5-trifluorophenyl)-1H-1,2,3-triazol-1-yl)tetrahydro-2H-pyran-3-ol;

4-(1-(((2R,3R,4S,5R,6R)-5-hydroxy-6-(hydroxymethyl)-3-methoxy-4-(4-(3,4,5-trifluorophenyl)-1H-1,2,3-triazol-1-yl)tetrahydro-2H-pyran-2-yl)methyl)-1H-1,2,3-triazol-4-yl)-N,N-dimethylpiperidine-1-sulfonamide;

N-(tert-butyl)-4-(1-(((2R,3R,4S,5R,6R)-5-hydroxy-6-(hydroxymethyl)-3-methoxy-4-(4-(3,4,5-trifluorophenyl)-1H-1,2,3-triazol-1-yl)tetrahydro-2H-pyran-2-yl)methyl)-1H-1,2,3-triazol-4-yl)piperidine-1-carboxamide;

1-(benzylimino)-4-(4-(((2R,3R,4S,5R,6R)-5-hydroxy-6-(hydroxymethyl)-3-methoxy-4-(4-(3,4,5-trifluorophenyl)-1H-1,2,3-triazol-1-yl)tetrahydro-2H-pyran-2-yl)methyl)-1H-1,2,3-triazol-1-yl)hexahydro-1l6-thiopyran 1-oxide;

(2R,3R,4S,5R,6R)-6-((1-cyclohexyl-1H-1,2,3-triazol-4-yl)methyl)-2-(hydroxymethyl)-5-methoxy-4-(4-(3,4,5-trifluorophenyl)-1H-1,2,3-triazol-1-yl)tetrahydro-2H-pyran-3-ol;

4-(4-(((2R,3R,4S,5R,6R)-5-hydroxy-6-(hydroxymethyl)-3-methoxy-4-(4-(3,4,5-trifluorophenyl)-1H-1,2,3-triazol-1-yl)tetrahydro-2H-pyran-2-yl)methyl)-1H-1,2,3-triazol-1-yl)-1-(isopropylimino)hexahydro-1l6-thiopyran 1-oxide;

N-cyclopropyl-4-(1-(((2R,3R,4S,5R,6R)-5-hydroxy-6-(hydroxymethyl)-3-methoxy-4-(4-(3,4,5-trifluorophenyl)-1H-1,2,3-triazol-1-yl)tetrahydro-2H-pyran-2-yl)methyl)-1H-1,2,3-triazol-4-yl)piperidine-1-carboxamide;

1-((4,4-difluorocyclohexyl)imino)-4-(4-(((2R,3R,4S,5R,6R)-5-hydroxy-6-(hydroxymethyl)-3-methoxy-4-(4-(3,4,5-trifluorophenyl)-1H-1,2,3-triazol-1-yl)tetrahydro-2H-pyran-2-yl)methyl)-1H-1,2,3-triazol-1-yl)hexahydro-1l6-thiopyran 1-oxide;

benzyl 4-(4-(((2R,3R,4S,5R,6R)-4-(4-(4-chloro-3-fluorophenyl)-1H-1,2,3-triazol-1-yl)-5-hydroxy-6-(hydroxymethyl)-3-methoxytetrahydro-2H-pyran-2-yl)methyl)-1H-1,2,3-triazol-1-yl)piperidine-1-carboxylate;

benzyl 4-(4-(((2R,3R,4S,5R,6R)-4-(4-(3-fluorophenyl)-1H-1,2,3-triazol-1-yl)-5-hydroxy-6-(hydroxymethyl)-3-methoxytetrahydro-2H-pyran-2-yl)methyl)-1H-1,2,3-triazol-1-yl)piperidine-1-carboxylate;

benzyl 4-(4-(((2R,3R,4S,5R,6R)-4-(4-(4-bromo-3-fluorophenyl)-1H-1,2,3-triazol-1-yl)-5-hydroxy-6-(hydroxymethyl)-3-methoxytetrahydro-2H-pyran-2-yl)methyl)-1H-1,2,3-triazol-1-yl)piperidine-1-carboxylate;

benzyl 4-(4-(((2R,3R,4S,5R,6R)-4-(4-(3,5-difluorophenyl)-1H-1,2,3-triazol-1-yl)-5-hydroxy-6-(hydroxymethyl)-3-methoxytetrahydro-2H-pyran-2-yl)methyl)-1H-1,2,3-triazol-1-yl)piperidine-1-carboxylate;

(2R,3R,4S,5R,6R)-6-((4-(tert-butyl)-1H-1,2,3-triazol-1-yl)methyl)-2-(hydroxymethyl)-5-methoxy-4-(4-(3,4,5-trifluorophenyl)-1H-1,2,3-triazol-1-yl)tetrahydro-2H-pyran-3-ol;

ethyl 4-(1-(((2R,3R,4S,5R,6R)-5-hydroxy-6-(hydroxymethyl)-3-methoxy-4-(4-(3,4,5-trifluorophenyl)-1H-1,2,3-triazol-1-yl)tetrahydro-2H-pyran-2-yl)methyl)-1H-1,2,3-triazol-4-yl)piperidine-1-carboxylate;

(2R,3R,4S,5R,6R)-2-(hydroxymethyl)-5-methoxy-6-((4-(tetrahydro-2H-pyran-4-yl)-1H-1,2,3-triazol-1-yl)methyl)-4-(4-(3,4,5-trifluorophenyl)-1H-1,2,3-triazol-1-yl)tetrahydro-2H-pyran-3-ol;

(2R,3R,4S,5R,6R)-2-(hydroxymethyl)-6-((4-(2-hydroxypropan-2-yl)-1H-1,2,3-triazol-1-yl)methyl)-5-methoxy-4-(4-(3,4,5-trifluorophenyl)-1H-1,2,3-triazol-1-yl)tetrahydro-2H-pyran-3-ol;

(2R,3R,4S,5R,6R)-6-((1-(tert-butyl)-1H-1,2,3-triazol-4-yl)methyl)-2-(hydroxymethyl)-5-methoxy-4-(4-(3,4,5-trifluorophenyl)-1H-1,2,3-triazol-1-yl)tetrahydro-2H-pyran-3-ol;

(2R,3R,4S,5R,6R)-6-((1-(tert-butyl)-1H-1,2,3-triazol-4-yl)methyl)-2-(hydroxymethyl)-5-methoxy-4-(4-(2,3,4-trifluorophenyl)-1H-1,2,3-triazol-1-yl)tetrahydro-2H-pyran-3-ol;

(2R,3R,4S,5R,6R)-6-((4-cyclopentyl-1H-1,2,3-triazol-1-yl)methyl)-2-(hydroxymethyl)-5-methoxy-4-(4-(3,4,5-trifluorophenyl)-1H-1,2,3-triazol-1-yl)tetrahydro-2H-pyran-3-ol;

(2R,3R,4S,5R,6R)-2-(hydroxymethyl)-5-methoxy-6-((4-(1-methylcyclopentyl)-1H-1,2,3-triazol-1-yl)methyl)-4-(4-(3,4,5-trifluorophenyl)-1H-1,2,3-triazol-1-yl)tetrahydro-2H-pyran-3-ol;

(2R,3R,4S,5R,6R)-2-(hydroxymethyl)-5-methoxy-6-((4-(4-methyltetrahydro-2H-pyran-4-yl)-1H-1,2,3-triazol-1-yl)methyl)-4-(4-(3,4,5-trifluorophenyl)-1H-1,2,3-triazol-1-yl)tetrahydro-2H-pyran-3-ol;

(2R,3R,4S,5R,6R)-6-((1-(tert-butyl)-1H-1,2,3-triazol-4-yl)methyl)-4-(4-(2,3-difluoro-4-methylphenyl)-1H-1,2,3-triazol-1-yl)-2-(hydroxymethyl)-5-methoxytetrahydro-2H-pyran-3-ol;

(2R,3R,4S,5R,6R)-6-((1-(tert-butyl)-1H-1,2,3-triazol-4-yl)methyl)-4-(4-(4-chloro-2,3-difluorophenyl)-1H-1,2,3-triazol-1-yl)-2-(hydroxymethyl)-5-methoxytetrahydro-2H-pyran-3-ol;

(2R,3R,4S,5R,6R)-6-((4-(tert-butyl)-1H-1,2,3-triazol-1-yl)methyl)-4-(4-(2,3-difluoro-4-methylphenyl)-1H-1,2,3-triazol-1-yl)-2-(hydroxymethyl)-5-methoxytetrahydro-2H-pyran-3-ol;

(2R,3R,4S,5R,6R)-6-((4-(tert-butyl)-1H-1,2,3-triazol-1-yl)methyl)-4-(4-(4-chloro-2,3-difluorophenyl)-1H-1,2,3-triazol-1-yl)-2-(hydroxymethyl)-5-methoxytetrahydro-2H-pyran-3-ol;

(RS)-3-(1-acetylpiperidin-4-yl)-5-(((2R,3R,4S,5R,6R)-5-hydroxy-6-(hydroxymethyl)-3-methoxy-4-(4-(3,4,5-trifluorophenyl)-1H-1,2,3-triazol-1-yl)tetrahydro-2H-pyran-2-yl)methyl)oxazolidin-2-one;

(RS)-5-(((2R,3R,4S,5R,6R)-5-hydroxy-6-(hydroxymethyl)-3-methoxy-4-(4-(3,4,5-trifluorophenyl)-1H-1,2,3-triazol-1-yl)tetrahydro-2H-pyran-2-yl)methyl)-3-(1-(methylsulfonyl)piperidin-4-yl)oxazolidin-2-one;

(S)-3-(1-acetylpiperidin-4-yl)-5-(((2R,3R,4S,5R,6R)-5-hydroxy-6-(hydroxymethyl)-3-methoxy-4-(4-(3,4,5-trifluorophenyl)-1H-1,2,3-triazol-1-yl)tetrahydro-2H-pyran-2-yl)methyl)oxazolidin-2-one;

(S)-5-(((2R,3R,4S,5R,6R)-5-hydroxy-6-(hydroxymethyl)-3-methoxy-4-(4-(3,4,5-trifluorophenyl)-1H-1,2,3-triazol-1-yl)tetrahydro-2H-pyran-2-yl)methyl)-3-(1-(methylsulfonyl)piperidin-4-yl)oxazolidin-2-one;

(R)-5-(((2R,3R,4S,5R,6R)-5-hydroxy-6-(hydroxymethyl)-3-methoxy-4-(4-(3,4,5-trifluorophenyl)-1H-1,2,3-triazol-1-yl)tetrahydro-2H-pyran-2-yl)methyl)-3-(1-(methylsulfonyl)piperidin-4-yl)oxazolidin-2-one;

tert-butyl 4-((RS)-5-(((2R,3R,4S,5R,6R)-5-hydroxy-6-(hydroxymethyl)-3-methoxy-4-(4-(3,4,5-trifluorophenyl)-1H-1,2,3-triazol-1-yl)tetrahydro-2H-pyran-2-yl)methyl)-2-oxooxazolidin-3-yl)piperidine-1-carboxylate;

(RS)-5-(((2R,3R,4S,5R,6R)-5-hydroxy-6-(hydroxymethyl)-3-methoxy-4-(4-(3,4,5-trifluorophenyl)-1H-1,2,3-triazol-1-yl)tetrahydro-2H-pyran-2-yl)methyl)-3-(1-isobutyrylpiperidin-4-yl)oxazolidin-2-one;

4-((RS)_5-(((2R,3R,4S,5R,6R)-5-hydroxy-6-(hydroxymethyl)-3-methoxy-4-(4-(3,4,5-trifluorophenyl)-1H-1,2,3-triazol-1-yl)tetrahydro-2H-pyran-2-yl)methyl)-2-oxooxazolidin-3-yl)-N,N-dimethylpiperidine-1-carboxamide;

(S)-5-(((2R,3R,4S,5R,6R)-5-hydroxy-6-(hydroxymethyl)-3-methoxy-4-(4-(3,4,5-trifluorophenyl)-1H-1,2,3-triazol-1-yl)tetrahydro-2H-pyran-2-yl)methyl)-3-(1-isobutyrylpiperidin-4-yl)oxazolidin-2-one;

tert-butyl 4-((R)-5-(((2R,3R,4S,5R,6R)-5-hydroxy-6-(hydroxymethyl)-3-methoxy-4-(4-(3,4,5-trifluorophenyl)-1H-1,2,3-triazol-1-yl)tetrahydro-2H-pyran-2-yl)methyl)-2-oxooxazolidin-3-yl)piperidine-1-carboxylate;

(RS)-5-(((2R,3R,4S,5R,6R)-5-hydroxy-6-(hydroxymethyl)-3-methoxy-4-(4-(3,4,5-trifluorophenyl)-1H-1,2,3-triazol-1-yl)tetrahydro-2H-pyran-2-yl)methyl)-3-(tetrahydro-2H-pyran-4-yl)oxazolidin-2-one;

(RS)-5-(((2R,3R,4S,5R,6R)-5-hydroxy-6-(hydroxymethyl)-3-methoxy-4-(4-(3,4,5-trifluorophenyl)-1H-1,2,3-triazol-1-yl)tetrahydro-2H-pyran-2-yl)methyl)-3-(1-(isobutylsulfonyl)piperidin-4-yl)oxazolidin-2-one;

(RS)-3-(1-(3,3-dimethylbutanoyl)piperidin-4-yl)-5-(((2R,3R,4S,5R,6R)-5-hydroxy-6-(hydroxymethyl)-3-methoxy-4-(4-(3,4,5-trifluorophenyl)-1H-1,2,3-triazol-1-yl)tetrahydro-2H-pyran-2-yl)methyl)oxazolidin-2-one;

(RS)-5-(((2R,3R,4S,5R,6R)-5-hydroxy-6-(hydroxymethyl)-3-methoxy-4-(4-(3,4,5-trifluorophenyl)-1H-1,2,3-triazol-1-yl)tetrahydro-2H-pyran-2-yl)methyl)-3-(1-((trifluoromethyl)sulfonyl)piperidin-4-yl)oxazolidin-2-one;

(RS)-3-(1-(tert-butylsulfonyl)piperidin-4-yl)-5-(((2R,3R,4S,5R,6R)-5-hydroxy-6-(hydroxymethyl)-3-methoxy-4-(4-(3,4,5-trifluorophenyl)-1H-1,2,3-triazol-1-yl)tetrahydro-2H-pyran-2-yl)methyl)oxazolidin-2-one;

(RS)-3-cyclohexyl-5-(((2R,3R,4S,5R,6R)-5-hydroxy-6-(hydroxymethyl)-3-methoxy-4-(4-(3,4,5-trifluorophenyl)-1H-1,2,3-triazol-1-yl)tetrahydro-2H-pyran-2-yl)methyl)oxazolidin-2-one;

tert-butyl 4-((RS)-3-(((2R,3R,4S,5R,6R)-5-hydroxy-6-(hydroxymethyl)-3-methoxy-4-(4-(3,4,5-trifluorophenyl)-1H-1,2,3-triazol-1-yl)tetrahydro-2H-pyran-2-yl)methyl)-2-oxooxazolidin-5-yl)piperidine-1-carboxylate;

tert-butyl 4-(3-(((2R,3R,4S,5R,6R)-5-hydroxy-6-(hydroxymethyl)-3-methoxy-4-(4-(3,4,5-trifluorophenyl)-1H-1,2,3-triazol-1-yl)tetrahydro-2H-pyran-2-yl)methyl)isothiazol-5-yl)piperidine-1-carboxylate;

(2R,3R,4S,5R,6R)-2-(hydroxymethyl)-5-methoxy-6-((5-(piperidin-4-yl)isothiazol-3-yl)methyl)-4-(4-(3,4,5-trifluorophenyl)-1H-1,2,3-triazol-1-yl)tetrahydro-2H-pyran-3-ol;

(2R,3R,4S,5R,6R)-6-((4-(tert-butyl)-1H-imidazol-1-yl)methyl)-2-(hydroxymethyl)-5-methoxy-4-(4-(3,4,5-trifluorophenyl)-1H-1,2,3-triazol-1-yl)tetrahydro-2H-pyran-3-ol;

5-(((2R,3R,4S,5R,6R)-5-hydroxy-6-(hydroxymethyl)-3-methoxy-4-(4-(3,4,5-trifluorophenyl)-1H-1,2,3-triazol-1-yl)tetrahydro-2H-pyran-2-yl)methyl)-3-phenyloxazol-2(3H)-one;

3-cyclohexyl-1-(((2R,3R,4S,5R,6R)-4-(4-(2,3-difluoro-4-methylphenyl)-1H-1,2,3-triazol-1-yl)-5-hydroxy-6-(hydroxymethyl)-3-methoxytetrahydro-2H-pyran-2-yl)methyl)imidazolidin-4-one;

1-(1-acetylpiperidin-4-yl)-3-(((2R,3R,4S,5R,6R)-5-hydroxy-6-(hydroxymethyl)-3-methoxy-4-(4-(3,4,5-trifluorophenyl)-1H-1,2,3-triazol-1-yl)tetrahydro-2H-pyran-2-yl)methyl)imidazolidin-4-one;

3-(1-acetylpiperidin-4-yl)-1-(((2R,3R,4S,5R,6R)-5-hydroxy-6-(hydroxymethyl)-3-methoxy-4-(4-(3,4,5-trifluorophenyl)-1H-1,2,3-triazol-1-yl)tetrahydro-2H-pyran-2-yl)methyl)imidazolidin-4-one;

3-cyclohexyl-1-(((2R,3R,4S,5R,6R)-5-hydroxy-6-(hydroxymethyl)-3-methoxy-4-(4-(3,4,5-trifluorophenyl)-1H-1,2,3-triazol-1-yl)tetrahydro-2H-pyran-2-yl)methyl)imidazolidin-4-one;

1-(((2R,3R,4S,5R,6R)-5-hydroxy-6-(hydroxymethyl)-3-methoxy-4-(4-(3,4,5-trifluorophenyl)-1H-1,2,3-triazol-1-yl)tetrahydro-2H-pyran-2-yl)methyl)-3-(tetrahydro-2H-pyran-4-yl)imidazolidin-4-one; or

ethyl 4-(3-(((2R,3R,4S,5R,6R)-5-hydroxy-6-(hydroxymethyl)-3-methoxy-4-(4-(3,4,5-trifluorophenyl)-1H-1,2,3-triazol-1-yl)tetrahydro-2H-pyran-2-yl)methyl)-5-oxoimidazolidin-1-yl)piperidine-1-carboxylate;

or a pharmaceutically acceptable salt thereof.

11. The compound according to claim 1, which is (2R,3R,4S,5R,6R)-6-((1-(tert-butyl)-1H-1,2,3-triazol-4-yl)methyl)-4-(4-(4-chloro-2,3-difluorophenyl)-1H-1,2,3-triazol-1-yl)-2-(hydroxymethyl)-5-methoxytetrahydro-2H-pyran-3-ol; or a pharmaceutically acceptable salt thereof.

12. A pharmaceutical composition comprising a compound according to any one of claims 1 to 11, or a pharmaceutically acceptable salt thereof, and a pharmaceutically acceptable carrier.

13. A compound according to any one of claims 1 to 11, or a pharmaceutically acceptable salt thereof, for use as a medicament.

14. A compound according to any one of claims 1 to 11, or a pharmaceutically acceptable salt thereof, for use in the prevention or treatment of fibrosis of organs; liver diseases and disorders; cardiovascular diseases and disorders; cell proliferative diseases and cancers; inflammatory and autoimmune diseases and disorders; gastrointestinal tract diseases and disorders; pancreatic diseases and disorders; abnormal angiogenesis-associated diseases and disorders; brain-associated diseases and disorders; neuropathic pain and peripheral neuropathy; ocular diseases and disorders; acute kidney injury and chronic kidney disease; interstitial lung diseases and disorders; or transplant rejection.

15. Use of a compound according to any one of claims 1 to 11, or of a pharmaceutically acceptable salt thereof, in the preparation of a medicament for the prevention or treatment of fibrosis of organs; liver diseases and disorders; cardiovascular diseases and disorders; cell proliferative diseases and cancers; inflammatory and autoimmune diseases and disorders; gastrointestinal tract diseases and disorders; pancreatic diseases and disorders; abnormal angiogenesis-associated diseases and disorders; brain-associated diseases and disorders; neuropathic pain and peripheral neuropathy; ocular diseases and disorders; acute kidney injury and chronic kidney disease; interstitial lung diseases and disorders; or transplant rejection.