(12) INTERNATIONAL APPLICATION PUBLISHED UNDER THE PATENT COOPERATION TREATY (PCT)

(19) World Intellectual Property Organization
International Bureau

(43) International Publication Date
18 January 2024 (18.01.2024)

WIPO | PCT

(10) International Publication Number
WO 2024/015827 A1

(51) International Patent Classification:
A61P 35/00 (2006.01) *A61K 31/437* (2006.01)
C07D 471/04 (2006.01)

(21) International Application Number:
PCT/US2023/070010

(22) International Filing Date:
12 July 2023 (12.07.2023)

(25) Filing Language: English

(26) Publication Language: English

(30) Priority Data:
63/388,342 12 July 2022 (12.07.2022) US

(71) Applicant: **HOTSPOT THERAPEUTICS, INC.** [US/US]; 50 Milk Street, 16th Floor, Boston, Massachusetts 02109 (US).

(72) Inventors: **LAWSON, Jon P.**; 18804 Melrose Rd., Wildwood, Missouri 63038 (US). **CARSON, Ken**; 96 Herrontown Road, Princeton, New Jersey 08540 (US). **BI, Yingzhi**; 5 Mershon Lane, Plainsboro, New Jersey 08536 (US).

(74) Agent: **HALEY, Christopher**; Goodwin Procter LLP, 100 Northern Avenue, Ip Docketing Dept./7th Fl, Boston, Massachusetts 02210 (US).

(81) Designated States *(unless otherwise indicated, for every kind of national protection available)*: AE, AG, AL, AM, AO, AT, AU, AZ, BA, BB, BG, BH, BN, BR, BW, BY, BZ, CA, CH, CL, CN, CO, CR, CU, CV, CZ, DE, DJ, DK, DM, DO, DZ, EC, EE, EG, ES, FI, GB, GD, GE, GH, GM, GT, HN, HR, HU, ID, IL, IN, IQ, IR, IS, IT, JM, JO, JP, KE, KG, KH, KN, KP, KR, KW, KZ, LA, LC, LK, LR, LS, LU, LY, MA, MD, MG, MK, MN, MU, MW, MX, MY, MZ, NA, NG, NI, NO, NZ, OM, PA, PE, PG, PH, PL, PT, QA, RO, RS, RU, RW, SA, SC, SD, SE, SG, SK, SL, ST, SV, SY, TH, TJ, TM, TN, TR, TT, TZ, UA, UG, US, UZ, VC, VN, WS, ZA, ZM, ZW.

(84) Designated States *(unless otherwise indicated, for every kind of regional protection available)*: ARIPO (BW, CV, GH, GM, KE, LR, LS, MW, MZ, NA, RW, SC, SD, SL, ST, SZ, TZ, UG, ZM, ZW), Eurasian (AM, AZ, BY, KG, KZ, RU, TJ, TM), European (AL, AT, BE, BG, CH, CY, CZ, DE, DK, EE, ES, FI, FR, GB, GR, HR, HU, IE, IS, IT, LT, LU, LV, MC, ME, MK, MT, NL, NO, PL, PT, RO, RS, SE,

(54) Title: SOLID FORMS OF A TRIAZINE DERIVATIVE AS CBL-B MODULATOR

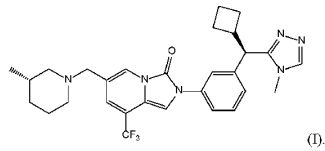

(I).

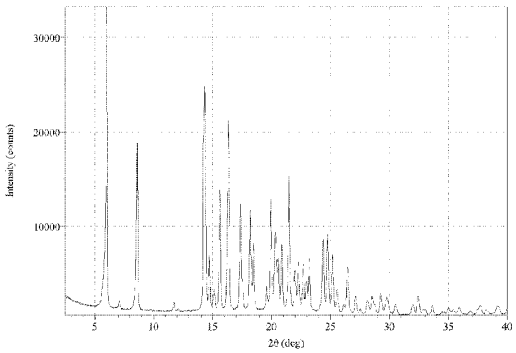

FIG. 1

(57) Abstract: The present disclosure provides, in part, provides crystalline forms of the compound of formula (I). Also provided are pharmaceutical compositions including a crystalline form of the compound of formula (I), as well as the crystalline forms of the compound for use in methods of treating various condition, diseases, and disorders using the crystalline forms of the compound of formula (I) and pharmaceutical compositions.

WO 2024/015827 A1

[Continued on next page]

SI, SK, SM, TR), OAPI (BF, BJ, CF, CG, CI, CM, GA, GN, GQ, GW, KM, ML, MR, NE, SN, TD, TG).

Declarations under Rule 4.17:

— *as to applicant's entitlement to apply for and be granted a patent (Rule 4.17(ii))*

Published:

— *with international search report (Art. 21(3))*