CLAIMS

1. A prophylactic or therapeutic drug for constipation comprising an SGLT1 inhibiting compound or a pharmaceutically acceptable salt thereof as an active ingredient.

2. The prophylactic or therapeutic drug for constipation according to claim 1, wherein the SGLT1 inhibiting compound is a 4-isopropylphenyl glucitol compound represented by the following formula (I):

[Formula 1]

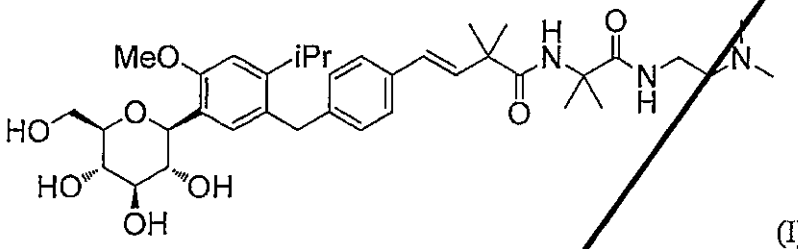

(I)

CLAIMS

1. A prophylactic or therapeutic drug for constipation comprising 4-isopropylphenyl glucitol compound represented by the following formula (I):

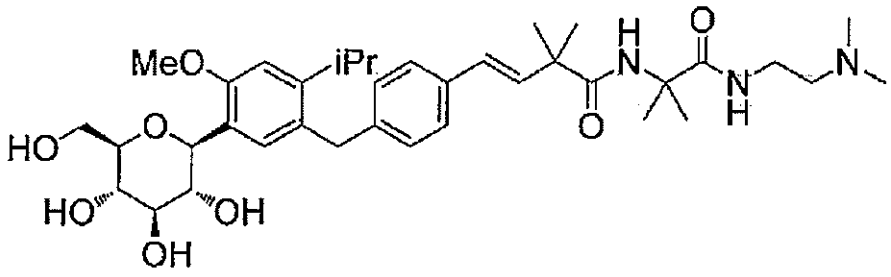

(I)

or a pharmaceutically acceptable salt thereof as an active ingredient.

2. The prophylactic or therapeutic drug for constipation according to claim 1, wherein the drug is for oral administration.