CLAIMS

1. A compound having the structure:

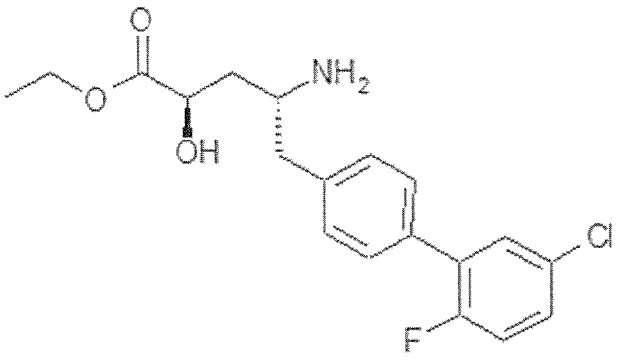

or a pharmaceutically acceptable salt thereof.