OCULAR FORMULATIONS FOR DRUG-DELIVERY TO THE POSTERIOR SEGMENT OF THE EYE

ABSTRACT

The present invention relates to topical formulations comprising a compound of the following formula:

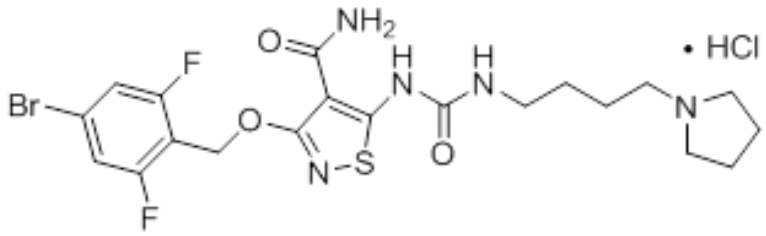

(Compound-I)

for treating ocular neovascularization. The Compound-I is present in a solution or a suspension in about 0.005% to about 5.0% w/v, such that the solution or suspension delivers the compound at the posterior segment of the eye for inhibiting VEGF in the retina and/or the choroid.

(No available figure)