(12) INTERNATIONAL APPLICATION PUBLISHED UNDER THE PATENT COOPERATION TREATY (PCT)

(19) World Intellectual Property Organization
International Bureau

(43) International Publication Date
17 April 2025 (17.04.2025)

WIPO | PCT

(10) International Publication Number
WO 2025/078841 A3

(51) International Patent Classification:
C07K 16/28 (2006.01) *A61P 35/00* (2006.01)
A61K 39/00 (2006.01)

(21) International Application Number:
PCT/GB2024/052627

(22) International Filing Date:
11 October 2024 (11.10.2024)

(25) Filing Language: English

(26) Publication Language: English

(30) Priority Data:
2315594.8 11 October 2023 (11.10.2023) GB

(71) Applicant: **ANTIKOR BIOPHARMA LIMITED** [GB/GB]; Stevenage Bioscience Catalyst, Gunnels Wood Road, Stevenage Hertfordshire SG1 2FX (GB).

(72) Inventors: **DEONARAIN, Mahendra**; 47 Bandon Rise, Wallington Surrey SM68PT (GB). **YAHIOGLU, Gokhan**; 81 Wades Hill, London N21 1AU (GB). **STAMATI, Ioanna**; 22 Filopoimena Street, Strovolos, Nicosia, 2036 (CY). **EDWARDS, Bryan**; 40 Wilton Road, Hitchin Hertfordshire SG5 1SS (GB). **DIEZ-POSADA, Soraya**; 37 Norhyrst Avenue, London SE25 4BY (GB).

(74) Agent: **BARTLETT, Helen Elisabeth**; Potter Clarkson, Chapel Quarter, Mount Street, Nottingham NG1 6HQ (GB).

(81) Designated States *(unless otherwise indicated, for every kind of national protection available)*: AE, AG, AL, AM, AO, AT, AU, AZ, BA, BB, BG, BH, BN, BR, BW, BY, BZ, CA, CH, CL, CN, CO, CR, CU, CV, CZ, DE, DJ, DK, DM, DO, DZ, EC, EE, EG, ES, FI, GB, GD, GE, GH, GM, GT, HN, HR, HU, ID, IL, IN, IQ, IR, IS, IT, JM, JO, JP, KE, KG, KH, KN, KP, KR, KW, KZ, LA, LC, LK, LR, LS, LU, LY, MA, MD, MG, MK, MN, MU, MW, MX, MY, MZ, NA, NG, NI, NO, NZ, OM, PA, PE, PG, PH, PL, PT, QA, RO, RS, RU, RW, SA, SC, SD, SE, SG, SK, SL, ST, SV, SY, TH, TJ, TM, TN, TR, TT, TZ, UA, UG, US, UZ, VC, VN, WS, ZA, ZM, ZW.

(84) Designated States *(unless otherwise indicated, for every kind of regional protection available)*: ARIPO (BW, CV, GH, GM, KE, LR, LS, MW, MZ, NA, RW, SC, SD, SL, ST, SZ, TZ, UG, ZM, ZW), Eurasian (AM, AZ, BY, KG, KZ, RU, TJ, TM), European (AL, AT, BE, BG, CH, CY, CZ, DE, DK, EE, ES, FI, FR, GB, GR, HR, HU, IE, IS, IT, LT, LU, LV, MC, ME, MK, MT, NL, NO, PL, PT, RO, RS, SE, SI, SK, SM, TR), OAPI (BF, BJ, CF, CG, CI, CM, GA, GN, GQ, GW, KM, ML, MR, NE, SN, TD, TG).

(54) Title: ANTIBODIES, CONJUGATES, AND USES THEREOF

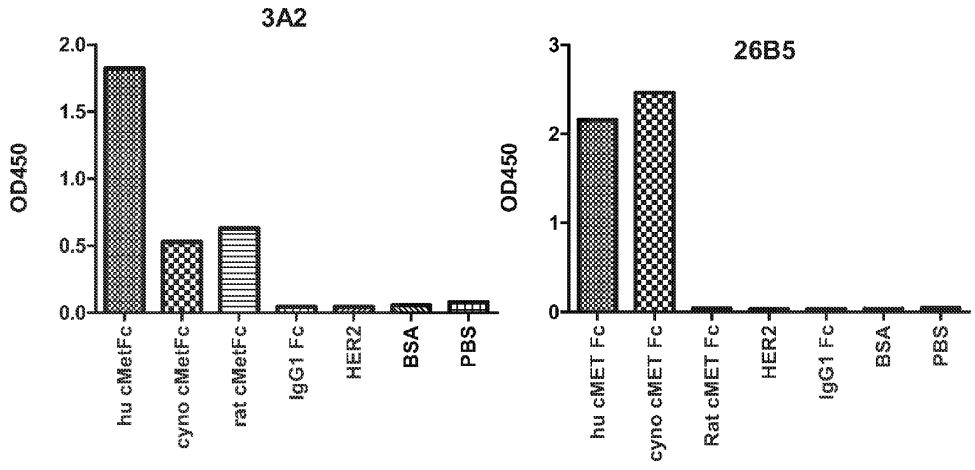

Figure 1

(57) Abstract: The present invention provides novel anti-cMET antibodies and antigen-binding fragments thereof. The invention also provides antibody-drug conjugates (ADCs) and fragment-drug conjugates (FDCs) derived from said anti-cMET antibodies and antigen-binding fragments thereof. The invention also provides pharmaceutical compositions, methods of making, and methods of using the disclosed compounds for use in the treatment of cancer and other diseases.

WO 2025/078841 A3

[Continued on next page]

Published:

— *with international search report (Art. 21(3))*
— *before the expiration of the time limit for amending the claims and to be republished in the event of receipt of amendments (Rule 48.2(h))*
— *in black and white; the international application as filed contained color or greyscale and is available for download from PATENTSCOPE*

(88) Date of publication of the international search report:
15 May 2025 (15.05.2025)