CLAIMS

1. A compound of Formula (B1):

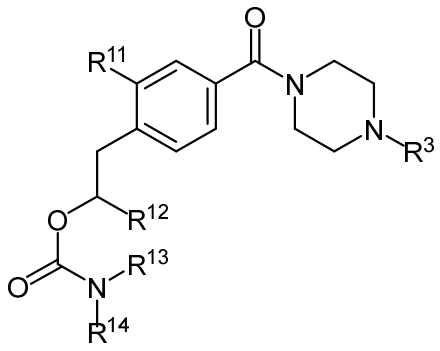

(B1);

or a pharmaceutically acceptable salt thereof

wherein

R^{11} is selected from the group consisting of halo, CN, and NO_2;

R^{12} is $C_{1\text{-}6}$-alkyl;

R^{13} is H or $C_{1\text{-}6}$-alkyl; and

R^{14} is a first linker bound to a support-medium,

R^{3} is selected from the group consisting of trityl, monomethoxytrityl, dimethoxytrityl and trimethoxytrityl.

2. A compound of Formula (II-B):

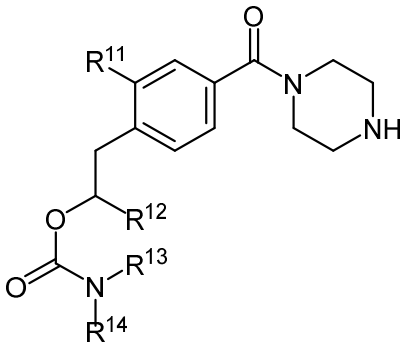

(II-B);

or a pharmaceutically acceptable salt thereof

wherein

R^{11} is selected from the group consisting of halo, CN, and NO_2;

R^{12} is C_{1-6}-alkyl;

R^{13} is H or C_{1-6}-alkyl; and

R^{14} is a first linker bound to a support-medium.

3. A compound of Formula (B3):

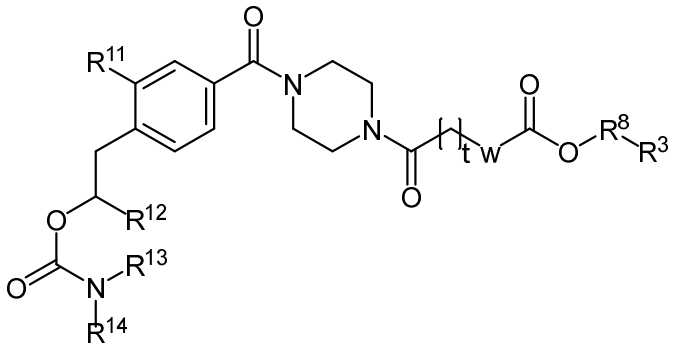

(B3);

or a pharmaceutically acceptable salt thereof

wherein

w is selected from O or C;

t is 1, 2, 3, 4, or 5;

R^{11} is selected from the group consisting of halo, CN, and NO_2;

R^{12} is C_{1-6}-alkyl;

R^{13} is H or C_{1-6}-alkyl;

R^{14} is a first linker bound to a support-medium;

R^8 is selected from:

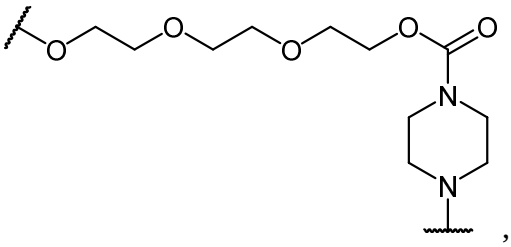

, and

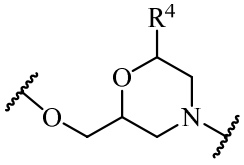

wherein R^4 is selected from the group consisting of:

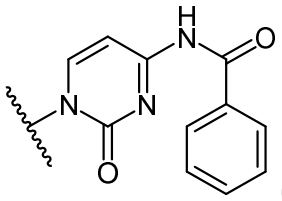
(PC),
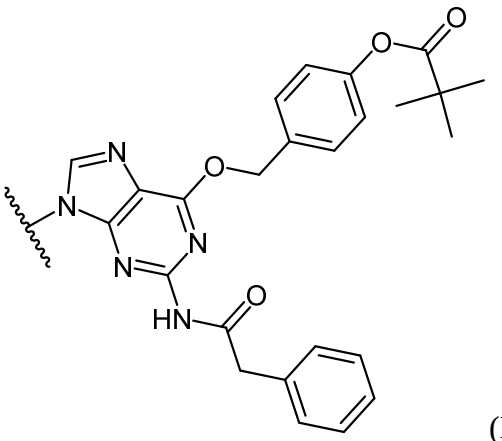
(DPG),
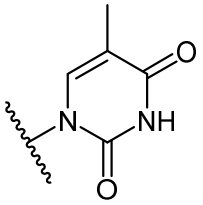
(T),
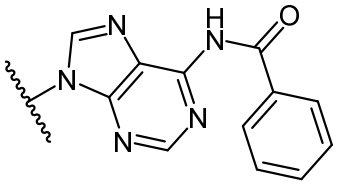
(PA),
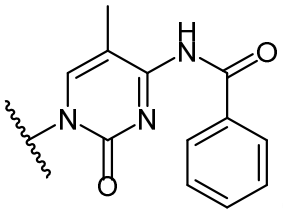
(P5mC),
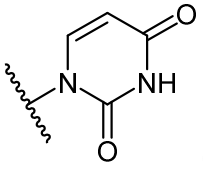
(U),
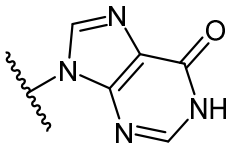
(I), and
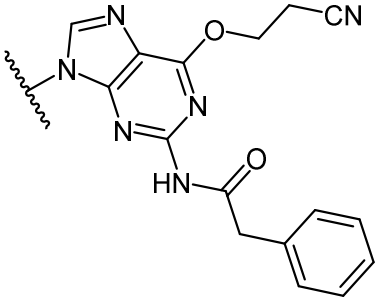
(PG); and

R^3 is selected from the group consisting of trityl, monomethoxytrityl, dimethoxytrityl and trimethoxytrityl.

4. A compound selected from:

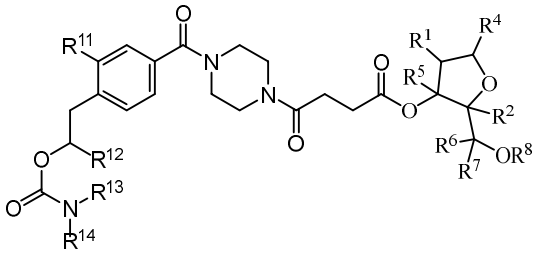
;

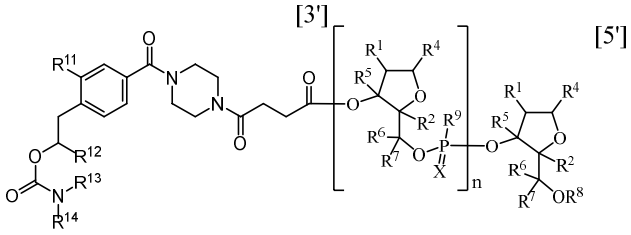

; and

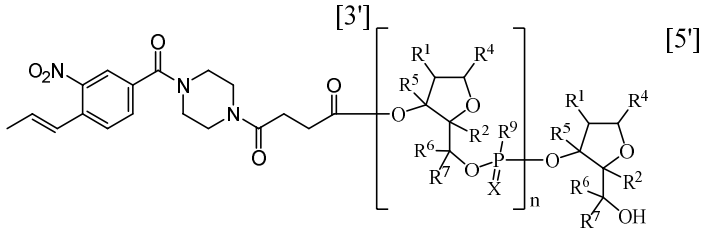

,

wherein:

R^{11} is selected from the group consisting of halo, CN, and NO_2;

R^{12} is $C_{1\text{-}6}$-alkyl;

R^{13} is H or $C_{1\text{-}6}$-alkyl;

R^{14} is a first linker bound to a support-medium;

R^1 is selected from –O(C_1-C_6alkyl), halo, - O(C_1-C_6alkyl)-O(C_1-C_6alkyl), and -O(C_1-C_6alkyl)-C(O)-NH-C_1-C_6alkyl

R^2 is H or R^1 and R^2 join to form a cycloalkyl or heterocyclic ring having from 4 to 7 ring atoms optionally containing an oxygen;

R^5, R^6, and R^7 are each hydrogen, or R^5 and R^7 join to form a cycloalkyl ring having from 4 to 7 ring atoms and R^6 and R^7 join to for a cycloalkyl ring having from 3 to 4 ring atoms,

R^9 is –OCH_2CH_2CN or –$CH_2C(=O)OC(CH_3)_2CH_2CN$;

R^4 is, independently at each occurrence, selected from the group consisting of:

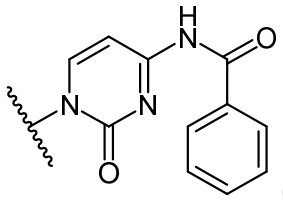 (PC), 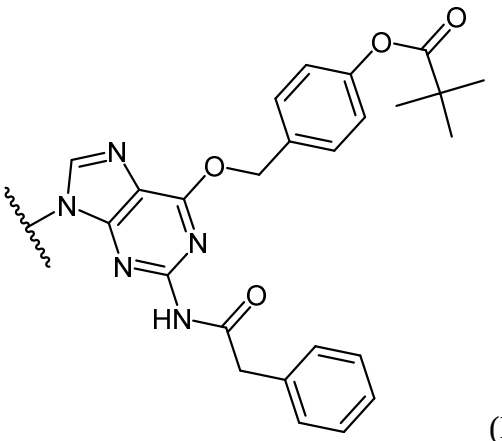 (DPG),

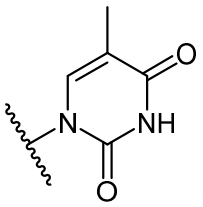 (T), 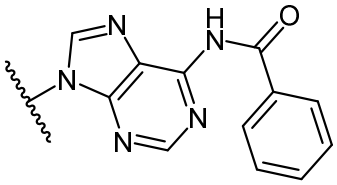 (PA), 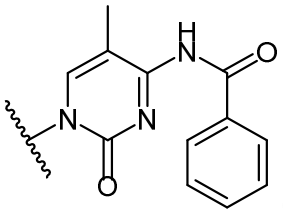 (P5mC),

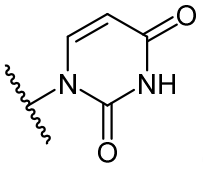 (U), 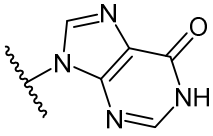 (I), and 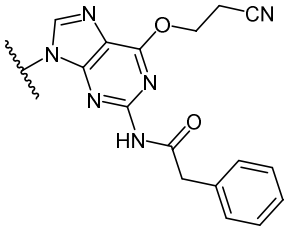 (PG);

R^8 is, independently at each occurrence, selected from the group consisting of H, trityl, monomethoxytrityl, dimethoxytrityl and trimethoxytrityl;

n is 10 to 40; and

X is O or S.

5. A compound selected from:

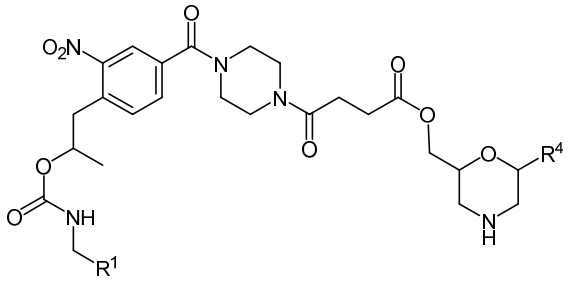 ;

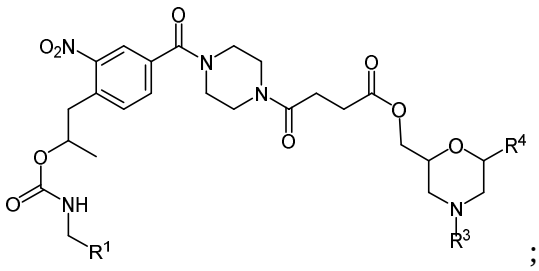 ;

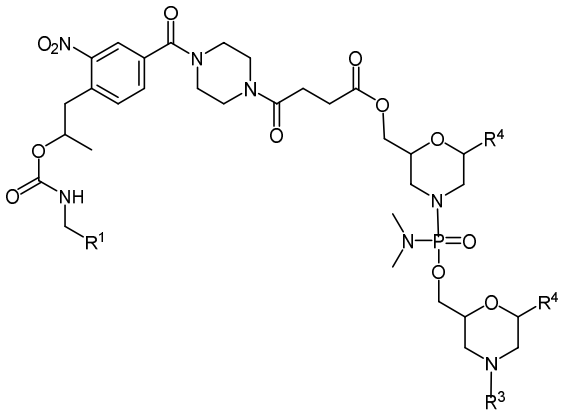

;

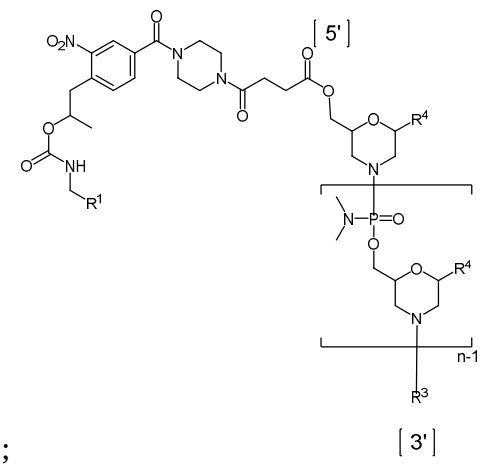

;

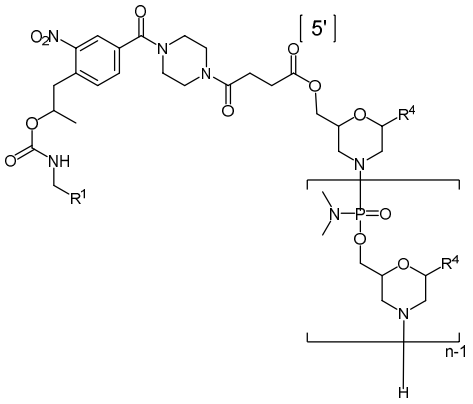

; and

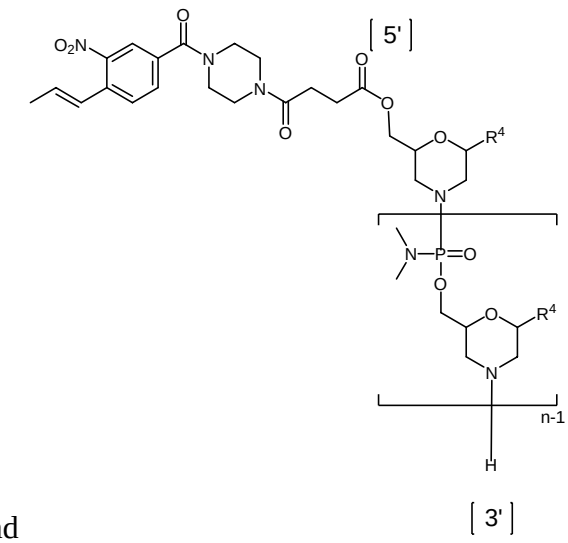

,

wherein:

n is an integer from 10 to 40;

R^1 is a support-medium;

R^3 is selected from the group consisting of trityl, monomethoxytrityl, dimethoxytrityl and trimethoxytrityl; and

R^4 is, independently at each occurrence, selected from the group consisting of:

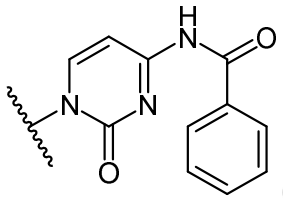 (PC), 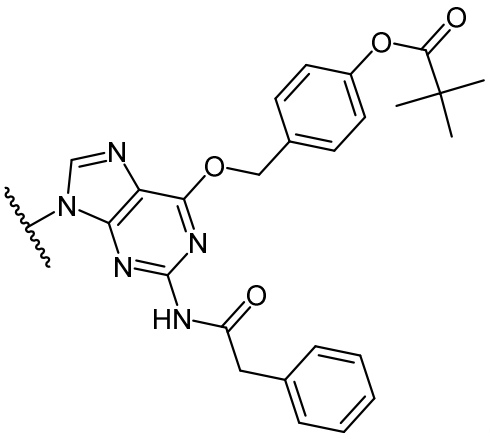 (DPG),

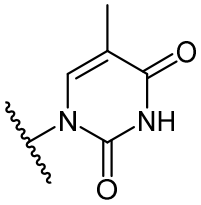 (T), 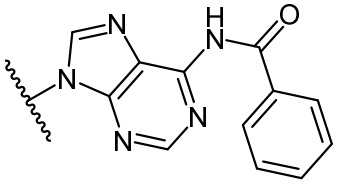 (PA), 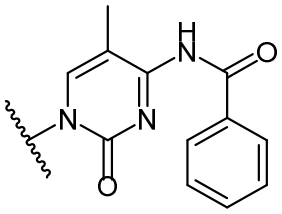 (P5mC),

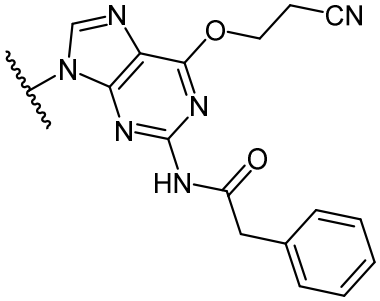

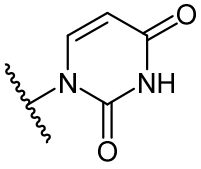 (U), 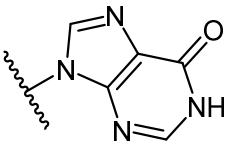 (I), and (PG).

5 6. A compound selected from:

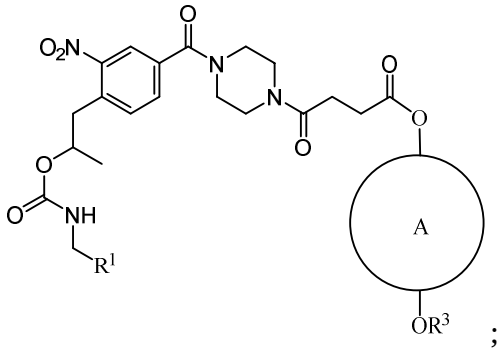 ; 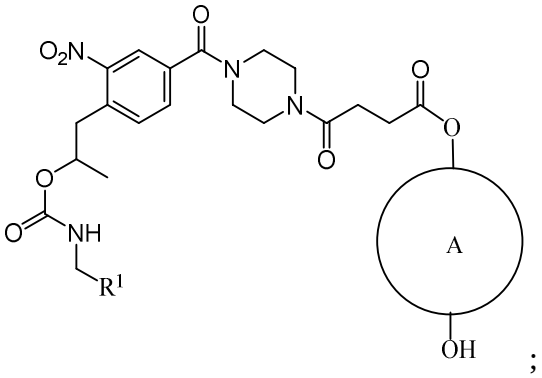 ;

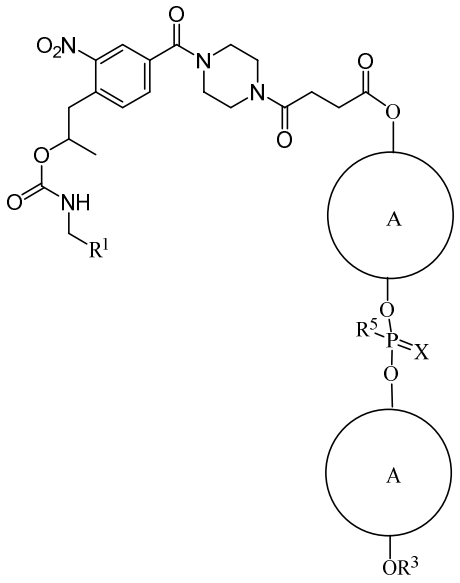

[3']

[5']

;

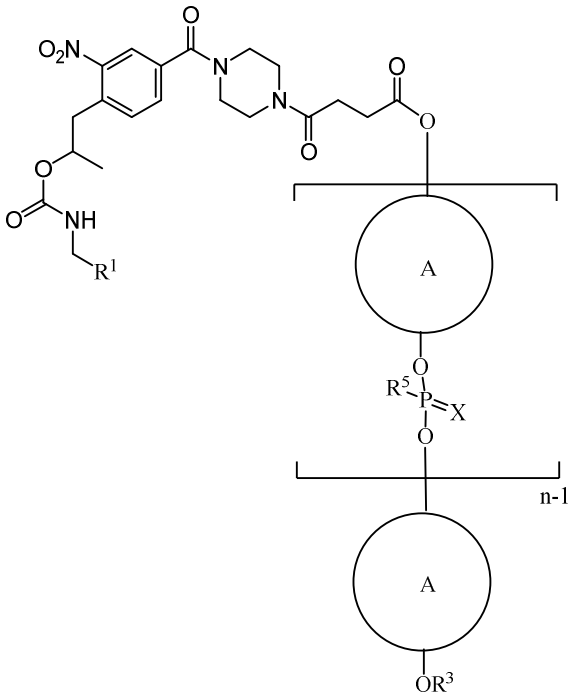

[3']

[5']

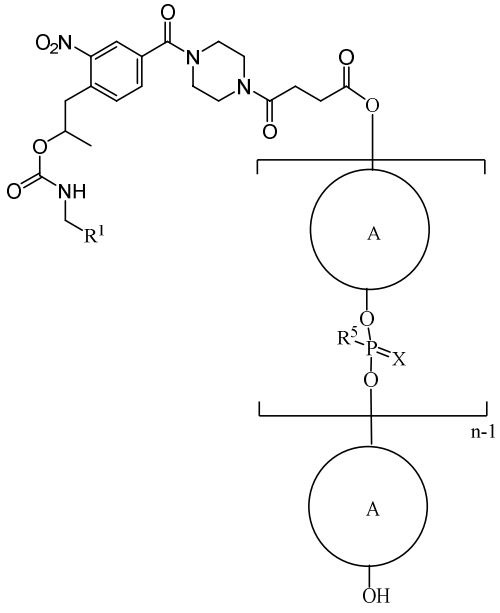

[3']

[5']

; and

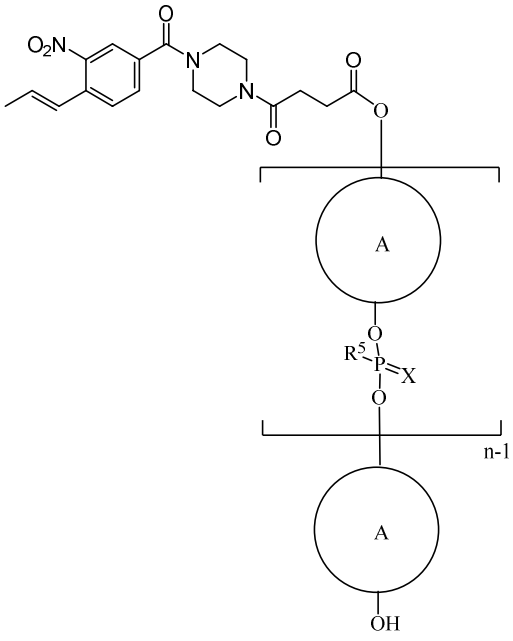

[3']

[5']

,

wherein n is an integer from 10 to 40, R^1 is a support-medium, X is O or S, R^5 is $-OCH_2CH_2CN$ or $–CH_2C(=O)OC(CH_3)_2CH_2CN$, each A, independently at each occurrence, is selected from the group consisting of:

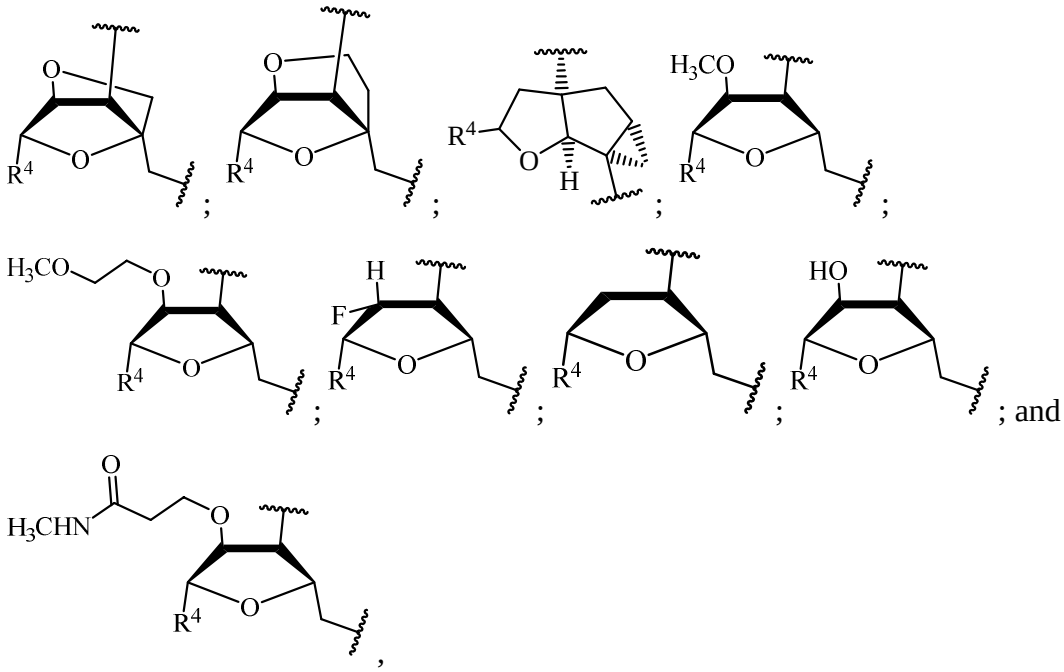

; and

,

R^3 is selected from the group consisting of trityl, monomethoxytrityl, dimethoxytrityl and trimethoxytrityl, and R^4 is, independently for each occurrence, selected from the group consisting of:

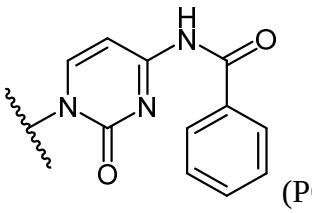

(PC),

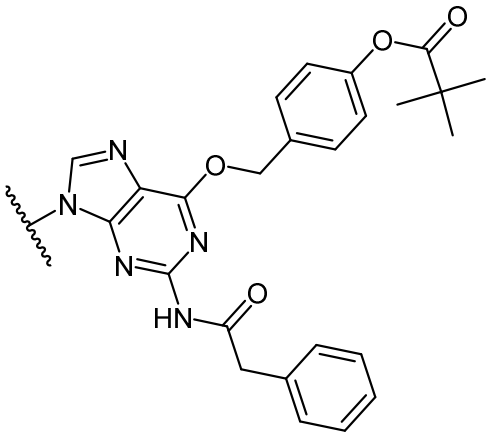

(DPG),

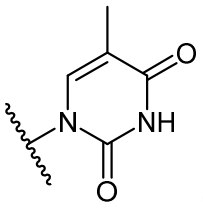

(T),
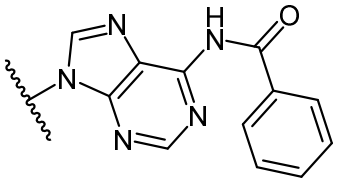

(PA),
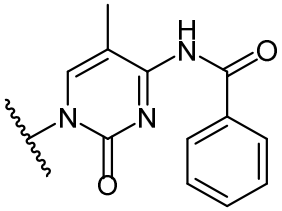

(P5mC),
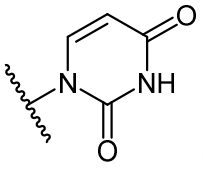

(U),
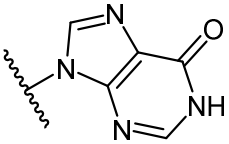

(I), and
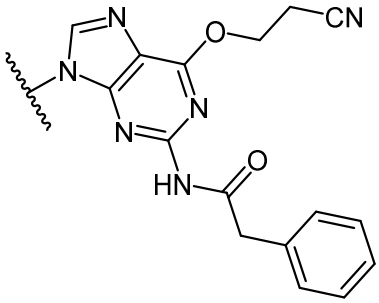

(PG).

5