We claim:

1. A compound having the following structure:

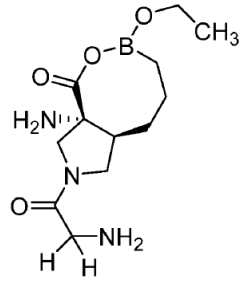

or a pharmaceutically acceptable salt thereof.

2. A compound having the following structure:

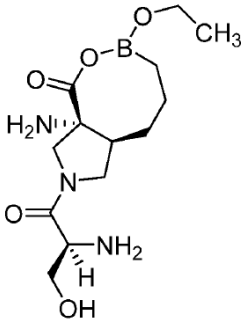

or a pharmaceutically acceptable salt thereof.

3. A compound having the following structure:

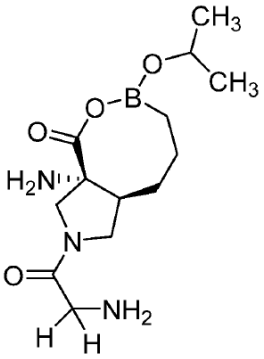

or a pharmaceutically acceptable salt thereof.

4. The compound of any one of claims 1 to 3 for use as a medicament.

5. Use of the compound of claim 1 in the manufacture of a medicament for the treatment of cancer in a subject in need thereof, wherein a therapeutically effective amount of the compound is to be administered to the subject.

6. Use of the compound of claim 2 in the manufacture of a medicament for the treatment of cancer in a subject in need thereof, wherein a therapeutically effective amount of the compound is to be administered to the subject.

7. Use of the compound of claim 3 in the manufacture of a medicament for the treatment of cancer in a subject in need thereof, wherein a therapeutically effective amount of the compound is to be administered to the subject.