(12) INTERNATIONAL APPLICATION PUBLISHED UNDER THE PATENT COOPERATION TREATY (PCT)

(19) World Intellectual Property Organization
International Bureau

(43) International Publication Date
27 December 2001 (27.12.2001)

PCT

(10) International Publication Number
WO 01/097786 A3

(51) International Patent Classification[7]: A61K 31/422, 31/423, 31/444, 31/4439, 31/455, 31/541, 31/5513, C07D 277/82, 417/12, 417/14

(21) International Application Number: PCT/EP01/06506

(22) International Filing Date: 8 June 2001 (08.06.2001)

(25) Filing Language: English

(26) Publication Language: English

(30) Priority Data:
00113219.0 21 June 2000 (21.06.2000) EP

(71) Applicant: F. HOFFMANN-LA ROCHE AG [CH/CH]; 124, Grenzacherstrasse, CH-4070 Basle (CH).

(72) Inventors: ALANINE, Alexander; 11a, rue de Bale, F-68440 Schlierbach (FR). FLOHR, Alexander; 142 St. Galler-Ring, CH-4054 Basle (CH). MILLER, Aubry, Kern; 72A Alvarado St., San Francisco, CA 94110 (US). NORCROSS, Roger, David; Alte Saline 20, CH-4310 Rheinfelden (CH). RIEMER, Claus; Optizstrasse 5, 79110 Freiburg (DE).

(74) Agent: POPPE, Regina; 124 Grenzacherstrasse, CH-4070 Basle (CH).

(81) Designated States *(national)*: AE, AG, AL, AM, AT, AU, AZ, BA, BB, BG, BR, BY, BZ, CA, CH, CN, CO, CR, CU, CZ, DE, DK, DM, DZ, EC, EE, ES, FI, GB, GD, GE, GH, GM, HR, HU, ID, IL, IN, IS, JP, KE, KG, KP, KR, KZ, LC, LK, LR, LS, LT, LU, LV, MA, MD, MG, MK, MN, MW, MX, MZ, NO, NZ, PL, PT, RO, RU, SD, SE, SG, SI, SK, SL, TJ, TM, TR, TT, TZ, UA, UG, UZ, VN, YU, ZA, ZW.

(84) Designated States *(regional)*: ARIPO patent (GH, GM, KE, LS, MW, MZ, SD, SL, SZ, TZ, UG, ZW), Eurasian patent (AM, AZ, BY, KG, KZ, MD, RU, TJ, TM), European patent (AT, BE, CH, CY, DE, DK, ES, FI, FR, GB, GR, IE, IT, LU, MC, NL, PT, SE, TR), OAPI patent (BF, BJ, CF, CG, CI, CM, GA, GN, GW, ML, MR, NE, SN, TD, TG).

Published:
— *with international search report*

(88) Date of publication of the international search report:
12 December 2002

For two-letter codes and other abbreviations, refer to the "Guidance Notes on Codes and Abbreviations" appearing at the beginning of each regular issue of the PCT Gazette.

WO 01/097786 A3

(54) Title: BENZOTHIAZOLE DERIVATIVES

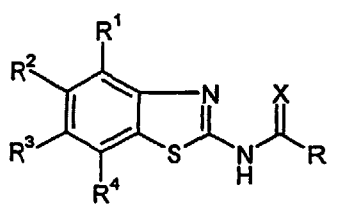

(I)

(57) Abstract: The present invention relates to compounds of the general formula (I) and to their pharmaceutically acceptable salts for the treatment of diseases related to the adenosine A2 receptor, novel compounds of formula I-A per se,their manufacture, medicaments based on a compound in accordance with the invention and their production as well as the use of compounds of compounds of formula I in the control or prevention of illnesses based on the modulation of the adenosine system, such as Alzheimer's disease, Parkinson's disease, neuroprotection, schizophrenia, anxiety, pain, respiration deficits, depression, asthma, allergic responses hypoxia, ischaemia, seizure and substance abuse. Furthermore, compounds of the present invention may be useful as sedatives, muscle relaxants, antipsychotics, antiepileptics, anticonvulsants and cardiaprotective agents.