Claims

[Claim 1]

An ointment comprising an oxazole compound represented by the following formula (11):

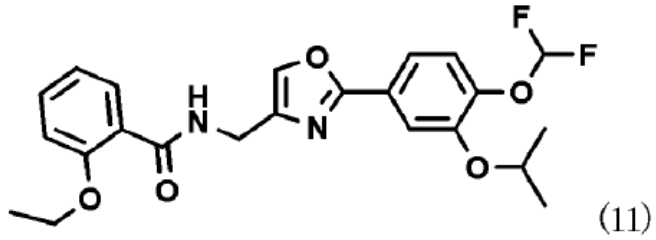

(11)

and a base component,

wherein the base component comprises a solvent for dissolving the oxazole compound in the solvent, and an ointment base for dispersing or dissolving the solvent in the ointment base, wherein the oxazole compound is dissolved in the solvent for dissolving the oxazole compound,

and wherein the solvent for dissolving the oxazole compound is at least one member selected from the group consisting of ethylene carbonate, propylene carbonate, benzyl alcohol, and triacetin.

[Claim 2]

The ointment according to claim 1, wherein the solvent for dissolving the oxazole compound is (i) only ethylene carbonate, (ii) only propylene carbonate, (iii) ethylene carbonate with benzyl alcohol and/or triacetin, or (iv) propylene carbonate with benzyl alcohol and/or triacetin.

[Claim 3]

The ointment according to claim 1 or 2, wherein the base component comprises more than 2 parts by weight and 30 parts by weight or less of the solvent for dissolving the oxazole compound in the solvent, per part by weight of the oxazole compound, and 5 to 5000 parts by weight of the ointment base for dispersing or dissolving the solvent in the ointment base, per part by weight of the oxazole compound.

[Claim 4]

The ointment according to any one of claims 1 to 3, wherein the ointment base comprises a hydrocarbon.

[Claim 5]

The ointment according to any one of claims 1 to 4, wherein the ointment base is an ointment base for dispersing the solvent in the ointment base, and the solvent in the form of droplets, in which the oxazole compound is dissolved, is dispersed in the ointment base.

[Claim 6]

The ointment according to claim 5, wherein the droplets have a mean particle size of 100 μm or less.

[Claim 7]

The ointment according to any one of claims 1 to 6, wherein the ointment base comprises at least beeswax.

[Claim 8]

The ointment according to claim 7, wherein the beeswax is not chemically bleached.

[Claim 9]

Use of an oxazole compound represented by the following formula (11):

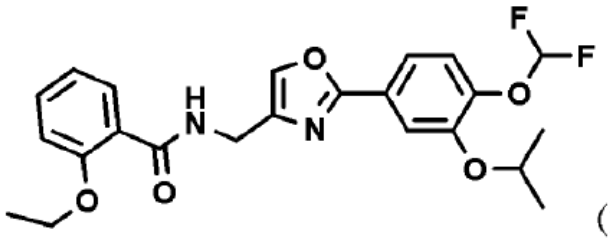

(11)

and a base component,

wherein the base component comprises a solvent for dissolving the oxazole compound in the solvent, and an ointment base for dispersing or dissolving the solvent in the ointment base, wherein the oxazole compound is dissolved in the solvent for dissolving the oxazole compound,

and wherein the solvent for dissolving the oxazole compound is at least one member selected from the group consisting of ethylene carbonate, propylene carbonate, benzyl alcohol, and triacetin,

in the manufacture of an ointment medicament for the treatment and/or prevention of eczema and dermatitis by inhibition of PDE4.