ABSTRACT

The invention provides a compound of formula (I): (I) or tautomer or a solvate or a pharmaceutically acceptable salt N thereof, wherein the various substituents are as defined in the claims. Also provided are pharmaceutical compositions containing the compounds of formula (I), processes for making the compounds and the medical uses of the compounds.

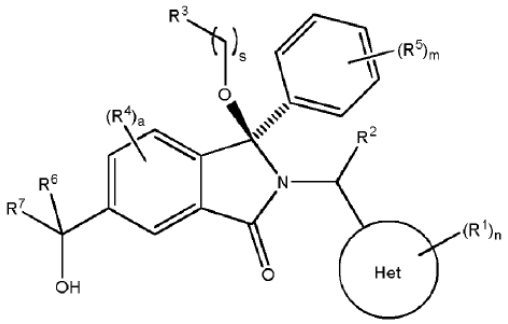

(I)

[No figure]