(12) INTERNATIONAL APPLICATION PUBLISHED UNDER THE PATENT COOPERATION TREATY (PCT)

(19) World Intellectual Property Organization
International Bureau

(43) International Publication Date
5 July 2001 (05.07.2001)

PCT

(10) International Publication Number
WO 01/47523 A1

(51) International Patent Classification[7]: A61K 31/5025

(21) International Application Number: PCT/SE00/02605

(22) International Filing Date:
19 December 2000 (19.12.2000)

(25) Filing Language: English

(26) Publication Language: English

(30) Priority Data:
60/171,906 23 December 1999 (23.12.1999) US
60/236,835 29 September 2000 (29.09.2000) US

(71) Applicant *(for all designated States except US)*: **ASTRAZENECA AB** [SE/SE]; S-151 85 Södertälje (SE).

(72) Inventors; and

(75) Inventors/Applicants *(for US only)*: **ALFORD, Vernon** [US/US]; AstraZeneca, 1800 Concord Pike, P.O. Box 15437, Wilmington, DE 19850-5437 (US). **BARE, Thomas, Michael** [US/US]; 1057 Windy Knoll Road, West Chester, PA 19382 (US). **BROWN, Dean, Gordon** [US/US]; AstraZeneca, 1800 Concord Pike, P.O. Box 15437, Wilmington, DE 19850-5437 (US). **MCLAREN, Frances, Marie** [US/US]; AstraZeneca, 1800 Concord Pike, P.O. Box 15437, Wilmington, DE 19850-5437 (US). **MURPHY, Megan** [US/US]; AstraZeneca, 1800 Concord Pike, P.O. Box 15437, Wilmington, DE 19850-5437 (US). **URBANEK, Rebecca, Ann** [US/US]; AstraZeneca, 1800 Concord Pike, P.O. Box 15437, Wilmington, DE 19850-5437 (US). **XIAO, Wenhua** [CN/US]; AstraZeneca, 1800 Concord Pike, P.O. Box 15437, Wilmington, DE 19850-5437 (US).

(74) Agent: **GLOBAL INTELLECTUAL PROPERTY**; AstraZeneca AB, S-151 85 Södertälje (SE).

(81) Designated States *(national)*: AE, AG, AL, AM, AT, AU, AZ, BA, BB, BG, BR, BY, BZ, CA, CH, CN, CR, CU, CZ, DE, DK, DM, DZ, EE, ES, FI, GB, GD, GE, GH, GM, HR, HU, ID, IL, IN, IS, JP, KE, KG, KP, KR, KZ, LC, LK, LR, LS, LT, LU, LV, MA, MD, MG, MK, MN, MW, MX, MZ, NO, NZ, PL, PT, RO, RU, SD, SE, SG, SI, SK, SL, TJ, TM, TR, TT, TZ, UA, UG, US, UZ, VN, YU, ZA, ZW.

(84) Designated States *(regional)*: ARIPO patent (GH, GM, KE, LS, MW, MZ, SD, SL, SZ, TZ, UG, ZW), Eurasian patent (AM, AZ, BY, KG, KZ, MD, RU, TJ, TM), European patent (AT, BE, CH, CY, DE, DK, ES, FI, FR, GB, GR, IE, IT, LU, MC, NL, PT, SE, TR), OAPI patent (BF, BJ, CF, CG, CI, CM, GA, GN, GW, ML, MR, NE, SN, TD, TG).

Published:
— *With international search report.*
— *Before the expiration of the time limit for amending the claims and to be republished in the event of receipt of amendments.*

For two-letter codes and other abbreviations, refer to the "Guidance Notes on Codes and Abbreviations" appearing at the beginning of each regular issue of the PCT Gazette.

WO 01/47523 A1

(54) Title: METHOD AND COMPOSITION FOR THE TREATMENT OF PAIN

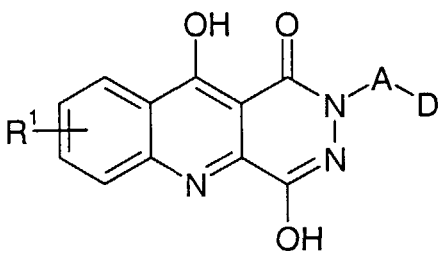

(I)

(57) Abstract: A method for the treatment of pain is disclosed comprising administration of a pain-ameliorating effective amount of any compound according to structural diagram (I), wherein: A, D and R^1 are as defined in the specification. Also disclosed are pharmaceutical compositions comprising a pain-ameliorating effective amount of a compound in accord with structural diagram (I).