(12) INTERNATIONAL APPLICATION PUBLISHED UNDER THE PATENT COOPERATION TREATY (PCT)

(19) World Intellectual Property Organization
International Bureau

(43) International Publication Date
04 September 2025 (04.09.2025)

WIPO | PCT

(10) International Publication Number
WO 2025/181010 A1

(51) International Patent Classification:
B66C 13/40 (2006.01) *B66C 13/48* (2006.01)

(21) International Application Number:
PCT/EP2025/054866

(22) International Filing Date:
24 February 2025 (24.02.2025)

(25) Filing Language: English

(26) Publication Language: English

(30) Priority Data:
18/592,815 01 March 2024 (01.03.2024) US

(71) Applicant: **PALFINGER AG** [AT/AT]; Lamprechtshausener Bundesstrasse 8, 5101 Bergheim bei Salzburg (AT).

(72) Inventors: **HUFNAGL, Mario**; Dorfstraße 6, 5114 Göming (AT). **HORA, Christian**; Rupertigasse 1, 5301 Eugendorf (AT). **TIEFENTHALER, Andreas**; Am Höribach 18-7, 5310 St. Lorenz (AT). **EDER, Thomas**; Zaisberg 27, 5201 Seekirchen (AT).

(74) Agent: **2SPL PATENTANWÄLTE PARTG MBB**; Landaubogen 3, 81373 München (DE).

(81) Designated States *(unless otherwise indicated, for every kind of national protection available)*: AE, AG, AL, AM, AO, AT, AU, AZ, BA, BB, BG, BH, BN, BR, BW, BY, BZ, CA, CH, CL, CN, CO, CR, CU, CV, CZ, DE, DJ, DK, DM, DO, DZ, EC, EE, EG, ES, FI, GB, GD, GE, GH, GM, GT, HN, HR, HU, ID, IL, IN, IQ, IR, IS, IT, JM, JO, JP, KE, KG, KH, KN, KP, KR, KW, KZ, LA, LC, LK, LR, LS, LU, LY, MA, MD, MG, MK, MN, MU, MW, MX, MY, MZ, NA, NG, NI, NO, NZ, OM, PA, PE, PG, PH, PL, PT, QA, RO, RS, RU, RW, SA, SC, SD, SE, SG, SK, SL, ST, SV, SY, TH, TJ, TM, TN, TR, TT, TZ, UA, UG, US, UY, UZ, VC, VN, WS, ZA, ZM, ZW.

(84) Designated States *(unless otherwise indicated, for every kind of regional protection available)*: ARIPO (BW, CV, GH, GM, KE, LR, LS, MW, MZ, NA, RW, SC, SD, SL, ST, SZ, TZ, UG, ZM, ZW), Eurasian (AM, AZ, BY, KG, KZ, RU, TJ, TM), European (AL, AT, BE, BG, CH, CY, CZ, DE, DK, EE, ES, FI, FR, GB, GR, HR, HU, IE, IS, IT, LT, LU, LV, MC, ME, MK, MT, NL, NO, PL, PT, RO, RS, SE, SI, SK, SM, TR), OAPI (BF, BJ, CF, CG, CI, CM, GA, GN, GQ, GW, KM, ML, MR, NE, SN, TD, TG).

Published:
— *with international search report (Art. 21(3))*

(54) Title: CONTROL CIRCUITRY FOR A CRANE, CRANE, REMOTE CONTROL UNIT FOR A CRANE AND METHOD TO OPERATE A CRANE

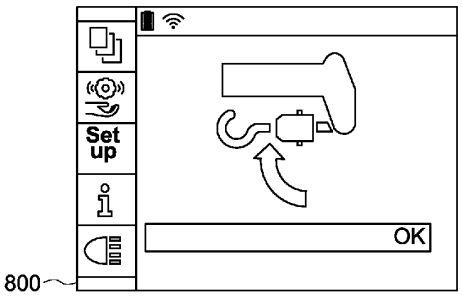

FIG. 8

(57) Abstract: Control circuitry for a crane, comprises an input interface (610) configured to receive readings of sensors sensing operating parameters of the crane and an output interface (620) to output control data to cause actuators of the crane to perform a motion. A compute circuit (630) is configured to control the operation of the crane such that a boom system of the crane is automatically transferred from an arbitrary working position to a transport position.

WO 2025/181010 A1