SEQUENCE LISTING

<110> Bristol-Myers Squibb Company

<120> SPIROCYCLOHEPTANES AS INHIBITORS OF ROCK

<130> 12647 WO

<150> US62/278122
<151> 2016-01-13

<160> 1

<170> PatentIn version 3.5

<210> 1
<211> 11
<212> PRT
<213> Artificial Sequence

<220>
<223> Peptide

<220>
<221> MISC_FEATURE
<223> FITC-AHA at N Terminus attached at A1 - A11

<220>
<221> MISC_FEATURE
<223> OH at C Terminus attached at A1 - A11

<400> 1

Ala Lys Arg Arg Arg Leu Ser Ser Leu Arg Ala
1 5 10

WHAT IS CLAIMED IS:

1. A compound of Formula (I):

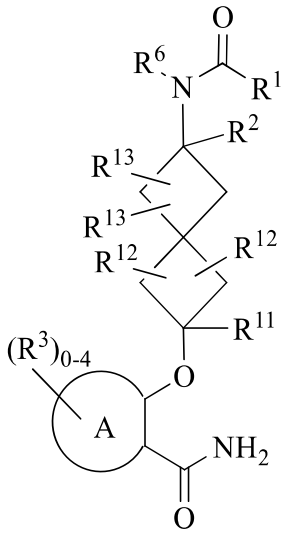

(I)

or a stereoisomer, an enantiomer, a diastereoisomer, a tautomer, a pharmaceutically-acceptable salt thereof, wherein:

Ring A is selected from phenyl or 6-membered heteroaryl comprising carbon atoms and 1-3 nitrogen atoms;

R^1 is selected from C_{1-4} alkyl, NR^5R^5, OR^5, $-(CR^4R^4)_nC_{3-10}$ carbocycle and $-(CR^4R^4)_n$-4- to 15-membered heterocycle comprising carbon atoms and 1-4 heteroatoms selected from N, NR^8, O, and $S(O)_p$; wherein said alkyl, carbocycle, and heterocycle are substituted with 1-4 R^7;

R^2 is independently selected from H and C_{1-5} alkyl optionally substituted with halogen, C_{1-4} alkoxy, -OH, CN, $-CO_2H$, $-CO_2(C_{1-4}$ alkyl), $-CO(C_{1-4}$ alkyl), $-CONH_2$, $-CONH(C_{1-4}$ alkyl), and $-CON(C_{1-4}$ alkyl)$_2$;

R^3, at each occurrence, is independently selected from halogen, C_{1-6} alkyl, C_{2-6} alkenyl, C_{1-4} alkoxy, C_{1-4} alkylthio, C_{1-4} haloalkyl, $-CH_2OH$, $-OCH_2F$, $-OCHF_2$, $-OCF_3$, CN, $-NH_2$, $-NH(C_{1-4}$ alkyl), $-N(C_{1-4}$ alkyl)$_2$, $-CO_2H$, $-CH_2CO_2H$, $-CO_2(C_{1-4}$ alkyl), $-CO(C_{1-4}$ alkyl), $-CH_2NH_2$, $-CONH_2$, $-CONH(C_{1-4}$ alkyl), $-CON(C_{1-4}$ alkyl)$_2$, $-OCH_2CO_2H$, $-NHCO(C_{1-4}$ alkyl), $-NHCO_2(C_{1-4}$ alkyl), $-NHSO_2(C_{1-4}$ alkyl), $-SO_2NH_2$, $-C(=NH)NH_2$, a carbocycle, and a heterocycle, wherein said alkyl, alkenyl, alkoxy, alkylthio, haloalkyl, carbocycle, and heterocycle are substituted with 0-4 R^9;

R^4, at each occurrence, is independently selected from H, OH, NH_2, CH_2NH_2, C_{1-4} haloalkyl, OCH_2F, $OCHF_2$, OCF_3, -NH(C_{1-4} alkyl), -N(C_{1-4} alkyl)$_2$, C_{1-4} alkoxy, CH_2OH, CH_2O(C_{1-4} alkyl), CH_2CO_2H, CH_2CO_2(C_{1-4} alkyl), C_{1-4} alkyl, a carbocycle, and a heterocycle, wherein said alkyl, alkoxy, haloalkyl, carbocycle, and heterocycle are substituted with 0-4 R^9;

R^5, at each occurrence, is independently selected from H, C_{1-4} alkyl, -(CR^6R^6)$_n$-C_{3-10} carbocycle and -(CR^6R^6)$_n$-4- to 10-membered heterocycle comprising carbon atoms and 1-4 heteroatoms selected from N, NR^8, O, and S(O)$_p$, wherein said alkyl, carbocycle and heterocycle are substituted with 1-4 R^7;

alternatively, R^5 and R^5 are taken together with the nitrogen atom to which they are attached to form a 4- to 15-membered heterocycle substituted with 1-4 R^7;

R^6, at each occurrence, is independently selected from H, C_{1-4} alkyl, CH_2NH_2, C_{1-4} haloalkyl, C_{1-4} alkoxy, CH_2OH, CH_2O(C_{1-4} alkyl), CH_2CO_2H, CH_2CO_2(C_{1-4} alkyl), a carbocycle, and a heterocycle, wherein said alkyl, alkoxy, haloalkyl, carbocycle, and heterocycle are substituted with 0-4 R^9;

R^7, at each occurrence, is independently selected from H, =O, NO_2, halogen, C_{1-7} alkyl, C_{2-4} alkenyl, C_{2-4} alkynyl, C_{1-4} alkoxy, CN, OH, CHF_2, CF_3, -(CH_2)$_n$-CO_2H, -(CH_2)$_n$-CO_2(C_{1-4} alkyl), -(CH_2)$_n$-NR^8R^8, -NHCOH, -NHCO(C_{1-4} alkyl), -$NHCOCF_3$, -$NHCO_2$(C_{1-4} alkyl), -$NHCO_2(CH_2)_2O$(C_{1-4} alkyl), -$NHCO_2(CH_2)_3O$(C_{1-4} alkyl), -$NHCO_2(CH_2)_2OH$, -$NHCO_2(CH_2)_2NH_2$, -$NHCO_2(CH_2)_2N$(C_{1-4} alkyl)$_2$, -$NHCO_2CH_2CO_2H$, -CH_2NHCO_2(C_{1-4} alkyl), -NHC(O)NR^8R^8, -$NHSO_2$(C_{1-4} alkyl), -S(O)$_p$(C_{1-4} alkyl), -SO_2NH_2, -SO_2NH(C_{1-4} alkyl), -SO_2N(C_{1-4} alkyl)$_2$, -$SO_2NH(CH_2)_2OH$, -$SO_2NH(CH_2)_2O$(C_{1-4} alkyl), -(CH_2)$_n$-$CONR^8R^8$, -O(CH_2)$_n$-carbocycle, -O(CH_2)$_n$-heterocycle, -NHCO-carbocycle, -NHCO-heterocycle, -(CH_2)$_n$-carbocycle, and -(CH_2)$_n$-heterocycle comprising carbon atoms and 1-4 heteroatoms selected from N, NR^8, O, and S(O)$_p$, wherein said alkyl, alkenyl, alkynyl, alkoxyl, carbocycle, and heterocycle are substituted with 0-4 R^9;

R^8, at each occurrence, is independently selected from H, C_{1-6} alkyl, C_{2-4} alkenyl, C_{2-4} alkynyl, -(CH_2)$_n$-C(O)C_{1-4}alkyl, -(CH_2)$_n$-C(O)carbocycle, -(CH_2)$_n$-C(O)heterocycle, -(CH_2)$_n$ -C(O)NR^aR^a, -(CH_2)$_n$-NR^aC(O) C_{1-4}alkyl, -(CH_2)$_n$-C(O)OC_{1-4}alkyl, -(CH_2)$_n$-C(O)C_{1-4}alkyl, -(CH_2)$_n$-C(O)O-carbocycle, -(CH_2)$_n$-C(O)O-heterocycle, -(CH_2)$_n$-SO_2alkyl, -(CH_2)$_n$ SO_2carbocycle, -

$(CH_2)_n$-SO_2heterocycle, -$(CH_2)_n$-$SO_2NR^aR^a$, -$(CH_2)_n$-carbocycle, and -$(CH_2)_n$-heterocycle, wherein said alkyl, carbocycle, and heterocycle are substituted with 0-4 R^9;

alternatively, R^8 and R^8 are taken together with the nitrogen atom to which they are attached to form a 4- to 10-membered heterocycle substituted with 0-4 R^9;

R^9, at each occurrence, is independently selected from halogen, OH, =O, CN, NO_2, C_{1-4} alkyl, C_{1-4} alkoxy, $CO(C_{1-4}$ alkyl), CO_2H, $CO_2(C_{1-4}$ alkyl), -$(CHR^{10})_nNR^aR^a$, $S(O)_p(C_{1-4}$ alkyl), -$(CHR^{10})_nCONR^aR^a$, -$(CHR^{10})_nNR^aCO(C_{1-4}$ alkyl), -$(CHR^{10})_nOCONR^a$ $(CH_2)_nCO_2R^a$, $S(O)_pC_{1-4}$alkyl, $S(O)_pNR^aR^a$, -$O(CHR^{10})_n$carbocycle, -$O(CHR^{10})_n$heterocycle, -$O(CHR^{10})_nNR^aR^a$, and -$(CR^{10}R^{10})_n$-4- to 10-membered heterocycle, wherein said alkyl, alkoxy, carbocycle, and heterocycle are substituted with 0-4 R^b;

R^{10}, at each occurrence, is independently selected from H and C_{1-4} alkyl;

R^{11} is independently selected from H and C_{1-3} alkyl optionally substituted with halogen, C_{1-4} alkoxy, -OH, CN, -CO_2H, -$CO_2(C_{1-4}$ alkyl), -$CO(C_{1-4}$ alkyl), -$CONH_2$, -$CONH(C_{1-4}$ alkyl), and -$CON(C_{1-4}$ alkyl)$_2$;

R^{12} and R^{13} are independently selected from H, OH, -OC_{1-3} alkyl substituted with 0-4 R^d, C_{1-3} alkyl with substituted with 0-4 R^d;

R^a, at each occurrence, is independently selected from H, C_{1-4} alkyl, -$(CH_2)_n$OH, $CO(C_{1-4}$ alkyl), $COCF_3$, $CO_2(C_{1-4}$ alkyl), -$CONH_2$, -CONH-C_{1-4} alkylene-$CO_2(C_{1-4}$ alkyl), C_{1-4} alkylene-$CO_2(C_{1-4}$ alkyl), R^c, CO_2R^c, and $CONHR^c$; alternatively, R^a and R^a are taken together with the nitrogen atom to which they are attached to form a 4- to 10-membered heterocycle, wherein said alkyl, alkylene, and heterocycle are substitutedwith 0-4 R^b;

R^b, at each occurrence, is independently selected from =O, OH, halogen, C_{1-4} alkyl, C_{1-4} alkoxy, OCF_3, $OC(O)C_{1-4}$ alkyl, NH_2, NO_2, $N(C_{1-4}$ alkyl)$_2$, $CO(C_{1-4}$ alkyl), $CO(C_{1-4}$ haloalkyl), CO_2H, $CO_2(C_{1-4}$ alkyl), $CONH_2$, -$CONH(C_{1-4}$ alkyl), -$CON(C_{1-4}$ alkyl)$_2$, -CONH-C_{1-4} alkylene-$O(C_{1-4}$ alkyl), -CONH-C_{1-4} alkylene-$NH(C_{1-4}$ alkyl), -CONH-C_{1-4} alkylene-N (C_{1-4} alkyl)$_2$, -C_{1-4} alkylene-O-P(O)$(OH)_2$, -$NHCO_2(C_{1-4}$ alkyl), -R^c, COR^c, CO_2R^c, and $CONHR^c$, wherein said alkyl and alkoxy are substituted with R^d;

R^c, at each occurrence, is independently selected from -$(CH_2)_n$-C_{3-6} cycloalkyl, -$(CH_2)_n$-phenyl, and -$(CH_2)_n$-5- to 6-membered heterocycle containing carbon

atoms and 1-4 heteroatoms selected from the group consisting of: N, NH, N(C_{1-4} alkyl), O, and S(O)$_p$; wherein each ring moiety is substituted with 0-2 R^d;

R^d, at each occurrence, is independently selected from =O, halogen, -OH, C_{1-4} alkyl, NH_2, NH(C_{1-4} alkyl), N(C_{1-4} alkyl)$_2$, C_{1-4} alkoxy, and -NHCO(C_{1-4} alkyl);

n, at each occurrence, is independently selected from 0, 1, 2, 3, and 4; and

p, at each occurrence, is independently selected from 0, 1, and 2.

2. The compound of claim 1, having Formula (II):

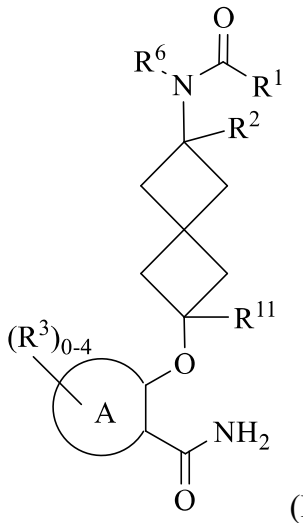

(II)

or a stereoisomer, an enantiomer, a diastereoisomer, a tautomer, a pharmaceutically-acceptable salt thereof, wherein

Ring A is selected from phenyl or 6-membered heteroaryl comprising carbon atoms and 1-2 nitrogen atoms;

R^1 is selected from NR^5R^5, OR^5, -(CR^4R^4)$_n$$C_{3-10}$ carbocycle and -(CR^4R^4)$_n$-4- to 15-membered heterocycle comprising carbon atoms and 1-4 heteroatoms selected from N, NR^8, O, and S(O)$_p$; wherein said carbocycle, and heterocycle are substituted with 1-4 R^7;

R^2 is independently selected from H and C_{1-5} alkyl optionally substituted with halogen, C_{1-4} alkoxy, -OH, and CN.

R^3, at each occurrence, is independently selected from halogen, C_{1-6} alkyl, C_{2-6} alkenyl, C_{1-4} alkoxy, C_{1-4} alkylthio, C_{1-4} haloalkyl, -CH_2OH, -OCH_2F, -$OCHF_2$, -OCF_3, CN, -NH_2, -NH(C_{1-4} alkyl), -N(C_{1-4} alkyl)$_2$, -CO_2H, -CH_2CO_2H, -CO_2(C_{1-4} alkyl), -CO(C_{1-4} alkyl), -CH_2NH_2, -$CONH_2$, -CONH(C_{1-4} alkyl), -CON(C_{1-4} alkyl)$_2$, -OCH_2CO_2H, -NHCO(C_{1-4} alkyl), -$NHCO_2$(C_{1-4} alkyl), -$NHSO_2$(C_{1-4} alkyl), -SO_2NH_2, -C(=NH)NH_2, a carbocycle, and a heterocycle, wherein said alkyl,

alkenyl, alkoxy, alkylthio, haloalkyl, carbocycle, and heterocycle are substituted with 0-4 R^9;

R^4, at each occurrence, is independently selected from H, OH, NH_2, CH_2NH_2, C_{1-4} haloalkyl, OCH_2F, $OCHF_2$, OCF_3, -NH(C_{1-4} alkyl), -N(C_{1-4} alkyl)$_2$, C_{1-4} alkoxy, CH_2OH, CH_2O(C_{1-4} alkyl), CH_2CO_2H, CH_2CO_2(C_{1-4} alkyl), C_{1-4} alkyl, a carbocycle, and a heterocycle, wherein said alkyl, alkoxy, haloalkyl, carbocycle, and heterocycle are substituted with 0-4 R^9;

R^5, at each occurrence, is independently selected from H, C_{1-4} alkyl, -(CR^6R^6)$_n$-C_{3-10} carbocycle and -(CR^6R^6)$_n$-4- to 10-membered heterocycle comprising carbon atoms and 1-4 heteroatoms selected from N, NR^8, O, and S(O)$_p$, wherein said alkyl, carbocycle and heterocycle are substituted with 1-4 R^7;

alternatively, R^5 and R^5 are taken together with the nitrogen atom to which they are attached to form a 4- to 15-membered heterocycle substituted with 1-4 R^7;

R^6, at each occurrence, is independently selected from H, C_{1-4} alkyl, CH_2NH_2, C_{1-4} haloalkyl, C_{1-4} alkoxy, CH_2OH, CH_2O(C_{1-4} alkyl), CH_2CO_2H, CH_2CO_2(C_{1-4} alkyl), a carbocycle, and a heterocycle, wherein said alkyl, alkoxy, haloalkyl, carbocycle, and heterocycle are substituted with 0-4 R^9;

R^7, at each occurrence, is independently selected from H, =O, NO_2, halogen, C_{1-7} alkyl, C_{2-4} alkenyl, C_{2-4} alkynyl, C_{1-4} alkoxy, CN, OH, CHF_2, CF_3, -(CH_2)$_n$-CO_2H, -(CH_2)$_n$-CO_2(C_{1-4} alkyl), -(CH_2)$_n$-NR^8R^8, -NHCOH, -NHCO(C_{1-4} alkyl), -$NHCOCF_3$, -$NHCO_2$(C_{1-4} alkyl), -$NHCO_2$(CH_2)$_2$O(C_{1-4} alkyl), -$NHCO_2$(CH_2)$_3$O(C_{1-4} alkyl), -$NHCO_2$(CH_2)$_2$OH, -$NHCO_2$(CH_2)$_2$$NH_2$, -$NHCO_2$($CH_2$)$_2$N($C_{1-4}$ alkyl)$_2$, -$NHCO_2CH_2CO_2H$, -CH_2NHCO_2(C_{1-4} alkyl), -NHC(O)NR^8R^8, -$NHSO_2$(C_{1-4} alkyl), -S(O)$_p$(C_{1-4} alkyl), -SO_2NH_2, -SO_2NH(C_{1-4} alkyl), -SO_2N(C_{1-4} alkyl)$_2$, -SO_2NH(CH_2)$_2$OH, -SO_2NH(CH_2)$_2$O(C_{1-4} alkyl), -(CH_2)$_n$-$CONR^8R^8$, -O(CH_2)$_n$-carbocycle, -O(CH_2)$_n$-heterocycle, -NHCO-carbocycle, -NHCO-heterocycle, -(CH_2)$_n$-carbocycle, and -(CH_2)$_n$-heterocycle comprising carbon atoms and 1-4 heteroatoms selected from N, NR^8, O, and S(O)$_p$, wherein said alkyl, alkenyl, alkynyl, alkoxyl, carbocycle, and heterocycle are substituted with 0-4 R^9;

R^8, at each occurrence, is independently selected from H, C_{1-6} alkyl, C_{2-4} alkenyl, C_{2-4} alkynyl, -(CH_2)$_n$-C(O)C_{1-4}alkyl, -(CH_2)$_n$-C(O)carbocycle, -(CH_2)$_n$-C(O)heterocycle, -(CH_2)$_n$ -C(O)NR^aR^a, -(CH_2)$_n$-NR^aC(O)

C_{1-4}alkyl, -$(CH_2)_n$-C(O)OC_{1-4}alkyl, -$(CH_2)_n$-C(O)C_{1-4}alkyl, -$(CH_2)_n$-C(O)O-carbocycle, -$(CH_2)_n$-C(O)O-heterocycle, -$(CH_2)_n$-SO_2alkyl, -$(CH_2)_n$ SO_2carbocycle, -$(CH_2)_n$-SO_2heterocycle, -$(CH_2)_n$-$SO_2NR^aR^a$, -$(CH_2)_n$-carbocycle, and -$(CH_2)_n$-heterocycle, wherein said alkyl, alkenyl, alkynyl, carbocycle, and heterocycle are substituted with 0-4 R^9;

alternatively, R^8 and R^8 are taken together with the nitrogen atom to which they are attached to form a 4- to 10-membered heterocycle substituted with 0-4 R^9;

R^9, at each occurrence, is independently selected from halogen, OH, =O, CN, NO_2, C_{1-4} alkyl, C_{1-4} alkoxy, CO(C_{1-4} alkyl), CO_2H, CO_2(C_{1-4} alkyl), -$(CHR^{10})_nNR^aR^a$, $S(O)_p$(C_{1-4} alkyl), -$(CHR^{10})_nCONR^aR^a$, -$(CHR^{10})_nNR^aCO$(C_{1-4} alkyl), -$(CHR^{10})_nOCONR^a$ $(CH_2)_nCO_2R^a$, $S(O)_pC_{1-4}$alkyl, $S(O)_pNR^aR^a$, -$O(CHR^{10})_n$carbocycle, -$O(CHR^{10})_n$heterocycle, -$O(CHR^{10})_nNR^aR^a$, and -$(CR^{10}R^{10})_n$-4- to 10-membered heterocycle, wherein said alkyl, alkoxy, carbocycle, and heterocycle are substituted with 0-4 R^b;

R^{10}, at each occurrence, is independently selected from H and C_{1-4} alkyl;

R^{11} is independently selected from H and C_{1-3} alkyl optionally substituted with halogen, C_{1-4} alkoxy, -OH, and CN;

R^a, at each occurrence, is independently selected from H, C_{1-4} alkyl, -$(CH_2)_n$OH, CO(C_{1-4} alkyl), $COCF_3$, CO_2(C_{1-4} alkyl), -$CONH_2$, -CONH-C_{1-4} alkylene-CO_2(C_{1-4} alkyl), C_{1-4} alkylene-CO_2(C_{1-4} alkyl), R^c, CO_2R^c, and $CONHR^c$; alternatively, R^a and R^a are taken together with the nitrogen atom to which they are attached to form a 4- to 10-membered heterocycle, wherein said alkyl, alkylene, and heterocycle are substitutedwith 0-4 R^b;

R^b, at each occurrence, is independently selected from =O, OH, halogen, C_{1-4} alkyl, C_{1-4} alkoxy, OCF_3, OC(O)C_{1-4} alkyl, NH_2, NO_2, N(C_{1-4} alkyl)$_2$, CO(C_{1-4} alkyl), CO(C_{1-4} haloalkyl), CO_2H, CO_2(C_{1-4} alkyl), $CONH_2$, -CONH(C_{1-4} alkyl), -CON(C_{1-4} alkyl)$_2$, -CONH-C_{1-4} alkylene-O(C_{1-4} alkyl), -CONH-C_{1-4} alkylene-N(C_{1-4} alkyl)$_2$, -$NHCO_2$(C_{1-4} alkyl), -R^c, COR^c, CO_2R^c, and $CONHR^c$, wherein said alkyl and alkoxy are substituted with R^d;

R^c, at each occurrence, is independently selected from -$(CH_2)_n$-C_{3-6} cycloalkyl, -$(CH_2)_n$-phenyl, and -$(CH_2)_n$-5- to 6-membered heterocycle containing carbon

atoms and 1-4 heteroatoms selected from the group consisting of: N, NH, N(C_{1-4} alkyl), O, and S(O)$_p$; wherein each ring moiety is substituted with 0-2 R^d;

R^d, at each occurrence, is independently selected from =O, halogen, -OH, C_{1-4} alkyl, NH_2, NH(C_{1-4} alkyl), N(C_{1-4} alkyl)$_2$, C_{1-4} alkoxy, and -NHCO(C_{1-4} alkyl);

n, at each occurrence, is independently selected from 0, 1, 2, 3, and 4; and

p, at each occurrence, is independently selected from 0, 1, and 2.

3. The compound of claim 1 or 2, having Formula (III):

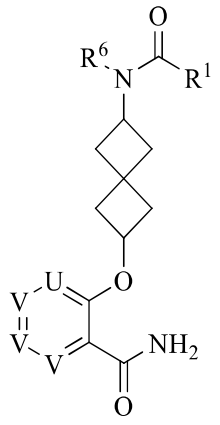

(III)

or a stereoisomer, an enantiomer, a diastereoisomer, a tautomer, a pharmaceutically-acceptable salt thereof, wherein:

U and V are independently selected from CH, CR^3, and N;

R^1 is selected from NR^5R^5, OR^5, -$(CR^4R^4)_nC_{3-10}$ carbocycle and -$(CR^4R^4)_n$-4- to 15-membered heterocycle comprising carbon atoms and 1-4 heteroatoms selected from N, NR^8, O, and S(O)$_p$; wherein said carbocycle, and heterocycle are substituted with 1-4 R^7;

R^3, at each occurrence, is independently selected from halogen, C_{1-6} alkyl, C_{2-6} alkenyl, C_{1-4} alkoxy, C_{1-4} alkylthio, C_{1-4} haloalkyl, -CH_2OH, -OCH_2F, -$OCHF_2$, -OCF_3, CN, -NH_2, -NH(C_{1-4} alkyl), -N(C_{1-4} alkyl)$_2$, -CO_2H, -CH_2CO_2H, -CO_2(C_{1-4} alkyl), -CO(C_{1-4} alkyl), -CH_2NH_2, -$CONH_2$, -CONH(C_{1-4} alkyl), -CON(C_{1-4} alkyl)$_2$, -OCH_2CO_2H, -NHCO(C_{1-4} alkyl), -$NHCO_2$(C_{1-4} alkyl), -$NHSO_2$(C_{1-4} alkyl), -SO_2NH_2, -C(=NH)NH_2, a carbocycle, and a heterocycle, wherein said alkyl, alkenyl, alkoxy, alkylthio, haloalkyl, carbocycle, and heterocycle are substituted with 0-4 R^9;

R^4, at each occurrence, is independently selected from H, OH, NH_2, CH_2NH_2, C_{1-4} haloalkyl, OCH_2F, $OCHF_2$, OCF_3, -NH(C_{1-4} alkyl), -N(C_{1-4} alkyl)$_2$, C_{1-4} alkoxy, CH_2OH,

$CH_2O(C_{1-4}$ alkyl), CH_2CO_2H, $CH_2CO_2(C_{1-4}$ alkyl), C_{1-4} alkyl, a carbocycle, and a heterocycle, wherein said alkyl, alkoxy, haloalkyl, carbocycle, and heterocycle are substituted with 0-4 R^9;

R^5, at each occurrence, is independently selected from H, C_{1-4} alkyl, $-(CR^6R^6)_n-C_{3-10}$ carbocycle and $-(CR^6R^6)_n$-4- to 10-membered heterocycle comprising carbon atoms and 1-4 heteroatoms selected from N, NR^8, O, and $S(O)_p$, wherein said alkyl, carbocycle and heterocycle are substituted with 1-4 R^7;

alternatively, R^5 and R^5 are taken together with the nitrogen atom to which they are attached to form a 4- to 15-membered heterocycle substituted with 1-4 R^7;

R^6, at each occurrence, is independently selected from H, C_{1-4} alkyl, CH_2NH_2, C_{1-4} haloalkyl, C_{1-4} alkoxy, CH_2OH, $CH_2O(C_{1-4}$ alkyl), CH_2CO_2H, $CH_2CO_2(C_{1-4}$ alkyl), a carbocycle, and a heterocycle, wherein said alkyl, alkoxy, haloalkyl, carbocycle, and heterocycle are substituted with 0-4 R^9;

R^7, at each occurrence, is independently selected from H, =O, NO_2, halogen, C_{1-4} alkyl, C_{2-4} alkenyl, C_{1-4} alkoxy, CN, OH, CF_3, $-(CH_2)_n-CO_2H$, $-(CH_2)_n-CO_2(C_{1-4}$ alkyl), $-(CH_2)_n-NR^8R^8$, -NHCOH, $-NHCO(C_{1-4}$ alkyl), $-NHCOCF_3$, $-NHCO_2(C_{1-4}$ alkyl), $-NHCO_2(CH_2)_2O(C_{1-4}$ alkyl), $-NHCO_2(CH_2)_3O(C_{1-4}$ alkyl), $-NHCO_2(CH_2)_2OH$, $-NHCO_2(CH_2)_2NH_2$, $-NHCO_2(CH_2)_2N(C_{1-4}$ alkyl)$_2$, $-NHCO_2CH_2CO_2H$, $-CH_2NHCO_2(C_{1-4}$ alkyl), $-NHC(O)NR^8R^8$, $-NHSO_2(C_{1-4}$ alkyl), $-S(O)_p(C_{1-4}$ alkyl), $-SO_2NH_2$, $-SO_2NH(C_{1-4}$ alkyl), $-SO_2N(C_{1-4}$ alkyl)$_2$, $-SO_2NH(CH_2)_2OH$, $-SO_2NH(CH_2)_2O(C_{1-4}$ alkyl), $-(CH_2)_n-CONR^8R^8$, $-O(CH_2)_n$-carbocycle, $-O(CH_2)_n$-heterocycle, -NHCO-carbocycle, -NH CO-heterocycle, $-(CH_2)_n$-carbocycle, and $-(CH_2)_n$-heterocycle comprising carbon atoms and 1-4 heteroatoms selected from N, NR^8, O, and $S(O)_p$, wherein said alkyl, alkenyl, alkoxyl, a carbocycle, and a heterocycle are substituted with 0-4 R^9;

R^8, at each occurrence, is independently selected from H, C_{1-4} alkyl, C_{2-4} alkenyl, C_{2-4} alkynyl, $-(CH_2)_n-C(O)C_{1-4}$alkyl, $-(CH_2)_n-C(O)$carbocycle, $-(CH_2)_n-C(O)$heterocycle, $-(CH_2)_n$ $-C(O)NR^aR^a$, $-(CH_2)_n-NR^aC(O)C_{1-4}$alkyl, $-(CH_2)_n-C(O)OC_{1-4}$alkyl, $-(CH_2)_n-C(O)C_{1-4}$alkyl, $-(CH_2)_n-C(O)O$-carbocycle, $-(CH_2)_n-C(O)O$-heterocycle, $-(CH_2)_n-SO_2$alkyl, $-(CH_2)_n$ SO_2carbocycle, $-(CH_2)_n-SO_2$heterocycle, $-(CH_2)_n-SO_2NR^aR^a$, $-(CH_2)_n$-carbocycle, and $-(CH_2)_n$-heterocycle, wherein said alkyl, alkenyl, alkynyl, carbocycle, and heterocycle are substituted with 0-4 R^9;

alternatively, R^8 and R^8 are taken together with the nitrogen atom to which they are attached to form a 4- to 10-membered heterocycle substituted with 0-4 R^9;

R^9, at each occurrence, is independently selected from halogen, OH, =O, CN, NO_2, $C_{1\text{-}4}$ alkyl, $C_{1\text{-}4}$ alkoxy, $CO(C_{1\text{-}4}$ alkyl), CO_2H, $CO_2(C_{1\text{-}4}$ alkyl), $-(CHR^{10})_nNR^aR^a$, $S(O)_p(C_{1\text{-}4}$ alkyl), $-(CHR^{10})_nCONR^aR^a$, $-(CHR^{10})_nNR^aCO(C_{1\text{-}4}$ alkyl), $-(CHR^{10})_nOCONR^a(CH_2)_nCO_2R^a$, $S(O)_pC_{1\text{-}4}$alkyl, $S(O)_pNR^aR^a$, $-O(CHR^{10})_n$carbocycle, $-O(CHR^{10})_n$heterocycle, $-O(CHR^{10})_nNR^aR^a$, and $-(CR^{10}R^{10})_n$-4- to 10-membered heterocycle, wherein said alkyl, alkoxy, carbocycle, and heterocycle are substituted with 0-4 R^b;

R^{10}, at each occurrence, is independently selected from H and $C_{1\text{-}4}$ alkyl;

R^a, at each occurrence, is independently selected from H, $C_{1\text{-}4}$ alkyl, $-(CH_2)_nOH$, $CO(C_{1\text{-}4}$ alkyl), $COCF_3$, $CO_2(C_{1\text{-}4}$ alkyl), $-CONH_2$, $-CONH\text{-}C_{1\text{-}4}$ alkylene-$CO_2(C_{1\text{-}4}$ alkyl), $C_{1\text{-}4}$ alkylene-$CO_2(C_{1\text{-}4}$ alkyl), R^c, CO_2R^c, and $CONHR^c$; alternatively, R^a and R^a are taken together with the nitrogen atom to which they are attached to form a 4- to 10-membered heterocycle, wherein said alkyl, alkylene, and heterocycle are substituted with 0-4 R^b;

R^b, at each occurrence, is independently selected from =O, OH, halogen, $C_{1\text{-}4}$ alkyl, $C_{1\text{-}4}$ alkoxy, OCF_3, $OC(O)C_{1\text{-}4}$ alkyl, NH_2, NO_2, $N(C_{1\text{-}4}$ alkyl)$_2$, $CO(C_{1\text{-}4}$ alkyl), $CO(C_{1\text{-}4}$ haloalkyl), CO_2H, $CO_2(C_{1\text{-}4}$ alkyl), $CONH_2$, $-CONH(C_{1\text{-}4}$ alkyl), $-CON(C_{1\text{-}4}$ alkyl)$_2$, $-CONH\text{-}C_{1\text{-}4}$ alkylene-$O(C_{1\text{-}4}$ alkyl), $-CONH\text{-}C_{1\text{-}4}$ alkylene-$N(C_{1\text{-}4}$ alkyl)$_2$, $-NHCO_2(C_{1\text{-}4}$ alkyl), $-R^c$, COR^c, CO_2R^c, and $CONHR^c$, wherein said alkyl and alkoxy are substituted with R^d;

R^c, at each occurrence, is independently selected from $-(CH_2)_n\text{-}C_{3\text{-}6}$ cycloalkyl, $-(CH_2)_n$-phenyl, and $-(CH_2)_n$-5- to 6-membered heterocycle containing carbon atoms and 1-4 heteroatoms selected from the group consisting of: N, NH, $N(C_{1\text{-}4}$ alkyl), O, and $S(O)_p$; wherein each ring moiety is substituted with 0-2 R^d;

R^d, at each occurrence, is independently selected from =O, halogen, -OH, $C_{1\text{-}4}$ alkyl, NH_2, $NH(C_{1\text{-}4}$ alkyl), $N(C_{1\text{-}4}$ alkyl)$_2$, $C_{1\text{-}4}$ alkoxy, and $-NHCO(C_{1\text{-}4}$ alkyl), and a heterocycle containing carbon atoms and 1-4 heteroatoms selected from the group consisting of: N, NH, $N(C_{1\text{-}4}$ alkyl), O, and $S(O)_p$;

n, at each occurrence, is independently selected from 0, 1, 2, 3, and 4; and

p, at each occurrence, is independently selected from 0, 1, and 2.

4. The compound of any one of claims 1-3, having Formula (IV):

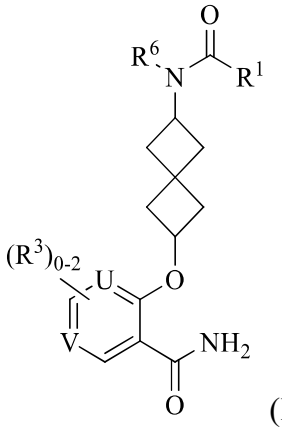

(IV)

or a stereoisomer, an enantiomer, a diastereoisomer, a tautomer, a pharmaceutically-acceptable salt thereof, wherein:

U and V are independently selected from CH, CR^3, and N; provided at least one of U and V is N;

R^1 is selected from -$(CH_2)_n$-C_{3-10} carbocycle, and -$(CH_2)_n$- 5- to 14-membered heterocycle, wherein said carbocycle and heterocycle are substituted with 1-4 R^7;

R^3, at each occurrence, is independently selected from halogen, C_{1-6} alkyl, and C_{1-4} alkoxy;

R^6, at each occurrence, is independently selected from H and C_{1-4} alkyl;

R^7, at each occurrence, is independently selected from H, =O, NO_2, halogen, C_{1-4} alkyl, C_{1-4} alkoxy, CN, OH, CF_3, -$(CH_2)_n$-CO_2H, -$(CH_2)_n$-CO_2(C_{1-4} alkyl), -$(CH_2)_n$-NR^8R^8, -NHCOH, -NHCO(C_{1-4} alkyl), -$NHCOCF_3$, -$NHCO_2$(C_{1-4} alkyl), -$NHCO_2(CH_2)_2O$(C_{1-4} alkyl), -$NHCO_2(CH_2)_3O$(C_{1-4} alkyl), -$NHCO_2(CH_2)_2OH$, -$NHCO_2(CH_2)_2NH_2$, -$NHCO_2(CH_2)_2N$(C_{1-4} alkyl)$_2$, -$NHCO_2CH_2CO_2H$, -CH_2NHCO_2(C_{1-4} alkyl), -$NHC(O)NR^8R^8$, -$NHSO_2$(C_{1-4} alkyl), -$S(O)_2$(C_{1-4} alkyl), -SO_2NH_2, -SO_2NH(C_{1-4} alkyl), -SO_2N(C_{1-4} alkyl)$_2$, -$SO_2NH(CH_2)_2OH$, -$SO_2NH(CH_2)_2O$(C_{1-4} alkyl), -$(CH_2)_n$-$CONR^8R^8$, -$O(CH_2)_n$-carbocycle, -$O(CH_2)_n$-heterocycle, -NHCO-carbocycle, -NHCO-heterocycle, -$(CH_2)_n$-carbocycle, and -$(CH_2)_n$-heterocycle comprising carbon atoms and 1-4 heteroatoms selected from N, NR^8, O, and $S(O)_p$, wherein said alkyl, alkenyl, alkynyl, alkoxyl, carbocycle, and heterocycle are substituted with 0-4 R^9;

R^8, at each occurrence, is independently selected from H, C_{1-4} alkyl, C_{2-4} alkenyl, $C(O)C_{1-4}$alkyl, C(O)carbocycle, C(O)heterocycle, $-(CH_2)_n-C(O)NR^aR^a$, $-(CH_2)_n-NR^aC(O)C_{1-4}$alkyl, $C(O)OC_{1-4}$alkyl, C(O)O-carbocycle, C(O)O-heterocycle, SO_2alkyl, SO_2carbocycle, SO_2heterocycle, $SO_2NR^aR^a$, $-(CH_2)_n$-carbocycle, and $-(CH_2)_n$-heterocycle, wherein said alkyl, alkenyl, carbocycle, and heterocycle are substituted with 0-4 R^9;

R^9, at each occurrence, is independently selected from halogen, OH, CN, NO_2, CHF_2, CF_3, C_{1-4} alkyl, C_{1-4} alkoxy, CH_2OH, $CO(C_{1-4}$ alkyl), CO_2H, $CO_2(C_{1-4}$ alkyl), $-(CHR^{10})_nNR^aR^a$, $-(CHR^{10})_nCONR^aR^a$, $-(CHR^{10})_nNR^aCO(C_{1-4}$ alkyl), $-O(CHR^{10})_n$carbocycle, $-O(CHR^{10})_n$heterocycle, $-O(CHR^{10})_nNR^aR^a$, and $-(CR^{10}R^{10})_n$-4- to 10-membered heterocycle, wherein said alkyl, alkoxy, carbocycle, and heterocycle are substituted with 0-4 R^b;

R^{10}, at each occurrence, is independently selected from H and C_{1-4} alkyl;

R^a, at each occurrence, is independently selected from H, C_{1-4} alkyl, $-(CH_2)_nOH$, $CO(C_{1-4}$ alkyl), $COCF_3$, $CO_2(C_{1-4}$ alkyl), $-CONH_2$, $-CONH-C_{1-4}$ alkylene-$CO_2(C_{1-4}$ alkyl), C_{1-4} alkylene-$CO_2(C_{1-4}$ alkyl), R^c, CO_2R^c, and $CONHR^c$; alternatively, R^a and R^a are taken together with the nitrogen atom to which they are attached to form a 4- to 10-membered heterocycle, wherein said alkyl, alkylene, and heterocycle are substituted with 0-4 R^b;

R^b, at each occurrence, is independently selected from =O, halogen, C_{1-4} alkyl, C_{1-4} alkoxy, OCF_3, $OC(O)C_{1-4}$ alkyl, NH_2, NO_2, $N(C_{1-4}$ alkyl)$_2$, $CO(C_{1-4}$ alkyl), $CO(C_{1-4}$ haloalkyl), $CO_2(C_{1-4}$ alkyl), $CONH_2$, $-CONH(C_{1-4}$ alkyl), $-CON(C_{1-4}$ alkyl)$_2$, $-CONH-C_{1-4}$ alkylene-$O(C_{1-4}$ alkyl), $-CONH-C_{1-4}$ alkylene-$N(C_{1-4}$ alkyl)$_2$, $-NHCO_2(C_{1-4}$ alkyl), $-R^c$, COR^c, CO_2R^c, and $CONHR^c$, wherein said alkyl and alkoxy are substituted with R^d;

R^c, at each occurrence, is independently selected from $-(CH_2)_n-C_{3-6}$ cycloalkyl, $-(CH_2)_n$-phenyl, and $-(CH_2)_n$-5- to 6-membered heterocycle containing carbon atoms and 1-4 heteroatoms selected from the group consisting of: N, NH, $N(C_{1-4}$ alkyl), O, and $S(O)_p$; wherein each ring moiety is substituted with 0-2 R^d;

R^d, at each occurrence, is independently selected from =O, halogen, -OH, C_{1-4} alkyl, NH_2, $NH(C_{1-4}$ alkyl), $N(C_{1-4}$ alkyl)$_2$, C_{1-4} alkoxy, and $-NHCO(C_{1-4}$ alkyl), and a heterocycle containing carbon atoms and 1-4 heteroatoms selected from the group consisting of: N, NH, $N(C_{1-4}$ alkyl), O, and $S(O)_p$;

n, at each occurrence, is independently selected from 0, 1, 2, 3, and 4; and

p, at each occurrence, is independently selected from 0, 1, and 2.

5. The compound of claim 4, having Formula (IVb):

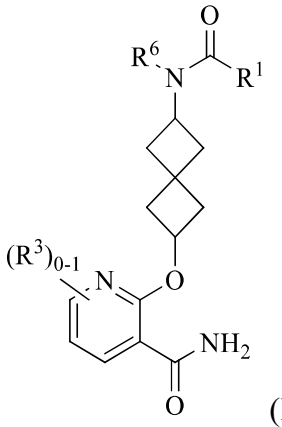

(IVb)

or a stereoisomer, an enantiomer, a diastereoisomer, a tautomer, a pharmaceutically-acceptable salt thereof, wherein:

R^1 is selected from 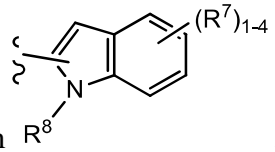 , 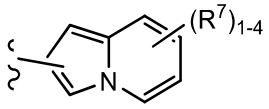 , 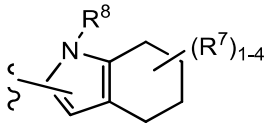 , 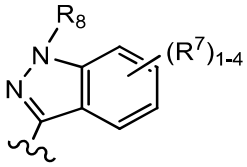 , 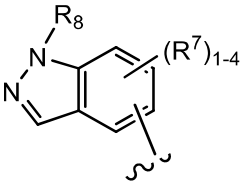 , 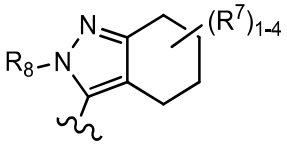 , 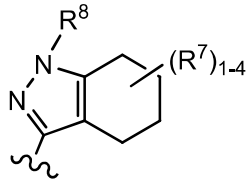 , 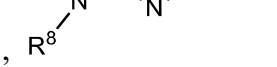 , 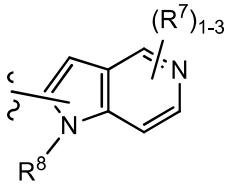 , 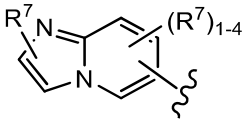 , 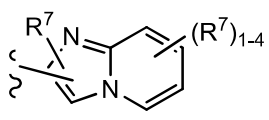 , 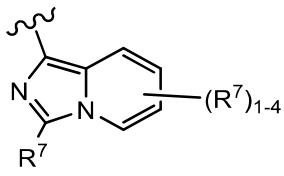 , 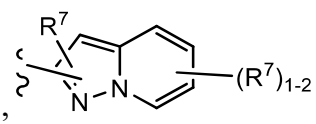 , 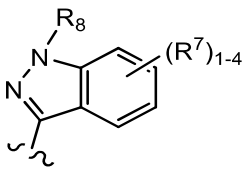 , 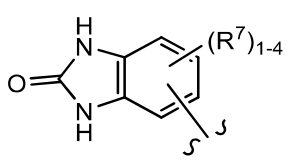 , 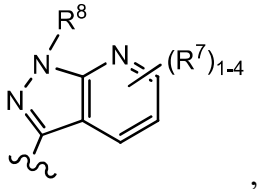 , 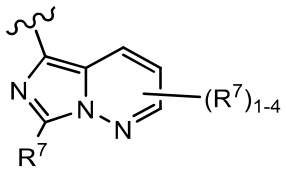 , 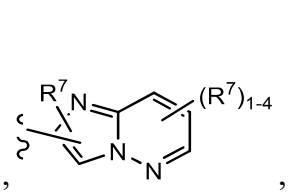 .

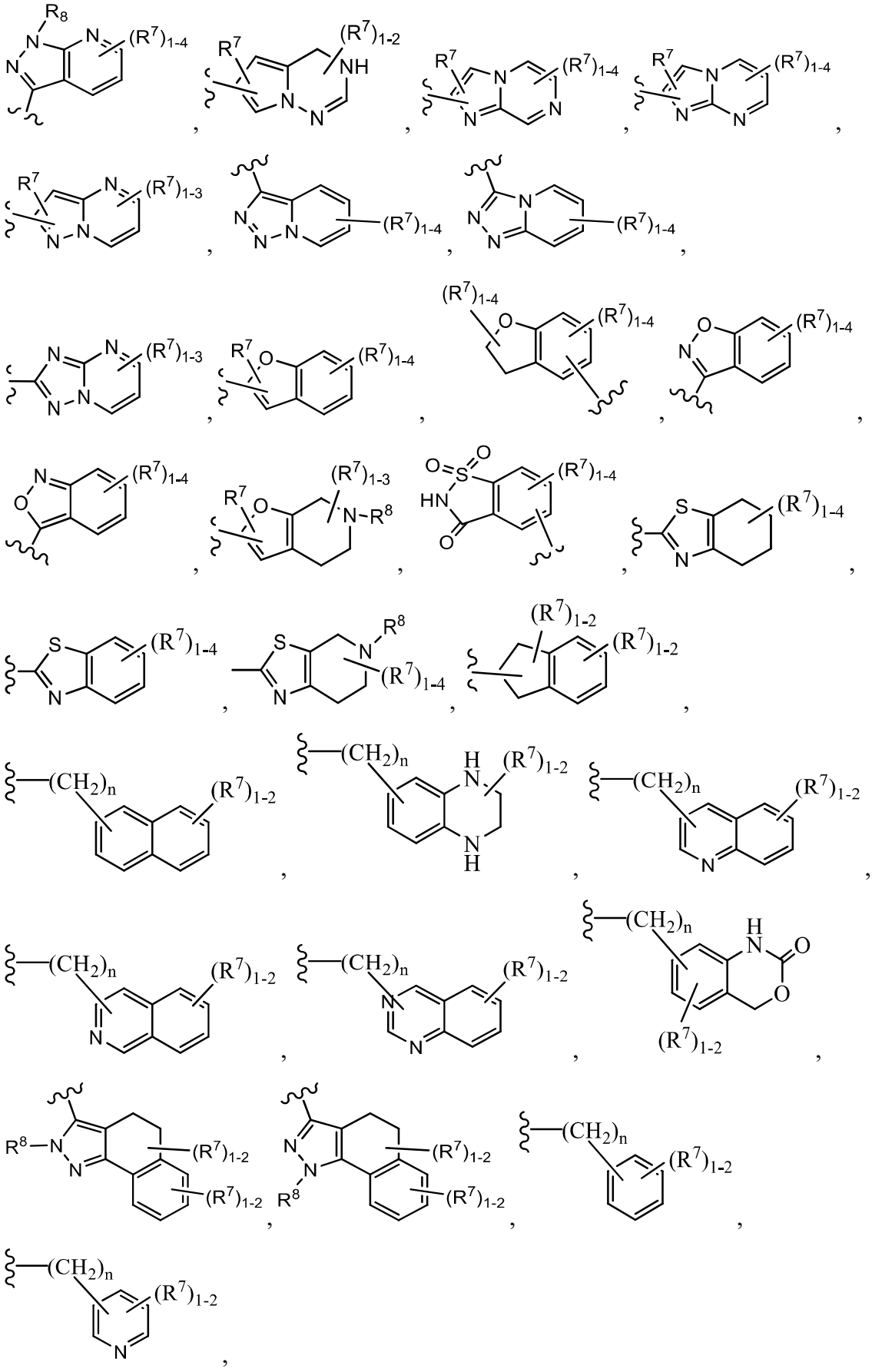

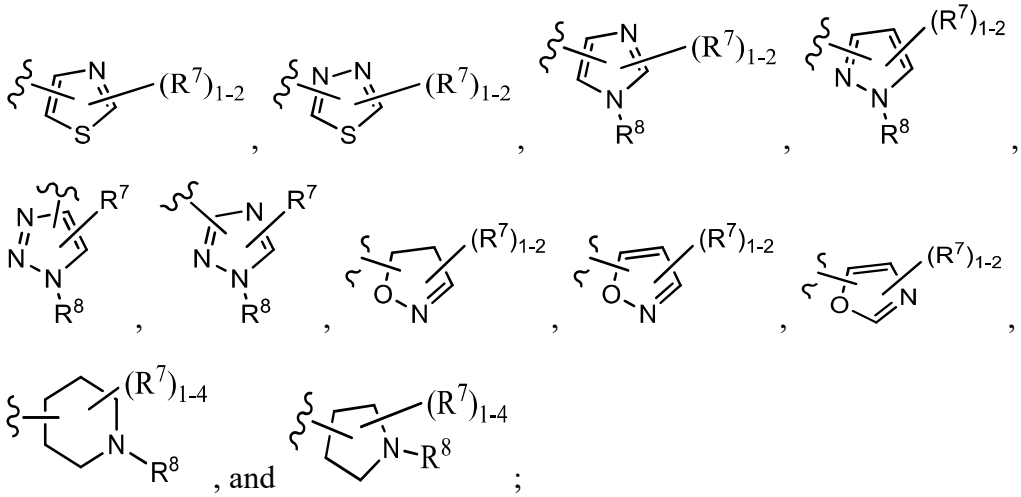

R^3 is C_{1-4} alkoxy;

R^7, at each occurrence, is independently selected from H, =O, NO_2, halogen, C_{1-4} alkyl, C_{1-4} alkoxy, CN, OH, CF_3, $-(CH_2)_n-CO_2H$, $-(CH_2)_n-CO_2(C_{1-4}$ alkyl), $-(CH_2)_n-NR^8R^8$, $-NHCO(C_{1-4}$ alkyl), $-NHCOCF_3$, $-NHCO_2(C_{1-4}$ alkyl), $-NHCO_2(CH_2)_2O(C_{1-4}$ alkyl), $-NHCO_2(CH_2)_3O(C_{1-4}$ alkyl), $-NHCO_2(CH_2)_2OH$, $-NHCO_2(CH_2)_2NH_2$, $-NHCO_2(CH_2)_2N(C_{1-4}$ alkyl)$_2$, $-NHCO_2CH_2CO_2H$, $-CH_2NHCO_2(C_{1-4}$ alkyl), $-NHC(O)NR^8R^8$, $-NHSO_2(C_{1-4}$ alkyl), $-S(O)_2(C_{1-4}$ alkyl), $-SO_2NH_2$, $-SO_2NH(C_{1-4}$ alkyl), $-SO_2N(C_{1-4}$ alkyl)$_2$, $-SO_2NH(CH_2)_2OH$, $-SO_2NH(CH_2)_2O(C_{1-4}$ alkyl), $-(CH_2)_n-CONR^8R^8$, $-O(CH_2)_n$-carbocycle, $-O(CH_2)_n$-heterocycle, -NHCO-carbocycle, -NHCO-heterocycle, $-SO_2N(C_{1-4}$ alkyl)$_2$-carbocycle , $-SO_2N(C_{1-4}$ alkyl)-heterocycle comprising carbon atoms and 1-4 heteroatoms selected from N, NR^8, O, and $S(O)_p$, $(CH_2)_n$-carbocycle, and $-(CH_2)_n$-heterocycle comprising carbon atoms and 1-4 heteroatoms selected from N, NR^8, O, and $S(O)_p$, wherein said alkyl, alkoxyl, carbocycle, and heterocycle are substituted with 0-4 R^9;

R^8, at each occurrence, is independently selected from H, C_{1-4} alkyl, $C(O)C_{1-4}$alkyl, C(O)carbocycle, C(O)heterocycle, $-(CH_2)_n-C(O)NR^aR^a$, $C(O)OC_{1-4}$alkyl, C(O)O-carbocycle, C(O)O-heterocycle, SO_2alkyl, SO_2carbocycle, SO_2heterocycle, $SO_2NR^aR^a$, $-(CH_2)_n$-carbocycle, and $-(CH_2)_n$-heterocycle, wherein said alkyl, carbocycle, and heterocycle are substituted with 0-4 R^9;

alternatively, R^8 and R^8 are taken together with the nitrogen atom to which they are attached to form a 4- to 10-membered heterocycle substituted with 0-4 R^9;

R^9, at each occurrence, is independently selected from halogen, OH, =O, CN, NO_2, CHF_2, CF_3, C_{1-4} alkyl, C_{1-4} alkoxy, CH_2OH, CO_2H, $CO_2(C_{1-4}$ alkyl), $CONH_2$, $-(CH_2)_nNR^aR^a$, $-(CH_2)_nCONR^aR^a$, $-(CH_2)_nNHCO(C_{1-4}$ alkyl), $-S(O)_2(C_{1-4}$ alkyl), $-S(O)_2(C_{1-4}$ alkyl), $-O(CH_2)_n$heterocycle, $-O(CH_2)_{2-4}NR^aR^a$, and $-(CR^{10}R^{10})_n$-4- to 10-membered heterocycle, wherein said alkyl, alkoxyl, carbocycle, and heterocycle are substituted with 0-4 R^b;

R^{10}, at each occurrence, is independently selected from H and C_{1-4} alkyl;

R^a, at each occurrence, is independently selected from H and C_{1-4} alkyl; alternatively, R^a and R^a are taken together with the nitrogen atom to which they are attached to form a 4- to 10-membered heterocycle, wherein said alkyl, alkylene, and heterocycle are substituted with 0-4 R^b; and

R^b, at each occurrence, is independently selected from =O, halogen, C_{1-4} alkyl, C_{1-4} alkoxy, OCF_3, NH_2, NO_2, $N(C_{1-4}$ alkyl$)_2$, $CO(C_{1-4}$ alkyl), $CO(C_{1-4}$ haloalkyl), $CO_2(C_{1-4}$ alkyl), $CONH_2$, $-CONH(C_{1-4}$ alkyl), $-CON(C_{1-4}$ alkyl$)_2$, $-CONH-C_{1-4}$ alkylene-$O(C_{1-4}$ alkyl), $-CONH-C_{1-4}$ alkylene-$N(C_{1-4}$ alkyl$)_2$, and $-NHCO_2(C_{1-4}$ alkyl).

6. The compound of claim 5 or a stereoisomer, an enantiomer, a diastereoisomer, a tautomer, a pharmaceutically-acceptable salt thereof, wherein:

R^1 is selected from, 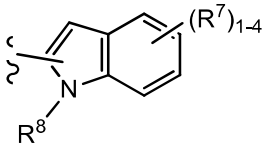 , 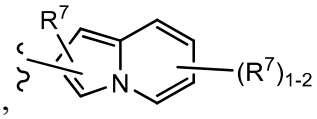 , 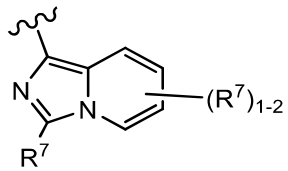 , 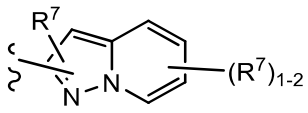 , 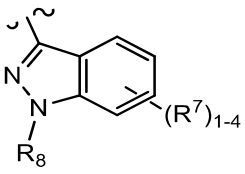 , 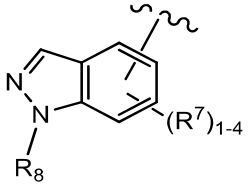 , 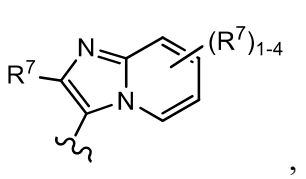 , 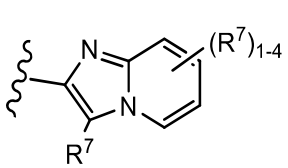 , 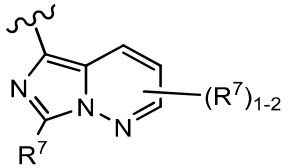 , 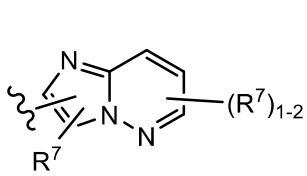 . 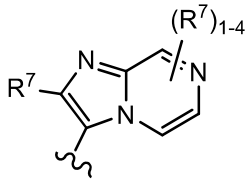 , 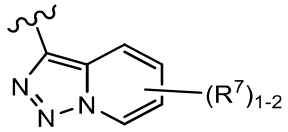

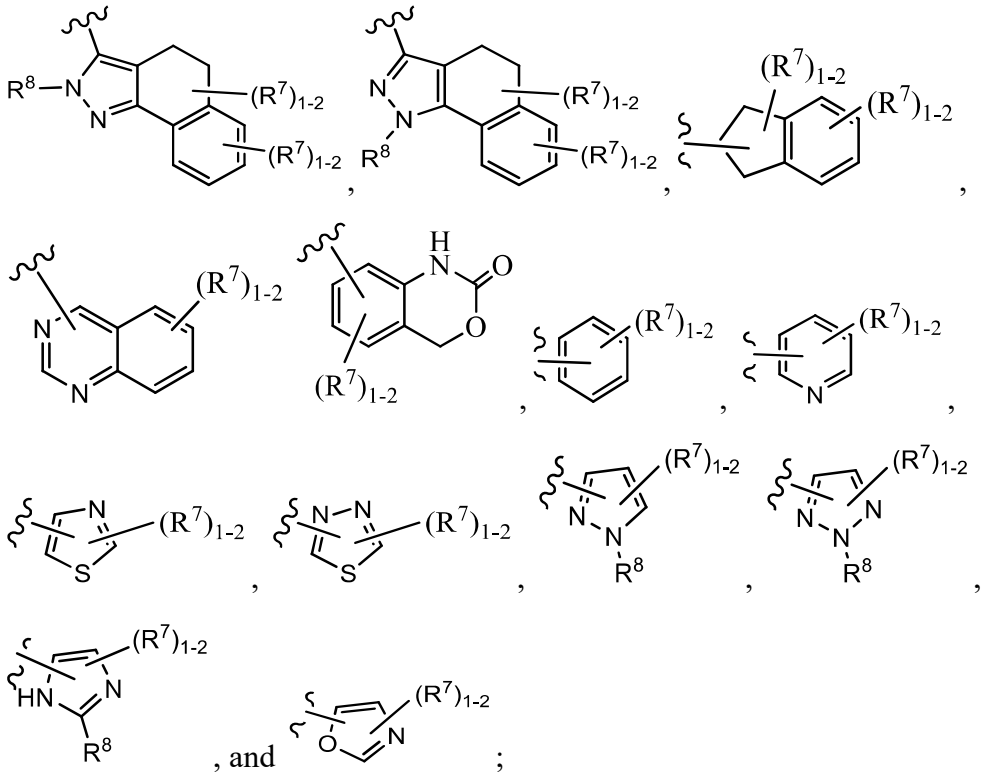

, and ;

R^7, at each occurrence, is independently selected from H, halogen, C_{1-4} alkyl, C_{1-4} alkoxy, $-NR^8R^8$, C_{3-6} cycloalkyl, phenyl, and $-(CH_2)_n$-heterocycle comprising carbon atoms and 1-4 heteroatoms selected from N, NR^8, O, and $S(O)_p$, wherein said alkyl, alkoxyl, cycloalkyl phneyl, and heterocycle are substituted with 0-4 R^9;

R^8, at each occurrence, is independently selected from H, C_{1-4} alkyl, $-(CH_2)_n$-C_{3-6} cycloalkyl, $-(CH_2)_n$-phenyl, and $-(CH_2)_n$-heterocycle, wherein said alkyl, cycloalkyl, phenyl, and heterocycle are substituted with 0-4 R^9;

alternatively, R^8 and R^8 are taken together with the nitrogen atom to which they are attached to form a heterocycle selected from 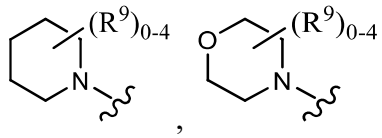

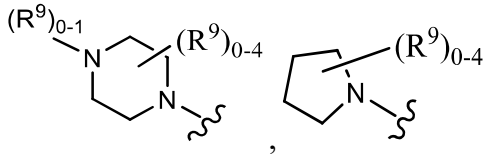

, and 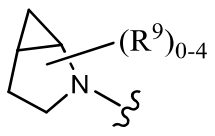 ;

R^9, at each occurrence, is independently selected from F, Cl, OH, =O, CN, C_{1-4} alkyl, C_{1-4} alkoxy, $-(CH_2)_nNR^aR^a$, $-(CH_2)_nCONR^aR^a$, C_{3-6} cycloalkyl, and a 4- to 10-membered heterocycle, wherein said alkyl, alkoxyl, cycloalkyl, and heterocycle are substituted with 0-4 R^b;

R^a, at each occurrence, is independently selected from H, C_{1-4} alkyl, $-(CH_2)_nOH$, $CO(C_{1-4}$ alkyl), $COCF_3$, $CO_2(C_{1-4}$ alkyl), $-CONH_2$, $-CONH-C_{1-4}$ alkylene-$CO_2(C_{1-4}$ alkyl), and C_{1-4} alkylene-$CO_2(C_{1-4}$ alkyl); and

R^b, at each occurrence, is independently selected from halogen, C_{1-4} alkyl, C_{1-4} alkoxy, OCF_3, NH_2, NO_2, $N(C_{1-4}$ alkyl)$_2$, $CO(C_{1-4}$ alkyl), $CO(C_{1-4}$ haloalkyl), $CO_2(C_{1-4}$ alkyl), $CONH_2$, $-CONH(C_{1-4}$ alkyl), $-CON(C_{1-4}$ alkyl)$_2$, $-CONH-C_{1-4}$ alkylene-$O(C_{1-4}$ alkyl), $-CONH-C_{1-4}$ alkylene-$N(C_{1-4}$ alkyl)$_2$, and $-NHCO_2(C_{1-4}$ alkyl).

7. The compound of claim 6 or a stereoisomer, an enantiomer, a diastereoisomer, a tautomer, a pharmaceutically-acceptable salt thereof, wherein:

R^1 is selected from 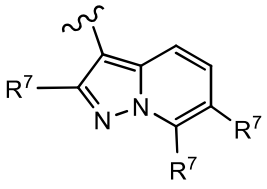 , 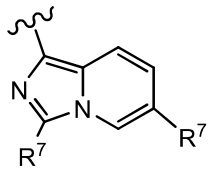 , 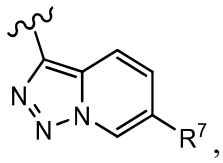 , 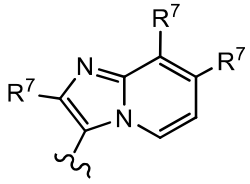 , 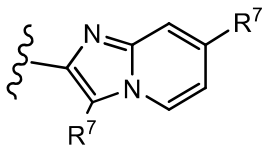 , 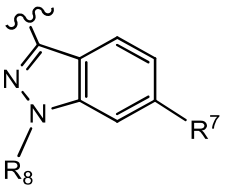 , 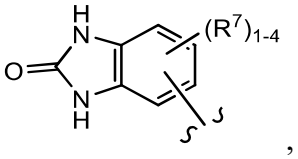 , 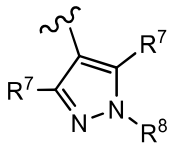 , 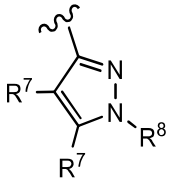 , and 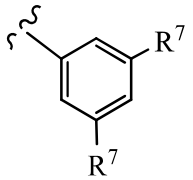 ;

R^7, at each occurrence, is independently selected from H, halogen, CN, C_{1-4} alkyl, C_{1-4} alkoxy, $-NR^8R^8$, C_{3-6} cycloalkyl, phenyl, and heterocycle comprising carbon atoms and 1-4 heteroatoms selected from N, NR^8, O, and $S(O)_p$, wherein said alkyl, alkoxyl, cycloalkyl, phenyl, and heterocycle are substituted with 0-4 R^9;

R^8, at each occurrence, is independently selected from H, C_{1-4} alkyl, $-(CH_2)_n-C_{3-6}$ cycloalkyl, $-(CH_2)_n$-phenyl, and $-(CH_2)_n$-heterocycle, wherein said alkyl, cycloalkyl, phenyl, and heterocycle are substituted with 0-4 R^9;

alternatively, R^8 and R^8 are taken together with the nitrogen atom to which they are attached to form a heterocycle selected from

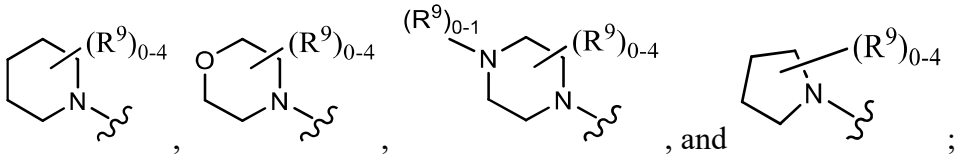

; and

R^9, at each occurrence, is independently selected from F, Cl, OH, CN, C_{1-4} alkyl, C_{1-4} alkoxy, $-(CH_2)_nNR^aR^a$, C_{3-6} cycloalkyl, and a 4- to 10-membered heterocycle, wherein said alkyl, alkoxyl, cycloalkyl, and heterocycle are substituted with 0-4 R^b;

R^a, at each occurrence, is independently selected from H, C_{1-4} alkyl, $-(CH_2)_nOH$, $CO(C_{1-4}$ alkyl), $COCF_3$, $CO_2(C_{1-4}$ alkyl), $-CONH_2$, $-CONH-C_{1-4}$ alkylene-$CO_2(C_{1-4}$ alkyl), and C_{1-4} alkylene-$CO_2(C_{1-4}$ alkyl); and

R^b, at each occurrence, is independently selected from halogen, C_{1-4} alkyl, C_{1-4} alkoxy, OCF_3, NH_2, NO_2, $N(C_{1-4}$ alkyl)$_2$, $CO(C_{1-4}$ alkyl), $CO(C_{1-4}$ haloalkyl), $CO_2(C_{1-4}$ alkyl), $CONH_2$, $-CONH(C_{1-4}$ alkyl), $-CON(C_{1-4}$ alkyl)$_2$, $-CONH-C_{1-4}$ alkylene-$O(C_{1-4}$ alkyl), $-CONH-C_{1-4}$ alkylene-$N(C_{1-4}$ alkyl)$_2$, and $-NHCO_2(C_{1-4}$ alkyl).

8. The compound of claim 3, having Formula (IVc), Formula (IVd) or Formula (IVe):

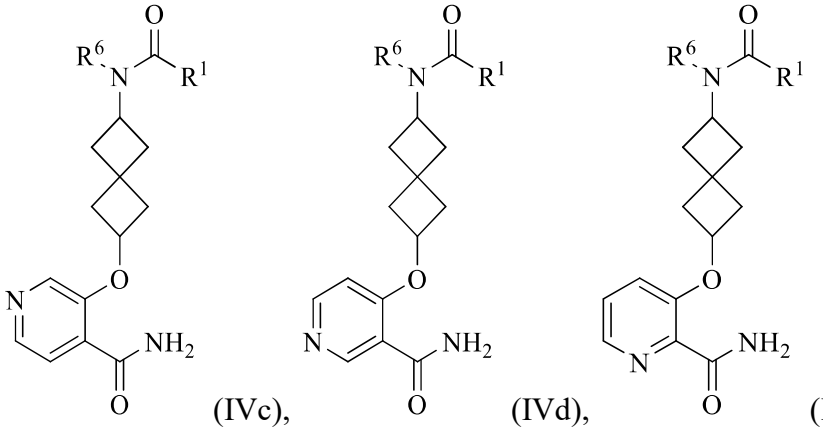

(IVc), (IVd), (IVe), or a stereoisomer, an enantiomer, a diastereoisomer, a tautomer, a pharmaceutically-acceptable salt thereof.

9. The compound of claim 3, having Formula (IVf), Formula (IVg), or Formula (IVh):

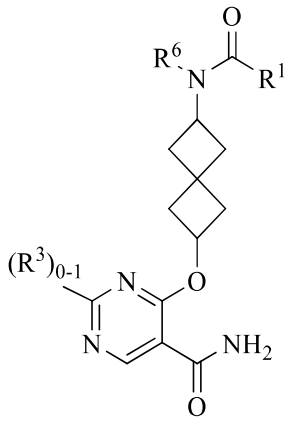
(IVf),
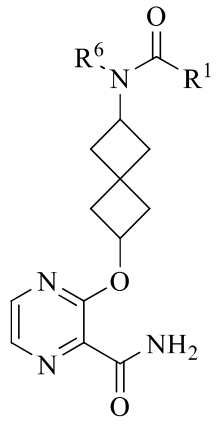
(IVg),
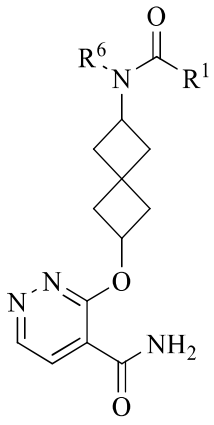
(IVh),

or a stereoisomer, an enantiomer, a diastereoisomer, a tautomer, a pharmaceutically-acceptable salt thereof. ,

10. The compound of claim 3, having Formula (IVi):

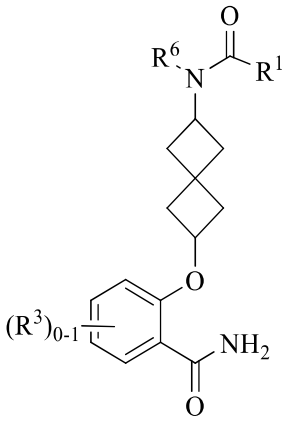
(IVi)

or a stereoisomer, an enantiomer, a diastereoisomer, a tautomer, a pharmaceutically-acceptable salt thereof, wherein:

R^1 is independently selected from

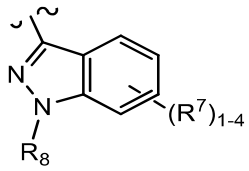
,
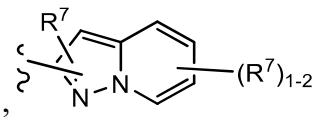
,
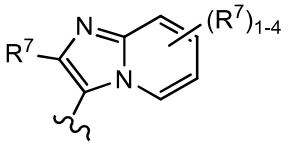
,
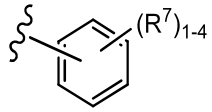
, and
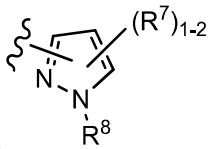
;

R^3, at each occurrence, is independently selected from halogen, C_{1-6} alkyl, C_{2-6} alkenyl, C_{1-4} alkoxy,

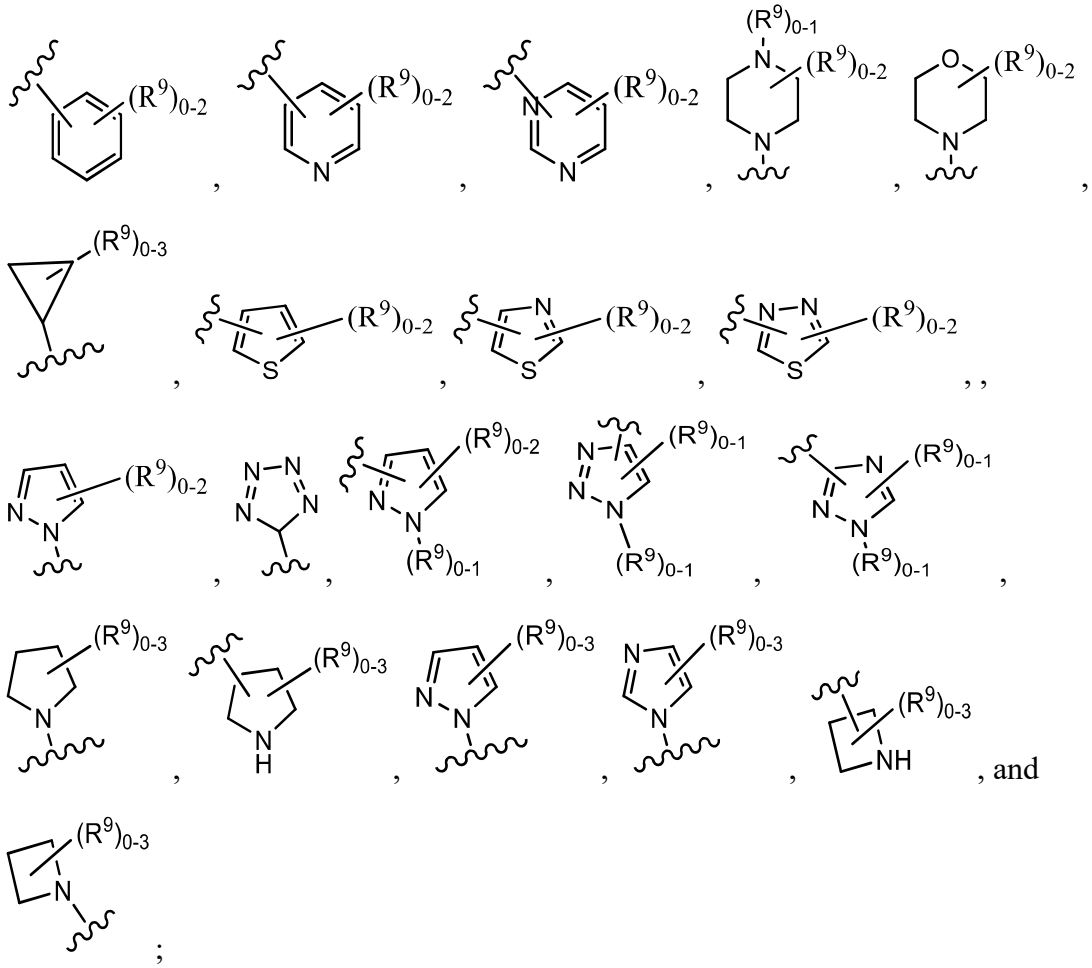

wherein said alkyl, alkenyl, and alkoxy are substituted with 0-4 R^9;

R^7, at each occurrence, is independently selected from H, C_{1-4} alkyl, C_{1-4} alkoxy, $-NR^8R^8$, $-S(O)_2(C_{1-4}$ alkyl), -O-heterocycle, C_{3-6} cycloalkyl, phenyl, and heterocycle comprising carbon atoms and 1-4 heteroatoms selected from N, NR^8, O, and $S(O)_p$, wherein said alkyl, alkoxyl, cycloalkyl phneyl, and heterocycle are substituted with 0-4 R^9;

R^8, at each occurrence, is independently selected from H, C_{1-4} alkyl, $C(O)C_{1-4}$alkyl, C(O)carbocycle, C(O)heterocycle, $-(CH_2)_n$-$C(O)NR^aR^a$, $C(O)OC_{1-4}$alkyl, C(O)O-carbocycle, C(O)O-heterocycle, SO_2alkyl, SO_2carbocycle, SO_2heterocycle, $SO_2NR^aR^a$, $-(CH_2)_n$-carbocycle, and $-(CH_2)_n$-heterocycle, wherein said alkyl, carbocycle, and heterocycle are substituted with 0-4 R^9;

alternatively, R^8 and R^8 are taken together with the nitrogen atom to which they are attached to form a 4- to 10-membered heterocycle substituted with 0-4 R^9;

R^9, at each occurrence, is independently selected from halogen, OH, =O, CN, NO_2, C_{1-4} alkyl, C_{1-4} alkoxy, $CO(C_{1-4}$ alkyl), CO_2H, $CO_2(C_{1-4}$ alkyl), $-(CHR^{10})_nNR^aR^a$,

$S(O)_p(C_{1\text{-}4}$ alkyl), $-(CHR^{10})_nCONR^aR^a$, $-(CHR^{10})_nNR^aCO(C_{1\text{-}4}$ alkyl), $-(CHR^{10})_nOCONR^a(CH_2)_nCO_2R^a$, $S(O)_pC_{1\text{-}4}$alkyl, $S(O)_pNR^aR^a$, $-O(CHR^{10})_n$carbocycle, $-O(CHR^{10})_n$heterocycle, $-O(CHR^{10})_nNR^aR^a$, and $-(CR^{10}R^{10})_n$-4- to 10-membered heterocycle, wherein said alkyl, alkoxy, carbocycle, and heterocycle are substituted with 0-4 R^b;

R^{10}, at each occurrence, is independently selected from H and $C_{1\text{-}4}$ alkyl;

R^a, at each occurrence, is independently selected from H and $C_{1\text{-}4}$ alkyl; alternatively, R^a and R^a are taken together with the nitrogen atom to which they are attached to form a 4- to 10-membered heterocycle, wherein said alkyl, alkylene, and heterocycle are substituted with 0-4 R^b; and

R^b, at each occurrence, is independently selected from =O, halogen, $C_{1\text{-}4}$ alkyl, $C_{1\text{-}4}$ alkoxy, OCF_3, NH_2, NO_2, $N(C_{1\text{-}4}$ alkyl$)_2$, $CO(C_{1\text{-}4}$ alkyl), $CO(C_{1\text{-}4}$ haloalkyl), CO_2H, $CO_2(C_{1\text{-}4}$ alkyl), $CONH_2$, $-CONH(C_{1\text{-}4}$ alkyl), $-CON(C_{1\text{-}4}$ alkyl$)_2$, $-CONH-C_{1\text{-}4}$ alkylene-$O(C_{1\text{-}4}$ alkyl), $-CONH-C_{1\text{-}4}$ alkylene-$N(C_{1\text{-}4}$ alkyl$)_2$, and $-NHCO_2(C_{1\text{-}4}$ alkyl).

11. The compound of claim 10, having Formula (IVj):

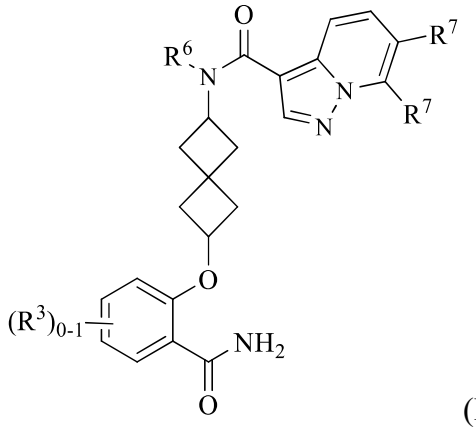

(IVj)

or a stereoisomer, an enantiomer, a diastereoisomer, a tautomer, a pharmaceutically-acceptable salt thereof, wherein:

R^3, at each occurrence, is independently selected from F, Cl, Br, $C_{1\text{-}6}$ alkyl, $C_{2\text{-}6}$ alkenyl, $C_{1\text{-}4}$ alkoxy,

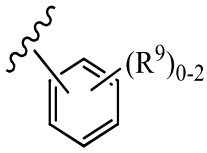 , 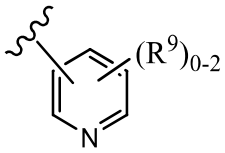 , 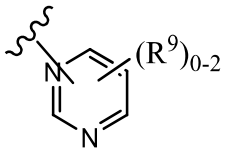 , 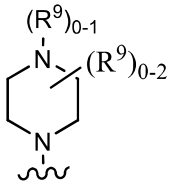 , 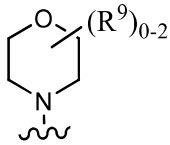 ,

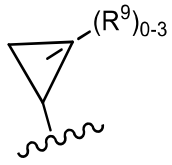 , 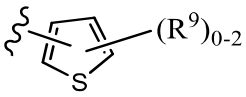 , 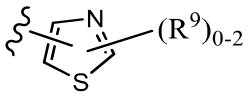 , 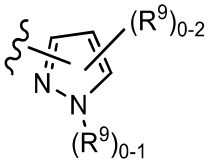 , 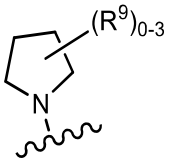 ,

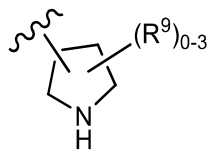 , 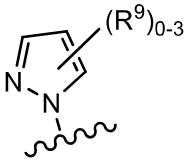 , 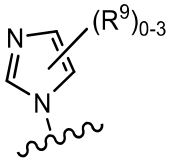 , 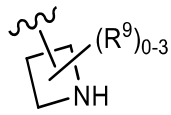 , and 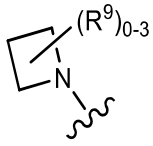 ;

wherein said alkyl, alkenyl, and alkoxy are substituted with 0-4 R^9;

R^7, at each occurrence, is independently selected from H, C_{1-4} alkyl substituted with 0-4 R^9, C_{1-4} alkoxy substituted with 0-4 R^9, NR^8R^8, C_{3-6} cycloalkyl, -O-heterocycle, and wherein said alkyl, alkoxy, C_{3-6} cycloalkyl, heterocycle are substituted with 0-4 R^9 and wherein the heterocycle comprising carbon atoms and 1-4 heteroatoms selected from N, NR^8, O, and $S(O)_p$;

R^8, at each occurrence, is independently selected from H, C_{1-4} alkyl, $C(O)OC_{1-4}$alkyl and phenyl;

alternatively, R^8 and R^8 are taken together with the nitrogen atom to which they are attached to form a 4- to 10-membered heterocycle selected from 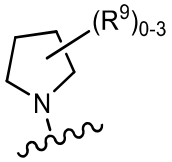 ,

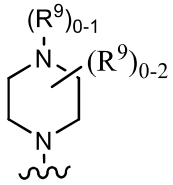 , and 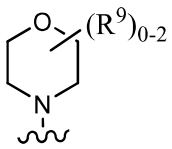 ;

R^9, at each occurrence, is independently selected from halogen, OH, =O, CN, NO_2, CHF_2, CF_3, C_{1-4} alkyl, C_{2-4} alkenyl, C_{1-4} alkoxy, CH_2OH, CO_2H, $CO_2(C_{1-4}$ alkyl), $CH_2OC(O)NH(CH_2)_{1-2}C(O)OH$, $CH_2OC(O)NH(CH_2)_{1-2}C(O)OC_{1-4}$ alkyl; ; $CONH_2$, $-(CH_2)_nNR^aR^a$, $-(CH_2)_nCONR^aR^a$, $-(CH_2)_nNHCO(C_{1-4}$ alkyl), $-S(O)_2(C_{1-4}$ alkyl), $-O(CH_2)_n$heterocycle, $-O(CH_2)_{2-4}NR^aR^a$, and $-(CR^{10}R^{10})_n$-4- to 10-membered

heterocycle, wherein said alkyl, alkenyl, alkoxyl, carbocycle, and heterocycle are substituted with 0-4 R^b;

R^{10}, at each occurrence, is independently selected from H and C_{1-4} alkyl;

R^a, at each occurrence, is independently selected from H and C_{1-4} alkyl;

alternatively, R^a and R^a are taken together with the nitrogen atom to which they are attached to form a 4- to 10-membered heterocycle, wherein said alkyl, alkylene, and heterocycle are substituted with 0-4 R^b; and

R^b, at each occurrence, is independently selected from =O, halogen, C_{1-4} alkyl, C_{1-4} alkoxy, OCF_3, NH_2, NO_2, $N(C_{1-4}$ alkyl$)_2$, $CO(C_{1-4}$ alkyl), $CO(C_{1-4}$ haloalkyl), CO_2H, $CO_2(C_{1-4}$ alkyl), $CONH_2$, -$CONH(C_{1-4}$ alkyl), -$CON(C_{1-4}$ alkyl$)_2$, -CONH-C_{1-4} alkylene-$O(C_{1-4}$ alkyl), -CONH-C_{1-4} alkylene-$N(C_{1-4}$ alkyl$)_2$, and -$NHCO_2(C_{1-4}$ alkyl).

12. The compound of any one of claims 1-3, having Formula (V):

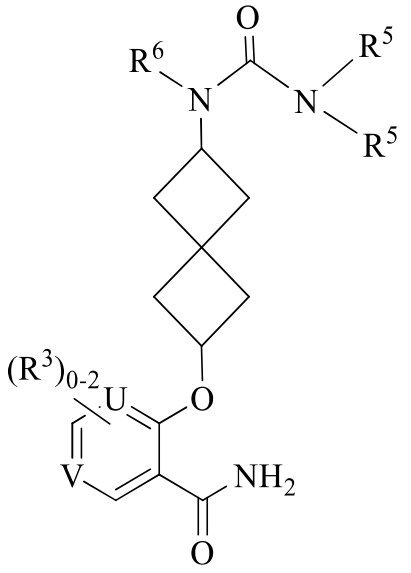

(V)

or a stereoisomer, an enantiomer, a diastereoisomer, a tautomer, a pharmaceutically-acceptable salt thereof, wherein:

U and V are independently selected from CH, CR^3, and N;

R^5, at each occurrence, is independently selected from H, C_{1-4} alkyl, -$(CR^6R^6)_n$-C_{3-10} carbocycle, and -$(CR^6R^6)_n$-4 to 10-membered heterocycle comprising carbon atoms and 1-4 heteroatoms selected from N, NR^8, O, and $S(O)_p$, wherein said alkyl, carbocycle, and heterocycle are substituted with 1-4 R^7;

alternatively, R^5 and R^5 are taken together with the nitrogen atom to which they are attached to form a 4- to 10-membered heterocycle substituted with 1-4 R^7;

R^7, at each occurrence, is independently selected from H, =O, NO_2, halogen, C_{1-4} alkyl, C_{1-4} alkoxy, CN, OH, CF_3, $-(CH_2)_n-CO_2H$, $-(CH_2)_n-CO_2(C_{1-4}$ alkyl), $-(CH_2)_n-NR^8R^8$, $-NHCO(C_{1-4}$ alkyl), $-NHCOCF_3$, $-NHCO_2(C_{1-4}$ alkyl), $-NHCO_2(CH_2)_2O(C_{1-4}$ alkyl), $-NHCO_2(CH_2)_3O(C_{1-4}$ alkyl), $-NHCO_2(CH_2)_2OH$, $-NHCO_2(CH_2)_2NH_2$, $-NHCO_2(CH_2)_2N(C_{1-4}$ alkyl)$_2$, $-NHCO_2CH_2CO_2H$, $-CH_2NHCO_2(C_{1-4}$ alkyl), $-NHC(O)NR^8R^8$, $-NHSO_2(C_{1-4}$ alkyl), $-SO_2NH_2$, $-SO_2NH(C_{1-4}$ alkyl), $-SO_2N(C_{1-4}$ alkyl)$_2$, $-SO_2NH(CH_2)_2OH$, $-SO_2NH(CH_2)_2O(C_{1-4}$ alkyl), $-(CH_2)_n-CONR^8R^8$, $-O(CH_2)_n$-carbocycle, $-O(CH_2)_n$-heterocycle, -NHCO-carbocycle, -NHCO-heterocycle, $-(CH_2)_n$-carbocycle, and $-(CH_2)_n$-heterocycle comprising carbon atoms and 1-4 heteroatoms selected from N, NR^8, O, and $S(O)_p$, wherein said alkyl, alkenyl, alkynyl, alkoxyl, carbocycle, and heterocycle are substituted with 0-4 R^9;

R^8, at each occurrence, is independently selected from H, C_{1-4} alkyl, $C(O)C_{1-4}$alkyl, C(O)carbocycle, C(O)heterocycle, $-(CH_2)_n$ $C(O)NR^aR^a$, $C(O)OC_{1-4}$alkyl, C(O)O-carbocycle, C(O)O-heterocycle, SO_2alkyl, SO_2carbocycle, SO_2heterocycle, $SO_2NR^aR^a$, $-(CH_2)_n$-carbocycle, and $-(CH_2)_n$-heterocycle, wherein said alkyl, carbocycle, and heterocycle are substituted with 0-4 R^9;

R^9, at each occurrence, is independently selected from halogen, OH, CN, NO_2, CHF_2, CF_3, C_{1-4} alkyl, C_{1-4} alkoxy, CH_2OH, $CO(C_{1-4}$ alkyl), CO_2H, $CO_2(C_{1-4}$ alkyl), $-(CHR^{10})_nNR^aR^a$, $-(CHR^{10})_nCONR^aR^a$, $-(CHR^{10})_nNR^aCO(C_{1-4}$ alkyl), $-O(CHR^{10})_n$carbocycle, $-O(CHR^{10})_n$heterocycle, $-O(CHR^{10})_nNR^aR^a$, and $-(CR^{10}R^{10})_n$-4- to 10-membered heterocycle, wherein said alkyl, alkoxy, carbocycle, and heterocycle are substituted with 0-4 R^b;

R^{10}, at each occurrence, is independently selected from H and C_{1-4} alkyl;

R^a, at each occurrence, is independently selected from H, C_{1-4} alkyl, $-(CH_2)_nOH$, $CO(C_{1-4}$ alkyl), $COCF_3$, $CO_2(C_{1-4}$ alkyl), $-CONH_2$, $-CONH-C_{1-4}$ alkylene-$CO_2(C_{1-4}$ alkyl), C_{1-4} alkylene-$CO_2(C_{1-4}$ alkyl), R^c, CO_2R^c, and $CONHR^c$; alternatively, R^a and R^a are taken together with the nitrogen atom to which they are attached to form a 4- to 10-membered heterocycle, wherein said alkyl, alkylene, and heterocycle are substituted with 0-4 R^b;

R^b, at each occurrence, is independently selected from =O, halogen, C_{1-4} alkyl, C_{1-4} alkoxy, OCF_3, NH_2, NO_2, $N(C_{1-4}$ alkyl)$_2$, $CO(C_{1-4}$ alkyl), $CO(C_{1-4}$ haloalkyl), $CO_2(C_{1-4}$ alkyl), $CONH_2$, $-CONH(C_{1-4}$ alkyl), $-CON(C_{1-4}$ alkyl)$_2$, $-CONH-C_{1-4}$

alkylene-O(C_{1-4} alkyl), -CONH-C_{1-4} alkylene-N(C_{1-4} alkyl)$_2$, -NHCO$_2$(C_{1-4} alkyl), -R^c, COR^c, CO_2R^c, and $CONHR^c$;

R^c, at each occurrence, is independently selected from -$(CH_2)_n$-C_{3-6} cycloalkyl, -$(CH_2)_n$-phenyl, and -$(CH_2)_n$-5- to 6-membered heterocycle containing carbon atoms and 1-4 heteroatoms selected from the group consisting of: N, NH, N(C_{1-4} alkyl), O, and S(O)$_p$; wherein each ring moiety is substituted with 0-2 R^d;

R^d, at each occurrence, is independently selected from =O, halogen, -OH, C_{1-4} alkyl, NH_2, NH(C_{1-4} alkyl), N(C_{1-4} alkyl)$_2$, C_{1-4} alkoxy, and -NHCO(C_{1-4} alkyl), and a heterocycle containing carbon atoms and 1-4 heteroatoms selected from the group consisting of: N, NH, N(C_{1-4} alkyl), O, and S(O)$_p$;

n, at each occurrence, is independently selected from 0, 1, 2, 3, and 4; and

p, at each occurrence, is independently selected from 0, 1, and 2.

13. The compound of claim 12 or a stereoisomer, an enantiomer, a diastereoisomer, a tautomer, a pharmaceutically-acceptable salt thereof, wherein:

R^5 is selected from H, C_{1-4} alkyl substituted with 1-4 R^7,

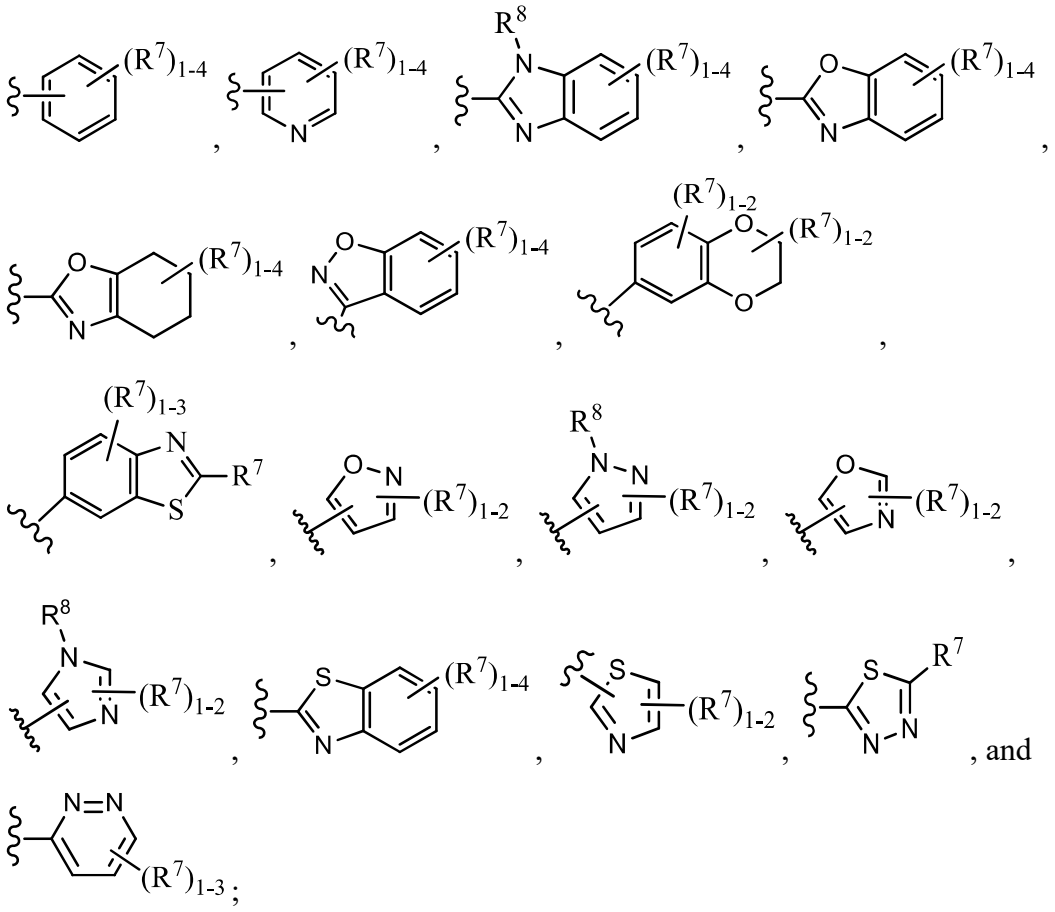

, and

;

alternatively, R^5 and R^5 are taken together with the nitrogen atom to which they are attached to form a heterocycle selected from

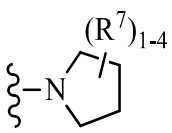
,
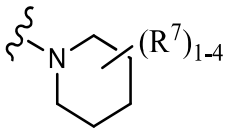
,
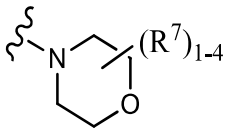
,
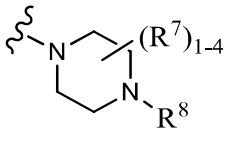
,
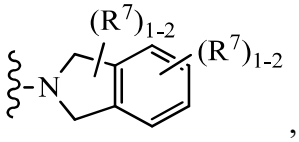
,
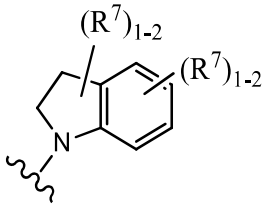
,
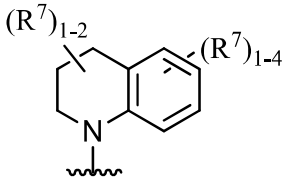
, and
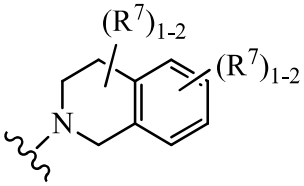
;

R^7, at each occurrence, is independently selected from H, halogen, C_{1-4} alkyl, C_{1-4} alkoxy, CN, OH, CF_3, $-NR^8R^8$, SO_2C_{1-4}alkyl, $-(CH_2)_n$-carbocycle, and $-(CH_2)_n$-heterocycle, wherein said alkyl, alkoxyl, carbocycle, and heterocycle are substituted with 0-4 R^9.

R^8, at each occurrence, is independently selected from H and C_{1-4} alkyl; and

R^9, at each occurrence, is independently selected from halogen, OH, NO_2, CHF_2, CF_3, C_{1-4} alkyl, C_{1-4} alkoxy, CH_2OH, CO_2H, $CO_2(C_{1-4}$ alkyl), $CONH_2$, $-NH_2$, and a 4- to 10-membered heterocycle.

14. A pharmaceutical composition comprising one or more compounds according to any one of claims 1-13 and a pharmaceutically acceptable carrier or diluent.

15. A compound according to any one of claims 1-13 for use as a medicament.

16. A compound according to any one of claims 1-13 for prophylaxis and/or treatment of disorders associated with aberrant Rho kinase activity.

17. The compound of claim 16, wherein said disorder is selected from the group consisting of a cardiovascular disorder, a smooth muscle related disorder, a fibrotic

disease, an inflammatory disease, neuropathic disorders, oncologic disorders, and an autoimmune disorder.

18. The compound of claim 17, wherein said cardiovascular disorder is selected from the group consisting of angina, atherosclerosis, stroke, cerebrovascular disease, heart failure, coronary artery disease, myocardial infarction, peripheral vascular disease, stenosis, vasospasm, hypertension and pulmonary hypertension.