(12) INTERNATIONAL APPLICATION PUBLISHED UNDER THE PATENT COOPERATION TREATY (PCT)

(19) World Intellectual Property Organization
International Bureau

(43) International Publication Date
3 June 2004 (03.06.2004)

PCT

(10) International Publication Number
WO 2004/045523 A3

(51) International Patent Classification[7]: A61K 31/496, 31/454

(21) International Application Number:
PCT/US2003/036526

(22) International Filing Date:
14 November 2003 (14.11.2003)

(25) Filing Language: English

(26) Publication Language: English

(30) Priority Data:
60/426,386 15 November 2002 (15.11.2002) US

(71) Applicant *(for all designated States except US)*: **SUGEN, INC.** [US/US]; 230 East Grand Avenue, South San Francisco, CA 94080-4811 (US).

(72) Inventors; and

(75) Inventors/Applicants *(for US only)*: **ABRAMS, Tinya** [US/US]; 224 Lakeshore Court, Richmond, CA 94804 (US). **MURRAY, Lesley** [US/US]; 7181 Blue Hill Drive, San Jose, CA 95129 (US). **PRYER, Nancy** [US/US]; 433 Coventry Road, Kensington, CA 94707 (US). **CHERRINGTON, Julie, M.** [US/US]; 4495A 25th Street, San Francisco, CA 94114 (US).

(74) Agents: **BURROUS, Beth, A.** et al.; Foley & Lardner, Washington Harbour, 3000 K Street, Suite 500, Washington, D.C. 20007 (US).

(81) Designated States *(national)*: AE, AG, AL, AM, AT, AU, AZ, BA, BB, BG, BR, BW, BY, BZ, CA, CH, CN, CO, CR, CU, CZ, DE, DK, DM, DZ, EC, EE, EG, ES, FI, GB, GD, GE, GH, GM, HR, HU, ID, IL, IN, IS, JP, KE, KG, KP, KR, KZ, LC, LK, LR, LS, LT, LU, LV, MA, MD, MG, MK, MN, MW, MX, MZ, NI, NO, NZ, OM, PG, PH, PL, PT, RO, RU, SC, SD, SE, SG, SK, SL, SY, TJ, TM, TN, TR, TT, TZ, UA, UG, US, UZ, VC, VN, YU, ZA, ZM, ZW.

(84) Designated States *(regional)*: ARIPO patent (BW, GH, GM, KE, LS, MW, MZ, SD, SL, SZ, TZ, UG, ZM, ZW), Eurasian patent (AM, AZ, BY, KG, KZ, MD, RU, TJ, TM), European patent (AT, BE, BG, CH, CY, CZ, DE, DK, EE, ES, FI, FR, GB, GR, HU, IE, IT, LU, MC, NL, PT, RO, SE, SI, SK, TR), OAPI patent (BF, BJ, CF, CG, CI, CM, GA, GN, GQ, GW, ML, MR, NE, SN, TD, TG).

Published:
— *with international search report*

(88) Date of publication of the international search report:
30 September 2004

For two-letter codes and other abbreviations, refer to the "Guidance Notes on Codes and Abbreviations" appearing at the beginning of each regular issue of the PCT Gazette.

(54) Title: COMBINATION ADMINISTRATION OF AN INDOLINONE WITH A CHEMOTHERAPEUTIC AGENT FOR CELL PROLIFERATION DISORDERS

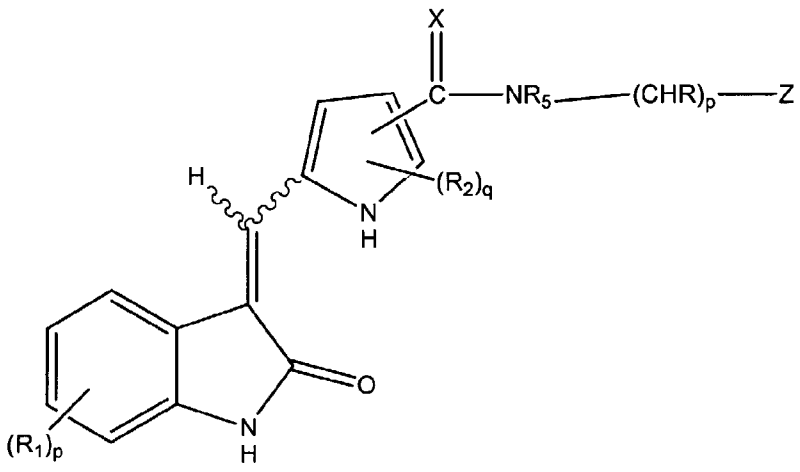

(I)

(57) Abstract: The invention relates to a method of treating cancer by administering a combination of an indolinone compound with another chemotherapeutic agent. The combination of an indolinone compound of Formula (I) with another chemotherapeutic agent provides an enhanced effect in treating cancer patients.

WO 2004/045523 A3