CLAIMS

1. A compound of Formula I:

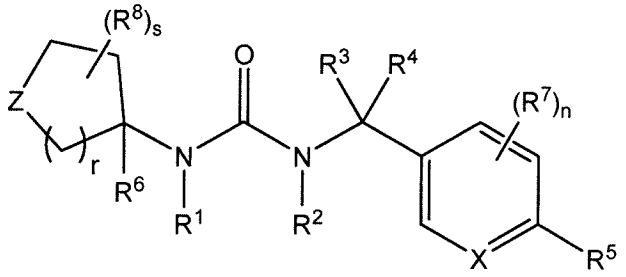

I,

or a pharmaceutically acceptable salt thereof, wherein:

X is CH or N;

Z is NR^9;

R^1 is H, C_{1-6} alkyl, benzyl, OH, or C_{1-6} alkoxy, wherein said C_{1-6} alkyl, benzyl, or C_{1-6} alkoxy is optionally substituted with 1-3 substituents selected from halo, OH, C_{1-6} alkyl, C_{1-6} alkoxy, C_{1-6} hydroxyalkyl, $CO(C_{1-6}$ alkyl), CHO, CO_2H, $CO_2(C_{1-6}$ alkyl), and C_{1-6} haloalkyl;

R^2 is H or C_{1-6} alkyl;

R^3 and R^4 are each independently H, CN, halo, CHO, CO_2H, C_{1-6} alkylcycloalkyl, C_{1-6} alkoxy, $CO(C_{1-6}$ alkyl), $CO_2(C_{1-6}$ alkyl), $CONR^{12}R^{13}$, C_{1-6} alkyl optionally substituted with halo, or C_{1-6} hydroxyalkyl optionally substituted with aryl, wherein aryl is optionally substituted with C_{1-3} hydroxyalkyl;

or R^3 and R^4 taken together with the carbon atom to which they are attached form a 3-6-membered ring;

R^5 is pyridinyl or pyrimidinyl, each optionally substituted with 1-3 substituents selected from halo, CN, OH, NO_2, $Si(CH_3)_3$, CHO, CO_2H, $CO(C_{1-6}$ alkyl), $CO_2(C_{1-6}$ alkyl), $NR^{14}R^{15}$, $NHCONR^{14}R^{15}$, $CONR^{14}R^{15}$, CH=NOH, C_{1-6} alkyl, C_{1-6} alkoxy, C_{1-6} haloalkyl, C_{1-6} hydroxyalkyl, C_{2-6} alkenyl, C_{2-6} alkynyl, aryl, cycloalkyl, heteroaryl, and heterocycloalkyl;

R^6 is H;

R^7 is H, CN, or halo;

R^8 is H or C_{1-6} alkyl;

R^9 is H, C_{1-6} alkyl, $CO(C_{1-6}$ alkyl), CHO, CO_2H, or $CO_2(C_{1-6}$ alkyl);

R^{12} and R^{13} are each independently H or C_{1-6} alkyl;

R^{14} and R^{15} are each independently H, C_{1-6} alkyl, $CO(C_{1-6}$ alkyl), CO(heteroaryl), heteroaryl, or cycloalkyl;

r is 2;

s is 0, 1, 2, 3, or 4; and

n is 0, 1, 2, or 3.

2. The compound of claim 1, wherein X is CH.

3. The compound of claim 1, weherein X is N.

4. The compound of claim 1, wherein Z is $N(C_{1-6}$ alkyl).

5. The compound of claim 1, wherein Z is NCH_3.

6. The compound of claim 1, wherein R^1 is C_{1-6} alkyl.

7. The compound of claim 1, wherein R^1 is CH_3.

8. The compound of claim 1, wherein R^1 is benzyl.

9. The compound of claim 8, wherein said benzyl is optionally substituted with $CO_2(C_{1-6}$ alkyl) or C_{1-6} hydroxyalkyl.

10. The compound of claim 1, wherein R^1 is OH.

11. The compound of claim 1, wherein R^1 is C_{1-6} alkoxy.

12. The compound of claim 11 wherein said C_{1-6} alkoxy is OCH_3, OCH_2CH_3 or $O(CH_2)_2CH_3$.

13. The compound of claim 1, wherein R^2 is H.

14. The compound of claim 1, wherein R^3 and R^4 are each independently CN, C_{1-6} alkylcycloalkyl, $CO_2(C_{1-6}$ alkyl), $CONH_2$, C_{1-6} alkyl optionally substituted with halo or C_{1-6} hydroxyalkyl optionally substituted with aryl.

15. The compound of claim 14, wherein said C_{1-6} alkyl is CH_3 or CH_2CH_3.

16. The compound of claim 14, wherein said C_{1-6} alkylcycloalkyl is CH_2-cyclopropyl.

17. The compound of claim 14, wherein said C_{1-6} hydroxyalkyl is CH_2OH.

18. The compound of claim 14, wherein said $CO_2(C_{1-6}$ alkyl) is CO_2CH_3.

19. The compound of claim 14, wherein said C_{1-6} alkyl optionally substituted with halo is CF_3.

20. The compound of claim 1, wherein R^3 and R^4 taken together with the carbon atom to which they are attached form a 3-6-membered ring.

21. The compound of claim 20, wherein R^3 and R^4 are taken together with the carbon atom to which they are attached to form a cyclopropyl ring.

22. The compound of claim 20, wherein R^3 and R^4 are taken together with the carbon atom to which they are attached form a tetrahydropyranyl ring.

23. The compound of claim 1, wherein R^5 is pyridinyl.

24. The compound of claim 1, wherein R^7 is halo.

25. The compound of claim 24, wherein said halo is Cl or F.

26. The compound of claim 1, wherein R^8 is H.

27. The compound of claim 1, wherein R^8 is $C_{1\text{-}6}$ alkyl.

28. The compound of claim 1, wherein R^8 is CH_3.

29. The compound of claim 1, having Formula II:

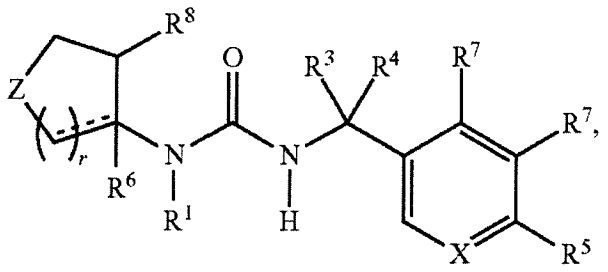

II,

or a pharmaceutically acceptable salt thereof.

30. The compound of claim 1, having Formula III:

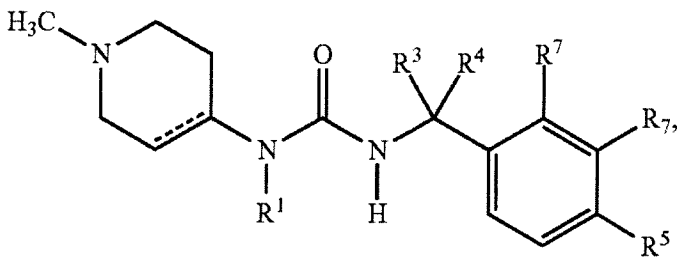

III,

or a pharmaceutically acceptable salt thereof.

31. The compound of claim 1, having Formula:

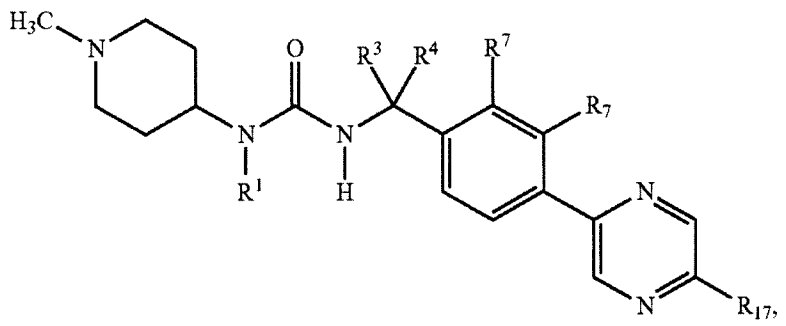

wherein:

R^{17} is H or halo.

32. A pharmaceutical composition comprising a therapeutically effective amount of a compound of claim 1 and one or more pharmaceutically acceptable excipients.

33. A compound selected from the group consisting of:

Compound No.	Chemical Structure	Chemical Name
H0496	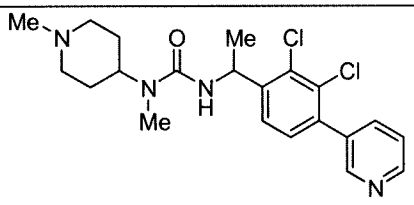	3-(1-(2,3-dichloro-4-(pyridin-3-yl)phenyl)ethyl)-1-methyl-1-(1-methylpiperidin-4-yl)urea
H0617	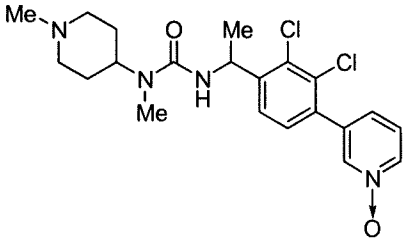	3-(1-(2,3-dichloro-4-(pyridin-3-yl)phenyl)ethyl)-1-methyl-1-(1-methylpiperidin-4-yl)urea
H0539		methyl 4-((3-(1-(2,3-dichloro-4-(pyridin-3-yl)phenyl)ethyl)-1-(1-methylpiperidin-4-yl)ureido)methyl)benzoate

H0546	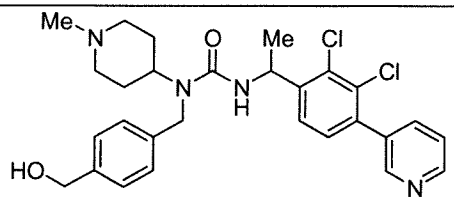	3-(1-(2,3-dichloro-4-(pyridin-3-yl)phenyl)ethyl)-1-(4-(hydroxymethyl)benzyl)-1-(1-methylpiperidin-4-yl)urea
H0527	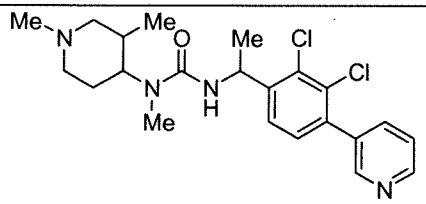	3-(1-(2,3-dichloro-4-(pyridin-3-yl)phenyl)ethyl)-1-(1,3-dimethylpiperidin-4-yl)-1-methylurea
H0497	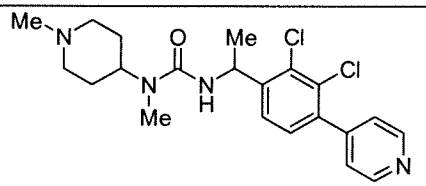	3-(1-(2,3-dichloro-4-(pyridin-4-yl)phenyl)ethyl)-1-methyl-1-(1-methylpiperidin-4-yl)urea
H0650	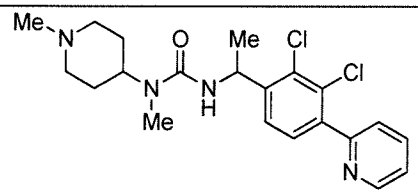	3-(1-(2,3-dichloro-4-(pyridin-2-yl)phenyl)ethyl)-1-methyl-1-(1-methylpiperidin-4-yl)urea
H0849	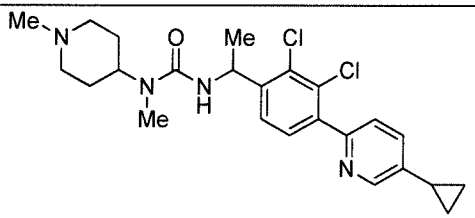	3-(1-(2,3-dichloro-4-(5-cyclopropylpyridin-2-yl)phenyl)ethyl)-1-methyl-1-(1-methylpiperidin-4-yl)urea
H0511	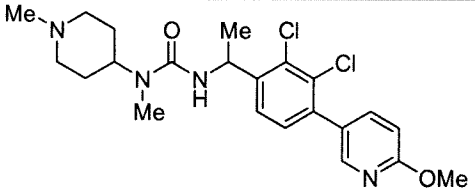	3-(1-(2,3-dichloro-4-(6-methoxypyridin-3-yl)phenyl)ethyl)-1-methyl-1-(1-methylpiperidin-4-yl)urea
H0820	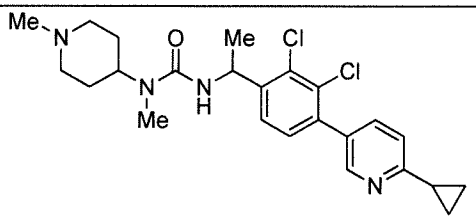	3-(1-(2,3-dichloro-4-(6-cyclopropylpyridin-3-yl)phenyl)ethyl)-1-methyl-1-(1-methylpiperidin-4-yl)urea

H0613	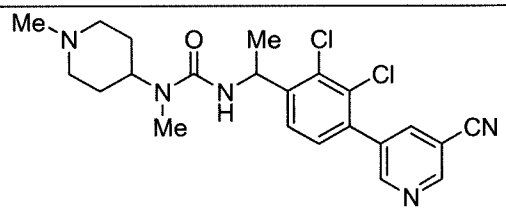	3-(1-(2,3-dichloro-4-(5-cyanopyridin-3-yl)phenyl)ethyl)-1-methyl-1-(1-methylpiperidin-4-yl)urea
H0614	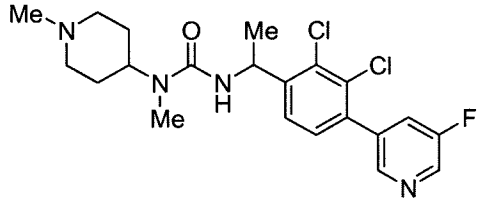	3-(1-(2,3-dichloro-4-(5-fluoropyridin-3-yl)phenyl)ethyl)-1-methyl-1-(1-methylpiperidin-4-yl)urea
H0635	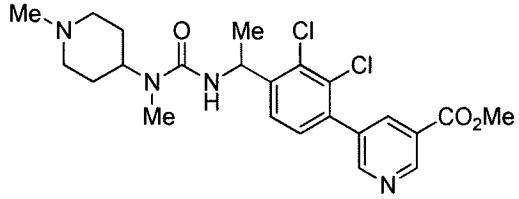	methyl 5-(2,3-dichloro-4-(1-(3-methyl-3-(1-methylpiperidin-4-yl)ureido)ethyl)phenyl)nicotinate
H0636	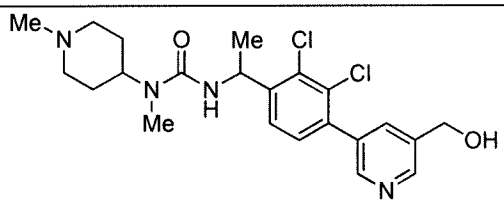	3-(1-(2,3-dichloro-4-(5-(hydroxymethyl)pyridin-3-yl)phenyl)ethyl)-1-methyl-1-(1-methylpiperidin-4-yl)urea
H0637	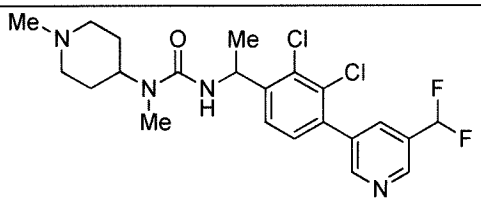	3-(1-(2,3-dichloro-4-(5-(difluoromethyl)pyridin-3-yl)phenyl)ethyl)-1-methyl-1-(1-methylpiperidin-4-yl)urea
H0638	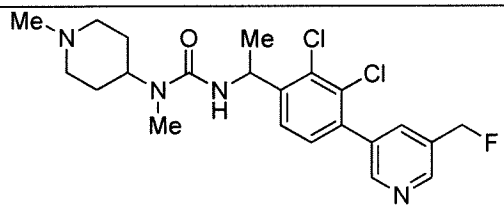	3-(1-(2,3-dichloro-4-(5-(fluoromethyl)pyridin-3-yl)phenyl)ethyl)-1-methyl-1-(1-methylpiperidin-4-yl)urea
H0639	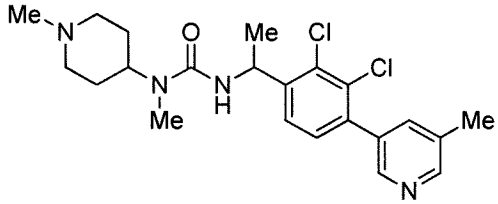	3-(1-(2,3-dichloro-4-(5-methylpyridin-3-yl)phenyl)ethyl)-1-methyl-1-(1-methylpiperidin-4-yl)urea

H0642	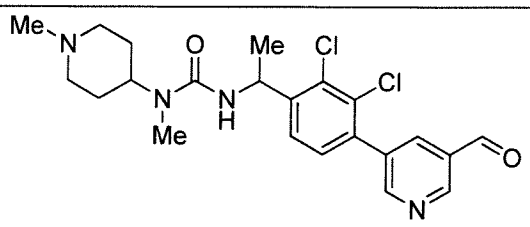	3-(1-(2,3-dichloro-4-(5-formylpyridin-3-yl)phenyl)ethyl)-1-methyl-1-(1-methylpiperidin-4-yl)urea
H0704	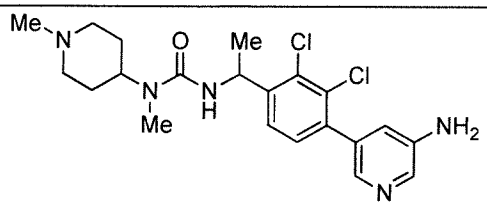	3-(1-(4-(5-aminopyridin-3-yl)-2,3-dichlorophenyl)ethyl)-1-methyl-1-(1-methylpiperidin-4-yl)urea
H0705	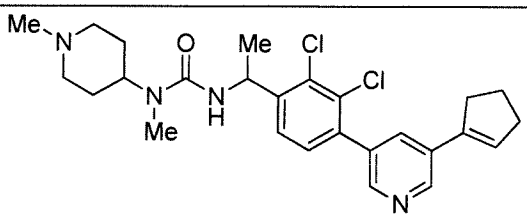	3-(1-(2,3-dichloro-4-(5-(cyclopent-1-en-1-yl)pyridin-3-yl)phenyl)ethyl)-1-methyl-1-(1-methylpiperidin-4-yl)urea
H0707	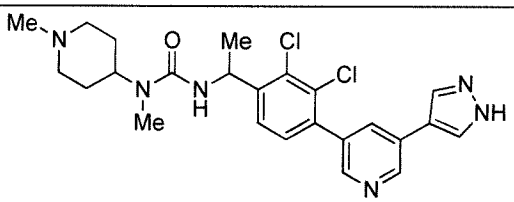	3-(1-(4-(5-(1H-pyrazol-4-yl)pyridin-3-yl)-2,3-dichlorophenyl)ethyl)-1-methyl-1-(1-methylpiperidin-4-yl)urea
H0711	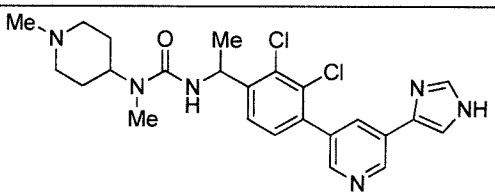	3-(1-(4-(5-(1H-imidazol-4-yl)pyridin-3-yl)-2,3-dichlorophenyl)ethyl)-1-methyl-1-(1-methylpiperidin-4-yl)urea
H0716	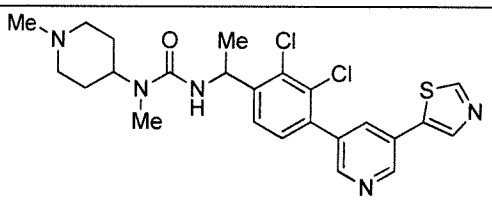	3-(1-(2,3-dichloro-4-(5-(thiazol-5-yl)pyridin-3-yl)phenyl)ethyl)-1-methyl-1-(1-methylpiperidin-4-yl)urea
H0717	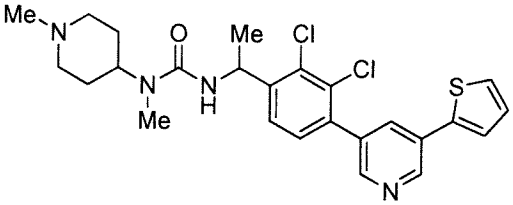	3-(1-(2,3-dichloro-4-(5-(thiophen-2-yl)pyridin-3-yl)phenyl)ethyl)-1-methyl-1-(1-methylpiperidin-4-yl)urea

H0718	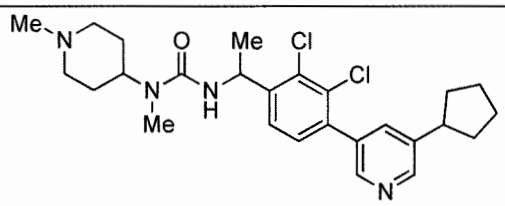	3-(1-(2,3-dichloro-4-(5-cyclopentylpyridin-3-yl)phenyl)ethyl)-1-methyl-1-(1-methylpiperidin-4-yl)urea
H0719	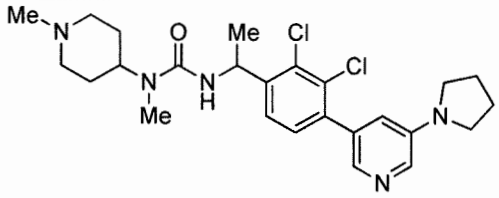	3-(1-(2,3-dichloro-4-(5-(pyrrolidin-1-yl)pyridin-3-yl)phenyl)ethyl)-1-methyl-1-(1-methylpiperidin-4-yl)urea
H0712	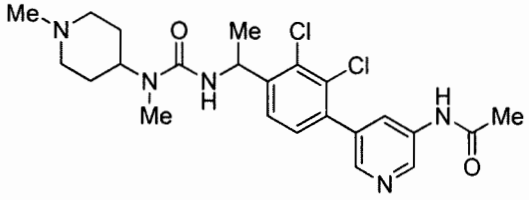	N-(5-(2,3-dichloro-4-(1-(3-methyl-3-(1-methylpiperidin-4-yl)ureido)ethyl)phenyl)pyridin-3-yl)acetamide
H0708	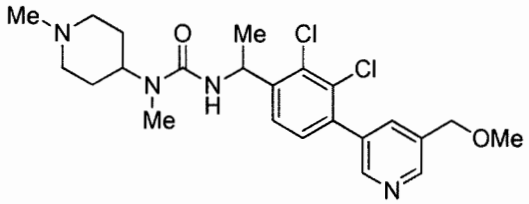	3-(1-(2,3-dichloro-4-(5-(methoxymethyl)pyridin-3-yl)phenyl)ethyl)-1-methyl-1-(1-methylpiperidin-4-yl)urea
H0714	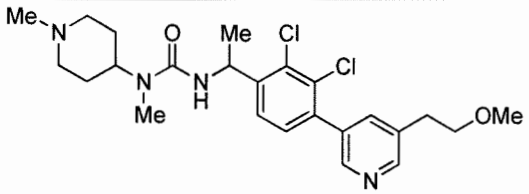	3-(1-(2,3-dichloro-4-(5-(2-methoxyethyl)pyridin-3-yl)phenyl)ethyl)-1-methyl-1-(1-methylpiperidin-4-yl)urea
H0715	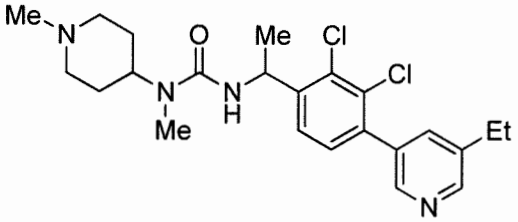	3-(1-(2,3-dichloro-4-(5-ethylpyridin-3-yl)phenyl)ethyl)-1-methyl-1-(1-methylpiperidin-4-yl)urea
H0706	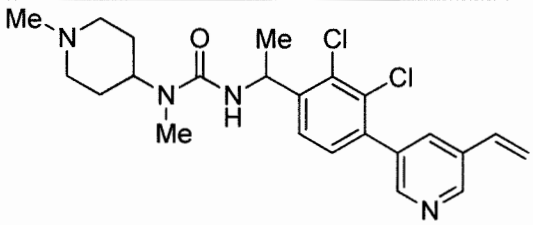	3-(1-(2,3-dichloro-4-(5-vinylpyridin-3-yl)phenyl)ethyl)-1-methyl-1-(1-methylpiperidin-4-yl)urea

H0710	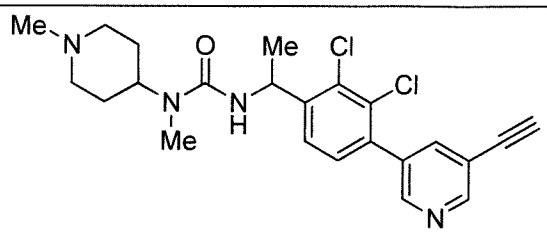	3-(1-(2,3-dichloro-4-(5-ethynylpyridin-3-yl)phenyl)ethyl)-1-methyl-1-(1-methylpiperidin-4-yl)urea
H0666	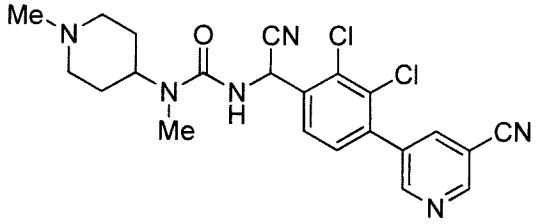	3-(cyano(2,3-dichloro-4-(5-cyanopyridin-3-yl)phenyl)methyl)-1-methyl-1-(1-methylpiperidin-4-yl)urea
H0739	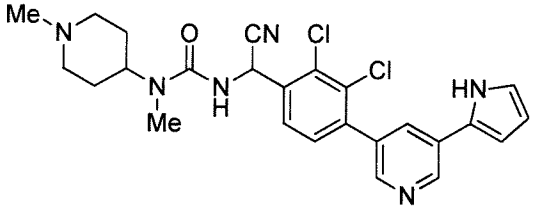	3-((4-(5-(1H-pyrrol-2-yl)pyridin-3-yl)-2,3-dichlorophenyl)(cyano)methyl)-1-methyl-1-(1-methylpiperidin-4-yl)urea
H0667	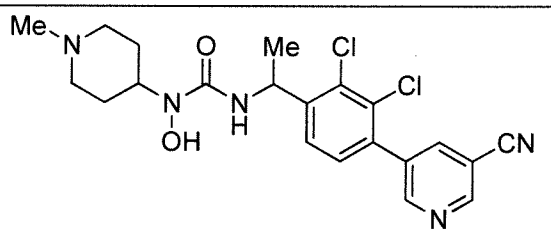	3-(1-(2,3-dichloro-4-(5-cyanopyridin-3-yl)phenyl)ethyl)-1-hydroxy-1-(1-methylpiperidin-4-yl)urea
H0821	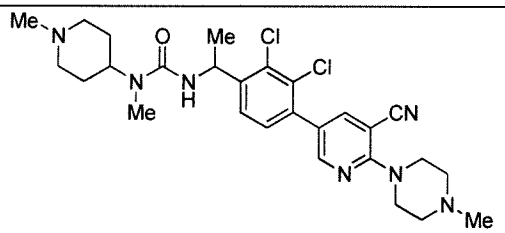	3-(1-(2,3-dichloro-4-(5-cyano-6-(4-methylpiperazin-1-yl)pyridin-3-yl)phenyl)ethyl)-1-methyl-1-(1-methylpiperidin-4-yl)urea
H0646	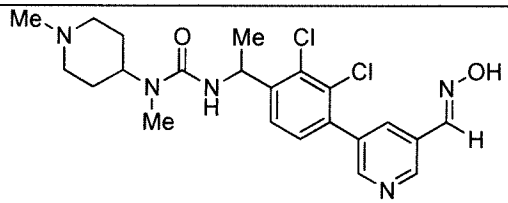	(E)-3-(1-(2,3-dichloro-4-(5-((hydroxyimino)methyl)pyridin-3-yl)phenyl)ethyl)-1-methyl-1-(1-methylpiperidin-4-yl)urea
H0720	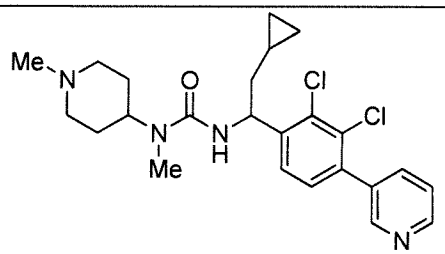	3-(2-cyclopropyl-1-(2,3-dichloro-4-(pyridin-3-yl)phenyl)ethyl)-1-methyl-1-(1-methylpiperidin-4-yl)urea

H0721	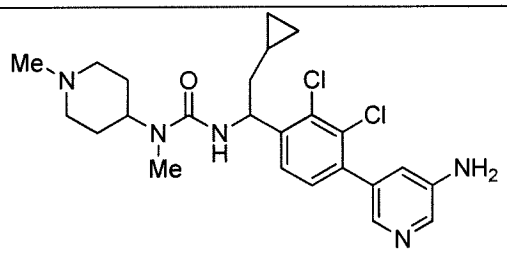	3-(1-(4-(5-aminopyridin-3-yl)-2,3-dichlorophenyl)-2-cyclopropylethyl)-1-methyl-1-(1-methylpiperidin-4-yl)urea
H0516	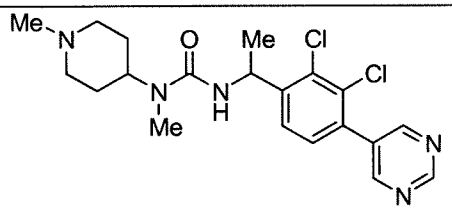	3-(1-(2,3-dichloro-4-(pyrimidin-5-yl)phenyl)ethyl)-1-methyl-1-(1-methylpiperidin-4-yl)urea
H0649	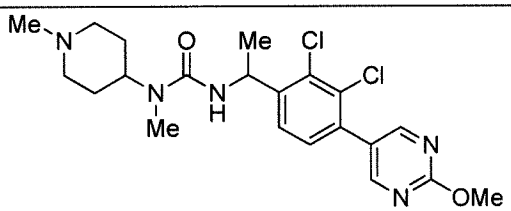	3-(1-(2,3-dichloro-4-(2-methoxypyrimidin-5-yl)phenyl)ethyl)-1-methyl-1-(1-methylpiperidin-4-yl)urea
H0797	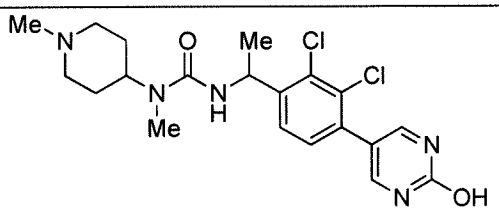	3-(1-(2,3-dichloro-4-(2-hydroxypyrimidin-5-yl)phenyl)ethyl)-1-methyl-1-(1-methylpiperidin-4-yl)urea
H0798	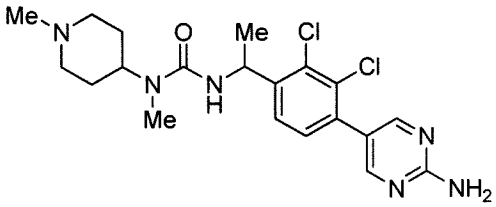	3-(1-(4-(2-aminopyrimidin-5-yl)-2,3-dichlorophenyl)ethyl)-1-methyl-1-(1-methylpiperidin-4-yl)urea
H0799	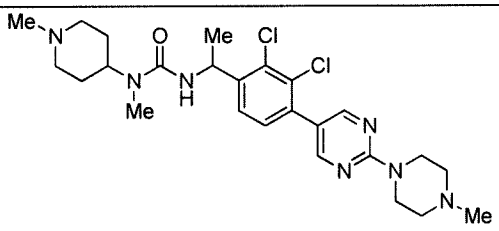	3-(1-(2,3-dichloro-4-(2-(4-methylpiperazin-1-yl)pyrimidin-5-yl)phenyl)ethyl)-1-methyl-1-(1-methylpiperidin-4-yl)urea
H0800	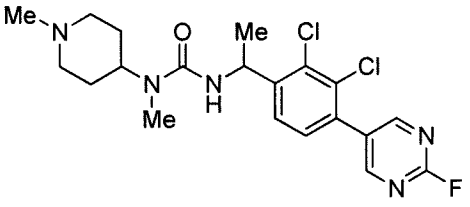	3-(1-(2,3-dichloro-4-(2-fluoropyrimidin-5-yl)phenyl)ethyl)-1-methyl-1-(1-methylpiperidin-4-yl)urea

H0801	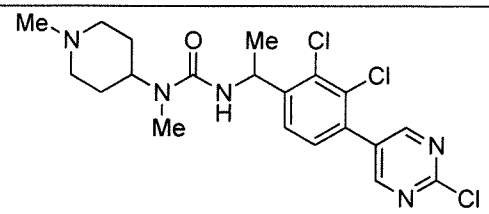	3-(1-(2,3-dichloro-4-(2-chloropyrimidin-5-yl)phenyl)ethyl)-1-methyl-1-(1-methylpiperidin-4-yl)urea
H0802	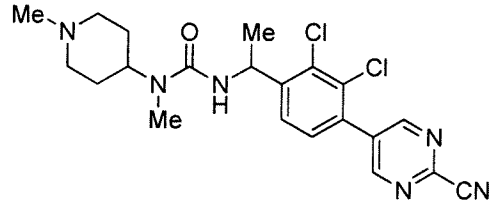	3-(1-(2,3-dichloro-4-(2-cyanopyrimidin-5-yl)phenyl)ethyl)-1-methyl-1-(1-methylpiperidin-4-yl)urea
H0803	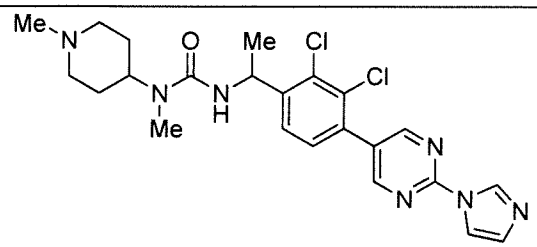	3-(1-(4-(2-(1H-imidazol-1-yl)pyrimidin-5-yl)-2,3-dichlorophenyl)ethyl)-1-methyl-1-(1-methylpiperidin-4-yl)urea
H0804	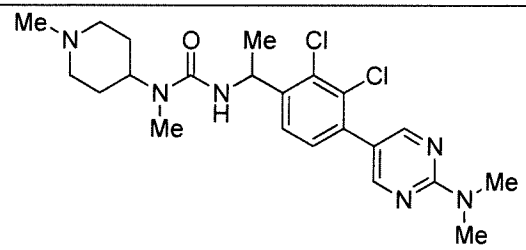	3-(1-(2,3-dichloro-4-(2-(dimethylamino)pyrimidin-5-yl)phenyl)ethyl)-1-methyl-1-(1-methylpiperidin-4-yl)urea
H0805	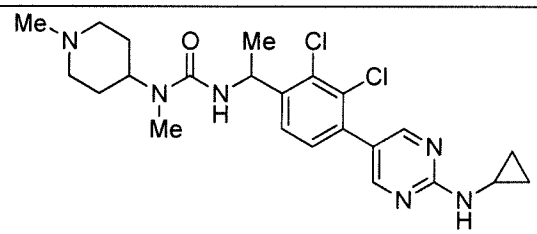	3-(1-(2,3-dichloro-4-(2-(cyclopropylamino)pyrimidin-5-yl)phenyl)ethyl)-1-methyl-1-(1-methylpiperidin-4-yl)urea
H0806	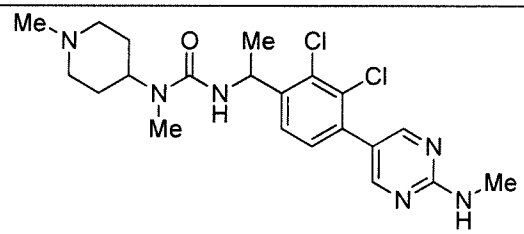	3-(1-(2,3-dichloro-4-(2-(methylamino)pyrimidin-5-yl)phenyl)ethyl)-1-methyl-1-(1-methylpiperidin-4-yl)urea
H0807	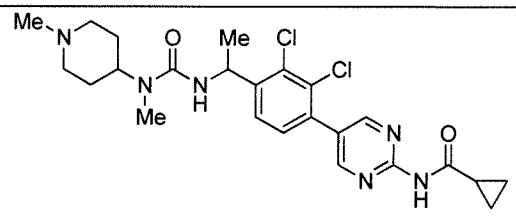	N-(5-(2,3-dichloro-4-(1-(3-methyl-3-(1-methylpiperidin-4-yl)ureido)ethyl)phenyl)pyrimidin-2-yl)cyclopropanecarboxamide

H0854	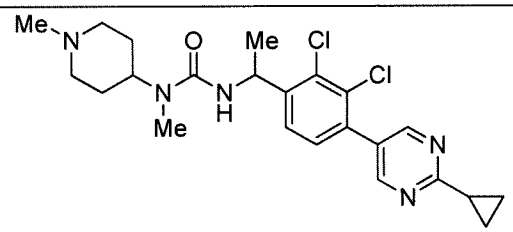	3-(1-(2,3-dichloro-4-(2-cyclopropylpyrimidin-5-yl)phenyl)ethyl)-1-methyl-1-(1-methylpiperidin-4-yl)urea
H0813	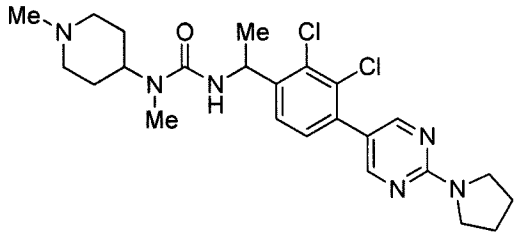	3-(1-(2,3-dichloro-4-(2-(pyrrolidin-1-yl)pyrimidin-5-yl)phenyl)ethyl)-1-methyl-1-(1-methylpiperidin-4-yl)urea
H0814	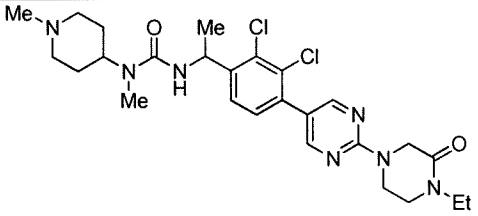	3-(1-(2,3-dichloro-4-(2-(4-ethyl-3-oxopiperazin-1-yl)pyrimidin-5-yl)phenyl)ethyl)-1-methyl-1-(1-methylpiperidin-4-yl)urea
H0703	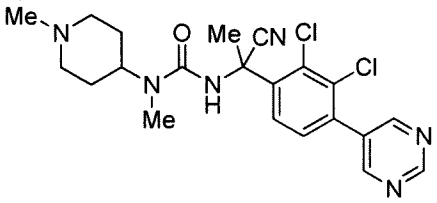	3-(1-cyano-1-(2,3-dichloro-4-(pyrimidin-5-yl)phenyl)ethyl)-1-methyl-1-(1-methylpiperidin-4-yl)urea
H0709	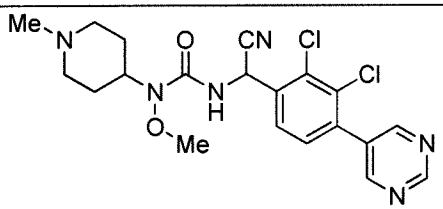	3-(cyano(2,3-dichloro-4-(pyrimidin-5-yl)phenyl)methyl)-1-methoxy-1-(1-methylpiperidin-4-yl)urea
H0588	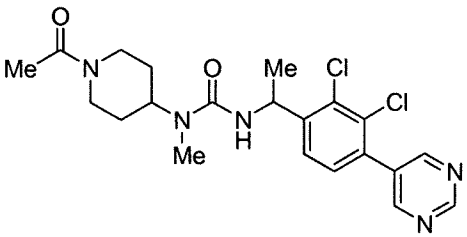	1-(1-acetylpiperidin-4-yl)-3-(1-(2,3-dichloro-4-(pyrimidin-5-yl)phenyl)ethyl)-1-methylurea
H0663	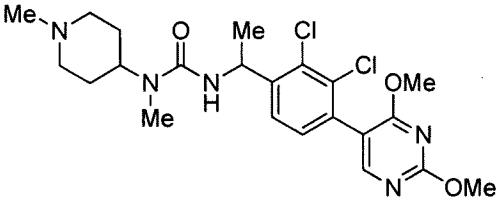	3-(1-(2,3-dichloro-4-(2,4-dimethoxypyrimidin-5-yl)phenyl)ethyl)-1-methyl-1-(1-methylpiperidin-4-yl)urea

H0620	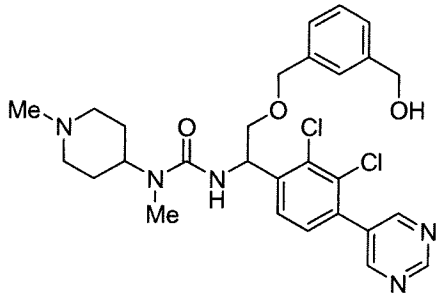	3-(1-(2,3-dichloro-4-(pyrimidin-5-yl)phenyl)-2-((3-(hydroxymethyl)benzyl)oxy)ethyl)-1-methyl-1-(1-methylpiperidin-4-yl)urea
H0624	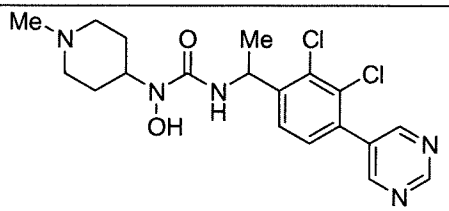	3-(1-(2,3-dichloro-4-(pyrimidin-5-yl)phenyl)ethyl)-1-hydroxy-1-(1-methylpiperidin-4-yl)urea
H0662	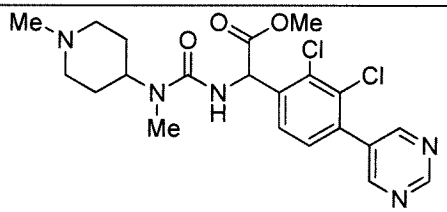	methyl 2-(2,3-dichloro-4-(pyrimidin-5-yl)phenyl)-2-(3-methyl-3-(1-methylpiperidin-4-yl)ureido)acetate
H0670	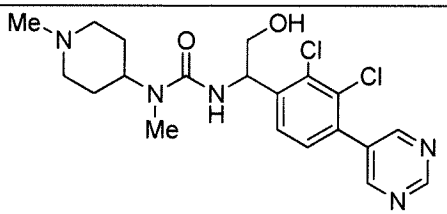	3-(1-(2,3-dichloro-4-(pyrimidin-5-yl)phenyl)-2-hydroxyethyl)-1-methyl-1-(1-methylpiperidin-4-yl)urea
H0673	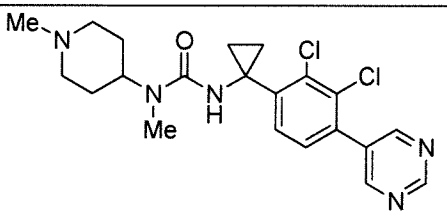	3-(1-(2,3-dichloro-4-(pyrimidin-5-yl)phenyl)cyclopropyl)-1-methyl-1-(1-methylpiperidin-4-yl)urea
H0727	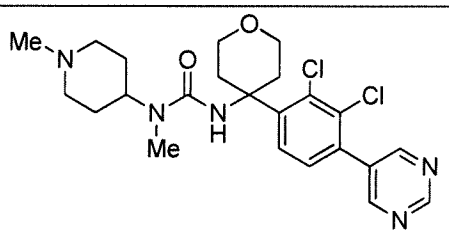	3-(4-(2,3-dichloro-4-(pyrimidin-5-yl)phenyl)tetrahydro-2H-pyran-4-yl)-1-methyl-1-(1-methylpiperidin-4-yl)urea
H0631	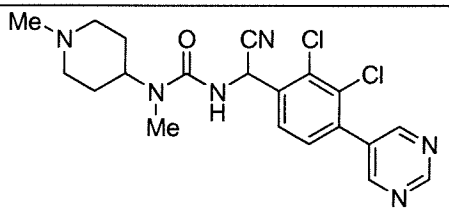	3-(cyano(2,3-dichloro-4-(pyrimidin-5-yl)phenyl)methyl)-1-methyl-1-(1-methylpiperidin-4-yl)urea

H0686	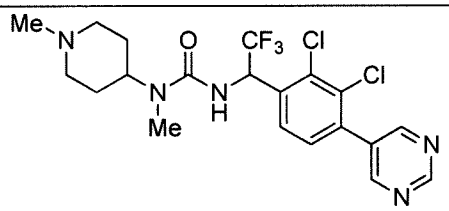	3-(1-(2,3-dichloro-4-(pyrimidin-5-yl)phenyl)-2,2,2-trifluoroethyl)-1-methyl-1-(1-methylpiperidin-4-yl)urea
H0619	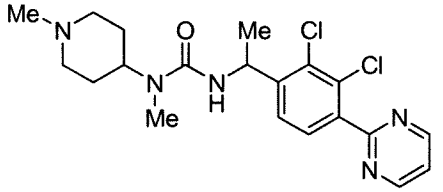	3-(1-(2,3-dichloro-4-(pyrimidin-2-yl)phenyl)ethyl)-1-methyl-1-(1-methylpiperidin-4-yl)urea
H0768	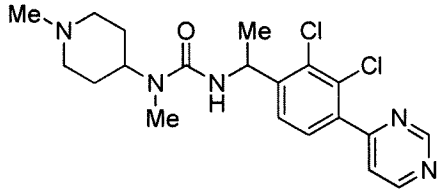	3-(1-(2,3-dichloro-4-(pyrimidin-4-yl)phenyl)ethyl)-1-methyl-1-(1-methylpiperidin-4-yl)urea
H0808	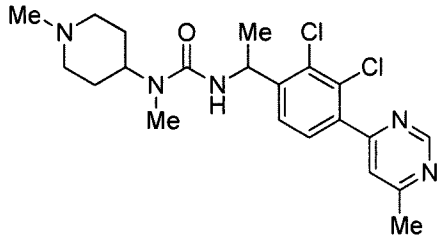	3-(1-(2,3-dichloro-4-(6-methylpyrimidin-4-yl)phenyl)ethyl)-1-methyl-1-(1-methylpiperidin-4-yl)urea
H0700	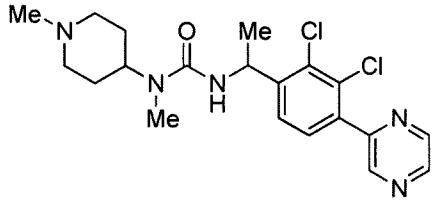	3-(1-(2,3-dichloro-4-(pyrazin-2-yl)phenyl)ethyl)-1-methyl-1-(1-methylpiperidin-4-yl)urea
H0816	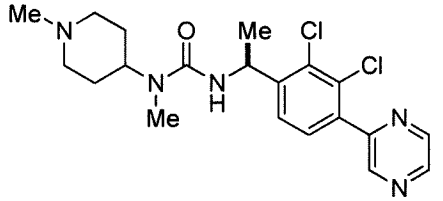	(S)-3-(1-(2,3-dichloro-4-(pyrazin-2-yl)phenyl)ethyl)-1-methyl-1-(1-methylpiperidin-4-yl)urea
H0817	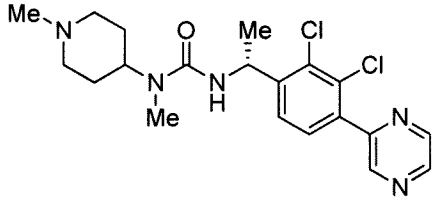	(R)-3-(1-(2,3-dichloro-4-(pyrazin-2-yl)phenyl)ethyl)-1-methyl-1-(1-methylpiperidin-4-yl)urea

H0722	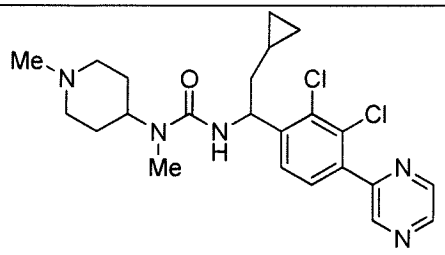	3-(2-cyclopropyl-1-(2,3-dichloro-4-(pyrazin-2-yl)phenyl)ethyl)-1-methyl-1-(1-methylpiperidin-4-yl)urea
H0741	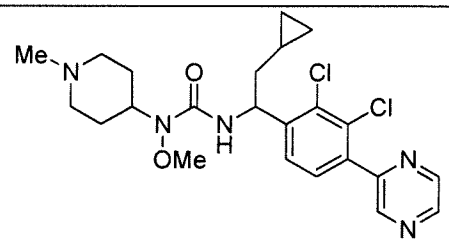	3-(2-cyclopropyl-1-(2,3-dichloro-4-(pyrazin-2-yl)phenyl)ethyl)-1-methoxy-1-(1-methylpiperidin-4-yl)urea
H0752	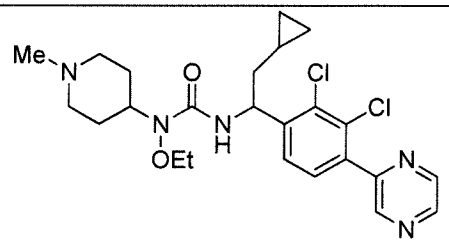	3-(2-cyclopropyl-1-(2,3-dichloro-4-(pyrazin-2-yl)phenyl)ethyl)-1-ethoxy-1-(1-methylpiperidin-4-yl)urea
H0743	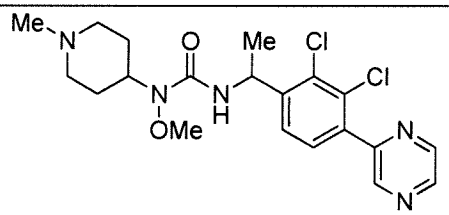	3-(1-(2,3-dichloro-4-(pyrazin-2-yl)phenyl)ethyl)-1-methoxy-1-(1-methylpiperidin-4-yl)urea
H0750	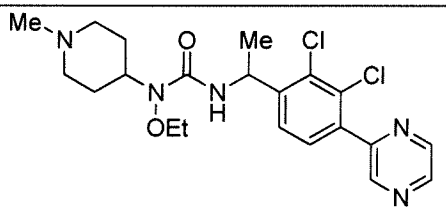	3-(1-(2,3-dichloro-4-(pyrazin-2-yl)phenyl)ethyl)-1-ethoxy-1-(1-methylpiperidin-4-yl)urea
H0756	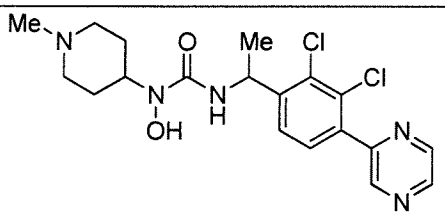	3-(1-(2,3-dichloro-4-(pyrazin-2-yl)phenyl)ethyl)-1-hydroxy-1-(1-methylpiperidin-4-yl)urea
H0761	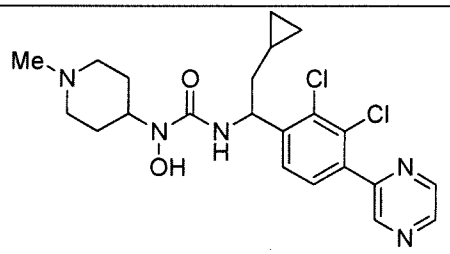	3-(2-cyclopropyl-1-(2,3-dichloro-4-(pyrazin-2-yl)phenyl)ethyl)-1-hydroxy-1-(1-methylpiperidin-4-yl)urea

H0781	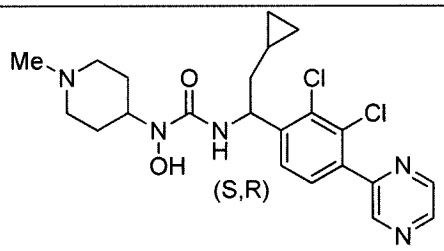	3-(2-cyclopropyl-1-(2,3-dichloro-4-(pyrazin-2-yl)phenyl)ethyl)-1-hydroxy-1-(1-methylpiperidin-4-yl)urea (single enantiomer)
H0782	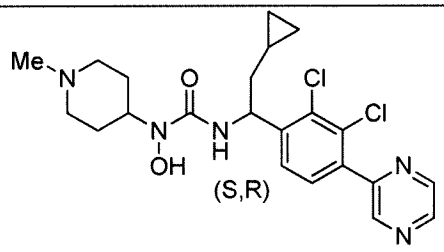	3-(2-cyclopropyl-1-(2,3-dichloro-4-(pyrazin-2-yl)phenyl)ethyl)-1-hydroxy-1-(1-methylpiperidin-4-yl)urea (single enantiomer)
H0824	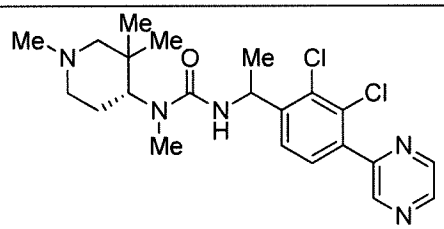	3-(1-(2,3-dichloro-4-(pyrazin-2-yl)phenyl)ethyl)-1-methyl-1-((R)-1,3,3-trimethylpiperidin-4-yl)urea
H0890	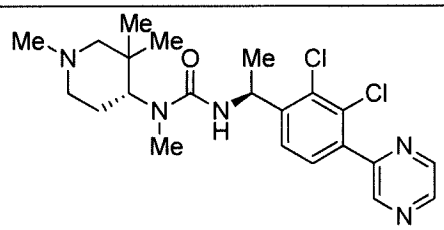	3-((S)-1-(2,3-dichloro-4-(pyrazin-2-yl)phenyl)ethyl)-1-methyl-1-((R)-1,3,3-trimethylpiperidin-4-yl)urea
H0858	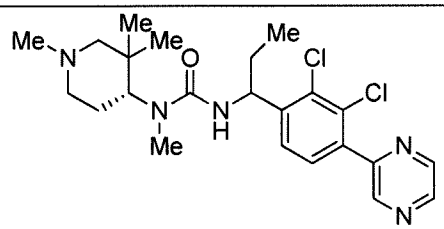	3-(1-(2,3-dichloro-4-(pyrazin-2-yl)phenyl)propyl)-1-methyl-1-((R)-1,3,3-trimethylpiperidin-4-yl)urea
H0865	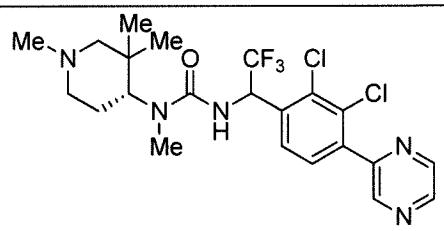	3-(1-(2,3-dichloro-4-(pyrazin-2-yl)phenyl)-2,2,2-trifluoroethyl)-1-methyl-1-((R)-1,3,3-trimethylpiperidin-4-yl)urea
H0825	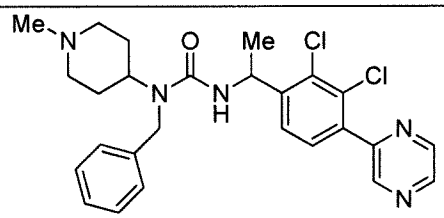	1-benzyl-3-(1-(2,3-dichloro-4-(pyrazin-2-yl)phenyl)ethyl)-1-(1-methylpiperidin-4-yl)urea

H0826	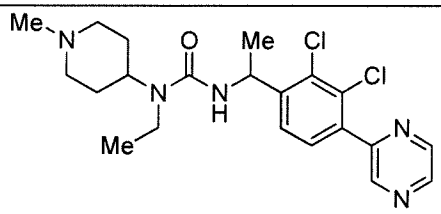	3-(1-(2,3-dichloro-4-(pyrazin-2-yl)phenyl)ethyl)-1-ethyl-1-(1-methylpiperidin-4-yl)urea
H0889	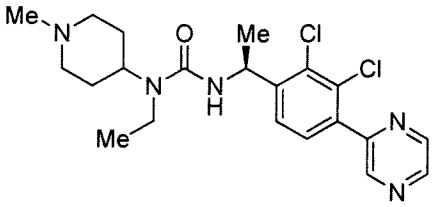	(S)-3-(1-(2,3-dichloro-4-(pyrazin-2-yl)phenyl)ethyl)-1-ethyl-1-(1-methylpiperidin-4-yl)urea
H0896	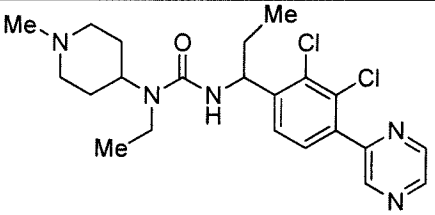	3-(1-(2,3-dichloro-4-(pyrazin-2-yl)phenyl)propyl)-1-ethyl-1-(1-methylpiperidin-4-yl)urea
H0827	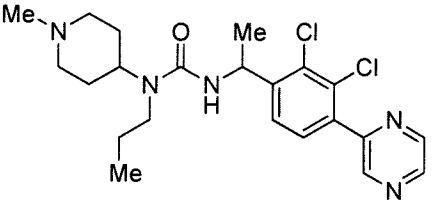	3-(1-(2,3-dichloro-4-(pyrazin-2-yl)phenyl)ethyl)-1-(1-methylpiperidin-4-yl)-1-propylurea
H0829	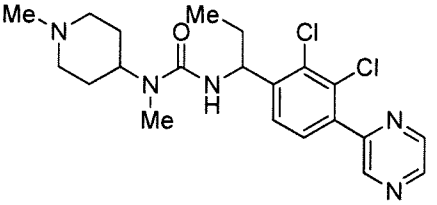	3-(1-(2,3-dichloro-4-(pyrazin-2-yl)phenyl)propyl)-1-methyl-1-(1-methylpiperidin-4-yl)urea
H0859	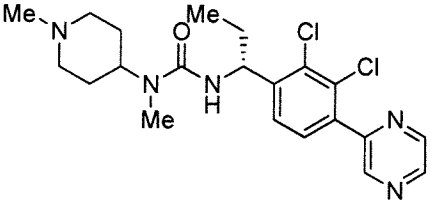	(R)-3-(1-(2,3-dichloro-4-(pyrazin-2-yl)phenyl)propyl)-1-methyl-1-(1-methylpiperidin-4-yl)urea (single enantiomer)
H0860	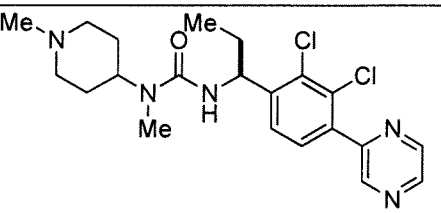	(S)-3-(1-(2,3-dichloro-4-(pyrazin-2-yl)phenyl)propyl)-1-methyl-1-(1-methylpiperidin-4-yl)urea (single enantiomer)

H0922	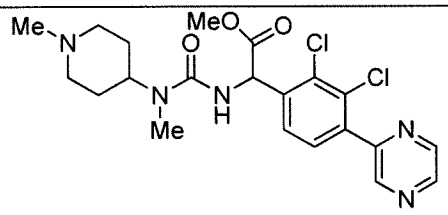	methyl 2-(2,3-dichloro-4-(pyrazin-2-yl)phenyl)-2-(3-methyl-3-(1-methylpiperidin-4-yl)ureido)acetate
H0924	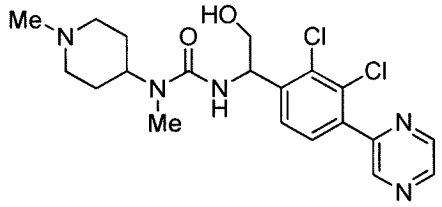	3-(1-(2,3-dichloro-4-(pyrazin-2-yl)phenyl)-2-hydroxyethyl)-1-methyl-1-(1-methylpiperidin-4-yl)urea
H0830	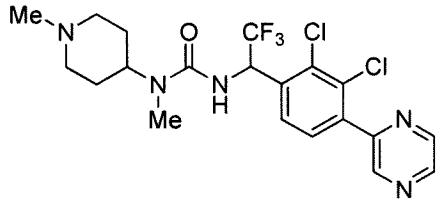	3-(1-(2,3-dichloro-4-(pyrazin-2-yl)phenyl)-2,2,2-trifluoroethyl)-1-methyl-1-(1-methylpiperidin-4-yl)urea
H0899	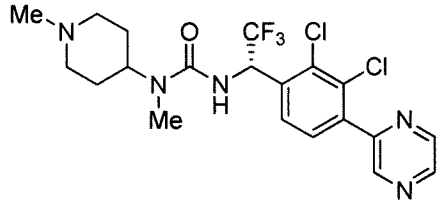	(S)-3-(1-(2,3-dichloro-4-(pyrazin-2-yl)phenyl)-2,2,2-trifluoroethyl)-1-methyl-1-(1-methylpiperidin-4-yl)urea
H0900	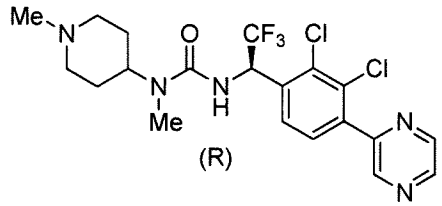	(R)-3-(1-(2,3-dichloro-4-(pyrazin-2-yl)phenyl)-2,2,2-trifluoroethyl)-1-methyl-1-(1-methylpiperidin-4-yl)urea
H0909	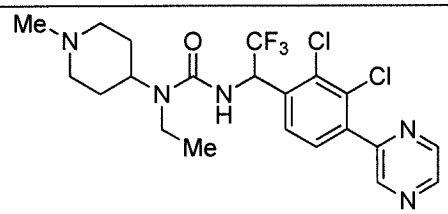	3-(1-(2,3-dichloro-4-(pyrazin-2-yl)phenyl)-2,2,2-trifluoroethyl)-1-ethyl-1-(1-methylpiperidin-4-yl)urea
H0856	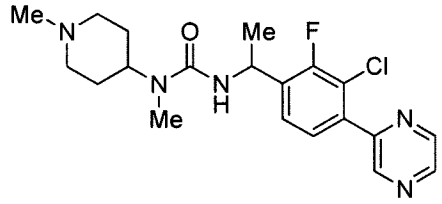	3-(1-(3-chloro-2-fluoro-4-(pyrazin-2-yl)phenyl)ethyl)-1-methyl-1-(1-methylpiperidin-4-yl)urea

H0815	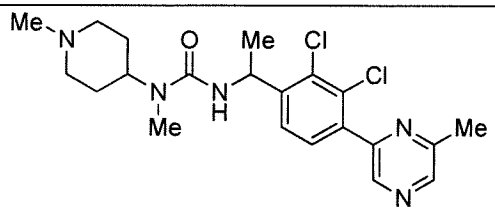	3-(1-(2,3-dichloro-4-(6-methylpyrazin-2-yl)phenyl)ethyl)-1-methyl-1-(1-methylpiperidin-4-yl)urea
H0831	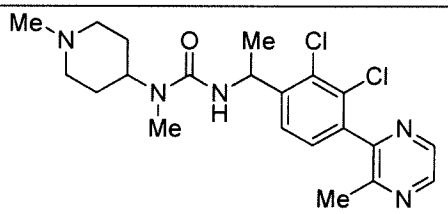	3-(1-(2,3-dichloro-4-(3-methylpyrazin-2-yl)phenyl)ethyl)-1-methyl-1-(1-methylpiperidin-4-yl)urea
H0843	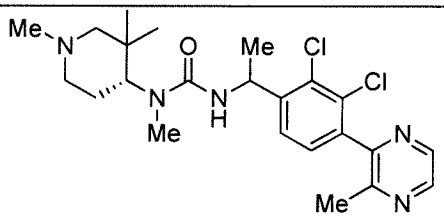	3-(1-(2,3-dichloro-4-(3-methylpyrazin-2-yl)phenyl)ethyl)-1-methyl-1-((R)-1,3,3-trimethylpiperidin-4-yl)urea
H0844	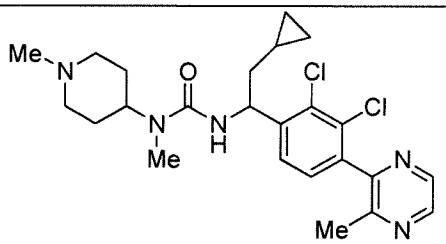	3-(2-cyclopropyl-1-(2,3-dichloro-4-(3-methylpyrazin-2-yl)phenyl)ethyl)-1-methyl-1-(1-methylpiperidin-4-yl)urea
H0738	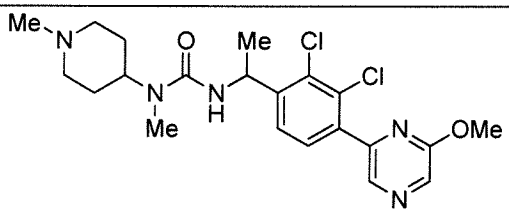	3-(1-(2,3-dichloro-4-(6-methoxypyrazin-2-yl)phenyl)ethyl)-1-methyl-1-(1-methylpiperidin-4-yl)urea
H0780	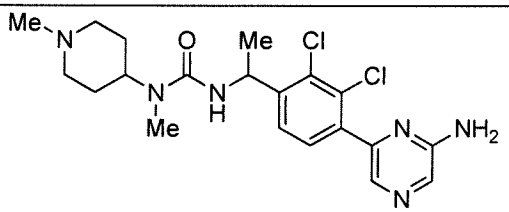	3-(1-(4-(6-aminopyrazin-2-yl)-2,3-dichlorophenyl)ethyl)-1-methyl-1-(1-methylpiperidin-4-yl)urea
H0786	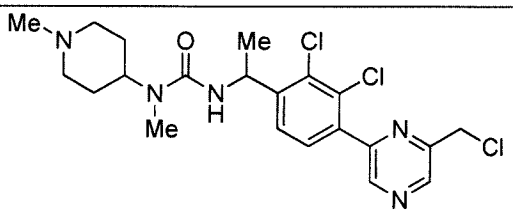	3-(1-(2,3-dichloro-4-(6-(chloromethyl)pyrazin-2-yl)phenyl)ethyl)-1-methyl-1-(1-methylpiperidin-4-yl)urea

H0791	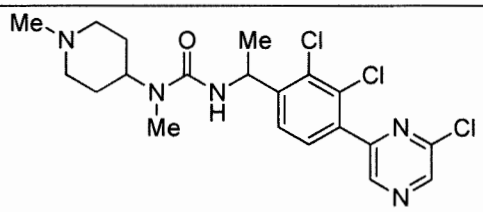	3-(1-(2,3-dichloro-4-(6-chloropyrazin-2-yl)phenyl)ethyl)-1-methyl-1-(1-methylpiperidin-4-yl)urea
H0795	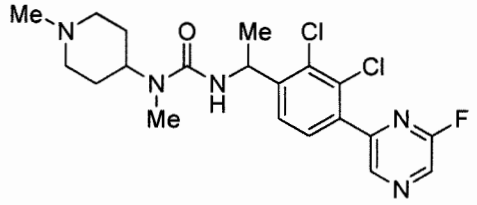	3-(1-(2,3-dichloro-4-(6-fluoropyrazin-2-yl)phenyl)ethyl)-1-methyl-1-(1-methylpiperidin-4-yl)urea
H0847	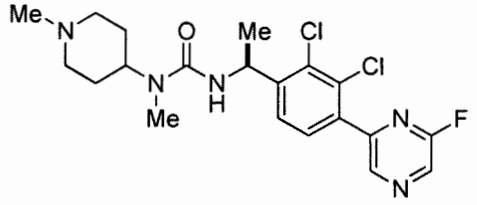	(S)-3-(1-(2,3-dichloro-4-(6-fluoropyrazin-2-yl)phenyl)ethyl)-1-methyl-1-(1-methylpiperidin-4-yl)urea
H0848	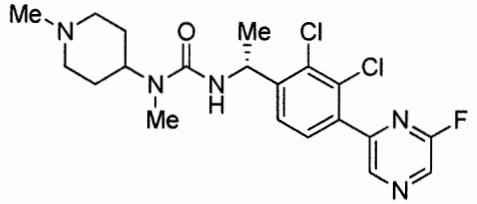	(R)-3-(1-(2,3-dichloro-4-(6-fluoropyrazin-2-yl)phenyl)ethyl)-1-methyl-1-(1-methylpiperidin-4-yl)urea
H0863	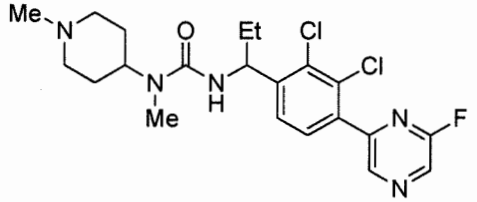	3-(1-(2,3-dichloro-4-(6-fluoropyrazin-2-yl)phenyl)propyl)-1-methyl-1-(1-methylpiperidin-4-yl)urea
H0908	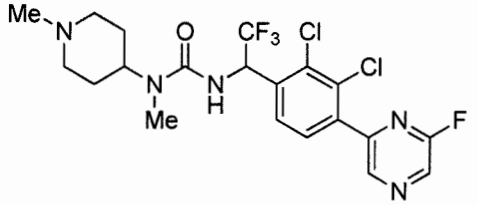	3-(1-(2,3-dichloro-4-(6-fluoropyrazin-2-yl)phenyl)-2,2,2-trifluoroethyl)-1-methyl-1-(1-methylpiperidin-4-yl)urea
H0840	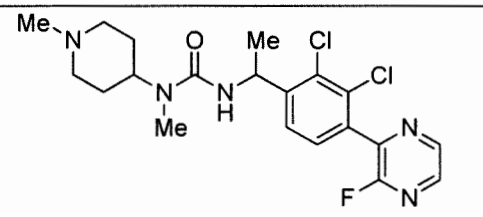	3-(1-(2,3-dichloro-4-(3-fluoropyrazin-2-yl)phenyl)ethyl)-1-methyl-1-(1-methylpiperidin-4-yl)urea

H0910	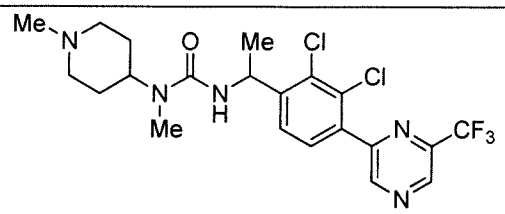	3-(1-(2,3-dichloro-4-(6-(trifluoromethyl)pyrazin-2-yl)phenyl)ethyl)-1-methyl-1-(1-methylpiperidin-4-yl)urea
H0788	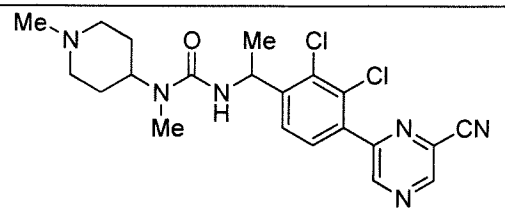	3-(1-(2,3-dichloro-4-(6-cyanopyrazin-2-yl)phenyl)ethyl)-1-methyl-1-(1-methylpiperidin-4-yl)urea
H0789	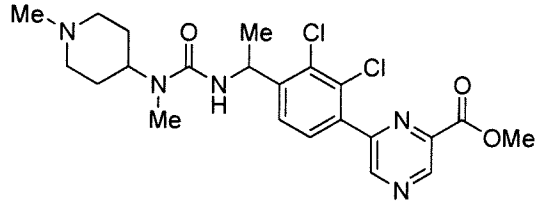	methyl 6-(2,3-dichloro-4-(1-(3-methyl-3-(1-methylpiperidin-4-yl)ureido)ethyl)phenyl)pyrazine-2-carboxylate
H0760	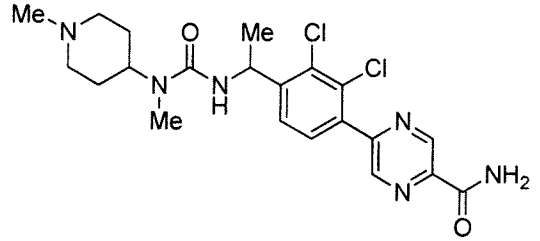	5-(2,3-dichloro-4-(1-(3-methyl-3-(1-methylpiperidin-4-yl)ureido)ethyl)phenyl)pyrazine-2-carboxamide
H0769	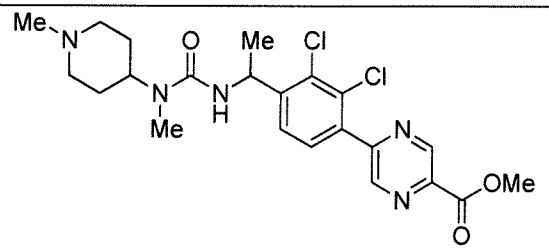	methyl 5-(2,3-dichloro-4-(1-(3-methyl-3-(1-methylpiperidin-4-yl)ureido)ethyl)phenyl)pyrazine-2-carboxylate
H0771	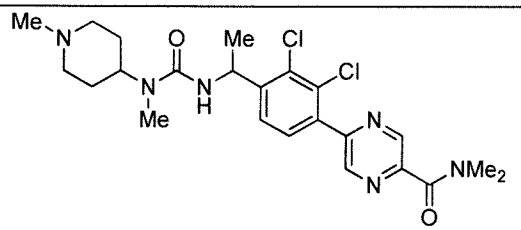	5-(2,3-dichloro-4-(1-(3-methyl-3-(1-methylpiperidin-4-yl)ureido)ethyl)phenyl)-N,N-dimethylpyrazine-2-carboxamide
H0770	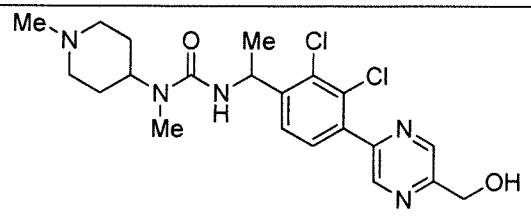	3-(1-(2,3-dichloro-4-(5-(hydroxymethyl)pyrazin-2-yl)phenyl)ethyl)-1-methyl-1-(1-methylpiperidin-4-yl)urea

H0828	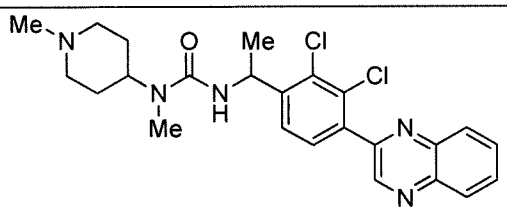	3-(1-(2,3-dichloro-4-(quinoxalin-2-yl)phenyl)ethyl)-1-methyl-1-(1-methylpiperidin-4-yl)urea
H0822	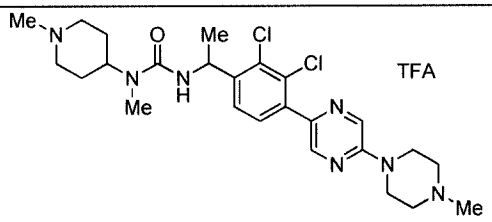	3-(1-(2,3-dichloro-4-(5-(4-methylpiperazin-1-yl)pyrazin-2-yl)phenyl)ethyl)-1-methyl-1-(1-methylpiperidin-4-yl)urea
H0881	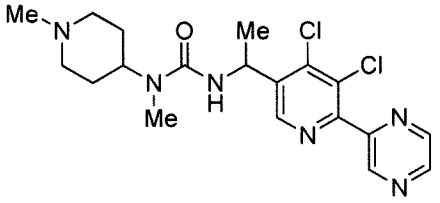	3-(1-(4,5-dichloro-6-(pyrazin-2-yl)pyridin-3-yl)ethyl)-1-methyl-1-(1-methylpiperidin-4-yl)urea
H0729	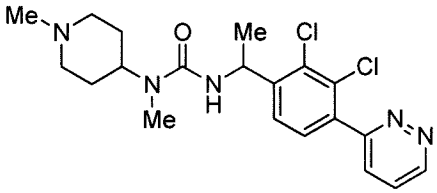	3-(1-(2,3-dichloro-4-(pyridazin-3-yl)phenyl)ethyl)-1-methyl-1-(1-methylpiperidin-4-yl)urea
H0783	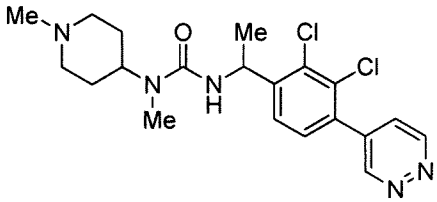	3-(1-(2,3-dichloro-4-(pyridazin-4-yl)phenyl)ethyl)-1-methyl-1-(1-methylpiperidin-4-yl)urea
H0793	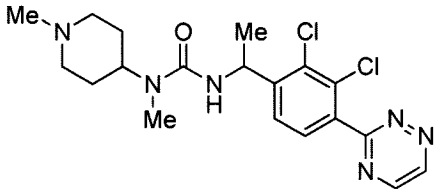	3-(1-(2,3-dichloro-4-(1,2,4-triazin-3-yl)phenyl)ethyl)-1-methyl-1-(1-methylpiperidin-4-yl)urea
H0796	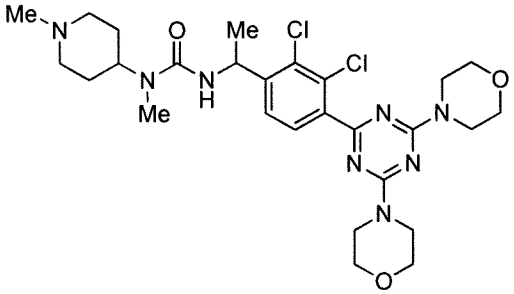	3-(1-(2,3-dichloro-4-(4,6-dimorpholino-1,3,5-triazin-2-yl)phenyl)ethyl)-1-methyl-1-(1-methylpiperidin-4-yl)urea

H0498	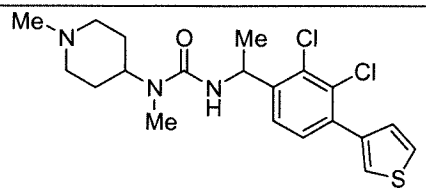	3-(1-(2,3-dichloro-4-(thiophen-3-yl)phenyl)ethyl)-1-methyl-1-(1-methylpiperidin-4-yl)urea
H0594	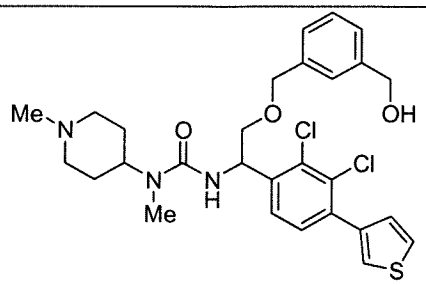	3-(1-(2,3-dichloro-4-(thiophen-3-yl)phenyl)-2-((3-(hydroxymethyl)benzyl)oxy)ethyl)-1-methyl-1-(1-methylpiperidin-4-yl)urea
H0644	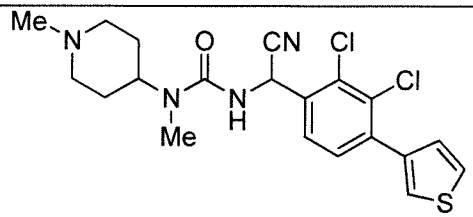	3-(cyano(2,3-dichloro-4-(thiophen-3-yl)phenyl)methyl)-1-methyl-1-(1-methylpiperidin-4-yl)urea
H0536	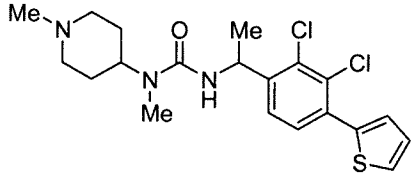	3-(1-(2,3-dichloro-4-(thiophen-2-yl)phenyl)ethyl)-1-methyl-1-(1-methylpiperidin-4-yl)urea
H0563	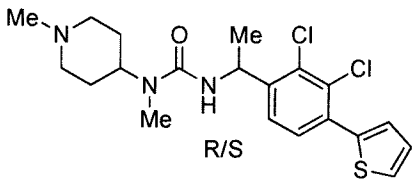	3-(1-(2,3-dichloro-4-(thiophen-2-yl)phenyl)ethyl)-1-methyl-1-(1-methylpiperidin-4-yl)urea (single enantiomer)
H0564	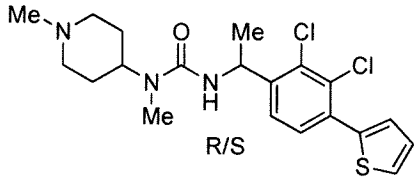	3-(1-(2,3-dichloro-4-(thiophen-2-yl)phenyl)ethyl)-1-methyl-1-(1-methylpiperidin-4-yl)urea (single enantiomer)

H0627	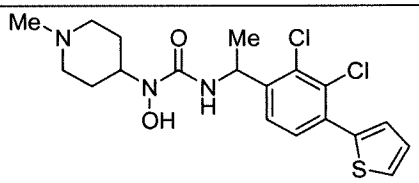	3-(1-(2,3-dichloro-4-(thiophen-2-yl)phenyl)ethyl)-1-hydroxy-1-(1-methylpiperidin-4-yl)urea
H0660	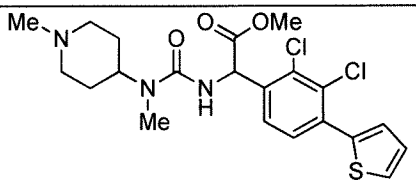	methyl 2-(2,3-dichloro-4-(thiophen-2-yl)phenyl)-2-(3-methyl-3-(1-methylpiperidin-4-yl)ureido)acetate
H0661	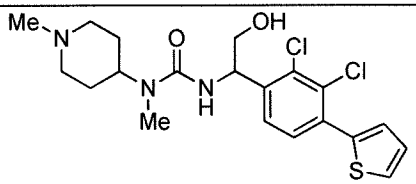	3-(1-(2,3-dichloro-4-(thiophen-2-yl)phenyl)-2-hydroxyethyl)-1-methyl-1-(1-methylpiperidin-4-yl)urea
H0672	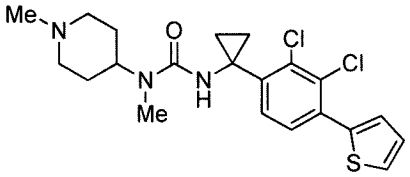	3-(1-(2,3-dichloro-4-(thiophen-2-yl)phenyl)cyclopropyl)-1-methyl-1-(1-methylpiperidin-4-yl)urea
H0651	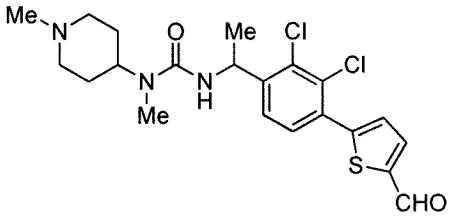	3-(1-(2,3-dichloro-4-(5-formylthiophen-2-yl)phenyl)ethyl)-1-methyl-1-(1-methylpiperidin-4-yl)urea
H0653	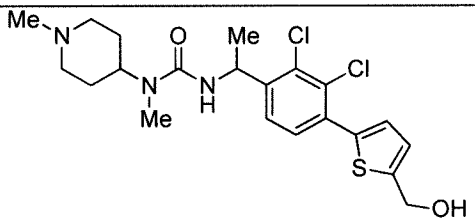	3-(1-(2,3-dichloro-4-(5-(hydroxymethyl)thiophen-2-yl)phenyl)ethyl)-1-methyl-1-(1-methylpiperidin-4-yl)urea
H0668	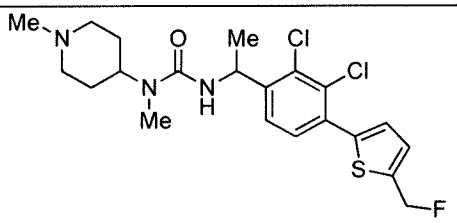	3-(1-(2,3-dichloro-4-(5-(fluoromethyl)thiophen-2-yl)phenyl)ethyl)-1-methyl-1-(1-methylpiperidin-4-yl)urea

H0654	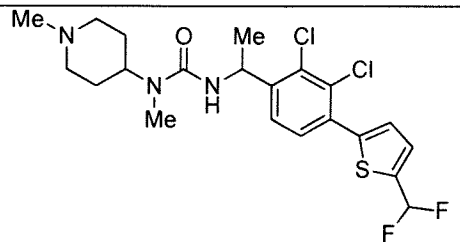	3-(1-(2,3-dichloro-4-(5-(difluoromethyl)thiophen-2-yl)phenyl)ethyl)-1-methyl-1-(1-methylpiperidin-4-yl)urea
H0655	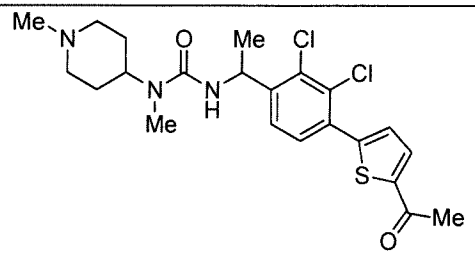	3-(1-(4-(5-acetylthiophen-2-yl)-2,3-dichlorophenyl)ethyl)-1-methyl-1-(1-methylpiperidin-4-yl)urea
H0691	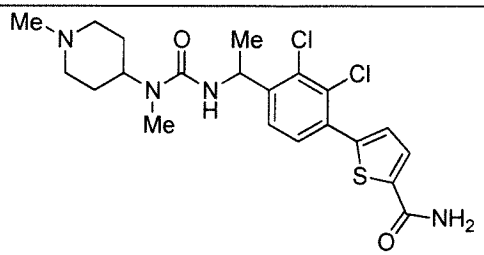	5-(2,3-dichloro-4-(1-(3-methyl-3-(1-methylpiperidin-4-yl)ureido)ethyl)phenyl)thiophene-2-carboxamide
H0728	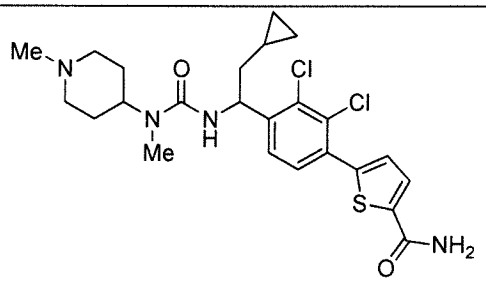	5-(2,3-dichloro-4-(2-cyclopropyl-1-(3-methyl-3-(1-methylpiperidin-4-yl)ureido)ethyl)phenyl)thiophene-2-carboxamide
H0726	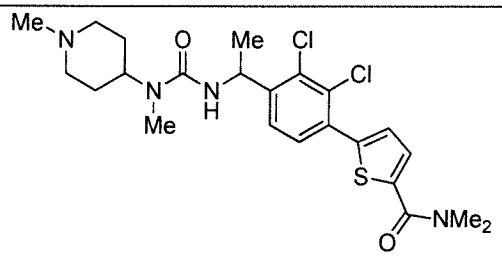	5-(2,3-dichloro-4-(1-(3-methyl-3-(1-methylpiperidin-4-yl)ureido)ethyl)phenyl)-N,N-dimethylthiophene-2-carboxamide
H0689	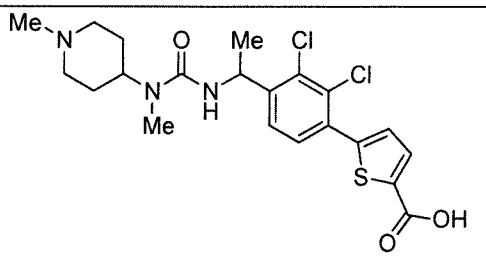	5-(2,3-dichloro-4-(1-(3-methyl-3-(1-methylpiperidin-4-yl)ureido)ethyl)phenyl)thiophene-2-carboxylic acid

H0692	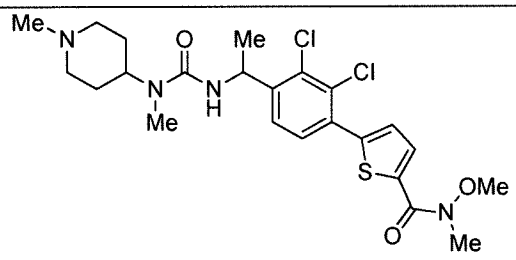	5-(2,3-dichloro-4-(1-(3-methyl-3-(1-methylpiperidin-4-yl)ureido)ethyl)phenyl)-N-methoxy-N-methylthiophene-2-carboxamide
H0656	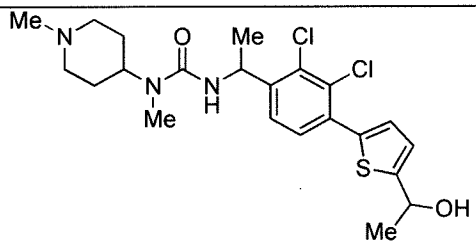	3-(1-(2,3-dichloro-4-(5-(1-hydroxyethyl)thiophen-2-yl)phenyl)ethyl)-1-methyl-1-(1-methylpiperidin-4-yl)urea
H0652	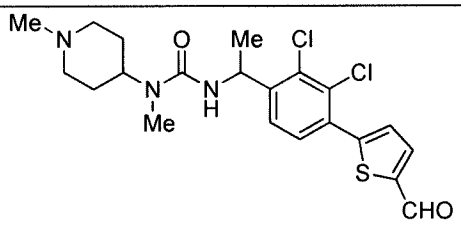	3-(1-(2,3-dichloro-4-(5-formylthiophen-2-yl)phenyl)ethyl)-1-methyl-1-(1-methylpiperidin-4-yl)urea
H0713	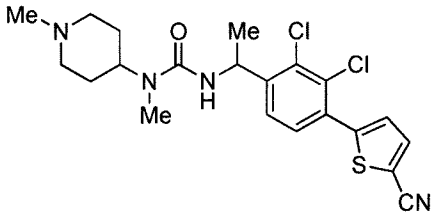	3-(1-(2,3-dichloro-4-(5-cyanothiophen-2-yl)phenyl)ethyl)-1-methyl-1-(1-methylpiperidin-4-yl)urea
H0688	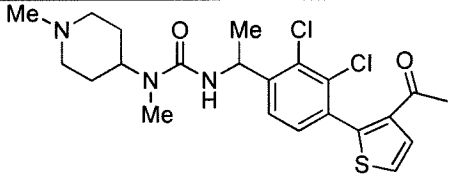	3-(1-(4-(3-acetylthiophen-2-yl)-2,3-dichlorophenyl)ethyl)-1-methyl-1-(1-methylpiperidin-4-yl)urea
H0774	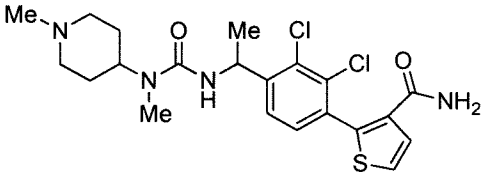	2-(2,3-dichloro-4-(1-(3-methyl-3-(1-methylpiperidin-4-yl)ureido)ethyl)phenyl)thiophene-3-carboxamide
H0664	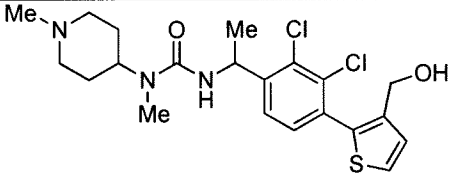	3-(1-(2,3-dichloro-4-(3-(hydroxymethyl)thiophen-2-yl)phenyl)ethyl)-1-methyl-1-(1-methylpiperidin-4-yl)urea

H0535	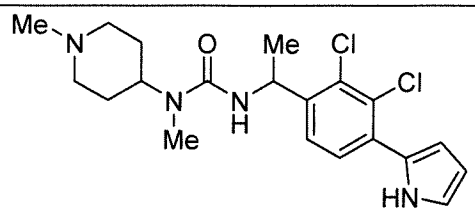	3-(1-(2,3-dichloro-4-(1H-pyrrol-2-yl)phenyl)ethyl)-1-methyl-1-(1-methylpiperidin-4-yl)urea
H0499	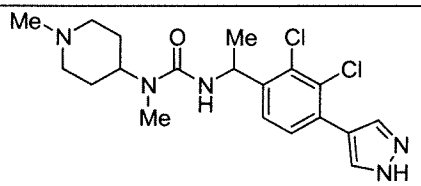	3-(1-(2,3-dichloro-4-(1H-pyrazol-4-yl)phenyl)ethyl)-1-methyl-1-(1-methylpiperidin-4-yl)urea
H0693	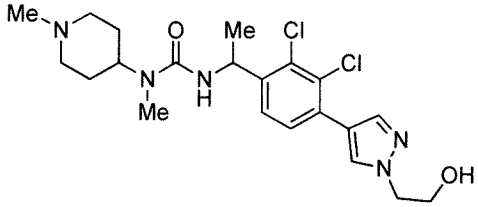	3-(1-(2,3-dichloro-4-(1-(2-hydroxyethyl)-1H-pyrazol-4-yl)phenyl)ethyl)-1-methyl-1-(1-methylpiperidin-4-yl)urea
H0694	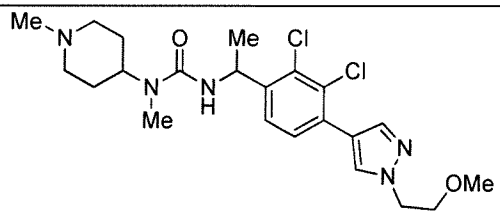	3-(1-(2,3-dichloro-4-(1-(2-methoxyethyl)-1H-pyrazol-4-yl)phenyl)ethyl)-1-methyl-1-(1-methylpiperidin-4-yl)urea
H0657	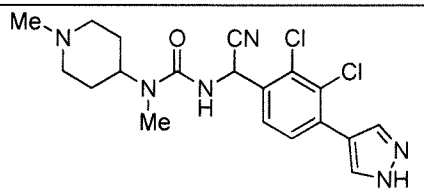	3-(cyano(2,3-dichloro-4-(1H-pyrazol-4-yl)phenyl)methyl)-1-methyl-1-(1-methylpiperidin-4-yl)urea
H0553	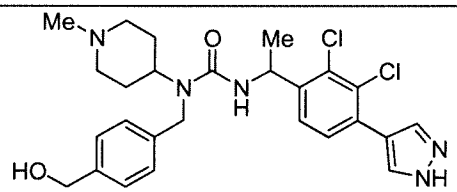	3-(1-(2,3-dichloro-4-(1H-pyrazol-4-yl)phenyl)ethyl)-1-(4-(hydroxymethyl)benzyl)-1-(1-methylpiperidin-4-yl)urea
H0842	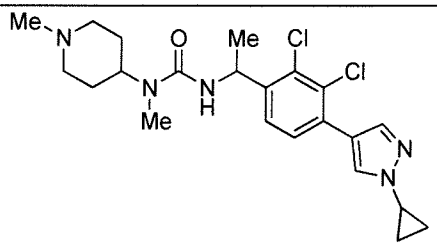	3-(1-(2,3-dichloro-4-(1-cyclopropyl-1H-pyrazol-4-yl)phenyl)ethyl)-1-methyl-1-(1-methylpiperidin-4-yl)urea

H0542	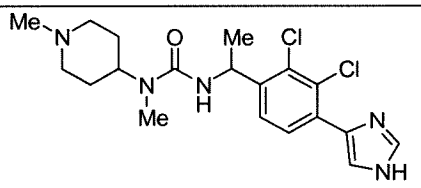	3-(1-(2,3-dichloro-4-(1H-imidazol-4-yl)phenyl)ethyl)-1-methyl-1-(1-methylpiperidin-4-yl)urea
H0568	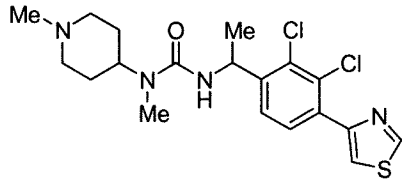	3-(1-(2,3-dichloro-4-(thiazol-4-yl)phenyl)ethyl)-1-methyl-1-(1-methylpiperidin-4-yl)urea
H0794	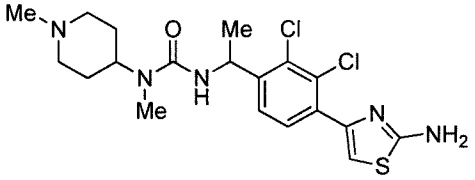	3-(1-(4-(2-aminothiazol-4-yl)-2,3-dichlorophenyl)ethyl)-1-methyl-1-(1-methylpiperidin-4-yl)urea
H0841	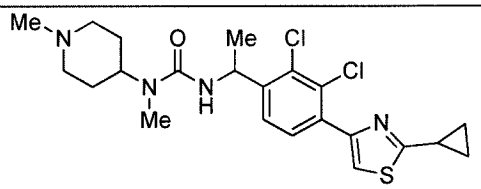	3-(1-(2,3-dichloro-4-(2-cyclopropylthiazol-4-yl)phenyl)ethyl)-1-methyl-1-(1-methylpiperidin-4-yl)urea
H0792	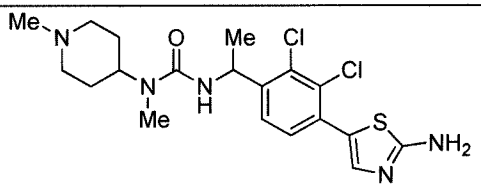	3-(1-(4-(2-aminothiazol-5-yl)-2,3-dichlorophenyl)ethyl)-1-methyl-1-(1-methylpiperidin-4-yl)urea
H0569	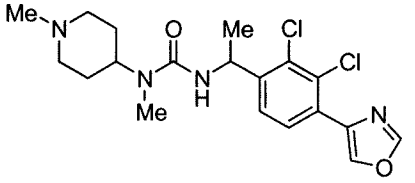	3-(1-(2,3-dichloro-4-(oxazol-4-yl)phenyl)ethyl)-1-methyl-1-(1-methylpiperidin-4-yl)urea
H0565	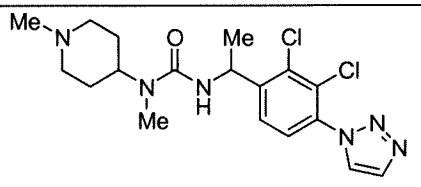	3-(1-(2,3-dichloro-4-(1H-1,2,3-triazol-1-yl)phenyl)ethyl)-1-methyl-1-(1-methylpiperidin-4-yl)urea
H0604	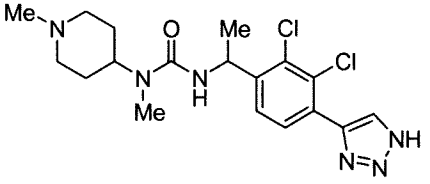	3-(1-(2,3-dichloro-4-(1H-1,2,3-triazol-4-yl)phenyl)ethyl)-1-methyl-1-(1-methylpiperidin-4-yl)urea

H0595	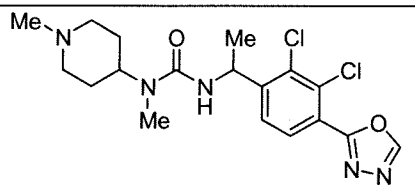	3-(1-(2,3-dichloro-4-(1,3,4-oxadiazol-2-yl)phenyl)ethyl)-1-methyl-1-(1-methylpiperidin-4-yl)urea
H0596	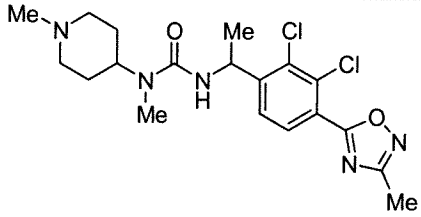	3-(1-(2,3-dichloro-4-(3-methyl-1,2,4-oxadiazol-5-yl)phenyl)ethyl)-1-methyl-1-(1-methylpiperidin-4-yl)urea
H0851	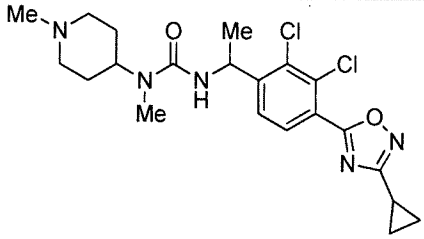	3-(1-(2,3-dichloro-4-(3-cyclopropyl-1,2,4-oxadiazol-5-yl)phenyl)ethyl)-1-methyl-1-(1-methylpiperidin-4-yl)urea
H0537	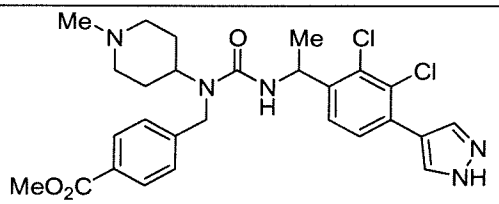	methyl 4-((3-(1-(2,3-dichloro-4-(1H-pyrazol-4-yl)phenyl)ethyl)-1-(1-methylpiperidin-4-yl)ureido)methyl)benzoate
H0528	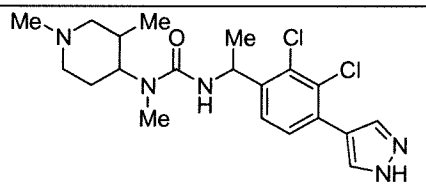	3-(1-(2,3-dichloro-4-(1H-pyrazol-4-yl)phenyl)ethyl)-1-(1,3-dimethylpiperidin-4-yl)-1-methylurea
H0501	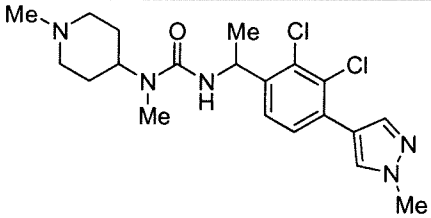	3-(1-(2,3-dichloro-4-(1-methyl-1H-pyrazol-4-yl)phenyl)ethyl)-1-methyl-1-(1-methylpiperidin-4-yl)urea
H0507	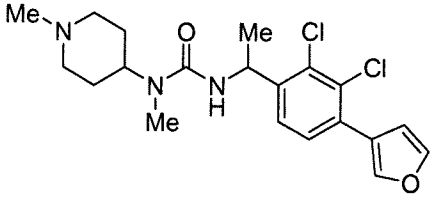	3-(1-(2,3-dichloro-4-(furan-3-yl)phenyl)ethyl)-1-methyl-1-(1-methylpiperidin-4-yl)urea

H0665	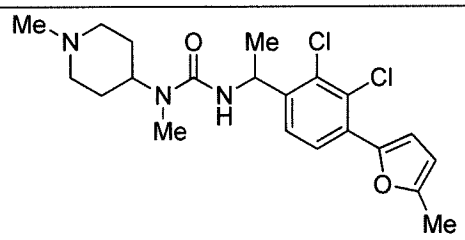	3-(1-(2,3-dichloro-4-(5-methylfuran-2-yl)phenyl)ethyl)-1-methyl-1-(1-methylpiperidin-4-yl)urea
H0699	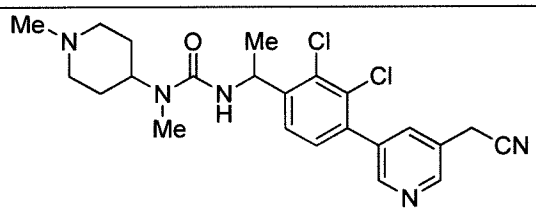	3-(1-(2,3-dichloro-4-(5-(cyanomethyl)pyridin-3-yl)phenyl)ethyl)-1-methyl-1-(1-methylpiperidin-4-yl)urea
H0607	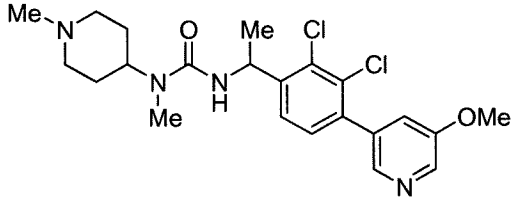	3-(1-(2,3-dichloro-4-(5-methoxypyridin-3-yl)phenyl)ethyl)-1-methyl-1-(1-methylpiperidin-4-yl)urea
H0695	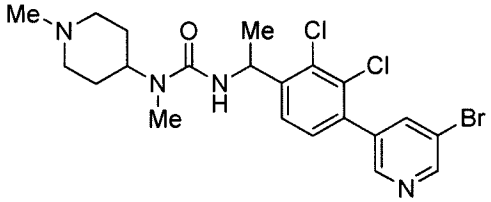	3-(1-(4-(5-bromopyridin-3-yl)-2,3-dichlorophenyl)ethyl)-1-methyl-1-(1-methylpiperidin-4-yl)urea
H0635	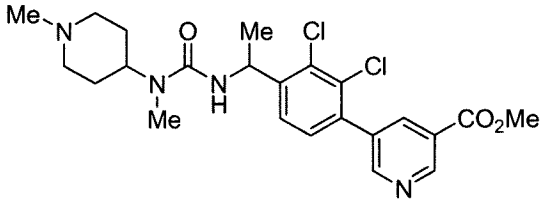	methyl 5-(2,3-dichloro-4-(1-(3-methyl-3-(1-methylpiperidin-4-yl)ureido)ethyl)phenyl)nicotinate
H0690	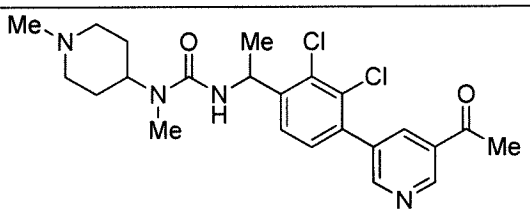	3-(1-(4-(5-acetylpyridin-3-yl)-2,3-dichlorophenyl)ethyl)-1-methyl-1-(1-methylpiperidin-4-yl)urea
H0735	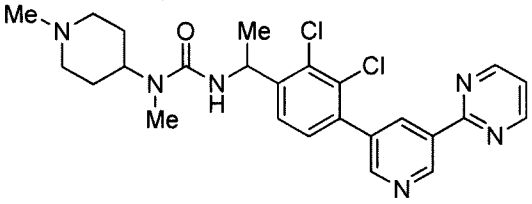	3-(1-(2,3-dichloro-4-(5-(pyrimidin-2-yl)pyridin-3-yl)phenyl)ethyl)-1-methyl-1-(1-methylpiperidin-4-yl)urea

H0746	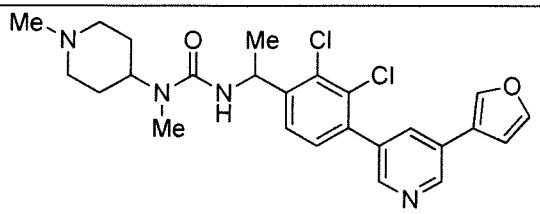	3-(1-(2,3-dichloro-4-(5-(furan-3-yl)pyridin-3-yl)phenyl)ethyl)-1-methyl-1-(1-methylpiperidin-4-yl)urea
H0747	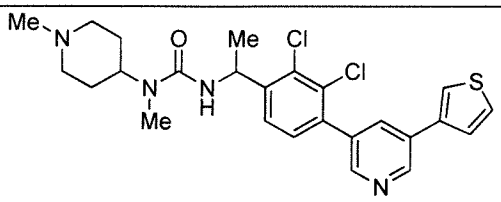	3-(1-(2,3-dichloro-4-(5-(thiophen-3-yl)pyridin-3-yl)phenyl)ethyl)-1-methyl-1-(1-methylpiperidin-4-yl)urea
H0748	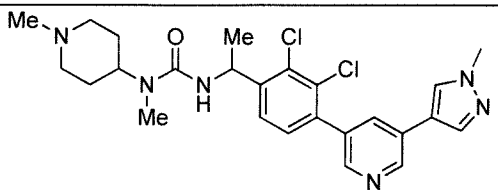	3-(1-(2,3-dichloro-4-(5-(1-methyl-1H-pyrazol-4-yl)pyridin-3-yl)phenyl)ethyl)-1-methyl-1-(1-methylpiperidin-4-yl)urea
H0765	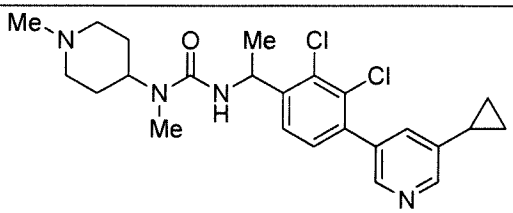	3-(1-(2,3-dichloro-4-(5-cyclopropylpyridin-3-yl)phenyl)ethyl)-1-methyl-1-(1-methylpiperidin-4-yl)urea
H0766	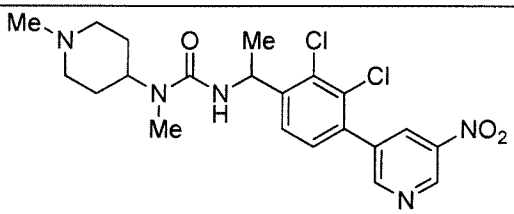	3-(1-(2,3-dichloro-4-(5-nitropyridin-3-yl)phenyl)ethyl)-1-methyl-1-(1-methylpiperidin-4-yl)urea
H0608	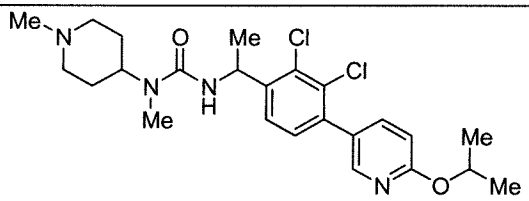	3-(1-(2,3-dichloro-4-(6-isopropoxypyridin-3-yl)phenyl)ethyl)-1-methyl-1-(1-methylpiperidin-4-yl)urea
H0616	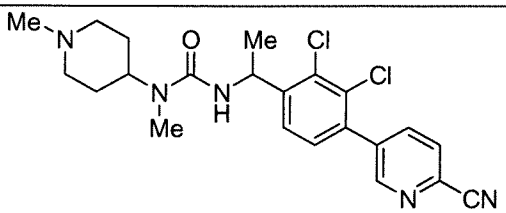	3-(1-(2,3-dichloro-4-(6-cyanopyridin-3-yl)phenyl)ethyl)-1-methyl-1-(1-methylpiperidin-4-yl)urea

H0618	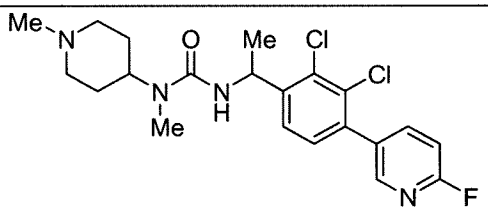	3-(1-(2,3-dichloro-4-(6-fluoropyridin-3-yl)phenyl)ethyl)-1-methyl-1-(1-methylpiperidin-4-yl)urea
H0623	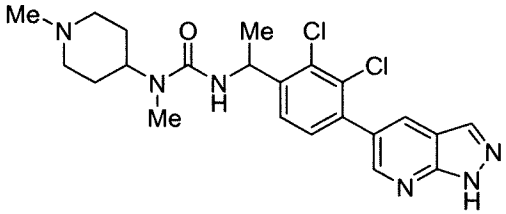	3-(1-(2,3-dichloro-4-(1H-pyrazolo[3,4-b]pyridin-5-yl)phenyl)ethyl)-1-methyl-1-(1-methylpiperidin-4-yl)urea
H0512	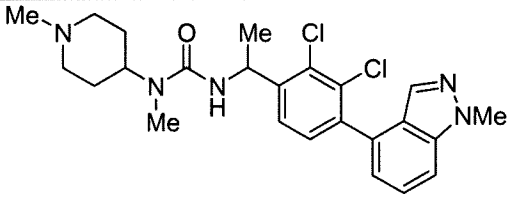	3-(1-(2,3-dichloro-4-(1-methyl-1H-indazol-4-yl)phenyl)ethyl)-1-methyl-1-(1-methylpiperidin-4-yl)urea
H0513	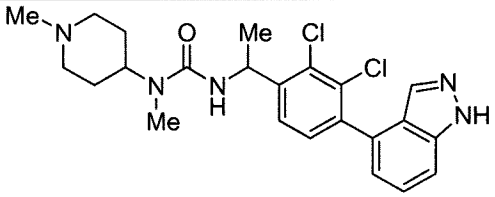	3-(1-(2,3-dichloro-4-(1H-indazol-4-yl)phenyl)ethyl)-1-methyl-1-(1-methylpiperidin-4-yl)urea
H0514	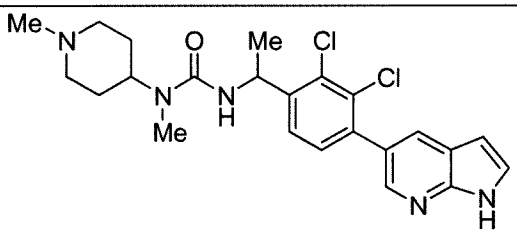	3-(1-(2,3-dichloro-4-(1H-pyrrolo[2,3-b]pyridin-5-yl)phenyl)ethyl)-1-methyl-1-(1-methylpiperidin-4-yl)urea
H0515	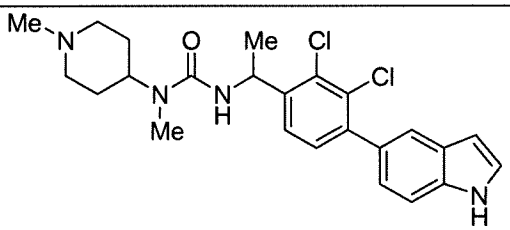	3-(1-(2,3-dichloro-4-(1H-indol-5-yl)phenyl)ethyl)-1-methyl-1-(1-methylpiperidin-4-yl)urea
H0582	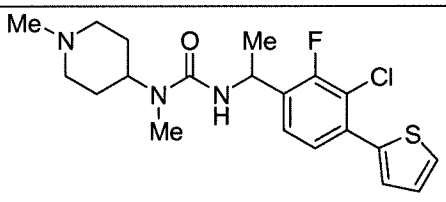	3-(1-(3-chloro-2-fluoro-4-(thiophen-2-yl)phenyl)ethyl)-1-methyl-1-(1-methylpiperidin-4-yl)urea

H0571	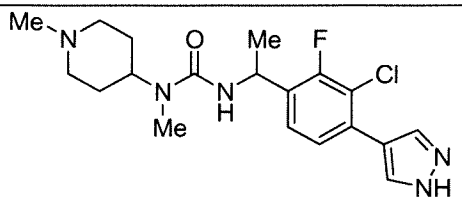	3-(1-(3-chloro-2-fluoro-4-(1H-pyrazol-4-yl)phenyl)ethyl)-1-methyl-1-(1-methylpiperidin-4-yl)urea

or a pharmaceutically acceptable salt thereof.

34. A compound selected from the group consisting of:

H0816	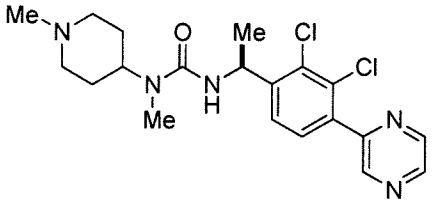	(S)-3-(1-(2,3-dichloro-4-(pyrazin-2-yl)phenyl)ethyl)-1-methyl-1-(1-methylpiperidin-4-yl)urea
H0900	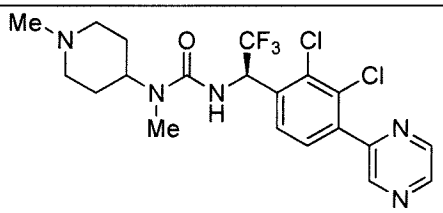	(R)-3-(1-(2,3-dichloro-4-(pyrazin-2-yl)phenyl)-2,2,2-trifluoroethyl)-1-methyl-1-(1-methylpiperidin-4-yl)urea
H0847	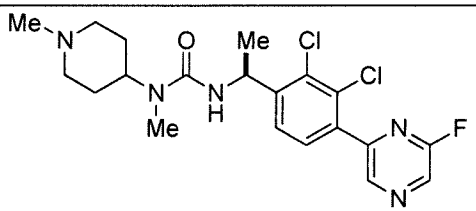	(S)-3-(1-(2,3-dichloro-4-(6-fluoropyrazin-2-yl)phenyl)ethyl)-1-methyl-1-(1-methylpiperidin-4-yl)urea
H0860	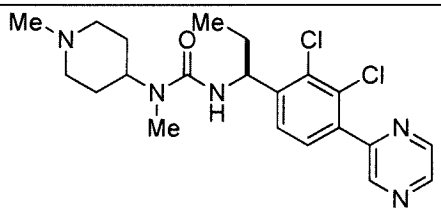	(S)-3-(1-(2,3-dichloro-4-(pyrazin-2-yl)phenyl)propyl)-1-methyl-1-(1-methylpiperidin-4-yl)urea

or a pharmaceutically acceptable salt thereof.

35. The compound of claim 34, which is (S)-3-(1-(2,3-dichloro-4-(pyrazin-2-yl)phenyl)ethyl)-1-methyl-1-(1-methylpiperidin-4-yl)urea (H0816) or a pharmaceutically acceptable salt thereof.

36. The compound of claim 34, which is (R)-3-(1-(2,3-dichloro-4-(pyrazin-2-yl)phenyl)-2,2,2-trifluoroethyl)-1-methyl-1-(1-methylpiperidin-4-yl)urea (H0900) or a pharmaceutically acceptable salt thereof.

37. The compound of claim 34, which is (S)-3-(1-(2,3-dichloro-4-(6-fluoropyrazin-2-yl)phenyl)ethyl)-1-methyl-1-(1-methylpiperidin-4-yl)urea (H0847) or a pharmaceutically acceptable salt thereof.

38. The compound of claim 34, which is (S)-3-(1-(2,3-dichloro-4-(pyrazin-2-yl)phenyl)propyl)-1-methyl-1-(1-methylpiperidin-4-yl)urea (H0860) or a pharmaceutically acceptable salt thereof.