CLAIMS

1. A Compound of formula (I)

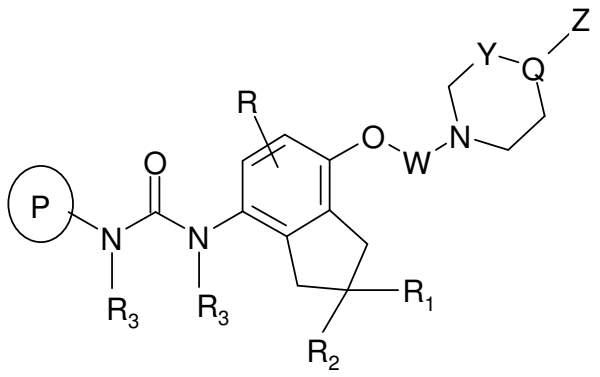

(**I**)

their pharmaceutically acceptable salts and their stereoisomers, atropisomers, conformers, tautomers, polymorphs, hydrates, and solvates;

wherein,

Y is C=O or C(Z');

Q is C or N, when Y is C=O then Q is N;

When Y is C=O, Z is selected from hydrogen, -(C_1-C_6)alkyl, branched-(C_3-C_6)alkyl, -(C_3-C_6)cycloalkyl, -(C_1-C_3)alkyl(C_3-C_6)cycloalkyl, -(C_1-C_6)alkyl-OH, -(C_1-C_6)alkyl-SH, -C(O)CH_2R_4, -(C_1-C_6)alkyl-NR_5R_6, -(C_1-C_6)alkyl-aryl, -(C_1-C_6)alkyl-heteroaryl, -(C_1-C_6)alkyl-CO_2H, -(C_1-C_6)alkyl-CO_2R_7, -(C_1-C_6)alkyl-C(O)NR_5R_6, -C(O)NR_5R_6, -CO_2R_7, -COR_7, -(C_1-C_6)alkyl-OR_7, -(C_1-C_6)alkyl-$S(O)_nR_7$, -$S(O)_m$-R_7, -$S(O)_mN(R_3)$-R_7, -$S(O)_mNR_5R_6$, aryl and heteroaryl, wherein said aryl or heteroaryl may be further optionally substituted by 1-3 substituents independently selected from R_8;

or when Y is C(Z'), Z and Z' together forms a 5 or 6 membered aromatic ring system having 1 to 3 heteroatoms independently selected from O, $S(O)_n$ or N and the said ring is optionally substituted by 1-3 substituents independently selected from R_8;

P is a cyclic ring, which is selected from

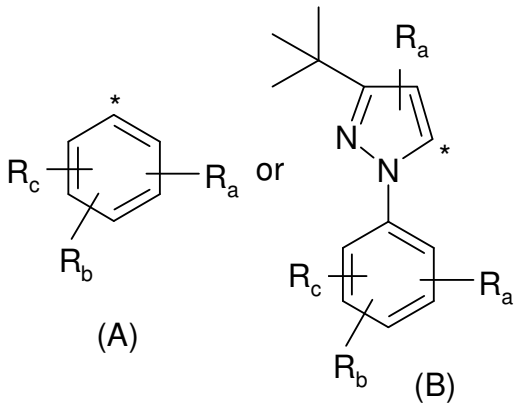

Where * denotes point of attachment to nitrogen;

R_a, R_b, and R_c are independently selected from hydrogen, halogen, -(C_1-C_6)alkyl, branched-(C_3-C_6)alkyl, -(C_3-C_6)cycloalkyl, aryl, heteroaryl, heterocyclic, -(C_1-C_6)alkyl-aryl, -(C_1-C_6)alkyl-heteroaryl, hydroxyl, -CF_3, -OCF_3, -NO_2, -C(O)-(C_1-C_6)alkyl, -C(O)-(C_3-C_6)cycloalkyl, -$C(O)CH_2R_4$, -NR_5R_6, -$N(R_3)C(O)$-R_7, -$N(R_3)S(O)_m$-R_7, -$N(R_3)C(O)$-$N(R_3)$-R_7, -$N(R_3)C(S)N(R_3)$-R_7, -OR_7, -CO_2H, -CO_2R_7, -C(O)-NR_5R_6, -SH, -$S(O)_n$-R_7, -$S(O)_mN(R_3)$-R_7, -$S(O)_m$-NR_5R_6, -CN, -CHO, -(C_1-C_6)alkyl-R_4 and -(C_1-C_6)alkyl-NR_5R_6, wherein each aryl, heterocyclic or heteroaryl may be further optionally substituted with 1-3 substituents independently selected from halogen, -(C_1-C_6)alkyl, branched-(C_3-C_6)alkyl, aryl, heteroaryl, heterocyclic, hydroxyl, -CF_3, -OCF_3, -OR_7, -O-(C_1-C_6)alkyl-R_8, -NO_2, -C(O)-(C_1-C_6)alkyl, -$C(O)CH_2R_4$, -NR_5R_6, -CO_2H, -CO_2R_7, -$C(O)NR_5R_6$, -$N(R_3)C(O)$-R_7, -$N(R_3)S(O)_m$-R_7, -SH, -$S(O)_n$-R_7, -$S(O)_mN(R_3)$-R_7, -CN, -CHO, -(C_1-C_6)alkyl-OR_7, -(C_1-C_6)alkyl-halogen and -(C_1-C_6)alkyl-NR_5R_6; or any two substituents of R_a, R_b, and R_c may form a saturated, partially saturated or unsaturated monocyclic ring, which may contain 0, 1, 2 or 3 ring heteroatoms selected from O, $S(O)_n$ or N;

W is -$(CH_2)_t$, -$(CH_2)_mCO$ or -$(CH_2)_mS(O)_m$;

R is selected from hydrogen, -(C_1-C_6)alkyl, branched-(C_3-C_6)alkyl, halogen, -O(C_1-C_6)alkyl, -CF_3, -OCF_3 and hydroxyl;

R_1 and R_2 are independently selected from hydrogen, hydroxyl, -(C_1-C_3)alkyl, branched-(C_3-C_6)alkyl and -(C_3-C_6)cycloalkyl or R_1 and R_2 together with the carbon to which they are attached, forms a -(C_3-C_6)cycloalkyl ring in a spiro manner;

R_3 is independently selected from hydrogen, -(C_1-C_3)alkyl, branched-(C_3-C_6)alkyl and -(C_1-C_3) alkyl(C_3-C_6) cycloalkyl, glucuronate;

R_4 is independently selected from hydroxyl, -SH, -OR_7, -NR_5R_6, -$S(O)_n$-R_7, -$S(O)_n$-(C_1-C_6)alkyl-CO_2(C_1-C_6)alkyl, -$S(O)_n$-(C_1-C_6)alkyl-OH, -$S(O)_n$-(C_1-C_6)alkyl-CO_2H, -$N(R_3)C(O)$-R_7, -$N(R_3)S(O)_m$-R_7, -O-(C_1-C_6)alkyl-CO_2(C_1-C_6)alkyl, -O-(C_1-C_6)alkyl-OH and -O-(C_1-C_6)alkyl-CO_2H;

R_5 and R_6 are independently selected from hydrogen, -(C_1-C_6)alkyl, branched-(C_3-C_6)alkyl, -COR_7, -$C(O)NR_5R_6$, -$S(O)_mR_7$, -(C_1-C_6)alkyl-(C_3-C_6)cycloalkyl, -(C_3-C_6)cycloalkyl, aryl and heteroaryl or R_5 and R_6 are taken together with nitrogen to form a 3 to 8 membered monocyclic or 8 to 12 membered bicyclic heterocycle ring, wherein the said mono and bicyclic ring contain 0, 1, 2 or 3 ring heteroatoms selected from O, $S(O)_n$ or N and the said ring is optionally substituted by 1-3 substituents independently selected from R_8;

R_7 is independently selected from -(C_1-C_6)alkyl, -(C_1-C_6)alkyl-OH, branched-(C_3-C_6)alkyl, -(C_3-C_6)cycloalkyl, -(C_1-C_6)alkyl-(C_3-C_6)cycloalkyl, aryl and heteroaryl;

R_8 is independently selected from hydrogen, halogen, hydroxyl, -CN, -CHO, -NO_2, -(C_1-C_6)alkyl, -(C_3-C_6)cycloalkyl, -(C_1-C_6)alkyl-(C_3-C_6)cycloalkyl, aryl, heteroaryl, heterocyclic, -$C(O)CH_2R_4$, -OR_7, -SH, -$S(O)_n$-R_7, -CF_3, -OCF_3, -CO_2H, -COR_7, -CO_2R_7, -$C(O)NR_5R_6$, -$S(O)_mN(R_3)$-R_7 and -NR_5R_6, wherein the said (C_1-C_6)alkyl, aryl, heterocyclic and heteroaryl may be further substituted with 1-3 substituents independently selected from R_9.

R_9 is independently selected from R_7, halogen, hydroxyl, -(C_1-C_6)alkyl-OH, -NO_2, -SH, -OR_7, -O(C_1-C_6)alkyl-R_4, -OC(O)-R_7, -O(C_1-C_6)alkyl-CO_2R_7, -O(C_1-C_6)alkyl-CO_2H, -O(C_1-C_6)alkyl-C(O)-NR_5R_6, -$OS(O)_m$-R_7, -CO_2R_7, -CO_2H, -C(O)-R_7, -C(O)-NR_5R_6, -

$S(O)_n$-R_7, -$S(O)_n$(C_1-C_6)alkyl-R_4, -$S(O)_n$(C_1-C_6)alkyl-C(O)NR_5R_6, -$S(O)_n$(C_1-C_6)alkyl-CO_2R_7, -$S(O)_n$(C_1-C_6)alkyl-CO_2H, -NR_5R_6, -$S(O)_m$-NR_5R_6, -N(R_3)C(O)-R_7, -N(R_3)C(O)N(R_3)-R_7, -N(R_3)C(S)N(R_3)-R_7, -N(R_3)C(O)(C_1-C_6)alkyl-aryl,-N(R_3)$S(O)_m$-R_7,, OSO_3H and O-glucuronate;

m is 1 or 2;

n is 0, 1 or 2;

t is 2 or 3.

2. The compound as claimed in claim 1, wherein Q is N.

3. The compound as claimed in claim1, wherein;

Y is C=O or C(Z');

Q is C or N; when Y is C=O then Q is N;

When Y is C=O, Z is selected from hydrogen, -(C_1-C_6)alkyl, branched-(C_3-C_6)alkyl, -(C_3-C_6)cycloalkyl, -(C_1-C_3)alkyl(C_3-C_6)cycloalkyl, -(C_1-C_6)alkyl-OH, -(C_1-C_6)alkyl-aryl, -(C_1-C_6)alkyl-C(O)NR_5R_6, $S(O)_m$-R_7 and aryl;

or when Y is C(Z'), Z and Z' together forms a 5 or 6 membered aromatic ring system having 1 to 3 heteroatoms independently selected from $S(O)_n$ or N and the said ring is optionally substituted by 1-2 substituents independently selected from R_8;

P is a cyclic ring, which is selected from

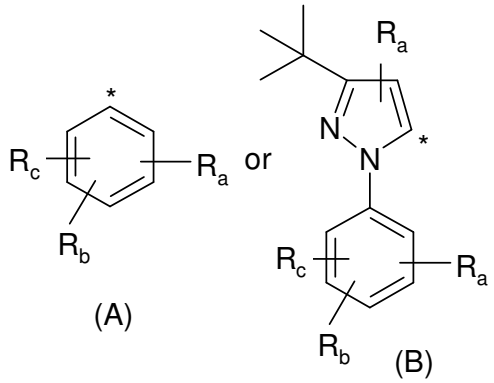

Where * denotes point of attachment of nitrogen;

R_a, R_b, and R_c are independently selected from hydrogen, halogen, -(C_1-C_6)alkyl, branched-(C_3-C_6)alkyl, -(C_3-C_6)cycloalkyl, hydroxyl, -N(R_3)S(O)$_m$-R_7, -N(R_3)COR_7 and -OR_7;

W is -(CH_2)$_t$ or -(CH_2)$_m$CO;

R is hydrogen or -(C_1-C_6)alkyl;

R_1 and R_2 are independently selected from hydrogen and hydroxyl;

R_3 is independently selected from hydrogen and glucuronate;

R_4 is selected from hydroxyl and -NR_5R_6;

R_5 and R_6 is independently selected from hydrogen, -(C_1-C_6)alkyl and -COR_7 or

R_5 and R_6 are taken together with nitrogen to form a 3 to 8 membered monocyclic heterocycle ring, wherein the said monocyclic ring contain 0, 1, 2 or 3 ring heteroatoms selected from O or N;

R_7 is selected from -(C_1-C_6)alkyl, -(C_3-C_6)cycloalkyl, -(C_1-C_6)alkyl-OH and branched-(C_3-C_6)alkyl;

R_8 is independently selected from hydrogen, -(C_3-C_6)cycloalkyl, aryl, heteroaryl, -CF_3,

-CO_2R_7 and -NR_5R_6, wherein the said aryl or heteroaryl may be further substituted with 1-3 substituents selected from R_9.

R_9 is independently selected from halogen, R_7, hydroxyl, -OR_7, -O(C_1-C_6)alkyl-R_4, -S(O)$_n$-R_7, -S(O)$_n$(C_1-C_6)alkyl-R_4, -(C_1-C_6)alkyl-OH and O-glucuronate;

m is 1 or 2;

n is 0;

t is 2 or 3.

4. The compound as claimed in claim 1, which is selected from the group consisting of:

1-[3-tert-butyl-1-(4-methylphenyl)-1H-pyrazol-5-yl]-3-(7-{2-oxo-2-[3-(trifluoromethyl)-5,6-dihydro[1,2,4]triazolo[4,3-a]pyrazin-7(8H)-yl]ethoxy}-2,3-dihydro-1H-inden-4-yl)urea
1-[3-tert-butyl-1-(4-tert-butylphenyl)-1H-pyrazol-5-yl]-3-(7-{2-oxo-2-[3-

(trifluoromethyl)-5,6-dihydro[1,2,4]triazolo[4,3-a]pyrazin-7(8H)-yl]ethoxy}-2,3-dihydro-1H-inden-4-yl)urea

1-[3-tert-butyl-1-(4-cyclohexylphenyl)-1H-pyrazol-5-yl]-3-(7-{2-oxo-2-[3-(trifluoromethyl)-5,6-dihydro[1,2,4]triazolo[4,3-a]pyrazin-7(8H)-yl]ethoxy}-2,3-dihydro-1H-inden-4-yl)urea

1-(3-tert-butyl-1-phenyl-1H-pyrazol-5-yl)-3-(7-{2-oxo-2-[3-(trifluoromethyl)-5,6-dihydro[1,2,4]triazolo[4,3-a]pyrazin-7(8H)-yl]ethoxy}-2,3-dihydro-1H-inden-4-yl)urea

1-(3-tert-butyl-1-phenyl-1H-pyrazol-5-yl)-3-(7-{2-[3-(2-methoxyphenyl)-5,6-dihydro[1,2,4]triazolo[4,3-a]pyrazin-7(8H)-yl]-2-oxoethoxy}-2,3-dihydro-1H-inden-4-yl)urea

1-[3-tert-butyl-1-(4-methylphenyl)-1H-pyrazol-5-yl]-3-(7-{2-[4-(2-hydroxyethyl)-3-oxopiperazin-1-yl]ethoxy}-2,3-dihydro-1H-inden-4-yl)urea

1-(3-tert-butyl-1-phenyl-1H-pyrazol-5-yl)-3-[7-(2-{3-[2-(methylsulfanyl)phenyl]-5,6-dihydro[1,2,4]triazolo[4,3-a]pyrazin-7(8H)-yl}-2-oxoethoxy)-2,3-dihydro-1H-inden-4-yl]urea

1-[3-tert-butyl-1-(3-chloro-4-hydroxyphenyl)-1H-pyrazol-5-yl]-3-(7-{2-[3-(2-methoxyphenyl)-5,6-dihydro[1,2,4]triazolo[4,3-a]pyrazin-7(8H)-yl]-2-oxoethoxy}-2,3-dihydro-1H-inden-4-yl)urea

1-[3-tert-butyl-1-(3-chloro-4-hydroxyphenyl)-1H-pyrazol-5-yl]-3-[7-(2-{3-[2-(methylsulfanyl)phenyl]-5,6-dihydro[1,2,4]triazolo[4,3-a]pyrazin-7(8H)-yl}-2-oxoethoxy)-2,3-dihydro-1H-inden-4-yl]urea

1-[3-tert-butyl-1-(4-methylphenyl)-1H-pyrazol-5-yl]-3-[7-(2-{3-[2-(methylsulfanyl)phenyl]-5,6-dihydro[1,2,4]triazolo[4,3-a]pyrazin-7(8H)-yl}-2-oxoethoxy)-2,3-dihydro-1H-inden-4-yl]urea

1-(3-tert-butyl-1-phenyl-1H-pyrazol-5-yl)-3-(7-{2-[3-(2-{[2-(morpholin-4-yl)ethyl]sulfanyl}phenyl)-5,6-dihydro[1,2,4]triazolo[4,3-a]pyrazin-7(8H)-yl]-2-oxoethoxy}-2,3-dihydro-1H-inden-4-yl)urea

1-[3-tert-butyl-1-(4-methylphenyl)-1H-pyrazol-5-yl]-3-(7-{2-[4-(cyclopropylmethyl)-3-oxopiperazin-1-yl]ethoxy}-2,3-dihydro-1H-inden-4-yl)urea

1-[3-tert-butyl-1-(4-methylphenyl)-1H-pyrazol-5-yl]-3-[7-(2-{3-[2-(methylsulfanyl)phenyl]-5,6-dihydro[1,2,4]triazolo[4,3-a]pyrazin-7(8H)-yl}ethoxy)-2,3-dihydro-1H-inden-4-yl]urea

1-[3-tert-butyl-1-(4-methylphenyl)-1H-pyrazol-5-yl]-3-(7-{2-[3-(2-methoxyphenyl)-5,6-dihydro[1,2,4]triazolo[4,3-a]pyrazin-7(8H)-yl]ethoxy}-2,3-dihydro-1H-inden-4-yl)urea

1-[3-tert-butyl-1-(4-methylphenyl)-1H-pyrazol-5-yl]-3-(7-{2-[3-(2-hydroxyphenyl)-5,6-dihydro[1,2,4]triazolo[4,3-a]pyrazin-7(8H)-yl]ethoxy}-2,3-dihydro-1H-inden-4-yl)urea

1-{7-[2-(4-benzyl-3-oxopiperazin-1-yl)ethoxy]-2,3-dihydro-1H-inden-4-yl}-3-[3-tert-butyl-1-(4-methylphenyl)-1H-pyrazol-5-yl]urea

1-[3-tert-butyl-1-(4-methoxyphenyl)-1H-pyrazol-5-yl]-3-(7-{2-[4-(cyclopropylmethyl)-3-oxopiperazin-1-yl]ethoxy}-2,3-dihydro-1H-inden-4-yl)urea

1-[3-tert-butyl-1-(4-hydroxyphenyl)-1H-pyrazol-5-yl]-3-(7-{2-[4-(cyclopropylmethyl)-3-oxopiperazin-1-yl]ethoxy}-2,3-dihydro-1H-inden-4-yl)urea

1-[3-tert-butyl-1-(4-methylphenyl)-1H-pyrazol-5-yl]-3-{7-[2-(3-oxo-4-phenylpiperazin-1-yl)ethoxy]-2,3-dihydro-1H-inden-4-yl}urea

1-[3-tert-butyl-1-(4-methylphenyl)-1H-pyrazol-5-yl]-3-(7-{2-[3-{2-[2-(morpholin-4-yl)ethoxy]phenyl}-5,6-dihydro[1,2,4]triazolo[4,3-a]pyrazin-7(8H)-yl]ethoxy}-2,3-dihydro-1H-inden-4-yl)urea

1-[3-tert-butyl-1-(4-methylphenyl)-1H-pyrazol-5-yl]-3-(7-{2-[4-(cyclopentylmethyl)-3-oxopiperazin-1-yl]ethoxy}-2,3-dihydro-1H-inden-4-yl)urea

1-[3-tert-butyl-1-(4-methylphenyl)-1H-pyrazol-5-yl]-3-(7-{2-[4-(cyclobutylmethyl)-3-oxopiperazin-1-yl]ethoxy}-2,3-dihydro-1H-inden-4-yl)urea

1-[3-tert-butyl-1-(4-ethylphenyl)-1H-pyrazol-5-yl]-3-(7-{2-[3-(2-methoxyphenyl)-5,6-dihydro[1,2,4]triazolo[4,3-a]pyrazin-7(8H)-yl]ethoxy}-2,3-dihydro-1H-inden-4-yl)urea

1-[3-tert-butyl-1-(3-chloro-4-hydroxyphenyl)-1H-pyrazol-5-yl]-3-[7-(2-{3-[2-(methylsulfanyl)phenyl]-5,6-dihydro[1,2,4]triazolo[4,3-a]pyrazin-7(8H)-yl}ethoxy)-2,3-dihydro-1H-inden-4-yl]urea

1-[3-tert-butyl-1-(3-chloro-4-hydroxyphenyl)-1H-pyrazol-5-yl]-3-(7-{2-[3-(2-methoxyphenyl)-5,6-dihydro[1,2,4]triazolo[4,3-a]pyrazin-7(8H)-yl]ethoxy}-2,3-dihydro-1H-inden-4-yl)urea

1-[3-tert-butyl-1-(3-chloro-4-hydroxyphenyl)-1H-pyrazol-5-yl]-3-(7-{2-[3-(2-hydroxyphenyl)-5,6-dihydro[1,2,4]triazolo[4,3-a]pyrazin-7(8H)-yl]ethoxy}-2,3-dihydro-1H-inden-4-yl)urea

1-[3-tert-butyl-1-(3-chloro-4-hydroxyphenyl)-1H-pyrazol-5-yl]-3-(7-{2-[3-(2-propoxyphenyl)-5,6-dihydro[1,2,4]triazolo[4,3-a]pyrazin-7(8H)-yl]ethoxy}-2,3-dihydro-1H-inden-4-yl)urea

1-[3-tert-butyl-1-(4-methylphenyl)-1H-pyrazol-5-yl]-3-(7-{3-[4-(cyclopropylmethyl)-3-oxopiperazin-1-yl]propoxy}-2,3-dihydro-1H-inden-4-yl)urea

1-[3-tert-butyl-1-(4-methylphenyl)-1H-pyrazol-5-yl]-3-(7-{2-[3-(3-chloro-2-hydroxyphenyl)-5,6-dihydro[1,2,4]triazolo[4,3-a]pyrazin-7(8H)-yl]ethoxy}-2,3-dihydro-1H-inden-4-yl)urea

1-[3-tert-butyl-1-(4-methylphenyl)-1H-pyrazol-5-yl]-3-[7-(2-{3-[2-(2-hydroxyethoxy)phenyl]-5,6-dihydro[1,2,4]triazolo[4,3-a]pyrazin-7(8H)-yl}ethoxy)-2,3-dihydro-1H-inden-4-yl]urea

1-[3-tert-butyl-1-(4-methylphenyl)-1H-pyrazol-5-yl]-3-(7-{2-[3-(3-chloro-4-hydroxyphenyl)-5,6-dihydro[1,2,4]triazolo[4,3-a]pyrazin-7(8H)-yl]ethoxy}-2,3-dihydro-1H-inden-4-yl)urea

1-(7-{2-[3-(2-butoxyphenyl)-5,6-dihydro[1,2,4]triazolo[4,3-a]pyrazin-7(8H)-yl]ethoxy}-2,3-dihydro-1H-inden-4-yl)-3-[3-tert-butyl-1-(4-methylphenyl)-1H-pyrazol-5-yl]urea

1-[3-tert-butyl-1-(4-methylphenyl)-1H-pyrazol-5-yl]-3-[7-(2-{3-[2-(propylsulfanyl)phenyl]-5,6-dihydro[1,2,4]triazolo[4,3-a]pyrazin-7(8H)-yl}ethoxy)-2,3-dihydro-1H-inden-4-yl]urea

1-[3-tert-butyl-1-(4-methylphenyl)-1H-pyrazol-5-yl]-3-(7-{2-[3-(4-

hydroxyphenyl)-5,6-dihydro[1,2,4]triazolo[4,3-a]pyrazin-7(8H)-yl]ethoxy}-2,3-dihydro-1H-inden-4-yl)urea

1-[3-tert-butyl-1-(3-chloro-4-hydroxyphenyl)-1H-pyrazol-5-yl]-3-[7-(2-{3-[2-(propylsulfanyl)phenyl]-5,6-dihydro[1,2,4]triazolo[4,3-a]pyrazin-7(8H)-yl}ethoxy)-2,3-dihydro-1H-inden-4-yl]urea

1-[3-tert-butyl-1-(4-methylphenyl)-1H-pyrazol-5-yl]-3-(7-{2-[3-(3-hydroxyphenyl)-5,6-dihydro[1,2,4]triazolo[4,3-a]pyrazin-7(8H)-yl]ethoxy}-2,3-dihydro-1H-inden-4-yl)urea

1-[3-tert-butyl-1-(4-methylphenyl)-1H-pyrazol-5-yl]-3-(7-{2-[3-(2,4-dihydroxyphenyl)-5,6-dihydro[1,2,4]triazolo[4,3-a]pyrazin-7(8H)-yl]ethoxy}-2,3-dihydro-1H-inden-4-yl)urea

1-[3-tert-butyl-1-(4-methylphenyl)-1H-pyrazol-4-yl]-3-(7-{2-[3-(5-chloro-2-hydroxyphenyl)-5,6-dihydro[1,2,4]triazolo[4,3-a]pyrazin-7(8H)-yl]ethoxy}-2,3-dihydro-1H-inden-4-yl)urea

N-(5-tert-butyl-3-{[(7-{2-[4-(cyclopropylmethyl)-3-oxopiperazin-1-yl]ethoxy}-2,3-dihydro-1H-inden-4-yl)carbamoyl]amino}-2-methoxyphenyl)methanesulfonamide

N-(5-tert-butyl-3-{[(7-{2-[3-(2-hydroxyphenyl)-5,6-dihydro[1,2,4]triazolo[4,3-a]pyrazin-7(8H)-yl]ethoxy}-2,3-dihydro-1H-inden-4-yl)carbamoyl]amino}-2-methoxyphenyl)methanesulfonamide

N-(5-tert-butyl-3-{[(7-{3-[4-(cyclopropylmethyl)-3-oxopiperazin-1-yl]propoxy}-2,3-dihydro-1H-inden-4-yl)carbamoyl]amino}-2-methoxyphenyl) methanesulfonamide

N-[5-tert-butyl-2-methoxy-3-({[7-(2-{3-[2-(propylsulfanyl)phenyl]-5,6-dihydro[1,2,4]triazolo[4,3-a]pyrazin-7(8H)-yl}ethoxy)-2,3-dihydro-1H-inden-4-yl]carbamoyl}amino)phenyl]methanesulfonamide

N-(5-tert-butyl-3-{[(7-{2-[4-(cyclopropylmethyl)-3-oxopiperazin-1-yl]ethoxy}-2,3-dihydro-1H-inden-4-yl)carbamoyl]amino}-2-methoxyphenyl)ethanesulfonamide

N-{5-tert-butyl-3-[({7-[2-(4-butyl-3-oxopiperazin-1-yl)ethoxy]-2,3-dihydro-1H-inden-4-yl}carbamoyl)amino]-2-methoxyphenyl} methanesulfonamide

N-[5-tert-butyl-2-methoxy-3-({[7-(2-{3-[2-(methylsulfanyl)phenyl]-5,6-dihydro[1,2,4]triazolo[4,3-a]pyrazin-7(8H)-yl}ethoxy)-2,3-dihydro-1H-inden-4-yl]carbamoyl}amino)phenyl]ethanesulfonamide

N-(5-tert-butyl-3-{[(7-{2-[3-(3-hydroxyphenyl)-5,6-dihydro[1,2,4]triazolo[4,3-a]pyrazin-7(8H)-yl]ethoxy}-2,3-dihydro-1H-inden-4-yl)carbamoyl]amino}-2-methoxyphenyl)methanesulfonamide

N-(5-tert-butyl-3-{[(7-{2-[3-{4-[(2-hydroxyethyl)sulfanyl]phenyl}-5,6-dihydro[1,2,4]triazolo[4,3-a]pyrazin-7(8H)-yl]ethoxy}-2,3-dihydro-1H-inden-4-yl)carbamoyl]amino}-2-methoxyphenyl)methanesulfonamide

N-(5-tert-butyl-3-{[(7-{2-[3-(5-chloro-2-hydroxyphenyl)-5,6-dihydro[1,2,4]triazolo[4,3-a]pyrazin-7(8H)-yl]ethoxy}-2,3-dihydro-1H-inden-4-yl)carbamoyl]amino}-2-methoxyphenyl)methanesulfonamide

N-(5-tert-butyl-3-{[(7-{2-[3-(2,4-dihydroxyphenyl)-5,6-dihydro[1,2,4]triazolo[4,3-a]pyrazin-7(8H)-yl]ethoxy}-2,3-dihydro-1H-inden-4-yl)carbamoyl]amino}-2-methoxyphenyl)ethanesulfonamide

N-[5-tert-butyl-2-methoxy-3-({[7-(2-{3-[2-(propylsulfanyl)phenyl]-5,6-dihydro[1,2,4]triazolo[4,3-a]pyrazin-7(8H)-yl}ethoxy)-2,3-dihydro-1H-inden-4-yl]carbamoyl}amino)phenyl] ethanesulfonamide

N-(5-tert-butyl-3-{[(7-{2-[3-(5-chloro-2-hydroxyphenyl)-5,6-dihydro[1,2,4]triazolo[4,3-a]pyrazin-7(8H)-yl]ethoxy}-2,3-dihydro-1H-inden-4-yl)carbamoyl]amino}-2-methoxyphenyl)ethanesulfonamide

N-[5-({[7-({[3-tert-butyl-1-(4-methylphenyl)-1H-pyrazol-5-yl]carbamoyl}amino)-2,3-dihydro-1H-inden-4-yl]oxy}acetyl)-4,5,6,7-tetrahydrothieno[3,2-c]pyridin-2-yl] acetamide

1-[3-tert-butyl-1-(3-chloro-4-methoxyphenyl)-1H-pyrazol-5-yl]-3-(7-{2-oxo-2-[3-(trifluoromethyl)-5,6-dihydro[1,2,4]triazolo[4,3-a]pyrazin-7(8H)-yl]ethoxy}-2,3-dihydro-1H-inden-4-yl)urea

ethyl 6-({[7-({[3-tert-butyl-1-(4-methylphenyl)-1H-pyrazol-5-yl]carbamoyl}amino)-2,3-dihydro-1H-inden-4-yl]oxy}acetyl)-2-[(cyclopropylcarbonyl)amino]-4,5,6,7-tetrahydrothieno[2,3-c]pyridine-3-carboxylate

N-[5-({[7-({[3-tert-butyl-1-(4-cyclohexylphenyl)-1H-pyrazol-5-yl]carbamoyl}amino)-2,3-dihydro-1H-inden-4-yl]oxy}acetyl)-4,5,6,7-tetrahydrothieno[3,2-c]pyridin-2-yl]acetamide

1-[3-tert-butyl-1-(3-chloro-4-methylphenyl)-1H-pyrazol-5-yl]-3-(7-{2-oxo-2-[3-(trifluoromethyl)-5,6-dihydro[1,2,4]triazolo[4,3-a]pyrazin-7(8H)-yl]ethoxy}-2,3-dihydro-1H-inden-4-yl)urea

1-[3-tert-butyl-1-(4-methylphenyl)-1H-pyrazol-5-yl]-3-{7-[2-oxo-2-(3-phenyl-5,6-dihydro[1,2,4]triazolo[4,3-a]pyrazin-7(8H)-yl)ethoxy]-2,3-dihydro-1H-inden-4-yl}urea

1-(3-tert-butyl-1-phenyl-1H-pyrazol-5-yl)-3-(7-{2-[3-(3-chloro-4-methoxyphenyl)-5,6-dihydro[1,2,4]triazolo[4,3-a]pyrazin-7(8H)-yl]-2-oxoethoxy}-2,3-dihydro-1H-inden-4-yl)urea

1-[3-tert-butyl-1-(4-methylphenyl)-1H-pyrazol-5-yl]-3-{7-[2-(3-oxo-4-propylpiperazin-1-yl)ethoxy]-2,3-dihydro-1H-inden-4-yl}urea

1-[3-tert-butyl-1-(4-fluorophenyl)-1H-pyrazol-5-yl]-3-(7-{2-[4-(cyclopropylmethyl)-3-oxopiperazin-1-yl]ethoxy}-2,3-dihydro-1H-inden-4-yl)urea

1-(3-tert-butyl-1-phenyl-1H-pyrazol-5-yl)-3-(7-{2-[4-(cyclopropylmethyl)-3-oxopiperazin-1-yl]ethoxy}-2,3-dihydro-1H-inden-4-yl)urea

1-[3-tert-butyl-1-(2-methylphenyl)-1H-pyrazol-5-yl]-3-(7-{2-[4-(cyclopropylmethyl)-3-oxopiperazin-1-yl]ethoxy}-2,3-dihydro-1H-inden-4-yl)urea

1-[3-tert-butyl-1-(3-chloro-4-hydroxyphenyl)-1H-pyrazol-5-yl]-3-(7-{2-[3-(2,4-dihydroxyphenyl)-5,6-dihydro[1,2,4]triazolo[4,3-a]pyrazin-7(8H)-yl]ethoxy}-2,3-dihydro-1H-inden-4-yl)urea

N-(5-tert-butyl-3-{[(7-{2-[4-(cyclopropylmethyl)-3-oxopiperazin-1-yl]ethoxy}-2,3-dihydro-1H-inden-4-yl)carbamoyl]amino}-2-methoxyphenyl)cyclopropanecarboxamide

1-[3-tert-butyl-1-(3-chloro-4-hydroxyphenyl)-1H-pyrazol-5-yl]-3-{7-[2-(3-cyclohexyl-5,6-dihydro[1,2,4]triazolo[4,3-a]pyrazin-7(8H)-yl)ethoxy]-2,3-dihydro-1H-inden-4-yl}urea

1-[3-tert-butyl-1-(4-methylphenyl)-1H-pyrazol-5-yl]-3-(7-{2-[3-(5-chloro-2-hydroxyphenyl)-5,6-dihydro[1,2,4]triazolo[4,3-a]pyrazin-7(8H)-yl]ethoxy}-6-methyl-2,3-dihydro-1H-inden-4-yl)urea

1-[3-tert-butyl-1-(4-methylphenyl)-1H-pyrazol-5-yl]-3-(7-{2-[3-(naphthalen-1-yl)-5,6-dihydro[1,2,4]triazolo[4,3-a]pyrazin-7(8H)-yl]ethoxy}-2,3-dihydro-1H-inden-4-yl)urea

1-[3-tert-butyl-1-(4-methylphenyl)-1H-pyrazol-5-yl]-3-{7-[2-(3-cyclohexyl-5,6-dihydro[1,2,4]triazolo[4,3-a]pyrazin-7(8H)-yl)ethoxy]-2,3-dihydro-1H-inden-4-yl}urea

1-[3-tert-butyl-1-(4-methylphenyl)-1H-pyrazol-5-yl]-3-(7-{2-[3-(3-methyl-1-benzofuran-2-yl)-5,6-dihydro[1,2,4]triazolo[4,3-a]pyrazin-7(8H)-yl]ethoxy}-2,3-dihydro-1H-inden-4-yl)urea

1-[3-tert-butyl-1-(3,4,5-trimethoxyphenyl)-1H-pyrazol-5-yl]-3-(7-{2-[4-(cyclopropylmethyl)-3-oxopiperazin-1-yl]ethoxy}-2,3-dihydro-1H-inden-4-yl)urea

1-[3-tert-butyl-1-(4-methylphenyl)-1H-pyrazol-5-yl]-3-(7-{2-[4-(cyclopropylmethyl)-3-oxopiperazin-1-yl]ethoxy}-2,3-dihydro-1H-inden-4-yl)urea methanesulfonate (1:1)

N-{5-tert-butyl-3-[({7-[2-(3-cyclohexyl-5,6-dihydro[1,2,4]triazolo[4,3-a]pyrazin-7(8H)-yl)ethoxy]-2,3-dihydro-1H-inden-4-yl}carbamoyl)amino]-2-methoxyphenyl}methanesulfonamide

N-(5-tert-butyl-3-{[(7-{2-[3-(5-chloro-2-hydroxyphenyl)-5,6-dihydro[1,2,4]triazolo[4,3-a]pyrazin-7(8H)-yl]ethoxy}-6-methyl-2,3-dihydro-1H-inden-4-yl)carbamoyl]amino}-2-methoxyphenyl)methanesulfonamide

N-(5-tert-butyl-2-methoxy-3-{[(7-{2-[3-(naphthalen-1-yl)-5,6-dihydro[1,2,4]triazolo[4,3-a]pyrazin-7(8H)-yl]ethoxy}-2,3-dihydro-1H-inden-4-yl)carbamoyl]amino}phenyl)methanesulfonamide

1-[3-tert-butyl-1-(4-methylphenyl)-1H-pyrazol-5-yl]-3-(7-{2-[4-(ethylsulfonyl)-3-oxopiperazin-1-yl]ethoxy}-2,3-dihydro-1H-inden-4-yl)urea

2-[7-(2-{[7-({[3-tert-butyl-1-(4-methylphenyl)-1H-pyrazol-5-yl]carbamoyl}amino)-2,3-dihydro-1H-inden-4-yl]oxy}ethyl)-5,6,7,8-tetrahydro[1,2,4]triazolo[4,3-a]pyrazin-3-yl]-4-chlorophenyl hexopyranosiduronic acid

N-{[3-tert-butyl-1-(4-methylphenyl)-1H-pyrazol-5-yl]carbamoyl}-N-(7-{2-[3-(5-chloro-2-hydroxyphenyl)-5,6-dihydro[1,2,4]triazolo[4,3-a]pyrazin-7(8H)-yl]ethoxy}-2,3-dihydro-1H-inden-4-yl)hexopyranuronosylamine

N-[3-tert-butyl-1-(4-methylphenyl)-1H-pyrazol-5-yl]-N-[(7-{2-[3-(5-chloro-2-hydroxyphenyl)-5,6-dihydro[1,2,4]triazolo[4,3-a]pyrazin-7(8H)-yl]ethoxy}-2,3-dihydro-1H-inden-4-yl)carbamoyl]hexopyranuronosylamine

2-{4-[2-({7-[({5-tert-butyl-2-methoxy-3-[(methylsulfonyl)amino]phenyl}carbamoyl)amino]-2,3-dihydro-1H-inden-4-yl}oxy)ethyl]-2-oxopiperazin-1-yl}-N,N-dimethylacetamide

2-[4-(2-{[7-({[3-tert-butyl-1-(4-methylphenyl)-1H-pyrazol-5-yl]carbamoyl}amino)-2,3-dihydro-1H-inden-4-yl]oxy}ethyl)-2-oxopiperazin-1-yl]-N,N-dimethylacetamide

N-{5-tert-butyl-3-[({7-[2-(4-cyclopropyl-3-oxopiperazin-1-yl)ethoxy]-2,3-dihydro-1H-inden-4-yl}carbamoyl)amino]-2-methoxyphenyl}methanesulfonamide

N-(5-tert-butyl-3-{[(7-{2-[4-(cyclopropylmethyl)-3-oxopiperazin-1-yl]ethoxy}-2,3-dihydro-1H-inden-4-yl)carbamoyl]amino}-2-hydroxyphenyl)ethanesulfonamide

N-(5-tert-butyl-3-{[(7-{2-[4-(cyclopropylmethyl)-3-oxopiperazin-1-yl]ethoxy}-2,3-dihydro-1H-inden-4-yl)carbamoyl]amino}-2-methoxyphenyl)ethenesulfonamide

1-[3-tert-butyl-1-(4-methylphenyl)-1H-pyrazol-5-yl]-3-[7-(2-{3-[2-(hydroxymethyl)phenyl]-5,6-dihydro[1,2,4]triazolo[4,3-a]pyrazin-7(8H)-yl}ethoxy)-2,3-dihydro-1H-inden-4-yl]urea

1-[3-tert-butyl-1-(4-methylphenyl)-1H-pyrazol-5-yl]-3-(7-{3-[3-(5-chloro-2-hydroxyphenyl)-5,6-dihydro[1,2,4]triazolo[4,3-a]pyrazin-7(8H)-yl]propoxy}-2,3-dihydro-1H-inden-4-yl)urea

1-[3-tert-butyl-1-(4-methylphenyl)-1H-pyrazol-5-yl]-3-(7-{2-[3-(pyridin-2-yl)-5,6-dihydro[1,2,4]triazolo[4,3-a]pyrazin-7(8H)-yl]ethoxy}-2,3-dihydro-1H-inden-4-yl)urea

1-[3-tert-butyl-1-(4-methylphenyl)-1H-pyrazol-5-yl]-3-(7-{2-[3-(2-ethylphenyl)-5,6-dihydro[1,2,4]triazolo[4,3-a]pyrazin-7(8H)-yl]ethoxy}-2,3-dihydro-1H-inden-4-yl)urea

1-[3-tert-butyl-1-(4-methylphenyl)-1H-pyrazol-5-yl]-3-(7-{2-[3-(4-chloro-2-hydroxyphenyl)-5,6-dihydro[1,2,4]triazolo[4,3-a]pyrazin-7(8H)-yl]ethoxy}-2,3-dihydro-1H-inden-4-yl)urea

1-[3-tert-butyl-1-(4-methylphenyl)-1H-pyrazol-5-yl]-3-(7-{2-[3-(5-chloro-2-hydroxyphenyl)-5,6-dihydro[1,2,4]triazolo[4,3-a]pyrazin-7(8H)-yl]ethoxy}-2,3-dihydro-1H-inden-4-yl)urea methanesulfonate

1-[3-tert-butyl-1-(4-methylphenyl)-1H-pyrazol-5-yl]-3-(7-{2-[3-(5-chloro-2-hydroxyphenyl)-5,6-dihydro[1,2,4]triazolo[4,3-a]pyrazin-7(8H)-yl]ethoxy}-2,3-dihydro-1H-inden-4-yl)urea hydrochloride;

and pharmaceutically acceptable salts thereof.

5. A pharmaceutical composition comprising a therapeutically effective amount of one or more compound as claimed in claim 1, in admixture with a pharmaceutically acceptable adjuvant or carrier.

6. The compound as claimed in claim 1, for use in the treatment of allergic and non-allergic airway diseases in a mammal, including human being.

7. The compound for use as claimed in claim 6, wherein allergic and non-allergic airway disease is selected from chronic obstructive pulmonary disease and asthma.