EGFR INHIBITOR

ABSTRACT

Provided is a therapeutic agent for a disease associated with EGFR, the agent comprising a compound that has EGFR inhibitory activity and has brain penetration properties as an active ingredient. The present invention provides a compound represented by the formula (I) wherein R_1, R_2, R_3, R_4 and R_5 are as defined in the present specification, or a salt thereof, and a therapeutic agent for a disease associated with EGFR, the agent comprising a compound represented by the following formula (I), or a salt thereof as an active ingredient.

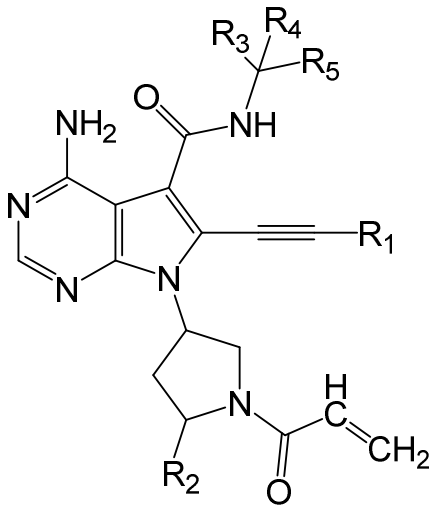

(I)

Figure 1