ABSTRACT

The disclosure describes a method of preparing pyridazinone derivatives comprising contacting a compound of formula (I) or a salt thereof: (I) with a compound of formula (II) or a salt thereof: (II) to form a compound of formula (III) or a salt thereof: (III). A compound of formula (III) can then be converted to a compound of formula (IV):(IV), which can be used for preparing compounds for treating a liver disease or disorder, or a lipid disease or disorder.

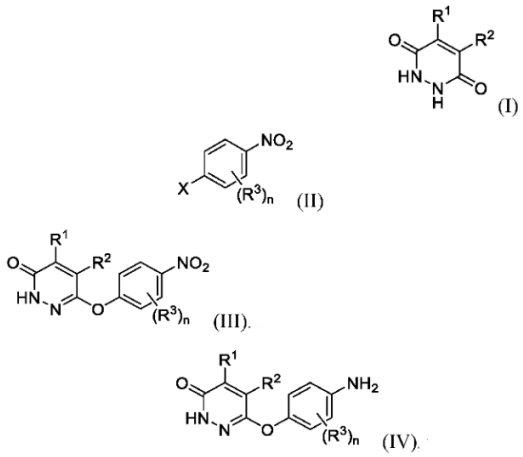

[No suitable figure]