(12) INTERNATIONAL APPLICATION PUBLISHED UNDER THE PATENT COOPERATION TREATY (PCT)

(19) World Intellectual Property Organization
International Bureau

(43) International Publication Date
09 October 2025 (09.10.2025)

WIPO | PCT

(10) International Publication Number
WO 2025/212993 A1

(51) International Patent Classification:
C12N 15/11 (2006.01) *A61P 25/00* (2006.01)
C12N 15/864 (2006.01)

(21) International Application Number:
PCT/US2025/023113

(22) International Filing Date:
04 April 2025 (04.04.2025)

(25) Filing Language: English

(26) Publication Language: English

(30) Priority Data:

63/575,574	05 April 2024 (05.04.2024)	US
63/641,650	02 May 2024 (02.05.2024)	US
63/751,045	29 January 2025 (29.01.2025)	US

(71) Applicant: **ENCODED THERAPEUTICS, INC.** [US/US]; 341 Oyster Point Boulevard, South San Francisco, CA 94080 (US).

(72) Inventors: **AERAN, Rangoli**; 341 Oyster Point Boulevard, South San Francisco, CA 94080 (US). **TANENHAUS, Anne**; 341 Oyster Point Boulevard, South San Francisco, CA 94080 (US). **SEARS, Sheila**; 341 Oyster Point Boulevard, South San Francisco, CA 94080 (US). **MOERKE, Nathan**; 341 Oyster Point Boulevard, South San Francisco, CA 94080 (US). **MILLER, Adam**; 341 Oyster Point Boulevard, South San Francisco, CA 94080 (US). **SU, Jennifer**; 341 Oyster Point Boulevard, South San Francisco, CA 94080 (US). **BABINEAU, Brooke**; 341 Oyster Point Boulevard, South San Francisco, CA 94080 (US). **MCLAUGHLIN, John**; 341 Oyster Point Boulevard, South San Francisco, CA 94080 (US). **SHIMIZU, Saki**; 341 Oyster Point Boulevard, South San Francisco, CA 94080 (US). **BOUHLAL, Yosr**; 341 Oyster Point Boulevard, South San Francisco, CA 94080 (US). **VALENTINE, Kristen**; 341 Oyster Point Boulevard, South San Francisco, CA 94080 (US). **BOVE, Peter**; 341 Oyster Point Boulevard, South San Francisco, CA 94080 (US). **HALLAM, Elizabeth**; 341 Oyster Point Boulevard, South San Francisco, CA 94080 (US). **DIAZ DE ARCE, Alex**; 341 Oyster Point Boulevard, South San Francisco, CA 94080 (US). **ARTUR, Camille**; 341 Oyster Point Boulevard, South San Francisco, CA 94080 (US). **LIU, Serena**; 341 Oyster Point Boulevard, South San Francisco, CA 94080 (US). **ZHOU, Yuan**; 341 Oyster Point Boulevard, South San Francisco, CA 94080 (US). **TAN, Steven**; 341 Oyster Point Boulevard, South San Francisco, CA 94080 (US). **HOSUR, Raghavendra**; 341 Oyster Point Boulevard, South San Francisco, CA 94080 (US). **PODA, Suresh**; 341 Oyster Point Boulevard, South San Francisco, CA 94080 (US). **BELLE, Archana**; 341 Oyster Point Boulevard, South San

(54) Title: MATERIALS AND METHODS FOR TRANGENE EXPRESSION IN NEURAL CELLS

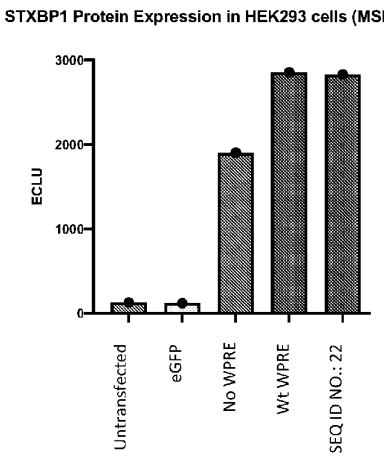

FIG. 1

(57) Abstract: The present disclosure provides materials and methods for delivery of a transgene to target cells. The regulatory elements, transgenes, and expression vectors are useful in, e.g., expressing a transgene in CNS cells that results in an improvement in at least one symptom related to a neurological disease or disorder, including epilepsy disorders, such as refractory epilepsy.

WO 2025/212993 A1

[Continued on next page]

Francisco, CA 94080 (US). **TAGLIATELA, Stephanie**; 341 Oyster Point Boulevard, South San Francisco, CA 94080 (US). **RAMAMOORTHI, Kartik**; 341 Oyster Point Boulevard, South San Francisco, CA 94080 (US). **WOOD, Sirika**; 341 Oyster Point Boulevard, South San Francisco, CA 94080 (US). **CHEN, Szu-Ying**; 341 Oyster Point Boulevard, South San Francisco, CA 94080 (US). **BOLE, Dhruv**; 341 Oyster Point Boulevard, South San Francisco, CA 94080 (US). **STOWE, Timothy**; 341 Oyster Point Boulevard, South San Francisco, CA 94080 (US).

(74) **Agent: KISSLING, Heather, R.** et al.; Marshall, Gerstein & Borun LLP, 233 S. Wacker Drive, 6300 Willis Tower, Chicago, IL 60606-6357 (US).

(81) **Designated States** *(unless otherwise indicated, for every kind of national protection available)*: AE, AG, AL, AM, AO, AT, AU, AZ, BA, BB, BG, BH, BN, BR, BW, BY, BZ, CA, CH, CL, CN, CO, CR, CU, CV, CZ, DE, DJ, DK, DM, DO, DZ, EC, EE, EG, ES, FI, GB, GD, GE, GH, GM, GT, HN, HR, HU, ID, IL, IN, IQ, IR, IS, IT, JM, JO, JP, KE, KG, KH, KN, KP, KR, KW, KZ, LA, LC, LK, LR, LS, LU, LY, MA, MD, MG, MK, MN, MU, MW, MX, MY, MZ, NA, NG, NI, NO, NZ, OM, PA, PE, PG, PH, PL, PT, QA, RO, RS, RU, RW, SA, SC, SD, SE, SG, SK, SL, ST, SV, SY, TH, TJ, TM, TN, TR, TT, TZ, UA, UG, US, UY, UZ, VC, VN, WS, ZA, ZM, ZW.

(84) **Designated States** *(unless otherwise indicated, for every kind of regional protection available)*: ARIPO (BW, CV, GH, GM, KE, LR, LS, MW, MZ, NA, RW, SC, SD, SL, ST, SZ, TZ, UG, ZM, ZW), Eurasian (AM, AZ, BY, KG, KZ, RU, TJ, TM), European (AL, AT, BE, BG, CH, CY, CZ, DE, DK, EE, ES, FI, FR, GB, GR, HR, HU, IE, IS, IT, LT, LU, LV, MC, ME, MK, MT, NL, NO, PL, PT, RO, RS, SE, SI, SK, SM, TR), OAPI (BF, BJ, CF, CG, CI, CM, GA, GN, GQ, GW, KM, ML, MR, NE, SN, TD, TG).

Published:

— *with international search report (Art. 21(3))*
— *with sequence listing part of description (Rule 5.2(a))*