(12) INTERNATIONAL APPLICATION PUBLISHED UNDER THE PATENT COOPERATION TREATY (PCT)

(19) World Intellectual Property Organization
International Bureau

(43) International Publication Date
22 April 2004 (22.04.2004)

PCT

(10) International Publication Number
WO 2004/032909 A2

(51) International Patent Classification[7]: A61K 31/00

(21) International Application Number:
PCT/US2003/031448

(22) International Filing Date: 3 October 2003 (03.10.2003)

(25) Filing Language: English

(26) Publication Language: English

(30) Priority Data:
60/417,804 11 October 2002 (11.10.2002) US

(71) Applicant *(for all designated States except US)*: **WYETH HOLDINGS CORPORATION** [US/US]; Five Giralda Farms, Madison, NJ 07940 (US).

(72) Inventors; and

(75) Inventors/Applicants *(for US only)*: **BENJAMIN, Eric, Joel** [US/US]; 4 Hobbs Court, Pomona, NY 10970 (US). **RABAH, Maysara, Saleh** [JO/US]; 17 Scandia Drive, Congers, NY 10920 (US).

(74) Agent: **GOUDIE, Joy, S.**; Wyeth, Patent Law Department, Five Giralda Farms, Madison, NJ 07940 (US).

(81) Designated States *(national)*: AE, AG, AL, AM, AT, AU, AZ, BA, BB, BG, BR, BY, BZ, CA, CH, CN, CO, CR, CU, CZ, DE, DK, DM, DZ, EC, EE, EG, ES, FI, GB, GD, GE, GH, GM, HR, HU, ID, IL, IN, IS, JP, KE, KG, KP, KR, KZ, LC, LK, LR, LS, LT, LU, LV, MA, MD, MG, MK, MN, MW, MX, MZ, NI, NO, NZ, OM, PG, PH, PL, PT, RO, RU, SC, SD, SE, SG, SK, SL, SY, TJ, TM, TN, TR, TT, TZ, UA, UG, US, UZ, VC, VN, YU, ZA, ZM, ZW.

(84) Designated States *(regional)*: ARIPO patent (GH, GM, KE, LS, MW, MZ, SD, SL, SZ, TZ, UG, ZM, ZW), Eurasian patent (AM, AZ, BY, KG, KZ, MD, RU, TJ, TM), European patent (AT, BE, BG, CH, CY, CZ, DE, DK, EE, ES, FI, FR, GB, GR, HU, IE, IT, LU, MC, NL, PT, RO, SE, SI, SK, TR), OAPI patent (BF, BJ, CF, CG, CI, CM, GA, GN, GQ, GW, ML, MR, NE, SN, TD, TG).

**Published:**
— *without international search report and to be republished upon receipt of that report*

*For two-letter codes and other abbreviations, refer to the "Guidance Notes on Codes and Abbreviations" appearing at the beginning of each regular issue of the PCT Gazette.*

WO 2004/032909 A2

(54) Title: STABILIZED PHARMACEUTICAL COMPOSITION CONTAINING BASIC EXCIPIENTS

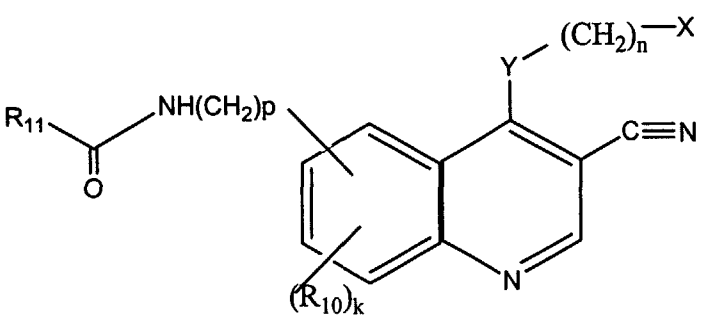


(57) Abstract: This invention provides a stable stabilized pharmaceutical composition in an oral dosage form comprising a compound of the formula wherein: $R_{11}$, $R_{10}$, $R_5$, $R_6$, $R_7$, $R_8$, R, Y, X, k, p and n are as defined herein, or its pharmaceutically acceptable salts, esters or ethers thereof.